Kentucky

Medicaid Pharmaceutical Utilization Guide, 2000-2010

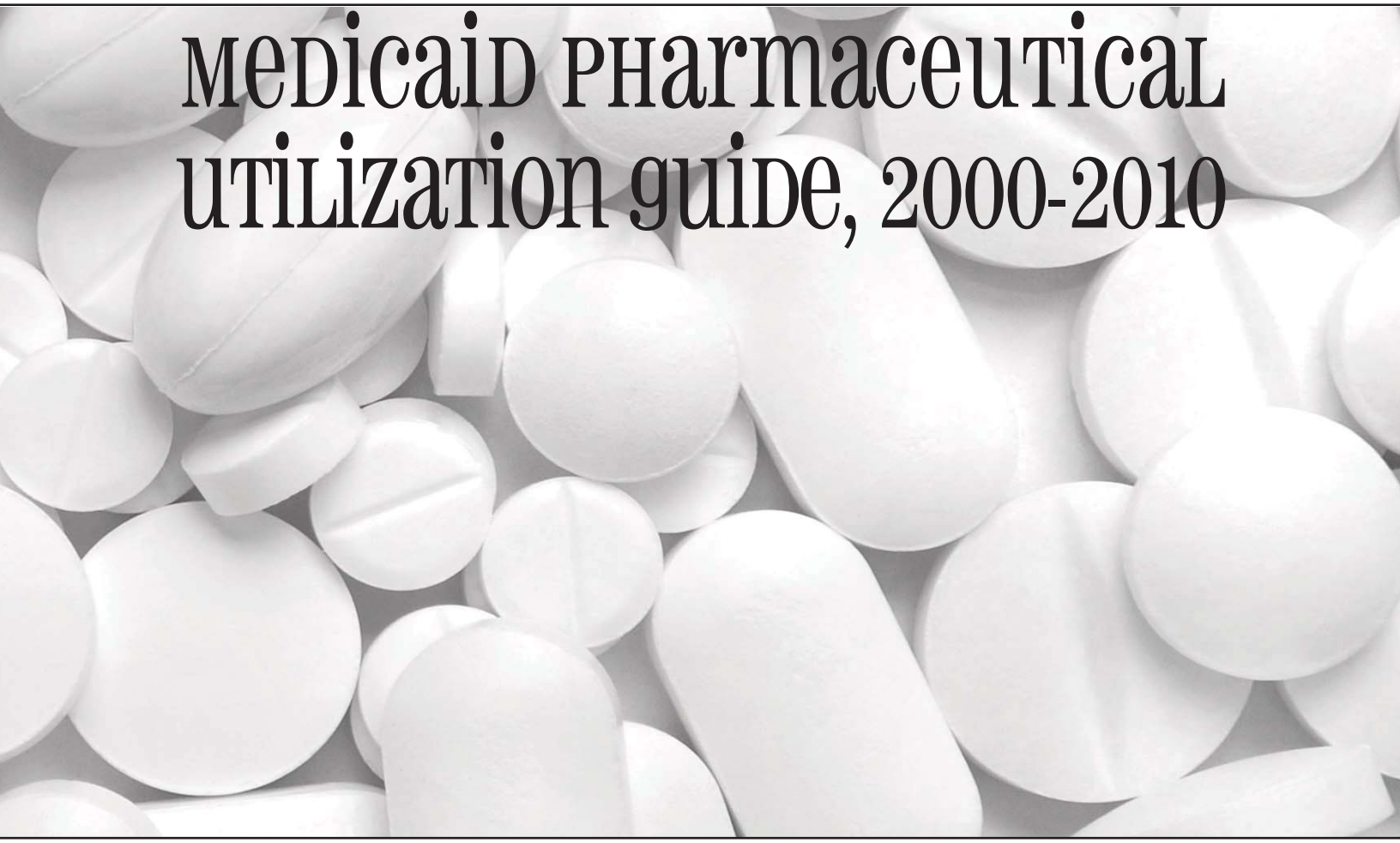

IPOP
INFORMING POLICY · IMPROVING OUTCOMES

UK
UNIVERSITY OF KENTUCKY
College of Communication and Information

CBER

Kentucky Medicaid Pharmaceutical Utilization Guide, 2000-2010

BY
Michael T. Childress

RESEARCH SUPPORTED BY
The Foundation for a Healthy Kentucky

AUGUST 2012

College of Communication and Information
308B Lucille Caudill Little Fine Arts Library
University of Kentucky
Lexington, KY 40506-0224

Center for Business and Economic Research
335AV Gatton College of Business and Economics
University of Kentucky
Lexington, KY 40506-0034

859.257.2912 office
859.257.7671 fax
michael.childress@uky.edu

PREFACE

Understanding Medicaid pharmaceutical utilization in Kentucky is important: over $6.6 billion was expended in the state from 2000 to 2010 on outpatient medication; it has the potential to fundamentally transform the health and well-being individuals, and by extension wider communities; and there is a continuing trend in the nonmedical use (and abuse) of prescription drugs, exacting a heavy toll on individuals, their families, and the wider community. The *Kentucky Medicaid Pharmaceutical Utilization Guide, 2000-2010* provides information on the 50 most utilized pharmaceuticals in Kentucky with respect to prescriptions, costs, and total grams—and presents this information for children (age 18 and younger) and adults (19 and older). These data are organized at the state, regional, and county levels—which should enable leaders and citizens to compare pharmaceutical utilization between different communities. These comparisons should provoke important public policy and public health questions, such as what accounts for the vastly different pharmaceutical utilization patterns across the state overall, between genders, and among races with respect to, for example, pain medication, ADHD drugs, or antipsychotic medication. Moreover, this report can facilitate the strategic allocation of resources dedicated to improving health literacy—among patients, health care providers, and the community at large.

This work is a collaborative effort between the Foundation for a Healthy Kentucky, the University of Kentucky College of Communication and Information, the Center for Business and Economic Research (CBER) in the Gatton College of Business and Economics, and the College of Pharmacy's Institute for Pharmaceutical Outcomes and Policy (IPOP).

Foundation for a Healthy Kentucky

This research is funded by a grant from the Foundation for a Healthy Kentucky. For more information about the Foundation, please visit http://www.healthy-ky.org. Inquiries about the Foundation and its various initiatives should be directed to:

Susan G. Zepeda, Ph.D., President/CEO
Foundation for a Healthy Kentucky
9300 Shelbyville Road, Suite 1305
Louisville, KY 40222
Voice: (502) 326-2583
Toll Free: (877) 326-2583
E-mail: info@healthy-ky.org
Web: www.healthy-ky.org

College of Communication and Information

Research has connected poor health literacy—the ability of individuals to understand basic health information and make appropriate decisions—to poor health outcomes and increased costs for healthcare. There are many indicators that point to poor health literacy in Kentucky: our citizens frequently make poor health choices, they suffer from high levels of chronic disease and disability, and they have low levels of prose literacy. The College of Communication and Information has launched a Health Literacy Initiative to help improve the health literacy and health outcomes of our citizens. Information about the College's Health Literacy Initiative is available at http://cis.uky.edu/hl/. Inquiries about the College and its various initiatives should be directed to:

Dan O'Hair, Ph.D.
Dean & Professor
308 Lucille Caudill Little Fine Arts Library
College of Communications and Information Studies
University of Kentucky
Lexington, KY 40506-0224
Voice: (859) 218-0290
E-mail: ohair@uky.edu
Web: cis.uky.edu

Center for Business and Economic Research

The Center for Business and Economic Research (CBER) is the applied economic research branch of the Carol Martin Gatton College of Business and Economics at the University of Kentucky. Its purpose is to disseminate economic information and provide economic and policy analysis to assist decision makers in Kentucky's public and private sectors. In addition, CBER performs research projects for federal, state, and local government agencies, as well as for private-sector clients nationwide. The primary motivation behind CBER's research agenda is the belief that systematic and scientific inquiries into economic phenomena yield knowledge that is indispensable to the formulation of informed public policy. Inquiries about the Center and its various initiatives should be directed to:

Chris Bollinger, Ph.D.
Professor of Economics and Director CBER
Department of Economics
335A Gatton Business and Economics BLDG
University of Kentucky
Lexington, KY 40506-0034
Voice: (859) 257-7675
E-mail: crboll@uky.edu
Web: cber.uky.edu

Institute for Pharmaceutical Outcomes and Policy (IPOP)

The Institute employs over 40 professional staff, researchers and students engaged in pharmaceutical outcomes and policy projects either grant-funded or contracted with Kentucky Medicaid, UK HealthCare, the Kentucky Cabinet for Health & Family Services, the Urban Institute, the Robert Wood Johnson Foundation, UK Human Resources and the UK Center for Clinical and Translational Science. The Institute's projects include the development of decision support technology, data warehousing, business analysis tools, policy analysis and program evaluations. Inquiries about the Institute should be directed to:

Jeffery Talbert, Ph.D.
Director, Institute for Pharmaceutical Outcomes and Policy (IPOP)
College of Pharmacy
Pharmacy Practice and Science
University of Kentucky
Lexington, KY 40536-0596
Voice: (859) 323-7141
E-mail: Jeff.Talbert@uky.edu
Web: pharmacy.mc.uky.edu

Institutional Review Board Approvals

The University of Kentucky, Office of Research Integrity, Institutional Review Board, authorized this research with Exemption Certification for Protocol No. 11-0641-X2B (September 2011), as did the Kentucky Cabinet for Health and Family Services Institutional Review Board (CHFS IRB) (November 2011).

TABLE OF CONTENTS

PREFACE iii

ACKNOWLEDGEMENTS vii

INTRODUCTION 1

Data and Method 1

How to Use This Report 3

Organization and Presentation 6

Limitations 6

Medicaid Pharmaceutical Utilization, Children 17

Medicaid Pharmaceutical Utilization, Adults 197

ACKNOWLEDGEMENTS

This project would not have been possible without the support of the Foundation for a Healthy Kentucky. Sarah Walsh, the project program officer at the Foundation, provided important feedback and review. Darren Henderson, with the University of Kentucky's College of Pharmacy, provided important technical expertise in understanding the complex landscape of Medicaid pharmaceutical utilization. He also performed an invaluable function in making this project possible—he organized and provided the data. Jeff Talbert, the director of the Institute for Pharmaceutical Policy and Outcomes in the College of Pharmacy deserves credit for providing the initial idea for this project and serving as its intellectual architect. While many others provided input, review, and inspiration, the author accepts sole responsibility for any errors.

INTRODUCTION

This report provides an up-to-date Medicaid utilization profile for pharmaceuticals in Kentucky. In the wider context of Kentucky's state budget, Medicaid constitutes a significant portion of total state government spending. According to the National Association of State Budget Officers, *State Expenditure Report: Fiscal Year 2010*,[1] 21.9 percent of Kentucky state government expenditures where for Medicaid, which was second only to higher education (22.4 percent) and slightly higher than elementary and secondary education (19.4 percent). Within the Medicaid budget, pharmaceuticals represent an important category. According to the Kaiser Family Foundation, Kentucky Medicaid spending in FY2010 for prescribed drugs as a percentage of total acute care expenditures was higher (7.7 percent) than the U.S. average (6.4 percent). And, increasingly the U.S. Department of Health and Human Services is encouraging states to adopt innovative pharmaceutical pricing methods to help contain overall Medicaid cost growth. Apart from the sheer cost of Medicaid pharmaceuticals are the wider public policy implications driven by the rising trend in the nonmedical use of prescription medication—such as pain relievers and stimulants.

Medicaid is a state-federal partnership to provide health care coverage for people with lower incomes, older people, people with disabilities, and some families and children. The Medicaid program is jointly funded by states and the federal government, but the states administer Medicaid within broad federal rules and have a lot of flexibility to design their programs. The eligibility rules for Medicaid are different for each state, but most states offer coverage for adults with children at some income level. In Kentucky, the Department for Medicaid Services, within the Cabinet for Health and Family Services, administers the Medicaid program—which in FY2010 was a $5.6 billion program. There are many types of services provided—from inpatient hospitalization to long-term care to prescription drugs for acute care.

We present data on three characteristics of Medicaid pharmaceuticals: prescriptions, costs, and grams dispensed. Each of these factors provides a different view of Medicaid pharmaceutical utilization in Kentucky. Using adults (19 and older) as an example, over the 2000-2010 period the most frequently prescribed therapeutic class is analgesic narcotics (class code of H3A, which includes, but is not limited to, the drug Onsolis), the most costly therapeutic class is antipsychotics (H7T, e.g., Risperidone), and the therapeutic class with the highest amount in total grams is anticonvulsants (H4B, e.g., Clonazepam).

Data and Method

The data presented in this report show Medicaid pharmaceutical *outpatient* utilization. It does not include pharmaceutical utilization that a Medicaid patient receives while admitted to a hospital. Also, these data do not include pharmaceuticals that are paid for by sources other than Medicaid, such as private insurance or out-of-pocket money. To simplify the presentation of the data, we combine all data from 2000-2010 and present a single snapshot of this period. This report includes the most recent data available from the Kentucky Department for Medicaid Services.

The data are organized by therapeutic class—not by individual drugs. Analgesic narcotics, for instance, is a broad therapeutic class that includes several different drugs, such as Buprenorphine, Codeine, Darvon, Morphine, Onsolis, Oxycontin, Percolone, and Tramadol—to name a few. There are hundreds of therapeutic classes, but we focus on the top 50 with respect to prescriptions, cost, and grams. Table 1 lists each of the therapeutic classes examined in this report, along with an illustrative condition it is used to treat as well as an example drug. It is important to note that there are usually multiple conditions for which a drug is used—not only the ones listed in Table 1. One will likely need to refer to Table 1 often when examining the region specific data.

We examine children (18 years and younger) and adults (19 and older) separately, and the top 50 account for the vast majority in each group—89 percent of child prescriptions (Table 2), 89 percent of child costs (Table 3), 98 percent of child grams (Table 4),[2] 81 percent of adult prescriptions (Table 5), 80 percent of adult costs (Table 6), and 95 percent of adult grams (Table 7). Because we wanted to ensure comparative consistency across each of the geographic regions, we use the top 50 *at the state level* to create our sub-state utilization profiles.

---

[1] *State Expenditure Report: 2010,* National Association of State Budget Officers, 2011, available at <www.nasbo.org>.

[2] We have deleted therapeutic class Z2H from the list of top 50 child grams. This therapeutic class was ranked in the top 50 but there are less than 30 individuals so we are censoring the data. Instead, we include the 51st item on the list, which is therapeutic class C6F.

The data on prescriptions indicate the geographic location (e.g., county) of the provider who writes the prescription, not the county of residence of the person for whom the prescription was written. Conversely, the cost and gram data reflect the county of the person receiving the pharmaceutical. For example, if a Medicaid patient residing in Clark County receives a prescription for analgesic narcotics (therapeutic class H3A) from a health care provider in Fayette County and has the prescription filled in Fayette County, then how is this series of events reflected in the data presented here? It is reflected in the prescriptions shown for H3A in Fayette County, the costs for H3A in Clark County, and the grams for H3A in Clark County. These geographic distinctions are important to keep in mind when comparing regions or counties around the state.

We present these data at the state, region,[3] Area Development District (Figure 1), Behavioral Risk Factor Surveillance System Region[4] (Figure 2), and county levels—for both children and adults. Moreover, to facilitate the comparison of regions we have converted the data to a "member-year" basis.[5] For example, comparing the total number of adult prescriptions for proton pump inhibitors (Class D4J), which includes a drug like Prilosec for acid reflux, between Jefferson County and Harlan County is not especially useful since the population of Jefferson County is around 25 times larger than Harlan County. However, once we account for the total member-years for each of the counties from 2000 to 2010, we find that twice as many prescriptions were written in Harlan County compared to Jefferson County—546.5 per 1,000 member-years compared to 270.3.

FIGURE 1
Kentucky Area Development Districts

Source: Kentucky State Data Center (http://ksdc.louisville.edu/1maps.htm)

[3] The West region is comprised of the counties in the three most western Area Development Districts (ADDs). The East region is comprised of the six most eastern ADDs. The Urban Triangle is comprised of the Bluegrass, KIPDA, and N. KY ADDs, and the South Central region is Barren River, Lincoln Trail, and Lake Cumberland ADDs.

[4] These county groups were developed by researchers at the University of Kentucky Markey Cancer Control Program and College of Public Health under the direction of the Kentucky Department for Public Health. The thirty-nine county groups were developed using a methodology which considered socioeconomic, demographic, and health-related statistics at the county level, together with geographical proximity and number of BRFSS respondents, to cluster counties based on similar characteristics. Aggregating counties in this manner provides more reliable estimates for areas with small populations. Figure 2 shows counties belonging to the same groups. Note that 14 counties had enough respondents from the BRFSS to produce stable estimates on their own: Boyd, Daviess, Fayette, Greenup, Hardin, Jefferson, Kenton, Mason, McCracken, Montgomery, Pike, Pulaski, Rowan, Warren.

[5] We divide each of our pharmaceutical variables—prescriptions, costs, and grams—by the total number of member-years. The total number of member-years is the aggregate number Medicaid eligible individuals for each of the years from 2000 to 2010. This is not the same as the number of *unique* individuals eligible for Medicaid during this period. In Henderson County, for example, there are about 53,000 "member years" from 2000-2010, constituting around 21,000 unique individuals. The "member-year combination" captures all possible "members," some of whom are the same people, from one year to the next. By using the member-year as the denominator—instead of the number of unique individuals—we avoid the methodological problem presented by migration. That is, if the number of unique individuals is used as the denominator, then counties with a lot of in-and-out migration from one year to the next would have systematically different results compared to counties where population patterns are more stable.

FIGURE 2
Behaviorial Risk Factor Surveillence System (BRFSS) Regions

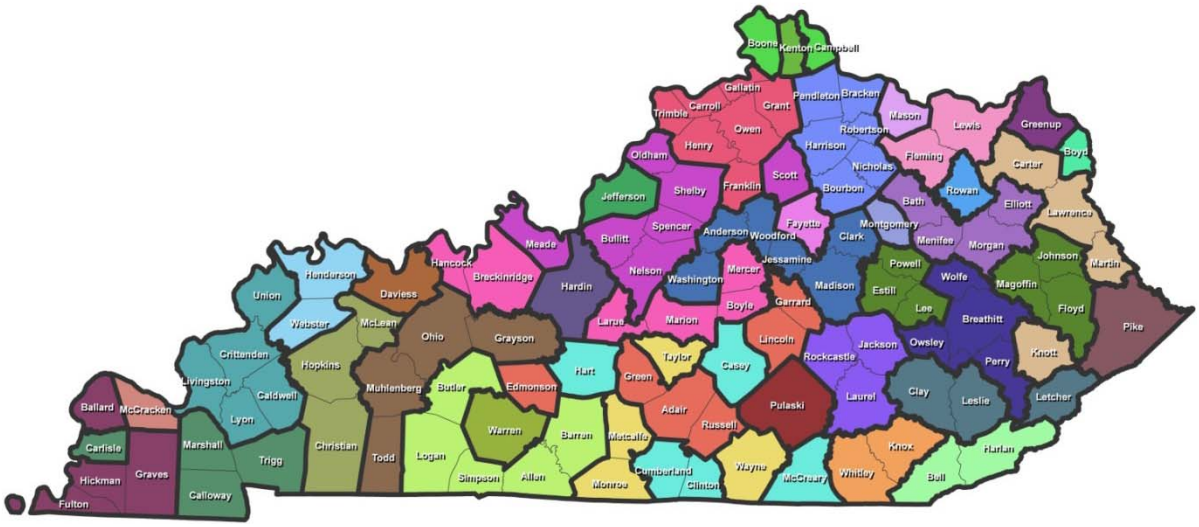

Source: University of Kentucky Markey Cancer Control Program and College of Public Health under the direction of the Kentucky Department for Public Health.

How to Use This Report

Comparing Medicaid pharmaceutical utilization between different geographic regions, such as county-to-county or county-to-state, or between gender and racial/ethnic groups within a region, provides a view into community-level health practices that might not otherwise be readily apparent. It should generate discussion within a community about differences in Medicaid pharmaceutical practices and provide information that can be used for the strategic allocation of health literacy resources. We provide examples below on how the data in this report might be used by state and local leaders:

- Therapeutic Class H2V—Antinarcolepsy/Antihyperkinesis Agents used for Attention Deficit Hyperactivity Disorder (ADHD). Some of the drugs included in this class are Focalin, Metadate, and Concerta. Among Medicaid-eligible children statewide, this class of pharmaceuticals ranks 9th in the number of prescriptions, 2nd in total costs, and 16th in the number of grams from 2000-2010. Overall, 244.4 grams per 1,000 member-years were dispensed to Medicaid-eligible children in Kentucky. However, there is considerable variation from one county to the next—evidenced by 57.5 grams in Leslie County and 553.3 grams in Henderson County. Since Henderson County is over double the state average and Leslie County is slightly less than one quarter of it, health, community, and education leaders in these counties might want to know why their county numbers are so different from the state average.
- Therapeutic Class H7T—Antipsychotic, Atypical, Dopamine & Serotonin used for schizophrenia, mania, and depression. Some of the drugs included in this class are Risperidone, Seroquel, and Zyprexa. According to the U.S. National Library of Medicine, Risperidone, for example, "is used to treat the symptoms of schizophrenia (a mental illness that causes disturbed or unusual thinking, loss of interest in life, and strong or inappropriate emotions) in adults and teenagers 13 years of age and older. It is also used to treat episodes of mania (frenzied, abnormally excited, or irritated mood) or mixed episodes (symptoms of mania and depression that happen together) in adults and in teenagers and children 10 years of age and older with bipolar disorder (manic depressive disorder; a disease that causes episodes of depression, episodes of mania, and other abnormal moods). Risperidone is also used to treat behavior problems such as aggression, self-injury, and sudden mood changes in teenagers and children 5-16 years of age who have autism (a condition that causes repetitive behavior, difficulty interacting with others, and problems with

communication)."[6] Recent news accounts in Kentucky have alleged that antipsychotic medication is being misused in nursing homes to "knock out" patients as well as improperly dispensed at a home for at-risk boys in Northern Kentucky. Among Medicaid-eligible children statewide, this class of pharmaceuticals ranks 18th in the number of prescriptions, 1st in total costs, and 12th in the number of grams from 2000-2010. Overall, 280.4 grams per 1,000 member-years were dispensed to Medicaid-eligible children in Kentucky, with about 226 grams dispensed to White children and, at 495 grams, over double that amount dispensed to minority children (i.e., Black, Hispanic, Asian or other). However, there are large differences between Whites and minorities from one county to the next—evidenced by Bath and Christian Counties. For example, in Bath County Medicaid-eligible White children were dispensed, on average, 240 grams, while minority children received over twelve times that amount—or 2,916 grams. Meanwhile, Medicaid-eligible White children in Christian County received about the same level as White children in Bath County—about 247 grams—but Medicaid-eligible minority children in Christian County were dispensed 113 grams, a fraction of the amount dispensed to minority children in Bath County. Determining the reason for these large racial differences should be a priority for state and local leaders.

- Therapeutic Class H3A—Analgesic Narcotic used for pain. Some of the drugs included in this class are Onsolis, Oxycontin, and Morphine. Among Medicaid eligible adults statewide, this class of pharmaceuticals ranks 1st in the number of prescriptions, 5th in total costs, and 25th in the number of grams from 2000-2010. Overall, 800 grams per 1,000 member-years were dispensed to Medicaid-eligible adults in Kentucky. However, there is considerable variation from one county to the next—evidenced by 188 grams in Fulton County to 3,307 grams in Leslie County. Because of the potential for the abuse of the pharmaceuticals in this therapeutic class, it is obviously important to understand the causes of these rather large differences.

The examples above are illustrative of how the data in the *Kentucky Medicaid Pharmaceutical Utilization Guide, 2000-2010* can be used—and there are many other examples of large differences between regions and demographic groups across the state.

Another way to think about differences is to compare the data in this report to what *might be expected*. For example, by linking the pharmaceutical utilization data to the 39 Behavioral Risk Factor Surveillance System (BRFSS) regional groups (defined above) one can do a deeper analysis to help explain why some regions have higher utilization of some pharmaceuticals. One of the BRFSS questions is "Would you say that in general your health is: Excellent, Very Good, Good, Fair, or Poor?"[7] One might expect, for example, that analgesic narcotic utilization would be higher in regions where there is a higher percentage of adults reporting fair or poor health.[8] Indeed, this is the case, as illustrated in Figure 3. The slope in the graph represents the expected analgesic narcotic utilization for a given percentage of adults reporting fair or poor health. The unit of analysis is the 39 BRFSS regions shown in Figure 2. The regions above the line or slope have an actual usage that exceeds the expected—and have a positive residual. Those below the slope have a negative residual because their actual usage is below the expected value for a given percentage of adults reporting fair or poor health.

These residuals are mapped by BRFSS regions in Figure 4. This simple example illustrates how one can use the BRFSS regional data to compare actual to expected usage. This map highlights certain regions of the state that do not stand out as much when examining actual usage instead of *expected* usage. Specifically, the Bert T. Combs Mountain Parkway corridor through Eastern Kentucky, a large portion of the Urban Triangle, and Warren County stand out with higher than expected usage.

[6] PubMed Health, available at <http://www.ncbi.nlm.nih.gov/pubmedhealth/PMH0000944/>.
[7] Centers for Disease Control and Prevention (CDC). *Behavioral Risk Factor Surveillance System Survey Data*. Atlanta, Georgia: U.S. Department of Health and Human Services, Centers for Disease Control and Prevention, pooled data 2000-2010.
[8] Here we combine two therapeutic classes under the category of analgesic narcotic: H3A and H6H.

FIGURE 3
Relationship Between Analgesic Narcotic Utilization and Health Status by BRFSS Region

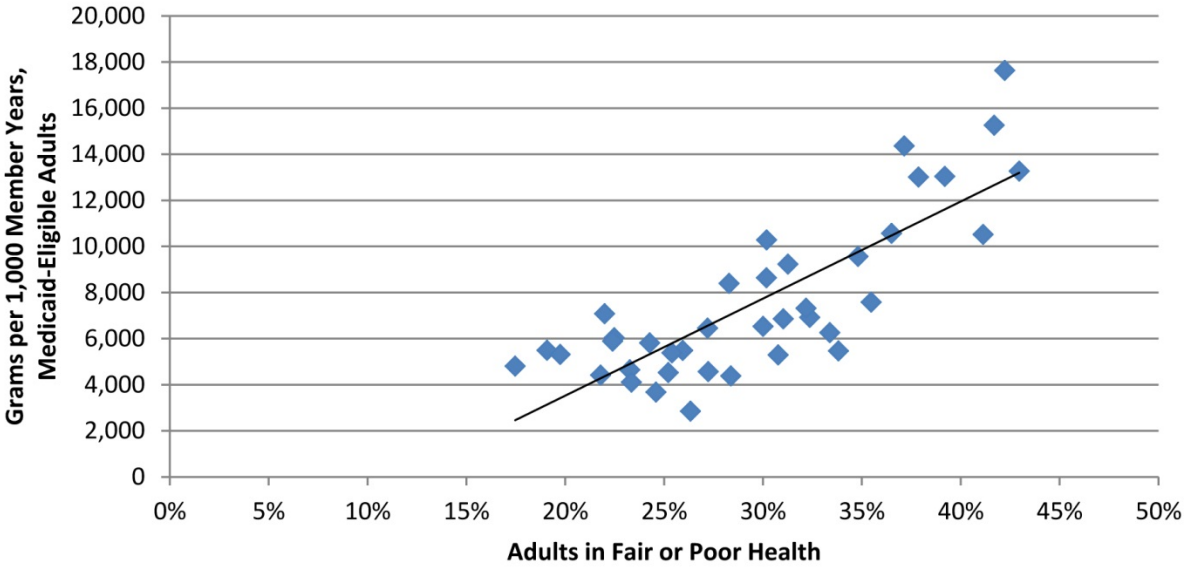

FIGURE 4
Analgesic Narcotic Utilization, Comparing Actual to Expected Utilization

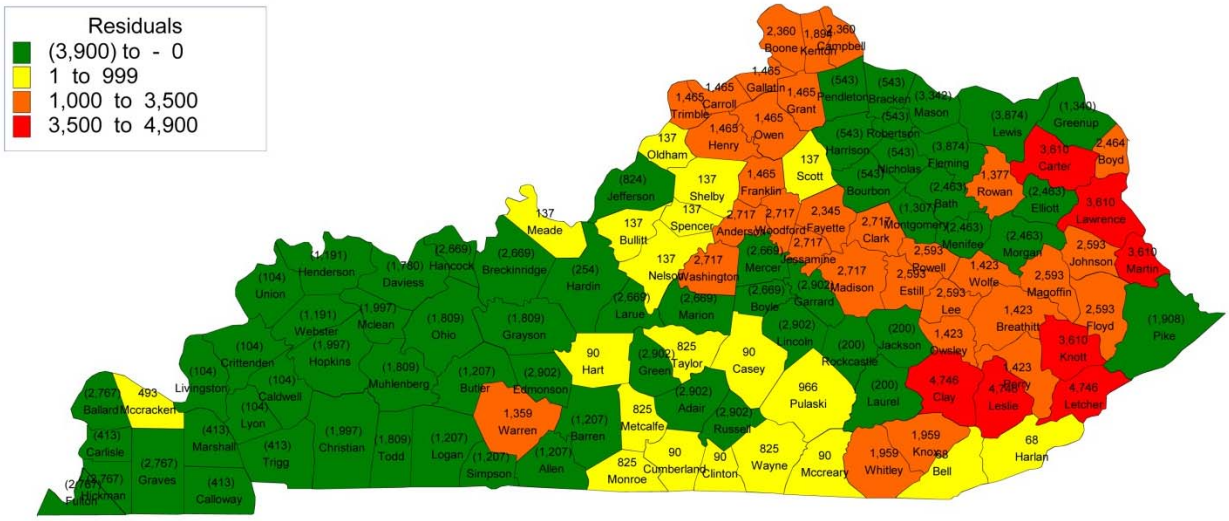

Organization and Presentation

This report should be of interest to public health officials, health care providers, and community leaders. In the tables that follow we show the 119 unique therapeutic classes by their total values and regional totals. The regional data are organized by the 3-character therapeutic class designation (e.g., A1B), and one can refer to Table 1 for a brief description of the therapeutic class. The regional tables—either at the state, region, ADD, BRFSS region, or county level—show the top 50 pharmaceutical therapeutic classes for each of the three categories: prescriptions, costs, and grams. We present the data on children in the first half of the report and the data on adults in the second half. As one can see, the regional data for both children and adults show totals for each of the three categories (e.g., prescriptions, costs, and grams), gender differences for costs, and gender as well as racial differences for grams.

Limitations

First, all of the data—prescriptions, costs, and grams—are derived from fully adjudicated paid claims, not all claims submitted. Second, it is possible, indeed likely, that not all claims for 2010 are included in the data presented here—as they continue to be submitted and adjudicated at the time of this report (August 2012). Third, the cost data presented here do not include rebates or supplemental rebates. Four, if Medicaid patients received services that were not funded by Medicaid, then that utilization or service is not included in these data. For example, beginning in 2006 Medicaid recipients with Medicare coverage began receiving pharmaceutical benefits funded by the Medicare Part D program. While these individuals were still on Medicaid—and therefore included here—their pharmaceutical usage is not necessarily reflected in the data from 2006 to 2010. Five, some pharmaceuticals are not readily measured in grams, milligrams, or micrograms. Indeed, some of the drugs in the IPOP database are measured in parts per billion or as 1% suspensions, and therefore not included in our lists of top 50 drugs as measured by grams. Although these drugs can potentially be included in the total cost or number of prescriptions data.

TABLE 1
Therapeutic Class Codes, Descriptions, Example Conditions and Example Drugs,
Top 50 by Categories (Prescriptions, Cost, and Grams), Children and Adults

				Children			Adults		
Class	**Therapeutic Class Description**	**Example Condition(s) or Purpose(s)**	**Example Drug**	**Prescriptions**	**Cost**	**Grams**	**Prescriptions**	**Cost**	**Grams**
###	UNCLASSIFIED or OTC	Varies, multiple	Multiple	X	X	X	X	X	X
A1B	XANTHINES	Asthma	THEO-24						X
A1D	GENERAL BRONCHODIALATORS	Asthma, COPD	SPIRIVA					X	
A4B	HYPOTENSIVES SYMPATHOLYTIC	Blood Pressure	CLONIDINE HCL	X	X				
A4D	HYPOTENSIVES ANGIOTENSIN BLK	Blood Pressure	RAMIPRIL				X	X	X
A4F	HYPOTENSIVES ANGIO RECPT ANT	Blood Pressure	BENICAR				X	X	X
A7B	CORONARY VASODILATORS	Angina (Chest Pain)	NITROSTAT				X		
A9A	CALCIUM CHANNEL BLOCKING AGT	Blood Pressure	NORVASC				X	X	X
B3A	MUCOLYTICS	Sinus Infection	ACETYLCYSTEINE		X				
B3J	EXPECTORANTS	Chest & Nasal Congestion	MUCINEX			X			X
B3R	ANTITUSSIVE-ANTIHIST-DECONGEST	Antihistamine	Antihistamine-Decongestant	X	X	X			
B3T	ANTITUSS-EXPECTORANT-COMBINATI	Cough and Cold	ROBITUSSIN-DM COUGH			X			
B4R	NON-NARC ANTITUSS-DECONG-EXPCT	Cough and Cold	ROBITUSSIN COUGH & COLD CF			X			
B4S	NARC ANTITUSS-EXPECTORANT CMB	Cough and Cold	GUAIFENESIN W/CODEINE			X			
B4W	DECONGESTANT-EXPECTORANT COMB	Cough and Cold	GENEXA LA			X			
C1A	ELECTROLYTE DEPLETERS	Renal failure	PHOSLO						X
C1D	POTASSIUM REPLACEMENT	.	POTASSIUM				X		
C1H	MAGNESIUM REPLACEMENT	.	MAGNESIUM						X
C1W	ELECTROLYTE MAINTENANCE	.	Electrolyte Replacement	X					
C3B	IRON REPLACEMENT	.	BIFERA				X		
C4G	INSULINS	Diabetes	Insulins	X	X		X	X	
C4K	HYPOGLYCEMIC SULFONYLUREAS	Diabetes	PRANDIN				X	X	
C4L	HYPOGLYCEMIC NON-SULFONYLU	Diabetes	METFORMIN HCL ER			X	X	X	X
C4N	HYPOGLYCEMICS INSULIN ENH	Diabetes	AVANDIA				X	X	
C6C	VITAMIN C PREPARATIONS	.	VITAMIN C						X
C6F	PRENATAL VITAMIN PREPARATION	.	PRENATAL VITAMINS			X	X		
C7A	PURINE INHIBITORS	Gout	ULORIC						X
D4B	ANTACIDS	Heartburn and acid indigestion	SODIUM BICARBONATE			X			X
D4E	ANTIULCER PREPARATIONS	Ulcers	MISOPROSTOL			X			X
D4J	PROTON PUMP INHIBITORS	Ulcers/Reflux	PRILOSEC	X	X	X	X	X	X
D6F	CHRONIC COLON INFLAM DRUG TX	Ulcerative Colitis	LIALDA			X			X
D6S	LAXATIVES AND CATHARTICS	Laxative	PEG-3350 WITH FLAVOR PACKS	X		X	X		X
D7A	BILE SALTS	Gallstones	URSODIOL			X			
D7L	BILE SALT INHIBITORS	High Cholesterol	CHOLESTYRAMINE			X			X
D8A	PANCREATIC ENZYMES	Pancreas problems	DONNAZYME		X				
G1A	ESTROGENIC AGENTS	Estrogen Replacement (ERT)	CENESTIN				X	X	
G8A	CONTRACEPTIVE, ORAL	Contraceptives	JOLIVETTE	X	X		X	X	
H0E	AGENTS TO TREAT MS	Multiple Sclerosis	COPAXONE					X	
H2F	ANTI-ANXIETY DRUGS	Anxiety, Panic Disorder	ALPRAZOLAM				X	X	
H2M	ANTI-MANIA DRUGS	Manic, Bipolar Disorder	LITHIUM CARBONATE			X			X
H2S	SERTONIN SPEC REUP INHIB-SSRI	Depression	SELFEMRA	X	X	X	X	X	X
H2U	TRICYCLIC ANTIDEPRESS RELATED	Depression	PROTRIPTYLINE HCL	X		X	X		X
H2V	ANTI-NARCOLEPSY/ANTI-HYPER	ADHD	CONCERTA	X	X	X			
H3A	NARCOTIC ANALGESICS	Pain	ONSOLIS	X		X	X	X	X
H3D	ANALGESICS, SALYCYLATES	Pain	ASPRIN				X		X
H3E	ANALGESIC/ANTIPYRETIC, NON-SAL	Pain	ACETAMINOPHEN	X		X			X
H3F	ANTIMIGRAINE PREPARATIONS	Migraines	ERGOMAR		X			X	
H4B	ANTICONVULSANTS	Epilepsy/Bipolar Disorder	CLONAZEPAM	X	X	X	X	X	X
H6H	SKELETAL MUSCLE RELAXANTS	Often used with pain medication	ZANAFLEX	X		X	X	X	X
H6J	ANTI-EMETICS	Vertigo	SCOPACE	X	X			X	

TABLE 1
Therapeutic Class Codes, Descriptions, Example Conditions and Example Drugs, Top 50 by Categories (Prescriptions, Cost, and Grams), Children and Adults

				Children			Adults		
Class	**Therapeutic Class Description**	**Example Condition(s) or Purpose(s)**	**Example Drug**	**Prescriptions**	**Cost**	**Grams**	**Prescriptions**	**Cost**	**Grams**
H7C	SEROTONIN-NOREPINEPH REUP INHI	Depression	CYMBALTA				X	X	X
H7D	NOREPINEPH/DOPAMINE REUP INHIB	Depression	BUPROPION HCL		X	X	X	X	X
H7E	SEROTONIN-2 ANTAG/REUP INHIB	Depression	TRAZODONE HCL	X		X	X		X
H7T	ANTIPSYCHOTIC-ATYPICAL ANTAGON	Bipolar Disorder	RISPERIDONE	X	X	X	X	X	X
H7X	ANTIPSYCHOTICS-ATYPICAL,D2/5HT	Bipolar Disorder	ABILIFY	X	X			X	
H7Y	TX FOR ATTN DEF-ADHD, NRI-TYPE	ADHD	STRATTERA	X	X	X			
J5B	ADRENERGIC AGENTS, AROMATIC,	ADHD	DEXTROAMPHETAMINE SULFATE	X	X	X			
J5D	BETA-ADRENERGIC AGENTS	Asthma/Allergies	FORADIL	X	X		X	X	
J5G	BETA-ADRENERGICS GLUCOCORTIC	Asthma/Allergies	SYMBICORT, ADVAIR DISKUS	X	X		X	X	
J7C	BETA ADRENERGIC BLOCKING AGE S	Blood Pressure	BISOPROLOL FUMARATE				X	X	X
J9A	INTESTINAL MOTILITY STIMULAN	Heartburn Relief	METOCLOPRAMIDE HCL				X		
L5H	ACNE AGENTS TOPICAL	Acne Agent, Topical	KLARON		X				
M0E	ANTI-HEMOPHILIC FACTORS	Hemophilia	NOVOSEVEN		X			X	
M4E	LIPOTROPICS	High Cholesterol	ZETIA				X	X	X
M9K	HEPARIN PREPARATIONS	Stroke/Heart Attack (anticoagulent)	FRAGMIN					X	
M9L	ORAL ANTICOAGULANTS, COUMARI	Stroke/Heart Attack (anticoagulent)	COUMADIN				X		
M9P	PLATELET AGGREGATION INHIBIT	Stroke/Heart Attack (anticoagulent)	EFFIENT				X	X	X
M9S	HEMORRHEOLOGIC AGENT	Blood Circulation	PENTOXIFYLLINE						X
N1B	HEMATINICS, OTHER	Hematinics, Other	None					X	
N1C	LEUKOCYTE (WBC) STIMULANTS	Fight infection after chemotherapy	LEUKINE					X	
P1A	GROWTH HORMONES	Growth Hormone	SAIZEN		X				
P2B	ANTIDIURETIC AND VASOPRESSOR	Diabetes Insipidus or Nocturia	DESMOPRESSIN ACETATE		X				
P3A	THYROID HORMONES	Hypothyroidism	LIOTHYRONINE SODIUM				X		
P4L	BONE OSSIFICATION SUPPRESSIO	Osteoporosis	ALENDRONATE SODIUM					X	
P5A	GLUCORTICOIDS, SYSTEMIC	Asthma/Allergies	QVAR	X	X		X	X	
Q5F	TOPICAL ANTIFUNGALS	Fungal/Yeast Infection	TERCONAZOLE	X	X				
Q5H	TOPICAL LOCAL ANESTHETICS	Topical Local Anesthetics	BENZOCAINE					X	
Q5K	TOPICAL IMMUNOSUPPRESSIVE AGT	Eczema	ELIDEL	X	X				
Q5P	TOPICAL ANTINFLAMMATORY PREP	Topical Antiinflammatory Preps	HYDROCORTISONE	X	X		X		
Q5R	TOPICAL ANTIPARASITICS	Topical Antiparasitics	CROMTAMITON	X	X				
Q5W	TOPICAL ANTIBIOTICS	Topical Antibiotics	BACITRACIN	X	X				
Q6R	EYE ANTIHISTAMINES	Eye Antihistamines	LIVOSTIN		X				
Q6W	EYE ANTIBIOTICS	Eye Antibiotics (Pink Eye)	BACITRACIN	X	X				
Q7P	NOSE PREPS ANTIINFLAMMATORY	Asthma/Allergies	FLUNISOLIDE	X	X		X	X	
Q8F	OTIC PREPARATIONS ANTI INFLA	Ear Infection	CIPRO HC	X	X				
Q8H	EAR PREPS LOCAL ANESTHETIC	Ear Preparation, Local Anesthetics	AURODEX EAR DROPS	X					
Q8W	EAR PREPS ANTIBIOTICS	Ear Antibiotics	NEOMYCIN/POLYMYXIN/HC	X	X				
R1A	UNIARY TRACT ANTISPASMODIC	Relieve Frequent Urination	DETROL					X	
R1F	THIAZIDE DIURETICS	Diuretic ("Water Pill")	INDAPAMIDE				X		
R1M	LOOP DIURETICS	Diuretic ("Water Pill")	BUMETANIDE				X		X
R1S	URINARY PH MODIFIERS	Kidney Stones	RENACIDIN			X			
S2B	NSAIDS	Pain/NSAID	MELOXICAM	X	X	X	X	X	X
S2J	TUMOR NECROSIS FACTOR INHIBIT	Rheumatoid Arthritis	ENBREL					X	
V1A	ALKYLATING AGENTS	Various Cancers	HYDROXYUREA			X			
W1A	PENICILLINS	Antibiotics	PIPERACILLIN-TAZOBACTAM	X	X	X	X	X	X
W1C	TETRACYCLINES	Antibiotics	DOXYCYCLINE MONOHYDRATE	X		X			X
W1D	MACROLIDES	Antibiotics	ERYTHROCIN STEARATE	X	X	X	X	X	X
W1F	AMINOGLYCOSIDES	Antibiotics	TOBRAMYCIN SULFATE		X				
W1J	VANCOMYCIN AND DERIVATIVES	Antibiotics	VANCOMYCIN HCL			X			X
W1K	LINCOSAMIDES	Antibiotics	CLINDAMYCIN HCL			X			

TABLE 1 Therapeutic Class Codes, Descriptions, Example Conditions and Example Drugs, Top 50 by Categories (Prescriptions, Cost, and Grams), Children and Adults									
				Children			Adults		
Class	Therapeutic Class Description	Example Condition(s) or Purpose(s)	Example Drug	Prescriptions	Cost	Grams	Prescriptions	Cost	Grams
W1Q	QUINOLONES	Antibiotics	OFLOXACIN			X	X	X	X
W1W	CEPHALOSPRORIN, 1ST GENERAT	Antibiotics	CEFAZOLIN SODIUM	X	X	X	X		X
W1X	CEPHALOSPRORIN, 2ND GENERAT	Antibiotics	CEFACLOR	X	X	X			X
W1Y	CEPHALOSPRORIN, 3RD GENERAT	Antibiotics	CEFTRIAXONE	X	X	X			
W2A	ABSORBABLE SULFONAMIDES	Urinary Tract Infection	SULFASALAZINE	X		X			X
W3A	ANTIFUNGAL ANTIBIOTICS	Antifungal	AMPHOTERICIN B	X					
W3B	ANTIFUNGAL AGENTS	Yeast Infection	CLOTRIMAZOLE	X			X		
W4A	ANTIMALARIAL DRUGS	Antiparasitic	DARAPRIM						X
W4E	TRICHOMONACIDES	Antibiotics	METRONIDAZOLE			X			X
W5A	ANTIVIRALS	Flu/Antiviral/Chicken Pox	RELENZA	X	X	X		X	X
W5D	ANTIVIRAL MONOCLONAL ANTIBODIE	RSV/Antiviral	SYNAGIS		X				
W5G	HEPATITIS C TREATMENT	Hepatitis C	RIBAVIRIN					X	
Z2D	HISTAMINE H2 INHIBITORS	Heartburn Relief	PEPCID	X	X	X	X	X	X
Z2E	IMMUNOSUPPRESIVES	Prevent Transplant Rejection	AZATHIOPRINE		X	X		X	
Z2H	SYSTEMIC ENZYME INHIBITORS	Lung Disease	PROLASTIN						X
Z2N	ANTIHIST/DECONG COMBINATION	Antihistamine-Decongestant	PSEUDOEPHEDRINE	X	X	X			
Z2P	ANTIHISTAMINES - 1ST GENERATIO	Allergies/Antihistamine	CLEMASTINE FUMARATE	X	X	X	X	X	X
Z2Q	ANTIHISTAMINES - 2ND GENERATIO	Allergies/Antihistamine	CLARINEX	X	X	X	X	X	X
Z4B	LEUKOTRIENE RECEPTOR ANTAG	Asthma/Allergies	SINGULAIR	X	X	X	X	X	

TABLE 2 Top 50 Therapeutic Classes, by Number of Prescriptions, Children on Medicaid, 2000-2010				
Class	**Therapeutic Class Description**	**Example Condition**	**Example Drug**	**Prescriptions**
W1A	PENICILLINS	Antibiotics	PIPERACILLIN-TAZOBACTAM	2,318,185
Z2Q	ANTIHISTAMINES - 2ND GENERATIO	Allergies/Antihistamine	CLARINEX	1,449,073
W1D	MACROLIDES	Antibiotics	ERYTHROCIN STEARATE	1,324,531
J5D	BETA-ADRENERGIC AGENTS	Asthma/Allergies	FORADIL	1,168,183
B3R	ANTITUSSIVE-ANTIHIST-DECONGEST	Antihistamine	Antihistamine-Decongestant	1,054,672
Z2P	ANTIHISTAMINES - 1ST GENERATIO	Allergies/Antihistamine	CLEMASTINE FUMARATE	964,217
P5A	GLUCORTICOIDS, SYSTEMIC	Asthma/Allergies	QVAR	892,536
S2B	NSAIDS	Pain/NSAID	MELOXICAM	863,014
H2V	ANTI-NARCOLEPSY/ANTI-HYPER	ADHD	CONCERTA	735,767
Z4B	LEUKOTRIENE RECEPTOR ANTAG	Asthma/Allergies	SINGULAIR	703,429
J5B	ADRENERGIC AGENTS, AROMATIC,	ADHD	DEXTROAMPHETAMINE SULFATE	643,323
H4B	ANTICONVULSANTS	Epilepsy/Bipolar Disorder	CLONAZEPAM	598,882
Q7P	NOSE PREPS ANTIINFLAMMATORY	Asthma/Allergies	FLUNISOLIDE	517,436
W1Y	CEPHALOSPRORIN, 3RD GENERAT	Antibiotics	CEFTRIAXONE	466,221
Z2N	ANTIHIST/DECONG COMBINATION	Antihistamine-Decongestant	PSEUDOEPHEDRINE	442,510
W1X	CEPHALOSPRORIN, 2ND GENERAT	Antibiotics	CEFACLOR	438,119
Q5P	TOPICAL ANTINFLAMMATORY PREP	Topical Anti-inflammatory Preps	HYDROCORTISONE	433,111
H7T	ANTIPSYCHOTIC-ATYPICAL ANTAGON	Bipolar Disorder	RISPERIDONE	428,416
Q5R	TOPICAL ANTIPARASITICS	Topical Anti-parasitics	CROMTAMITON	411,671
A4B	HYPOTENSIVES SYMPATHOLYTIC	Blood Pressure	CLONIDINE HCL	369,166
Q5F	TOPICAL ANTIFUNGALS	Fungal/Yeast Infection	TERCONAZOLE	363,425
H2S	SERTONIN SPEC REUP INHIB-SSRI	Depression	SELFEMRA	348,409
G8A	CONTRACEPTIVE, ORAL	Contraceptives	JOLIVETTE	342,978
W1W	CEPHALOSPRORIN, 1ST GENERAT	Antibiotics	CEFAZOLIN SODIUM	313,196
W2A	ABSORBABLE SULFONAMIDES	Urinary Tract Infection	SULFASALAZINE	279,590
H3A	NARCOTIC ANALGESICS	Pain	ONSOLIS	272,392
###	UNCLASSIFIED or OTC	Varies, multiple	Multiple	265,025
Z2D	HISTAMINE H2 INHIBITORS	Heartburn Relief	PEPCID	263,387
Q6W	EYE ANTIBIOTICS	Eye Antibiotics (Pink Eye)	BACITRACIN	258,804
H3E	ANALGESIC/ANTIPYRETIC, NON-SAL	Pain	ACETAMINOPHEN	216,277
H6J	ANTI-EMETICS	Vertigo	SCOPACE	173,566
H7Y	TX FOR ATTN DEF-ADHD, NRI-TYPE	ADHD	STRATTERA	171,387
Q5W	TOPICAL ANTIBIOTICS	Topical Antibiotics	BACITRACIN	166,355
D4J	PROTON PUMP INHIBITORS	Ulcers/Reflux	PRILOSEC	163,206
D6S	LAXATIVES AND CATHARTICS	Laxative	PEG-3350 WITH FLAVOR PACKS	138,438
Q8W	EAR PREPS ANTIBIOTICS	Ear Antibiotics	NEOMYCIN/POLYMYXIN/HC	137,958
J5G	BETA-ADRENERGICS GLUCOCORTIC	Asthma/Allergies	SYMBICORT, ADVAIR DISKUS	136,676
Q8F	OTIC PREPARATIONS ANTI INFLA	Ear Infection	CIPRO HC	126,214
W5A	ANTIVIRALS	Flu/Antiviral/Chicken Pox	RELENZA	117,360
Q8H	EAR PREPS LOCAL ANESTHETIC	Ear Preparation, Local Anesthetics	AURODEX EAR DROPS	111,736
W3A	ANTIFUNGAL ANTIBIOTICS	Antifungal	AMPHOTERICIN B	108,887
W1C	TETRACYCLINES	Antibiotics	DOXYCYCLINE MONOHYDRATE	106,589
H7E	SEROTONIN-2 ANTAG/REUP INHIB	Depression	TRAZODONE HCL	98,016
C1W	ELECTROLYTE MAINTENANCE	.	Electrolyte Replacement	94,771
C4G	INSULINS	Diabetes	Insulin	93,122
Q5K	TOPICAL IMMUNOSUPPRESSIVE AGT	Eczema	ELIDEL	81,684
H2U	TRICYCLIC ANTIDEPRESS RELATED	Depression	PROTRIPTYLINE HCL	81,280
W3B	ANTIFUNGAL AGENTS	Yeast Infection	CLOTRIMAZOLE	81,033
H6H	SKELETAL MUSCLE RELAXANTS	Often used with pain medication	ZANAFLEX	78,985
H7X	ANTIPSYCHOTICS-ATYPICAL,D2/5HT	Bipolar Disorder	ABILIFY	77,595
Note: These 50 therapeutic classes represent 89 percent of the total from 2000 to 2010.				

TABLE 3 Top 50 Therapeutic Classes, by Total Cost, Children on Medicaid, 2000-2010				
Class	**Therapeutic Class Description**	**Example Condition**	**Example Drug**	**Cost**
H7T	ANTIPSYCHOTIC-ATYPICAL ANTAGON	Bipolar Disorder	RISPERIDONE	$148,703,353
H2V	ANTI-NARCOLEPSY/ANTI-HYPER	ADHD	CONCERTA	$124,777,242
J5B	ADRENERGIC AGENTS, AROMATIC,	ADHD	DEXTROAMPHETAMINE SULFATE	$117,261,426
H4B	ANTICONVULSANTS	Epilepsy/Bipolar Disorder	CLONAZEPAM	$113,502,178
Z4B	LEUKOTRIENE RECEPTOR ANTAG	Asthma/Allergies	SINGULAIR	$97,306,105
P5A	GLUCORTICOIDS, SYSTEMIC	Asthma/Allergies	QVAR	$88,706,517
W5D	ANTIVIRAL MONOCLONAL ANTIBODIE	RSV/Antiviral	SYNAGIS	$79,128,291
W1A	PENICILLINS	Antibiotics	PIPERACILLIN-TAZOBACTAM	$71,071,021
W1D	MACROLIDES	Antibiotics	ERYTHROCIN STEARATE	$68,087,224
H7X	ANTIPSYCHOTICS-ATYPICAL,D2/5HT	Bipolar Disorder	ABILIFY	$66,476,167
J5D	BETA-ADRENERGIC AGENTS	Asthma/Allergies	FORADIL	$61,075,018
Z2Q	ANTIHISTAMINES - 2ND GENERATIO	Allergies/Antihistamine	CLARINEX	$52,849,421
Q7P	NOSE PREPS ANTIINFLAMMATORY	Asthma/Allergies	FLUNISOLIDE	$51,242,173
W1Y	CEPHALOSPRORIN, 3RD GENERAT	Antibiotics	CEFTRIAXONE	$50,181,097
M0E	ANTI-HEMOPHILIC FACTORS	Hemophilia	NOVOSEVEN	$43,132,145
P1A	GROWTH HORMONES	Growth Hormone	SAIZEN	$41,369,807
H7Y	TX FOR ATTN DEF-ADHD, NRI-TYPE	ADHD	STRATTERA	$38,070,291
W1X	CEPHALOSPRORIN, 2ND GENERAT	Antibiotics	CEFACLOR	$35,701,915
J5G	BETA-ADRENERGICS GLUCOCORTIC	Asthma/Allergies	SYMBICORT, ADVAIR DISKUS	$31,282,904
B3R	ANTITUSSIVE-ANTIHIST-DECONGEST	Antihistamine	Antihistamine-Decongestant	$28,089,757
H2S	SERTONIN SPEC REUP INHIB-SSRI	Depression	SELFEMRA	$25,827,231
Q5R	TOPICAL ANTIPARASITICS	Topical Antiparasitics	CROMTAMITON	$22,034,817
D4J	PROTON PUMP INHIBITORS	Ulcers/Reflux	PRILOSEC	$20,394,240
G8A	CONTRACEPTIVE, ORAL	Contraceptives	JOLIVETTE	$19,620,208
P2B	ANTIDIURETIC AND VASOPRESSOR	Diabetes Insipidus or Nocturia	DESMOPRESSIN ACETATE	$17,154,505
Q8F	OTIC PREPARATIONS ANTI INFLA	Ear Infection	CIPRO HC	$16,257,241
C4G	INSULINS	Diabetes	Insulins	$16,081,954
Z2N	ANTIHIST/DECONG COMBINATION	Antihistamine-Decongestant	PSEUDOEPHEDRINE	$14,373,340
Z2P	ANTIHISTAMINES - 1ST GENERATIO	Allergies/Antihistamine	CLEMASTINE FUMARATE	$14,272,039
Z2D	HISTAMINE H2 INHIBITORS	Heartburn Relief	PEPCID	$12,580,626
S2B	NSAIDS	Pain/NSAID	MELOXICAM	$12,557,070
W5A	ANTIVIRALS	Flu/Antiviral/Chicken Pox	RELENZA	$12,412,684
Q5K	TOPICAL IMMUNOSUPPRESSIVE AGT	Eczema	ELIDEL	$12,080,482
B3A	MUCOLYTICS	Sinus Infection	ACETYLCYSTEINE	$11,282,216
Q5W	TOPICAL ANTIBIOTICS	Topical Antibiotics	BACITRACIN	$9,941,331
###	UNCLASSIFIED or OTC	Varies, multiple	Multiple	$9,547,946
Q5P	TOPICAL ANTINFLAMMATORY PREP	Topical Antiinflammatory Preps	HYDROCORTISONE	$9,205,074
Q6W	EYE ANTIBIOTICS	Eye Antibiotics (Pink Eye)	BACITRACIN	$8,961,125
W1W	CEPHALOSPRORIN, 1ST GENERAT	Antibiotics	CEFAZOLIN SODIUM	$8,608,048
A4B	HYPOTENSIVES SYMPATHOLYTIC	Blood Pressure	CLONIDINE HCL	$8,558,634
Q5F	TOPICAL ANTIFUNGALS	Fungal/Yeast Infection	TERCONAZOLE	$7,693,031
Q8W	EAR PREPS ANTIBIOTICS	Ear Antibiotics	NEOMYCIN/POLYMYXIN/HC	$7,588,632
L5H	ACNE AGENTS TOPICAL	Acne Agent, Topical	KLARON	$7,474,635
H7D	NOREPINEPH/DOPAMINE REUP INHIB	Depression	BUPROPION HCL	$7,468,428
H6J	ANTI-EMETICS	Vertigo	SCOPACE	$7,307,389
D8A	PANCREATIC ENZYMES	Pancreas not functioning adequately	DONNAZYME	$7,231,456
W1F	AMINOGLYCOSIDES	Antibiotics	TOBRAMYCIN SULFATE	$7,068,023
Q6R	EYE ANTIHISTAMINES	Eye Antihistamines	LIVOSTIN	$6,766,993
H3F	ANTIMIGRAINE PREPARATIONS	Migraines	ERGOMAR	$6,325,571
Z2E	IMMUNOSUPPRESIVES	Prevent Transplant Rejection	AZATHIOPRINE	$5,844,437
Note: These 50 therapeutic classes represent 90 percent of the total from 2000 to 2010.				

TABLE 4 Top 50 Therapeutic Classes, by Total Grams, Children on Medicaid, 2000-2010				
Class	**Therapeutic Class Description**	**Example Condition**	**Example Drug**	**Grams**
W1A	PENICILLINS	Antibiotics	PIPERACILLIN-TAZOBACTAM	44,965,096
H4B	ANTICONVULSANTS	Epilepsy/Bipolar Disorder	CLONAZEPAM	13,248,712
S2B	NSAIDS	Pain/NSAID	MELOXICAM	12,410,983
W2A	ABSORBABLE SULFONAMIDES	Urinary Tract Infection	SULFASALAZINE	11,238,156
###	UNCLASSIFIED or OTC	Varies, multiple	Multiple	3,897,746
W1D	MACROLIDES	Antibiotics	ERYTHROCIN STEARATE	2,900,699
W1W	CEPHALOSPRORIN, 1ST GENERAT	Antibiotics	CEFAZOLIN SODIUM	2,833,709
B3R	ANTITUSSIVE-ANTIHIST-DECONGEST	Antihistamine	Antihistamine-Decongestant	2,791,479
B4W	DECONGESTANT-EXPECTORANT COMB	Cough and Cold	GENEXA LA	1,850,983
Z2D	HISTAMINE H2 INHIBITORS	Heartburn Relief	PEPCID	1,750,151
C4L	HYPOGLYCEMIC NON-SULFONYLU	Diabetes	METFORMIN HCL ER	1,525,639
H7T	ANTIPSYCHOTIC-ATYPICAL ANTAGON	Bipolar Disorder	RISPERIDONE	1,415,038
B3T	ANTITUSS-EXPECTORANT-COMBINATI	Cough and Cold	ROBITUSSIN-DM COUGH	1,358,606
H3E	ANALGESIC/ANTIPYRETIC, NON-SAL	Pain	ACETAMINOPHEN	1,290,724
D7L	BILE SALT INHIBITORS	High Cholesterol	CHOLESTYRAMINE	1,260,406
H2V	ANTI-NARCOLEPSY/ANTI-HYPER	ADHD	CONCERTA	1,253,008
H2M	ANTI-MANIA DRUGS	Manic, Bipolar Disorder	LITHIUM CARBONATE	1,204,345
W1C	TETRACYCLINES	Antibiotics	DOXYCYCLINE MONOHYDRATE	1,150,352
Z2N	ANTIHIST/DECONG COMBINATION	Antihistamine-Decongestant	PSEUDOEPHEDRINE	1,138,168
W1X	CEPHALOSPRORIN, 2ND GENERAT	Antibiotics	CEFACLOR	1,023,578
H6H	SKELETAL MUSCLE RELAXANTS	Often used with pain medication	ZANAFLEX	900,265
R1S	URINARY PH MODIFIERS	Kidney Stones	RENACIDIN	877,178
J5B	ADRENERGIC AGENTS, AROMATIC,	ADHD	DEXTROAMPHETAMINE SULFATE	848,767
Z2Q	ANTIHISTAMINES - 2ND GENERATIO	Allergies/Antihistamine	CLARINEX	679,865
H2S	SERTONIN SPEC REUP INHIB-SSRI	Depression	SELFEMRA	667,744
W1Y	CEPHALOSPRORIN, 3RD GENERAT	Antibiotics	CEFTRIAXONE	642,237
H7D	NOREPINEPH/DOPAMINE REUP INHIB	Depression	BUPROPION HCL	621,695
W5A	ANTIVIRALS	Flu/Antiviral/Chicken Pox	RELENZA	612,139
D4B	ANTACIDS	Heartburn and acid indigestion	SODIUM BICARBONATE	536,604
B4S	NARC ANTITUSS-EXPECTORANT CMB	Cough and Cold	GUAIFENESIN W/CODEINE	479,451
W4E	TRICHOMONACIDES	Antibiotics	METRONIDAZOLE	445,372
H7E	SEROTONIN-2 ANTAG/REUP INHIB	Depression	TRAZODONE HCL	443,421
D6F	CHRONIC COLON INFLAM DRUG TX	Ulcerative Colitis	LIALDA	425,637
Z2P	ANTIHISTAMINES - 1ST GENERATIO	Allergies/Antihistamine	CLEMASTINE FUMARATE	418,171
D7A	BILE SALTS	Gallstones	URSODIOL	405,877
B3J	EXPECTORANTS	Chest & Nasal Congestion	MUCINEX	375,973
H7Y	TX FOR ATTN DEF-ADHD, NRI-TYPE	ADHD	STRATTERA	370,341
D4E	ANTIULCER PREPARATIONS	Ulcers	MISOPROSTOL	363,052
W1Q	QUINOLONES	Antibiotics	OFLOXACIN	335,175
H3A	NARCOTIC ANALGESICS	Pain	ONSOLIS	263,867
V1A	ALKYLATING AGENTS	Various Cancers	HYDROXYUREA	250,411
D4J	PROTON PUMP INHIBITORS	Ulcers/Reflux	PRILOSEC	238,500
W1K	LINCOSAMIDES	Antibiotics	CLINDAMYCIN HCL	236,914
W1J	VANCOMYCIN AND DERIVATIVES	Antibiotics	VANCOMYCIN HCL	217,164
B4R	NON-NARC ANTITUSS-DECONG-EXPCT	Cough and Cold	ROBITUSSIN COUGH & COLD CF	187,862
Z4B	LEUKOTRIENE RECEPTOR ANTAG	Asthma/Allergies	SINGULAIR	179,839
D6S	LAXATIVES AND CATHARTICS	Laxative	PEG-3350 WITH FLAVOR PACKS	168,119
Z2E	IMMUNOSUPPRESIVES	Prevent Transplant Rejection	AZATHIOPRINE	165,660
H2U	TRICYCLIC ANTIDEPRESS RELATED	Depression	PROTRIPTYLINE HCL	161,211
C6F	PRENATAL VITAMIN PREPARATION	.	PRENATAL VITAMINS	159,619
Note: These 50 therapeutic classes represent 97 percent of the total from 2000 to 2010.				

TABLE 5 Top 50 Therapeutic Classes, by Number of Prescriptions, Adults on Medicaid, 2000-2010				
Class	**Therapeutic Class Description**	**Example Condition**	**Example Drug**	**Prescriptions**
H3A	NARCOTIC ANALGESICS	Pain	ONSOLIS	3,817,701
###	UNCLASSIFIED or OTC	Varies, multiple	Multiple	3,613,980
H4B	ANTICONVULSANTS	Epilepsy/Bipolar Disorder	CLONAZEPAM	3,435,835
S2B	NSAIDS	Pain/NSAID	MELOXICAM	2,374,471
H2S	SERTONIN SPEC REUP INHIB-SSRI	Depression	SELFEMRA	2,274,387
D4J	PROTON PUMP INHIBITORS	Ulcers/Reflux	PRILOSEC	1,910,933
Z2P	ANTIHISTAMINES - 1ST GENERATIO	Allergies/Antihistamine	CLEMASTINE FUMARATE	1,659,887
H2F	ANTI-ANXIETY DRUGS	Anxiety, Panic Disorder	ALPRAZOLAM	1,601,673
J5D	BETA-ADRENERGIC AGENTS	Asthma/Allergies	FORADIL	1,537,952
J7C	BETA ADRENERGIC BLOCKING AGE S	Blood Pressure	BISOPROLOL FUMARATE	1,515,258
A4D	HYPOTENSIVES ANGIOTENSIN BLK	Blood Pressure	RAMIPRIL	1,507,669
H6H	SKELETAL MUSCLE RELAXANTS	Often used with pain medication	ZANAFLEX	1,441,651
Z2D	HISTAMINE H2 INHIBITORS	Heartburn Relief	PEPCID	1,428,107
Z2Q	ANTIHISTAMINES - 2ND GENERATIO	Allergies/Antihistamine	CLARINEX	1,251,025
A9A	CALCIUM CHANNEL BLOCKING AGT	Blood Pressure	NORVASC	1,088,267
H7T	ANTIPSYCHOTIC-ATYPICAL ANTAGON	Bipolar Disorder	RISPERIDONE	1,023,335
R1M	LOOP DIURETICS	Diuretic ("Water Pill")	BUMETANIDE	959,839
H3D	ANALGESICS, SALYCYLATES	Pain	ASPRIN	910,048
P3A	THYROID HORMONES	Hypothyroidism	LIOTHYRONINE SODIUM	906,173
W1A	PENICILLINS	Antibiotics	PIPERACILLIN-TAZOBACTAM	900,813
P5A	GLUCORTICOIDS, SYSTEMIC	Asthma/Allergies	QVAR	799,087
W1D	MACROLIDES	Antibiotics	ERYTHROCIN STEARATE	761,538
G1A	ESTROGENIC AGENTS	Estrogen Replacement Therapy (ERT)	CENESTIN	742,137
H2U	TRICYCLIC ANTIDEPRESS RELATED	Depression	PROTRIPTYLINE HCL	731,338
C1D	POTASSIUM REPLACEMENT	.	POTASSIUM	718,192
C4L	HYPOGLYCEMIC NON-SULFONYLU	Diabetes	METFORMIN HCL ER	712,776
C4G	INSULINS	Diabetes	Insulins	700,764
C4K	HYPOGLYCEMIC SULFONYLUREAS	Diabetes	PRANDIN	607,395
D6S	LAXATIVES AND CATHARTICS	Laxative	PEG-3350 WITH FLAVOR PACKS	605,590
R1F	THIAZIDE DIURETICS	Diuretic ("Water Pill")	INDAPAMIDE	596,292
W1Q	QUINOLONES	Antibiotics	OFLOXACIN	590,561
Q7P	NOSE PREPS ANTIINFLAMMATORY	Asthma/Allergies	FLUNISOLIDE	563,865
A7B	CORONARY VASODILATORS	Angina (Chest Pain)	NITROSTAT	540,989
M4E	LIPOTROPICS	High Cholesterol	ZETIA	523,750
H7E	SEROTONIN-2 ANTAG/REUP INHIB	Depression	TRAZODONE HCL	490,411
Z4B	LEUKOTRIENE RECEPTOR ANTAG	Asthma/Allergies	SINGULAIR	449,016
M9P	PLATELET AGGREGATION INHIBIT	Stroke/Heart Attack (anticoagulent)	EFFIENT	438,856
G8A	CONTRACEPTIVE, ORAL	Contraceptives	JOLIVETTE	399,172
C4N	HYPOGLYCEMICS INSULIN ENH	Diabetes	AVANDIA	392,262
W1W	CEPHALOSPRORIN, 1ST GENERAT	Antibiotics	CEFAZOLIN SODIUM	376,543
J5G	BETA-ADRENERGICS GLUCOCORTIC	Asthma/Allergies	SYMBICORT, ADVAIR DISKUS	365,977
H7C	SEROTONIN-NOREPINEPH REUP INHI	Depression	CYMBALTA	353,054
A4F	HYPOTENSIVES ANGIO RECPT ANT	Blood Pressure	BENICAR	349,414
C3B	IRON REPLACEMENT	.	BIFERA	347,096
C6F	PRENATAL VITAMIN PREPARATION	.	PRENATAL VITAMINS	324,306
W3B	ANTIFUNGAL AGENTS	Yeast Infection	CLOTRIMAZOLE	306,060
H7D	NOREPINEPH/DOPAMINE REUP INHIB	Depression	BUPROPION HCL	299,597
J9A	INTESTINAL MOTILITY STIMULAN	Heartburn Relief	METOCLOPRAMIDE HCL	291,794
M9L	ORAL ANTICOAGULANTS, COUMARI	Stroke/Heart Attack (anticoagulent)	COUMADIN	287,550
Q5P	TOPICAL ANTINFLAMMATORY PREP	Topical Antiinflammatory Preps	HYDROCORTISONE	271,555
Note: These 50 therapeutic classes represent 81 percent of the total from 2000 to 2010.				

TABLE 6 Top 50 Therapeutic Classes, by Total Cost, Adults on Medicaid, 2000-2010				
Class	**Therapeutic Class Description**	**Example Condition**	**Example Drug**	**Cost**
H7T	ANTIPSYCHOTIC-ATYPICAL ANTAGON	Bipolar Disorder	RISPERIDONE	$486,299,163
H4B	ANTICONVULSANTS	Epilepsy/Bipolar Disorder	CLONAZEPAM	$410,465,259
###	UNCLASSIFIED or OTC	Varies, multiple	Multiple	$328,274,612
D4J	PROTON PUMP INHIBITORS	Ulcers/Reflux	PRILOSEC	$214,511,893
H3A	NARCOTIC ANALGESICS	Pain	ONSOLIS	$212,418,724
H2S	SERTONIN SPEC REUP INHIB-SSRI	Depression	SELFEMRA	$192,970,515
S2B	NSAIDS	Pain/NSAID	MELOXICAM	$107,220,933
C4G	INSULINS	Diabetes	Insulins	$105,137,869
J5G	BETA-ADRENERGICS GLUCOCORTIC	Asthma/Allergies	SYMBICORT, ADVAIR DISKUS	$92,698,702
H6H	SKELETAL MUSCLE RELAXANTS	Often used with pain medication	ZANAFLEX	$82,719,072
C4N	HYPOGLYCEMICS INSULIN ENH	Diabetes	AVANDIA	$80,416,432
J5D	BETA-ADRENERGIC AGENTS	Asthma/Allergies	FORADIL	$78,558,532
M9P	PLATELET AGGREGATION INHIBIT	Stroke/Heart Attack (anticoagulent)	EFFIENT	$73,678,375
H7C	SEROTONIN-NOREPINEPH REUP INHI	Depression	CYMBALTA	$69,828,195
H7X	ANTIPSYCHOTICS-ATYPICAL,D2/5HT	Bipolar Disorder	ABILIFY	$65,692,313
A9A	CALCIUM CHANNEL BLOCKING AGT	Blood Pressure	NORVASC	$64,574,357
W1Q	QUINOLONES	Antibiotics	OFLOXACIN	$58,910,910
Z4B	LEUKOTRIENE RECEPTOR ANTAG	Asthma/Allergies	SINGULAIR	$57,558,823
M4E	LIPOTROPICS	High Cholesterol	ZETIA	$55,394,584
Q7P	NOSE PREPS ANTIINFLAMMATORY	Asthma/Allergies	FLUNISOLIDE	$50,754,581
Z2D	HISTAMINE H2 INHIBITORS	Heartburn Relief	PEPCID	$49,961,865
Z2Q	ANTIHISTAMINES - 2ND GENERATIO	Allergies/Antihistamine	CLARINEX	$48,077,134
A4D	HYPOTENSIVES ANGIOTENSIN BLK	Blood Pressure	RAMIPRIL	$45,901,696
P5A	GLUCORTICOIDS, SYSTEMIC	Asthma/Allergies	QVAR	$42,809,786
H7D	NOREPINEPH/DOPAMINE REUP INHIB	Depression	BUPROPION HCL	$42,700,451
H2F	ANTI-ANXIETY DRUGS	Anxiety, Panic Disorder	ALPRAZOLAM	$41,712,074
W1D	MACROLIDES	Antibiotics	ERYTHROCIN STEARATE	$40,818,251
Q5H	TOPICAL LOCAL ANESTHETICS	Topical Local Anesthetics	BENZOCAINE	$39,963,001
H3F	ANTIMIGRAINE PREPARATIONS	Migraines	ERGOMAR	$38,979,584
H0E	AGENTS TO TREAT MS	Multiple Sclerosis	COPAXONE	$38,728,002
A1D	GENERAL BRONCHODIALATORS	Asthma, COPD	SPIRIVA	$35,863,002
S2J	TUMOR NECROSIS FACTOR INHIBIT	Rheumatoid Arthritis	ENBREL	$35,419,459
M0E	ANTI-HEMOPHILIC FACTORS	Hemophilia	NOVOSEVEN	$32,900,821
G1A	ESTROGENIC AGENTS	Estrogen Replacement Therapy (ERT)	CENESTIN	$32,500,500
W5G	HEPATITIS C TREATMENT	Hepatitis C	RIBAVIRIN	$30,616,479
J7C	BETA ADRENERGIC BLOCKING AGE S	Blood Pressure	BISOPROLOL FUMARATE	$30,227,501
Z2P	ANTIHISTAMINES - 1ST GENERATIO	Allergies/Antihistamine	CLEMASTINE FUMARATE	$30,148,908
W1A	PENICILLINS	Antibiotics	PIPERACILLIN-TAZOBACTAM	$28,963,587
A4F	HYPOTENSIVES ANGIO RECPT ANT	Blood Pressure	BENICAR	$28,367,203
M9K	HEPARIN PREPARATIONS	Stroke/Heart Attack (anticoagulent)	FRAGMIN	$28,096,782
C4L	HYPOGLYCEMIC NON-SULFONYLU	Diabetes	METFORMIN HCL ER	$26,964,950
P4L	BONE OSSIFICATION SUPPRESSIO	Osteoporosis	ALENDRONATE SODIUM	$26,744,252
R1A	UNIARY TRACT ANTISPASMODIC	Relieve Frequent Urination	DETROL	$24,152,944
N1B	HEMATINICS, OTHER	Hematinics, Other	None	$23,298,702
H6J	ANTI-EMETICS	Vertigo	SCOPACE	$22,853,637
C4K	HYPOGLYCEMIC SULFONYLUREAS	Diabetes	PRANDIN	$22,653,014
Z2E	IMMUNOSUPPRESIVES	Prevent Transplant Rejection	AZATHIOPRINE	$22,530,075
G8A	CONTRACEPTIVE, ORAL	Contraceptives	JOLIVETTE	$21,562,133
W5A	ANTIVIRALS	Flu/Antiviral/Chicken Pox	RELENZA	$18,630,097
N1C	LEUKOCYTE (WBC) STIMULANTS	Fight infection following chemotherapy	LEUKINE	$18,517,996
Note: These 50 therapeutic classes represent 82 percent of the total from 2000 to 2010.				

TABLE 7 Top 50 Therapeutic Classes, by Total Grams, Adults on Medicaid, 2000-2010				
Class	**Therapeutic Class Description**	**Example Condition**	**Example Drug**	**Grams**
H4B	ANTICONVULSANTS	Epilepsy/Bipolar Disorder	CLONAZEPAM	90,873,909
S2B	NSAIDS	Pain/NSAID	MELOXICAM	74,268,343
C4L	HYPOGLYCEMIC NON-SULFONYLU	Diabetes	METFORMIN HCL ER	45,031,599
H6H	SKELETAL MUSCLE RELAXANTS	Often used with pain medication	ZANAFLEX	32,188,856
Z2H	SYSTEMIC ENZYME INHIBITORS	Lung Disease	PROLASTIN	29,809,308
D7L	BILE SALT INHIBITORS	High Cholesterol	CHOLESTYRAMINE	23,788,649
Z2D	HISTAMINE H2 INHIBITORS	Heartburn Relief	PEPCID	21,387,067
M4E	LIPOTROPICS	High Cholesterol	ZETIA	13,291,695
W1A	PENICILLINS	Antibiotics	PIPERACILLIN-TAZOBACTAM	12,960,628
H3D	ANALGESICS, SALYCYLATES	Pain	ASPRIN	11,160,450
H3E	ANALGESIC/ANTIPYRETIC, NON-SAL	Pain	ACETAMINOPHEN	8,329,158
W1W	CEPHALOSPRORIN, 1ST GENERAT	Antibiotics	CEFAZOLIN SODIUM	7,592,167
D4E	ANTIULCER PREPARATIONS	Ulcers	MISOPROSTOL	7,271,733
C1A	ELECTROLYTE DEPLETERS	Renal failure	PHOSLO	6,960,654
W1Q	QUINOLONES	Antibiotics	OFLOXACIN	5,758,163
H7T	ANTIPSYCHOTIC-ATYPICAL ANTAGON	Bipolar Disorder	RISPERIDONE	5,540,333
A1B	XANTHINES	Asthma	THEO-24	5,305,932
A9A	CALCIUM CHANNEL BLOCKING AGT	Blood Pressure	NORVASC	5,203,063
B3J	EXPECTORANTS	Chest & Nasal Congestion	MUCINEX	5,200,284
H2S	SERTONIN SPEC REUP INHIB-SSRI	Depression	SELFEMRA	5,036,826
J7C	BETA ADRENERGIC BLOCKING AGE S	Blood Pressure	BISOPROLOL FUMARATE	4,786,458
H2M	ANTI-MANIA DRUGS	Manic, Bipolar Disorder	LITHIUM CARBONATE	4,261,022
W1D	MACROLIDES	Antibiotics	ERYTHROCIN STEARATE	3,756,944
H7D	NOREPINEPH/DOPAMINE REUP INHIB	Depression	BUPROPION HCL	3,693,165
H3A	NARCOTIC ANALGESICS	Pain	ONSOLIS	3,565,204
D6S	LAXATIVES AND CATHARTICS	Laxative	PEG-3350 WITH FLAVOR PACKS	3,459,526
H7E	SEROTONIN-2 ANTAG/REUP INHIB	Depression	TRAZODONE HCL	3,146,639
Z2P	ANTIHISTAMINES - 1ST GENERATIO	Allergies/Antihistamine	CLEMASTINE FUMARATE	2,925,485
W1J	VANCOMYCIN AND DERIVATIVES	Antibiotics	VANCOMYCIN HCL	2,590,386
D6F	CHRONIC COLON INFLAM DRUG TX	Ulcerative Colitis	LIALDA	2,445,719
D4J	PROTON PUMP INHIBITORS	Ulcers/Reflux	PRILOSEC	2,405,579
W5A	ANTIVIRALS	Flu/Antiviral/Chicken Pox	RELENZA	2,249,607
H2U	TRICYCLIC ANTIDEPRESS RELATED	Depression	PROTRIPTYLINE HCL	2,207,017
###	UNCLASSIFIED or OTC	Varies, multiple	Multiple	2,117,735
D4B	ANTACIDS	Heartburn and acid indigestion	SODIUM BICARBONATE	2,069,766
H7C	SEROTONIN-NOREPINEPH REUP INHI	Depression	CYMBALTA	2,034,600
R1M	LOOP DIURETICS	Diuretic ("Water Pill")	BUMETANIDE	1,941,397
W4E	TRICHOMONACIDES	Antibiotics	METRONIDAZOLE	1,750,835
A4F	HYPOTENSIVES ANGIO RECPT ANT	Blood Pressure	BENICAR	1,715,044
M9S	HEMORRHEOLOGIC AGENT	Blood Circulation	PENTOXIFYLLINE	1,583,820
M9P	PLATELET AGGREGATION INHIBIT	Stroke/Heart Attack (anticoagulent)	EFFIENT	1,583,236
Z2Q	ANTIHISTAMINES - 2ND GENERATIO	Allergies/Antihistamine	CLARINEX	1,554,687
C6C	VITAMIN C PREPARATIONS	.	VITAMIN C	1,430,013
W1C	TETRACYCLINES	Antibiotics	DOXYCYCLINE MONOHYDRATE	1,367,496
A4D	HYPOTENSIVES ANGIOTENSIN BLK	Blood Pressure	RAMIPRIL	1,313,071
C1H	MAGNESIUM REPLACEMENT	.	MAGNESIUM	1,188,468
W1X	CEPHALOSPRORIN, 2ND GENERAT	Antibiotics	CEFACLOR	1,041,035
C7A	PURINE INHIBITORS	Gout	ULORIC	963,888
W2A	ABSORBABLE SULFONAMIDES	Urinary Tract Infection	SULFASALAZINE	963,093
W4A	ANTIMALARIAL DRUGS	Antiparasitic	DARAPRIM	960,982
Note: These 50 therapeutic classes represent 96 percent of the total from 2000 to 2010.				

Selected Medicaid Pharmaceutical Prescriptions, Costs, and Grams, 2000-2010, Children (18 and Younger) Kentucky											
Prescriptions per 1,000 Member-Years		Dollars per Member-Years				Grams per 1,000 Member-Years					
Class	All Children	Class	All Children	Female	Male	Class	All Children	Female	Male	White	Minority
###	52.5	###	$ 1.89	$ 1.62	$ 2.15	###	772.4	794.6	751.5	803.5	650.3
A4B	73.2	A4B	$ 1.70	$ 0.82	$ 2.52	B3J	74.5	83.6	65.9	79.7	54.0
B3R	209.0	B3A	$ 2.24	$ 2.66	$ 1.83	B3R	553.2	565.9	541.2	607.1	341.5
C1W	18.8	B3R	$ 5.57	$ 5.66	$ 5.48	B3T	269.2	271.0	267.6	269.4	268.7
C4G	18.5	C4G	$ 3.19	$ 3.24	$ 3.13	B4R	37.2	37.7	36.8	38.0	34.3
D4J	32.3	D4J	$ 4.04	$ 4.12	$ 3.96	B4S	95.0	102.2	88.2	102.8	64.6
D6S	27.4	D8A	$ 1.43	$ 1.49	$ 1.38	B4W	366.8	402.9	332.7	420.9	154.4
G8A	68.0	G8A	$ 3.89	$ 7.92	$ 0.08	C4L	302.3	434.0	178.0	273.8	414.6
H2S	69.0	H2S	$ 5.12	$ 5.28	$ 4.97	C6F	31.6	65.0	0.2	33.6	24.1
H2U	16.1	H2V	$ 24.73	$ 13.38	$ 35.44	D4B	106.3	121.1	92.4	89.4	172.9
H2V	145.8	H3F	$ 1.25	$ 1.68	$ 0.85	D4E	72.0	83.5	61.0	80.1	39.8
H3A	54.0	H4B	$ 22.49	$ 20.17	$ 24.69	D4J	47.3	44.1	50.2	44.6	57.7
H3E	42.9	H6J	$ 1.45	$ 1.63	$ 1.27	D6F	84.4	85.2	83.6	83.6	87.2
H4B	118.7	H7D	$ 1.48	$ 1.31	$ 1.64	D6S	33.3	45.3	22.0	32.1	38.2
H6H	15.7	H7T	$ 29.47	$ 16.75	$ 41.48	D7A	80.4	29.9	128.1	51.5	194.0
H6J	34.4	H7X	$ 13.17	$ 9.73	$ 16.43	D7L	249.8	223.2	274.9	271.2	165.8
H7E	19.4	H7Y	$ 7.54	$ 4.25	$ 10.65	H2M	238.7	178.9	295.1	212.7	340.6
H7T	84.9	J5B	$ 23.24	$ 12.94	$ 32.96	H2S	132.3	137.1	127.8	131.9	134.0
H7X	15.4	J5D	$ 12.10	$ 10.40	$ 13.71	H2U	32.0	26.8	36.8	30.3	38.4
H7Y	34.0	J5G	$ 6.20	$ 5.39	$ 6.96	H2V	244.4	129.6	352.7	210.5	377.4
J5B	127.5	L5H	$ 1.48	$ 1.55	$ 1.42	H3A	52.3	62.0	43.1	56.8	34.7
J5D	231.5	M0E	$ 8.55	.	$ 16.55	H3E	255.8	275.6	237.1	275.6	177.8
J5G	27.1	P1A	$ 8.20	$ 6.37	$ 9.92	H4B	2,625.5	2,021.5	3,195.9	2,214.2	4,241.7
P5A	176.9	P2B	$ 3.40	$ 2.28	$ 4.45	H6H	178.4	200.7	157.4	198.8	98.2
Q5F	72.0	P5A	$ 17.58	$ 14.40	$ 20.58	H7D	123.2	110.2	135.5	122.5	125.9
Q5K	16.2	Q5F	$ 1.52	$ 1.71	$ 1.35	H7E	87.9	73.7	101.2	76.6	132.2
Q5P	85.8	Q5K	$ 2.39	$ 2.46	$ 2.33	H7T	280.4	185.9	369.7	225.9	494.7
Q5R	81.6	Q5P	$ 1.82	$ 1.92	$ 1.74	H7Y	73.4	39.9	105.0	66.6	100.3
Q5W	33.0	Q5R	$ 4.37	$ 6.07	$ 2.76	J5B	168.2	89.7	242.4	146.6	253.1
Q6W	51.3	Q5W	$ 1.97	$ 2.08	$ 1.87	R1S	173.8	128.7	216.5	125.0	365.8
Q7P	102.5	Q6R	$ 1.34	$ 1.35	$ 1.33	S2B	2,459.5	2,991.8	1,956.9	2,668.4	1,638.5
Q8F	25.0	Q6W	$ 1.78	$ 1.78	$ 1.78	V1A	49.6	16.9	80.5	0.8	241.7
Q8H	22.1	Q7P	$ 10.15	$ 9.77	$ 10.51	W1A	8,910.8	8,842.3	8,975.4	9,482.5	6,664.2
Q8W	27.3	Q8F	$ 3.22	$ 3.19	$ 3.25	W1C	228.0	195.5	258.6	254.2	125.0
S2B	171.0	Q8W	$ 1.50	$ 1.52	$ 1.49	W1D	574.8	596.0	554.9	636.5	332.7
W1A	459.4	S2B	$ 2.49	$ 2.78	$ 2.21	W1J	43.0	48.9	37.5	35.0	74.6
W1C	21.1	W1A	$ 14.08	$ 14.15	$ 14.02	W1K	47.0	55.5	38.9	48.8	39.8
W1D	262.5	W1D	$ 13.49	$ 13.76	$ 13.24	W1Q	66.4	93.6	40.8	72.4	43.1
W1W	62.1	W1F	$ 1.40	$ 1.64	$ 1.18	W1W	561.6	594.8	530.2	616.7	345.0
W1X	86.8	W1W	$ 1.71	$ 1.74	$ 1.67	W1X	202.8	224.2	182.7	228.4	102.6
W1Y	92.4	W1X	$ 7.08	$ 7.25	$ 6.91	W1Y	127.3	146.2	109.4	141.3	72.0
W2A	55.4	W1Y	$ 9.94	$ 10.05	$ 9.84	W2A	2,227.1	2,956.2	1,538.6	2,347.7	1,753.1
W3A	21.6	W5A	$ 2.46	$ 2.77	$ 2.17	W4E	88.3	130.5	48.4	83.5	106.9
W3B	16.1	W5D	$ 15.68	$ 14.28	$ 17.00	W5A	121.3	137.2	106.3	107.8	174.5
W5A	23.3	Z2D	$ 2.49	$ 2.50	$ 2.48	Z2D	346.8	378.4	317.1	380.8	213.2
Z2D	52.2	Z2E	$ 1.16	$ 1.06	$ 1.25	Z2E	32.8	28.8	36.7	24.1	67.2
Z2N	87.7	Z2N	$ 2.85	$ 2.88	$ 2.82	Z2N	225.6	226.8	224.4	239.6	170.4
Z2P	191.1	Z2P	$ 2.83	$ 2.88	$ 2.78	Z2P	82.9	85.2	80.6	85.1	74.1
Z2Q	287.2	Z2Q	$ 10.47	$ 10.07	$ 10.85	Z2Q	134.7	135.5	134.1	143.9	98.7
Z4B	139.4	Z4B	$ 19.28	$ 16.31	$ 22.09	Z4B	35.6	30.7	40.3	35.6	35.8

Note: Missing data in a cell (.) either indicates the therapeutic class is not relevant for the region or results cannot be disclosed because the sample size is too small (n<30). The therapeutic classes shown in the table represent the top 50 at the state level for each category: prescriptions, costs, and grams.
Source: Author's analysis of Kentucky Medicaid data from the University of Kentucky, College of Pharmacy, Institute for Pharmaceutical Outcomes and Policy.

Selected Medicaid Pharmaceutical Prescriptions, Costs, and Grams, 2000-2010, Children (18 and Younger) Western Kentucky											
Prescriptions per 1,000 Member-Years		Dollars per Member-Years				Grams per 1,000 Member-Years					
Class	All Children	Class	All Children	Female	Male	Class	All Children	Female	Male	White	Minority
###	62.4	###	$ 2.43	$ 1.85	$ 2.98	###	890.8	937.1	846.9	921.5	781.1
A4B	97.5	A4B	$ 2.23	$ 1.13	$ 3.28	B3J	78.0	91.7	65.0	86.2	48.9
B3R	203.9	B3A	$ 1.14	$ 1.81	$ 0.50	B3R	492.6	498.8	486.7	507.5	439.1
C1W	21.7	B3R	$ 5.94	$ 6.02	$ 5.87	B3T	238.0	243.7	232.6	236.9	242.1
C4G	12.0	C4G	$ 2.89	$ 2.97	$ 2.81	B4R	33.9	35.4	32.5	36.3	25.5
D4J	29.1	D4J	$ 3.50	$ 3.52	$ 3.49	B4S	113.6	116.4	110.8	119.1	93.7
D6S	17.8	D8A	$ 0.79	$ 0.99	$ 0.60	B4W	332.7	372.9	294.5	375.3	180.3
G8A	65.8	G8A	$ 3.65	$ 7.40	$ 0.09	C4L	253.0	374.7	137.5	212.0	399.5
H2S	72.3	H2S	$ 6.09	$ 6.33	$ 5.86	C6F	33.9	69.4	.	36.1	26.0
H2U	18.6	H2V	$ 35.20	$ 21.00	$ 48.68	D4B	77.3	80.3	74.4	51.2	170.4
H2V	205.7	H3F	$ 1.11	$ 1.45	$ 0.79	D4E	71.3	85.5	57.7	77.4	49.3
H3A	44.7	H4B	$ 23.73	$ 21.06	$ 26.26	D4J	32.2	33.9	30.6	32.9	29.7
H3E	19.0	H6J	$ 1.80	$ 2.03	$ 1.59	D6F	95.0	81.9	107.5	81.6	142.9
H4B	115.8	H7D	$ 1.69	$ 1.58	$ 1.79	D6S	18.6	22.3	15.1	19.2	16.3
H6H	13.2	H7T	$ 43.33	$ 25.78	$ 59.98	D7A	20.0	21.2	18.8	11.4	50.6
H6J	49.5	H7X	$ 20.56	$ 13.98	$ 26.81	D7L	249.9	212.6	285.2	292.0	.
H7E	19.1	H7Y	$ 10.09	$ 6.16	$ 13.83	H2M	333.3	212.8	447.7	304.0	438.0
H7T	97.0	J5B	$ 37.93	$ 22.67	$ 52.41	H2S	156.2	159.6	153.0	160.7	140.2
H7X	12.8	J5D	$ 13.87	$ 11.62	$ 16.01	H2U	56.4	44.7	67.4	52.6	69.9
H7Y	40.5	J5G	$ 5.25	$ 4.48	$ 5.98	H2V	355.6	204.8	498.7	318.4	488.3
J5B	201.7	L5H	$ 1.60	$ 1.57	$ 1.63	H3A	55.6	68.2	43.7	59.8	40.8
J5D	257.3	M0E	$ 13.73	.	$ 26.75	H3E	45.5	42.4	48.5	43.5	52.8
J5G	24.1	P1A	$ 13.27	$ 8.83	$ 17.48	H4B	3,193.8	2,586.8	3,769.9	2,669.7	5,065.4
P5A	205.2	P2B	$ 5.13	$ 3.33	$ 6.84	H6H	135.0	154.7	116.3	150.0	81.3
Q5F	76.7	P5A	$ 17.78	$ 14.60	$ 20.79	H7D	146.9	138.2	155.1	141.8	165.1
Q5K	14.5	Q5F	$ 1.68	$ 1.90	$ 1.46	H7E	123.6	99.1	146.9	103.7	195.0
Q5P	92.3	Q5K	$ 2.32	$ 2.37	$ 2.27	H7T	290.1	202.9	372.9	235.7	484.4
Q5R	66.8	Q5P	$ 2.14	$ 2.18	$ 2.10	H7Y	104.6	61.0	145.9	94.6	140.1
Q5W	27.6	Q5R	$ 4.08	$ 5.68	$ 2.57	J5B	283.0	162.4	397.5	258.2	371.4
Q6W	58.0	Q5W	$ 1.57	$ 1.64	$ 1.50	R1S	41.8	.	57.9	.	.
Q7P	96.4	Q6R	$ 0.98	$ 0.88	$ 1.07	S2B	1,709.1	2,106.6	1,331.7	1,753.4	1,550.5
Q8F	31.4	Q6W	$ 2.48	$ 2.48	$ 2.47	V1A	292.1	73.9	499.2	.	1,334.2
Q8H	14.9	Q7P	$ 8.54	$ 8.11	$ 8.95	W1A	8,574.5	8,511.6	8,634.2	8,940.6	7,266.7
Q8W	25.5	Q8F	$ 3.67	$ 3.60	$ 3.73	W1C	250.2	206.7	291.5	273.4	167.6
S2B	155.5	Q8W	$ 1.30	$ 1.33	$ 1.26	W1D	661.6	680.7	643.6	708.4	494.7
W1A	424.6	S2B	$ 2.06	$ 2.27	$ 1.86	W1J	21.2	12.5	29.5	6.8	72.6
W1C	24.0	W1A	$ 13.07	$ 13.22	$ 12.93	W1K	32.2	35.2	29.4	32.9	29.8
W1D	286.5	W1D	$ 15.28	$ 15.58	$ 15.00	W1Q	59.0	85.1	34.1	63.3	43.5
W1W	65.8	W1F	$ 0.99	$ 1.40	$ 0.59	W1W	536.8	596.8	479.8	576.4	395.2
W1X	168.2	W1W	$ 1.75	$ 1.84	$ 1.67	W1X	379.5	419.0	342.0	403.4	294.1
W1Y	88.5	W1X	$ 13.03	$ 13.31	$ 12.76	W1Y	112.4	110.2	114.5	122.0	78.1
W2A	52.2	W1Y	$ 8.12	$ 8.07	$ 8.17	W2A	2,075.2	2,726.4	1,457.1	2,134.9	1,862.0
W3A	23.2	W5A	$ 2.50	$ 2.78	$ 2.23	W4E	67.2	111.0	25.6	63.7	79.6
W3B	18.9	W5D	$ 24.55	$ 21.55	$ 27.39	W5A	102.4	141.2	65.6	106.9	86.3
W5A	25.7	Z2D	$ 2.27	$ 2.18	$ 2.35	Z2D	299.3	319.9	279.8	321.6	219.8
Z2D	48.5	Z2E	$ 0.90	$ 0.81	$ 0.98	Z2E	29.8	19.8	39.4	23.5	52.4
Z2N	91.8	Z2N	$ 2.96	$ 2.99	$ 2.93	Z2N	290.2	293.4	287.3	291.1	287.1
Z2P	197.3	Z2P	$ 3.40	$ 3.44	$ 3.36	Z2P	91.0	93.3	88.8	88.1	101.4
Z2Q	230.2	Z2Q	$ 8.88	$ 8.59	$ 9.15	Z2Q	107.4	109.1	105.7	111.8	91.6
Z4B	115.3	Z4B	$ 15.80	$ 12.79	$ 18.65	Z4B	29.7	24.4	34.7	28.6	33.7

Note: Missing data in a cell (.) either indicates the therapeutic class is not relevant for the region or results cannot be disclosed because the sample size is too small (n<30). The therapeutic classes shown in the table represent the top 50 at the state level for each category: prescriptions, costs, and grams.
Source: Author's analysis of Kentucky Medicaid data from the University of Kentucky, College of Pharmacy, Institute for Pharmaceutical Outcomes and Policy.

Selected Medicaid Pharmaceutical Prescriptions, Costs, and Grams, 2000-2010, Children (18 and Younger) South Central Kentucky											
Prescriptions per 1,000 Member-Years		Dollars per Member-Years				Grams per 1,000 Member-Years					
Class	All Children	Class	All Children	Female	Male	Class	All Children	Female	Male	White	Minority
###	57.2	###	$ 2.38	$ 1.69	$ 3.04	###	782.3	810.9	755.1	775.9	823.3
A4B	66.9	A4B	$ 1.77	$ 0.85	$ 2.64	B3J	115.3	123.8	107.2	119.9	85.7
B3R	259.2	B3A	$ 1.73	$ 1.66	$ 1.79	B3R	742.0	762.0	723.1	760.1	626.0
C1W	23.1	B3R	$ 6.90	$ 7.05	$ 6.77	B3T	399.9	400.9	398.9	398.7	407.6
C4G	7.5	C4G	$ 3.03	$ 2.71	$ 3.34	B4R	43.0	40.7	45.1	44.3	34.3
D4J	37.4	D4J	$ 4.82	$ 4.86	$ 4.79	B4S	128.7	138.2	119.6	131.4	111.5
D6S	31.1	D8A	$ 1.45	$ 1.52	$ 1.38	B4W	477.9	535.1	423.4	505.1	302.5
G8A	73.4	G8A	$ 4.19	$ 8.51	$ 0.08	C4L	282.8	402.8	168.6	262.2	414.8
H2S	75.8	H2S	$ 5.78	$ 6.16	$ 5.42	C6F	30.7	62.8	.	32.0	22.1
H2U	17.8	H2V	$ 24.62	$ 13.05	$ 35.64	D4B	140.5	143.6	137.5	125.8	234.8
H2V	140.3	H3F	$ 1.27	$ 1.72	$ 0.83	D4E	81.7	91.3	72.5	84.2	65.4
H3A	59.2	H4B	$ 22.66	$ 19.56	$ 25.61	D4J	46.8	49.5	44.3	45.8	53.3
H3E	38.8	H6J	$ 1.65	$ 1.90	$ 1.41	D6F	85.5	79.1	91.5	88.4	.
H4B	90.0	H7D	$ 1.50	$ 1.34	$ 1.65	D6S	40.2	57.4	23.8	38.1	53.5
H6H	14.4	H7T	$ 29.16	$ 16.96	$ 40.76	D7A	121.4	24.7	213.4	74.2	425.0
H6J	42.3	H7X	$ 12.54	$ 9.40	$ 15.53	D7L	246.5	228.4	263.7	248.8	231.5
H7E	15.0	H7Y	$ 7.82	$ 4.41	$ 11.06	H2M	205.9	157.6	251.9	174.1	410.1
H7T	81.8	J5B	$ 22.95	$ 12.68	$ 32.73	H2S	152.1	160.5	144.1	147.8	179.6
H7X	13.4	J5D	$ 11.49	$ 10.08	$ 12.84	H2U	38.5	30.8	45.8	34.4	64.5
H7Y	34.9	J5G	$ 7.95	$ 7.12	$ 8.75	H2V	243.1	122.6	357.8	207.7	470.5
J5B	132.2	L5H	$ 1.22	$ 1.29	$ 1.15	H3A	58.6	70.4	47.5	60.7	45.2
J5D	222.1	M0E	.	.	.	H3E	227.9	256.7	200.4	235.9	176.4
J5G	25.1	P1A	$ 10.49	$ 10.31	$ 10.67	H4B	2,870.8	2,150.4	3,556.4	2,284.4	6,640.5
P5A	179.7	P2B	$ 3.54	$ 2.42	$ 4.60	H6H	196.6	220.3	174.1	205.6	138.9
Q5F	86.1	P5A	$ 18.76	$ 15.65	$ 21.72	H7D	126.5	114.2	138.3	126.1	129.2
Q5K	15.3	Q5F	$ 1.71	$ 1.93	$ 1.50	H7E	76.5	63.2	89.1	66.5	140.8
Q5P	93.6	Q5K	$ 2.28	$ 2.48	$ 2.09	H7T	310.4	194.4	420.8	238.4	773.2
Q5R	91.7	Q5P	$ 1.91	$ 2.01	$ 1.82	H7Y	76.7	41.3	110.4	66.3	143.2
Q5W	39.3	Q5R	$ 4.10	$ 5.69	$ 2.59	J5B	162.1	85.3	235.1	136.3	328.0
Q6W	62.2	Q5W	$ 2.13	$ 2.27	$ 2.00	R1S	306.1	300.7	311.2	175.2	1,147.9
Q7P	106.5	Q6R	$ 1.63	$ 1.68	$ 1.57	S2B	2,367.7	2,854.7	1,904.2	2,469.0	1,716.5
Q8F	18.6	Q6W	$ 1.86	$ 1.90	$ 1.82	V1A	8.8	9.6	8.0	0.9	59.6
Q8H	26.0	Q7P	$ 12.13	$ 11.85	$ 12.40	W1A	10,903.1	10,920.8	10,886.2	11,148.8	9,323.5
Q8W	29.9	Q8F	$ 2.35	$ 2.37	$ 2.34	W1C	223.9	198.6	248.0	239.6	123.1
S2B	169.5	Q8W	$ 1.68	$ 1.73	$ 1.64	W1D	633.9	667.1	602.3	657.1	485.0
W1A	521.5	S2B	$ 2.48	$ 2.85	$ 2.14	W1J	60.7	34.5	85.6	66.8	21.0
W1C	25.9	W1A	$ 16.48	$ 16.72	$ 16.26	W1K	41.6	45.5	38.0	42.0	39.0
W1D	330.1	W1D	$ 15.94	$ 16.48	$ 15.43	W1Q	81.2	113.4	50.7	83.4	67.7
W1W	64.3	W1F	$ 1.47	$ 1.52	$ 1.43	W1W	586.3	617.5	556.7	614.8	403.6
W1X	113.4	W1W	$ 1.61	$ 1.67	$ 1.55	W1X	245.4	270.9	221.1	259.6	154.0
W1Y	107.3	W1X	$ 8.45	$ 8.74	$ 8.18	W1Y	138.9	153.1	125.3	143.0	112.5
W2A	65.9	W1Y	$ 11.16	$ 11.42	$ 10.91	W2A	2,524.9	3,286.8	1,799.8	2,523.3	2,534.9
W3A	23.1	W5A	$ 3.74	$ 3.93	$ 3.56	W4E	69.9	112.0	29.9	67.1	88.3
W3B	19.4	W5D	$ 13.61	$ 12.36	$ 14.81	W5A	233.8	167.5	296.9	137.3	854.4
W5A	37.6	Z2D	$ 2.63	$ 2.58	$ 2.67	Z2D	412.4	448.8	377.7	429.0	305.5
Z2D	58.9	Z2E	$ 1.22	$ 0.92	$ 1.51	Z2E	33.4	28.7	38.0	23.2	99.5
Z2N	119.8	Z2N	$ 3.87	$ 3.97	$ 3.78	Z2N	272.4	278.9	266.3	276.9	243.7
Z2P	229.0	Z2P	$ 3.63	$ 3.72	$ 3.55	Z2P	90.5	93.1	88.1	89.9	94.9
Z2Q	330.6	Z2Q	$ 12.42	$ 12.13	$ 12.71	Z2Q	185.2	187.7	182.9	191.5	145.1
Z4B	153.3	Z4B	$ 24.52	$ 21.40	$ 27.48	Z4B	45.3	40.5	49.9	44.8	48.7

Note: Missing data in a cell (.) either indicates the therapeutic class is not relevant for the region or results cannot be disclosed because the sample size is too small (n<30). The therapeutic classes shown in the table represent the top 50 at the state level for each category: prescriptions, costs, and grams.
Source: Author's analysis of Kentucky Medicaid data from the University of Kentucky, College of Pharmacy, Institute for Pharmaceutical Outcomes and Policy.

Selected Medicaid Pharmaceutical Prescriptions, Costs, and Grams, 2000-2010, Children (18 and Younger) Urban Triangle											
Prescriptions per 1,000 Member-Years		Dollars per Member-Years				Grams per 1,000 Member-Years					
Class	All Children	Class	All Children	Female	Male	Class	All Children	Female	Male	White	Minority
###	43.3	###	$ 1.35	$ 1.10	$ 1.59	###	679.2	685.2	673.5	753.2	524.6
A4B	80.8	A4B	$ 1.76	$ 0.87	$ 2.60	B3J	56.9	63.6	50.6	64.2	41.8
B3R	104.6	B3A	$ 2.25	$ 2.50	$ 2.01	B3R	283.5	289.6	277.6	338.7	168.0
C1W	8.5	B3R	$ 2.76	$ 2.82	$ 2.71	B3T	263.1	262.8	263.5	273.1	242.3
C4G	31.8	C4G	$ 2.60	$ 2.80	$ 2.41	B4R	36.2	38.9	33.7	37.1	34.4
D4J	23.1	D4J	$ 2.88	$ 2.89	$ 2.88	B4S	83.8	90.8	77.2	102.6	44.5
D6S	27.1	D8A	$ 1.43	$ 1.36	$ 1.49	B4W	194.6	216.3	174.1	245.8	87.7
G8A	56.8	G8A	$ 3.06	$ 6.24	$ 0.05	C4L	297.3	399.1	200.8	249.1	397.8
H2S	72.9	H2S	$ 4.69	$ 4.70	$ 4.68	C6F	28.3	58.1	0.1	30.3	24.3
H2U	14.5	H2V	$ 25.45	$ 13.61	$ 36.67	D4B	105.7	120.7	91.5	86.1	146.8
H2V	147.3	H3F	$ 1.08	$ 1.43	$ 0.74	D4E	29.2	34.8	24.0	36.0	15.0
H3A	53.9	H4B	$ 22.63	$ 20.18	$ 24.94	D4J	35.9	36.7	35.2	36.6	34.6
H3E	25.5	H6J	$ 0.87	$ 0.96	$ 0.79	D6F	61.2	62.1	60.3	65.4	52.4
H4B	162.8	H7D	$ 1.56	$ 1.34	$ 1.77	D6S	32.5	43.2	22.3	31.9	33.7
H6H	16.8	H7T	$ 31.01	$ 16.99	$ 44.30	D7A	111.6	32.0	187.0	88.1	160.7
H6J	22.0	H7X	$ 14.32	$ 10.60	$ 17.84	D7L	273.1	197.9	344.4	321.1	172.9
H7E	22.5	H7Y	$ 6.48	$ 3.63	$ 9.17	H2M	272.6	206.1	335.6	265.9	286.7
H7T	103.9	J5B	$ 23.85	$ 13.22	$ 33.93	H2S	125.7	127.7	123.9	136.0	104.1
H7X	21.6	J5D	$ 7.66	$ 6.42	$ 8.84	H2U	21.4	18.0	24.6	21.5	21.3
H7Y	28.2	J5G	$ 5.25	$ 4.49	$ 5.97	H2V	246.9	127.5	359.9	233.4	274.9
J5B	130.8	L5H	$ 0.84	$ 0.89	$ 0.79	H3A	41.5	49.1	34.4	48.8	26.4
J5D	180.8	M0E	$ 8.34	.	$ 16.13	H3E	89.1	103.0	76.0	82.0	104.1
J5G	29.5	P1A	$ 7.20	$ 5.08	$ 9.21	H4B	2,439.1	1,791.0	3,053.2	2,272.6	2,786.9
P5A	133.7	P2B	$ 3.61	$ 2.29	$ 4.86	H6H	113.1	131.0	96.0	133.1	71.1
Q5F	60.6	P5A	$ 13.91	$ 10.97	$ 16.70	H7D	130.6	114.0	146.3	141.0	108.9
Q5K	14.6	Q5F	$ 1.28	$ 1.41	$ 1.15	H7E	82.0	72.0	91.5	77.9	90.6
Q5P	78.3	Q5K	$ 2.07	$ 2.11	$ 2.04	H7T	330.8	216.4	439.2	295.6	404.4
Q5R	56.4	Q5P	$ 1.73	$ 1.83	$ 1.63	H7Y	63.2	34.5	90.4	64.5	60.6
Q5W	27.7	Q5R	$ 3.53	$ 4.93	$ 2.21	J5B	173.8	91.7	251.5	167.4	187.2
Q6W	40.7	Q5W	$ 1.64	$ 1.75	$ 1.54	R1S	200.2	82.1	312.1	196.9	206.9
Q7P	90.4	Q6R	$ 0.85	$ 0.85	$ 0.85	S2B	1,639.6	2,098.4	1,205.0	1,807.4	1,289.1
Q8F	14.6	Q6W	$ 1.26	$ 1.25	$ 1.27	V1A	13.9	10.6	17.1	1.1	40.6
Q8H	15.4	Q7P	$ 7.43	$ 7.03	$ 7.80	W1A	6,796.2	6,644.3	6,940.2	7,605.7	5,105.5
Q8W	20.0	Q8F	$ 2.29	$ 2.21	$ 2.37	W1C	170.0	149.7	189.2	202.1	102.9
S2B	94.2	Q8W	$ 1.11	$ 1.08	$ 1.13	W1D	338.8	352.1	326.2	403.6	203.5
W1A	354.4	S2B	$ 1.30	$ 1.50	$ 1.10	W1J	53.6	78.0	30.4	36.5	89.3
W1C	16.1	W1A	$ 10.61	$ 10.51	$ 10.70	W1K	49.4	63.8	35.9	54.1	39.8
W1D	151.4	W1D	$ 7.36	$ 7.49	$ 7.23	W1Q	45.0	63.4	27.6	51.7	31.2
W1W	41.8	W1F	$ 1.16	$ 1.22	$ 1.09	W1W	375.9	408.7	344.9	433.8	255.0
W1X	30.8	W1W	$ 1.11	$ 1.18	$ 1.05	W1X	69.1	76.8	61.9	89.7	26.2
W1Y	69.0	W1X	$ 2.37	$ 2.40	$ 2.35	W1Y	81.9	96.1	68.4	100.9	42.1
W2A	43.4	W1Y	$ 7.60	$ 7.60	$ 7.60	W2A	1,703.1	2,227.4	1,206.4	1,919.4	1,251.3
W3A	21.9	W5A	$ 1.58	$ 1.98	$ 1.20	W4E	100.7	147.3	56.5	98.7	104.7
W3B	11.2	W5D	$ 11.48	$ 10.45	$ 12.46	W5A	86.8	123.9	51.7	93.8	72.3
W5A	13.1	Z2D	$ 1.70	$ 1.70	$ 1.70	Z2D	207.6	233.9	182.7	245.4	128.7
Z2D	35.8	Z2E	$ 1.24	$ 1.22	$ 1.26	Z2E	39.5	34.5	44.3	33.8	51.5
Z2N	44.8	Z2N	$ 1.27	$ 1.27	$ 1.27	Z2N	104.7	102.2	107.1	111.9	89.8
Z2P	112.4	Z2P	$ 1.54	$ 1.56	$ 1.51	Z2P	52.5	53.3	51.9	55.0	47.5
Z2Q	242.7	Z2Q	$ 7.11	$ 6.74	$ 7.46	Z2Q	102.4	100.6	104.1	111.9	82.6
Z4B	129.3	Z4B	$ 14.76	$ 12.21	$ 17.18	Z4B	26.5	22.3	30.5	25.9	27.9

Note: Missing data in a cell (.) either indicates the therapeutic class is not relevant for the region or results cannot be disclosed because the sample size is too small (n<30). The therapeutic classes shown in the table represent the top 50 at the state level for each category: prescriptions, costs, and grams.
Source: Author's analysis of Kentucky Medicaid data from the University of Kentucky, College of Pharmacy, Institute for Pharmaceutical Outcomes and Policy.

Selected Medicaid Pharmaceutical Prescriptions, Costs, and Grams, 2000-2010, Children (18 and Younger) Eastern Kentucky											
Prescriptions per 1,000 Member-Years		Dollars per Member-Years				Grams per 1,000 Member-Years					
Class	All Children	Class	All Children	Female	Male	Class	All Children	Female	Male	White	Minority
###	57.6	###	$ 2.06	$ 2.22	$ 1.91	###	839.0	868.2	811.8	821.6	1,093.8
A4B	53.3	A4B	$ 1.27	$ 0.56	$ 1.93	B3J	70.5	81.2	60.6	68.0	107.7
B3R	330.3	B3A	$ 3.15	$ 4.05	$ 2.30	B3R	851.3	874.3	829.8	838.4	1,038.8
C1W	29.3	B3R	$ 8.55	$ 8.69	$ 8.42	B3T	205.7	208.3	203.3	198.4	313.1
C4G	9.8	C4G	$ 4.31	$ 4.41	$ 4.22	B4R	36.6	35.2	37.9	35.7	49.7
D4J	44.1	D4J	$ 5.49	$ 5.75	$ 5.24	B4S	78.6	86.6	71.2	77.7	92.7
D6S	30.6	D8A	$ 1.77	$ 1.93	$ 1.63	B4W	561.1	603.1	522.0	573.0	387.9
G8A	81.9	G8A	$ 5.02	$ 10.28	$ 0.11	C4L	349.4	538.9	172.8	334.6	566.2
H2S	57.2	H2S	$ 4.78	$ 4.96	$ 4.61	C6F	35.9	74.2	0.2	36.9	22.0
H2U	16.0	H2V	$ 18.15	$ 9.18	$ 26.52	D4B	99.5	128.0	72.8	87.0	282.2
H2V	115.5	H3F	$ 1.58	$ 2.16	$ 1.04	D4E	128.2	148.9	108.9	125.4	168.8
H3A	55.5	H4B	$ 21.53	$ 20.09	$ 22.87	D4J	72.2	56.9	86.4	57.5	286.0
H3E	83.6	H6J	$ 1.96	$ 2.23	$ 1.72	D6F	111.8	125.3	99.3	100.8	272.6
H4B	75.3	H7D	$ 1.24	$ 1.11	$ 1.37	D6S	37.8	52.4	24.1	34.2	89.7
H6H	16.1	H7T	$ 20.04	$ 11.40	$ 28.10	D7A	39.1	35.1	42.8	16.4	370.0
H6J	39.1	H7X	$ 7.99	$ 6.38	$ 9.49	D7L	217.9	262.5	176.3	223.2	139.4
H7E	18.1	H7Y	$ 7.56	$ 4.03	$ 10.85	H2M	160.9	135.3	184.8	140.3	462.2
H7T	52.8	J5B	$ 14.70	$ 7.48	$ 21.43	H2S	115.8	123.0	109.2	104.7	278.2
H7X	9.0	J5D	$ 18.08	$ 15.83	$ 20.17	H2U	29.9	27.5	32.2	27.2	70.2
H7Y	38.2	J5G	$ 6.89	$ 6.01	$ 7.72	H2V	182.3	97.3	261.6	140.0	799.6
J5B	80.0	L5H	$ 2.53	$ 2.69	$ 2.39	H3A	61.9	72.0	52.5	61.4	69.9
J5D	298.3	M0E	$ 10.27	.	$ 19.83	H3E	630.6	668.7	595.1	608.6	952.2
J5G	26.6	P1A	$ 5.39	$ 4.23	$ 6.47	H4B	2,428.1	1,968.6	2,856.5	1,905.7	10,061.8
P5A	223.1	P2B	$ 2.07	$ 1.61	$ 2.50	H6H	284.7	314.7	256.8	285.7	270.9
Q5F	76.7	P5A	$ 22.03	$ 18.50	$ 25.33	H7D	97.5	86.7	107.6	92.2	175.7
Q5K	20.1	Q5F	$ 1.68	$ 1.88	$ 1.49	H7E	85.2	69.8	99.5	69.5	313.1
Q5P	88.1	Q5K	$ 2.98	$ 3.03	$ 2.94	H7T	181.1	126.1	232.4	140.0	782.6
Q5R	119.4	Q5P	$ 1.73	$ 1.84	$ 1.64	H7Y	69.4	35.6	100.9	56.4	260.0
Q5W	39.2	Q5R	$ 5.92	$ 8.24	$ 3.76	J5B	103.1	50.6	152.1	81.5	418.3
Q6W	55.8	Q5W	$ 2.56	$ 2.67	$ 2.46	R1S	115.5	134.7	97.6	63.5	875.6
Q7P	120.9	Q6R	$ 2.05	$ 2.12	$ 1.99	S2B	4,121.3	4,880.0	3,413.9	4,111.0	4,270.8
Q8F	41.2	Q6W	$ 2.10	$ 2.09	$ 2.12	V1A	0.6	.	0.4	0.5	.
Q8H	33.3	Q7P	$ 13.66	$ 13.28	$ 14.00	W1A	10,824.4	10,829.9	10,819.4	10,656.3	13,280.8
Q8W	37.3	Q8F	$ 4.94	$ 4.97	$ 4.90	W1C	303.7	255.1	349.1	310.0	212.6
S2B	292.7	Q8W	$ 2.07	$ 2.12	$ 2.02	W1D	833.6	861.2	807.8	837.7	774.2
W1A	589.2	S2B	$ 4.46	$ 4.89	$ 4.07	W1J	27.3	35.4	19.6	25.9	46.4
W1C	23.6	W1A	$ 18.07	$ 18.23	$ 17.92	W1K	54.8	61.1	48.9	54.5	59.0
W1D	366.1	W1D	$ 19.85	$ 20.14	$ 19.58	W1Q	91.6	129.0	56.8	91.3	95.6
W1W	88.3	W1F	$ 1.93	$ 2.47	$ 1.43	W1W	829.4	852.5	807.9	829.0	835.1
W1X	107.2	W1W	$ 2.61	$ 2.58	$ 2.65	W1X	275.3	304.7	248.0	277.4	245.6
W1Y	118.5	W1X	$ 9.84	$ 10.13	$ 9.58	W1Y	193.7	234.7	155.5	191.6	224.1
W2A	67.5	W1Y	$ 13.52	$ 13.79	$ 13.26	W2A	2,871.4	3,926.9	1,887.4	2,784.2	4,144.6
W3A	19.2	W5A	$ 2.85	$ 3.11	$ 2.62	W4E	93.8	128.8	61.2	86.6	199.4
W3B	19.3	W5D	$ 18.51	$ 17.36	$ 19.59	W5A	105.1	133.8	78.4	104.4	115.7
W5A	27.0	Z2D	$ 3.68	$ 3.80	$ 3.56	Z2D	531.1	574.4	490.7	520.0	693.7
Z2D	73.6	Z2E	$ 1.13	$ 1.05	$ 1.21	Z2E	24.2	25.3	23.2	14.7	163.8
Z2N	126.4	Z2N	$ 4.40	$ 4.45	$ 4.34	Z2N	335.8	339.0	332.9	328.1	449.0
Z2P	277.0	Z2P	$ 3.87	$ 3.96	$ 3.78	Z2P	117.7	122.6	113.1	112.7	191.2
Z2Q	352.9	Z2Q	$ 14.91	$ 14.37	$ 15.42	Z2Q	162.2	165.0	159.5	162.0	164.0
Z4B	157.6	Z4B	$ 24.19	$ 20.75	$ 27.39	Z4B	45.5	39.6	51.0	43.2	79.7

Note: Missing data in a cell (.) either indicates the therapeutic class is not relevant for the region or results cannot be disclosed because the sample size is too small (n<30). The therapeutic classes shown in the table represent the top 50 at the state level for each category: prescriptions, costs, and grams.
Source: Author's analysis of Kentucky Medicaid data from the University of Kentucky, College of Pharmacy, Institute for Pharmaceutical Outcomes and Policy.

Selected Medicaid Pharmaceutical Prescriptions, Costs, and Grams, 2000-2010, Children (18 and Younger) Purchase Area Development District											
Prescriptions per 1,000 Member-Years		Dollars per Member-Years				Grams per 1,000 Member-Years					
Class	All Children	Class	All Children	Female	Male	Class	All Children	Female	Male	White	Minority
###	54.6	###	$ 1.86	$ 1.52	$ 2.19	###	865.5	891.5	840.7	888.2	788.0
A4B	112.9	A4B	$ 2.69	$ 1.39	$ 3.93	B3J	60.2	69.2	51.7	66.4	39.0
B3R	168.2	B3A	$ 0.82	.	.	B3R	513.7	512.2	515.0	519.7	493.1
C1W	19.9	B3R	$ 6.46	$ 6.45	$ 6.46	B3T	379.2	373.9	384.4	365.8	425.3
C4G	13.6	C4G	$ 3.07	$ 2.59	$ 3.53	B4R	30.7	26.5	34.7	31.7	27.2
D4J	38.3	D4J	$ 5.41	$ 5.24	$ 5.57	B4S	179.1	167.5	190.2	180.4	174.7
D6S	13.6	D8A	$ 0.81	$ 1.48	.	B4W	355.7	372.6	339.4	397.7	211.8
G8A	66.6	G8A	$ 3.49	$ 7.02	$ 0.11	C4L	257.5	407.6	113.9	239.1	320.6
H2S	66.8	H2S	$ 5.75	$ 5.89	$ 5.61	C6F	35.4	72.2	.	37.7	27.3
H2U	14.8	H2V	$ 41.64	$ 26.00	$ 56.61	D4B	48.5	56.7	40.7	40.5	75.9
H2V	246.7	H3F	$ 1.17	$ 1.55	$ 0.81	D4E	129.9	154.1	106.8	138.9	99.0
H3A	54.2	H4B	$ 18.01	$ 15.36	$ 20.54	D4J	42.7	44.2	41.3	43.8	39.3
H3E	14.8	H6J	$ 2.13	$ 2.27	$ 2.00	D6F	130.0	120.0	139.5	143.4	.
H4B	99.1	H7D	$ 0.92	$ 0.81	$ 1.02	D6S	25.3	30.9	20.0	26.2	22.5
H6H	16.0	H7T	$ 26.79	$ 15.59	$ 37.51	D7A	.	.	.	.	.
H6J	49.3	H7X	$ 15.88	$ 9.93	$ 21.58	D7L	331.4	304.1	357.5	402.0	.
H7E	10.0	H7Y	$ 9.53	$ 5.84	$ 13.07	H2M	268.0	162.4	369.0	260.2	294.6
H7T	65.5	J5B	$ 29.70	$ 16.74	$ 42.11	H2S	150.1	149.4	150.8	164.2	101.8
H7X	10.5	J5D	$ 14.56	$ 12.05	$ 16.96	H2U	28.5	30.4	26.6	28.8	27.5
H7Y	36.0	J5G	$ 6.47	$ 5.17	$ 7.72	H2V	418.8	259.3	571.4	394.0	503.7
J5B	162.0	L5H	$ 1.57	$ 1.68	$ 1.47	H3A	56.0	59.8	52.4	60.7	39.9
J5D	246.3	M0E	$ 24.08	.	$ 47.13	H3E	46.9	40.3	53.3	36.0	84.1
J5G	26.3	P1A	$ 19.37	$ 14.72	$ 23.83	H4B	2,585.6	2,443.1	2,722.0	1,963.8	4,712.6
P5A	205.7	P2B	$ 4.19	$ 2.77	$ 5.54	H6H	139.4	153.5	126.0	154.3	88.6
Q5F	85.0	P5A	$ 19.59	$ 15.71	$ 23.29	H7D	79.5	71.4	87.3	82.8	68.6
Q5K	14.6	Q5F	$ 1.86	$ 2.08	$ 1.66	H7E	94.7	88.4	100.9	83.4	133.6
Q5P	100.2	Q5K	$ 2.84	$ 2.78	$ 2.90	H7T	212.3	147.5	274.2	169.1	359.8
Q5R	53.2	Q5P	$ 2.78	$ 2.73	$ 2.82	H7Y	96.2	53.6	137.0	90.4	116.1
Q5W	29.9	Q5R	$ 4.06	$ 5.78	$ 2.42	J5B	215.9	116.7	310.8	200.6	268.3
Q6W	65.6	Q5W	$ 1.98	$ 2.09	$ 1.88	R1S	.	.	.	.	.
Q7P	156.5	Q6R	$ 1.21	$ 1.01	$ 1.40	S2B	1,715.4	2,043.5	1,401.5	1,758.9	1,566.6
Q8F	42.2	Q6W	$ 3.18	$ 3.20	$ 3.17	V1A	.	.	.	.	.
Q8H	15.0	Q7P	$ 13.85	$ 12.83	$ 14.81	W1A	9,984.8	9,829.9	10,133.0	10,358.4	8,706.8
Q8W	34.9	Q8F	$ 5.18	$ 4.98	$ 5.38	W1C	318.5	275.9	359.4	347.4	219.7
S2B	191.3	Q8W	$ 1.93	$ 1.88	$ 1.97	W1D	738.2	742.1	734.5	788.6	565.8
W1A	377.8	S2B	$ 2.65	$ 2.82	$ 2.49	W1J	8.0	.	.	.	.
W1C	32.6	W1A	$ 15.11	$ 15.05	$ 15.18	W1K	36.5	37.3	35.7	36.8	35.2
W1D	276.1	W1D	$ 17.47	$ 17.52	$ 17.42	W1Q	71.1	100.8	42.6	76.6	52.4
W1W	53.9	W1F	$ 1.03	$ 1.66	.	W1W	524.0	588.9	462.0	563.1	390.4
W1X	274.7	W1W	$ 1.50	$ 1.54	$ 1.46	W1X	614.4	666.8	564.2	655.5	473.6
W1Y	147.9	W1X	$ 21.81	$ 22.22	$ 21.42	W1Y	203.4	158.4	246.5	228.2	118.7
W2A	49.5	W1Y	$ 14.08	$ 13.63	$ 14.51	W2A	2,249.6	2,897.2	1,630.0	2,335.2	1,957.1
W3A	25.1	W5A	$ 2.65	$ 2.93	$ 2.39	W4E	68.3	106.7	31.6	67.5	71.1
W3B	22.6	W5D	$ 26.71	$ 22.43	$ 30.80	W5A	114.4	151.9	78.5	119.3	97.7
W5A	26.2	Z2D	$ 2.33	$ 2.18	$ 2.47	Z2D	274.4	270.3	278.3	288.9	225.0
Z2D	44.6	Z2E	$ 0.54	.	.	Z2E	22.8	19.6	.	22.9	.
Z2N	140.7	Z2N	$ 5.16	$ 5.09	$ 5.22	Z2N	541.9	539.0	544.7	540.2	547.8
Z2P	189.0	Z2P	$ 3.79	$ 3.66	$ 3.91	Z2P	76.0	80.7	71.4	77.1	72.1
Z2Q	248.6	Z2Q	$ 10.86	$ 10.22	$ 11.47	Z2Q	126.5	122.0	130.7	128.1	121.0
Z4B	120.8	Z4B	$ 18.09	$ 13.89	$ 22.12	Z4B	34.1	25.9	42.0	32.6	39.4

Note: Missing data in a cell (.) either indicates the therapeutic class is not relevant for the region or results cannot be disclosed because the sample size is too small (n<30). The therapeutic classes shown in the table represent the top 50 at the state level for each category: prescriptions, costs, and grams.
Source: Author's analysis of Kentucky Medicaid data from the University of Kentucky, College of Pharmacy, Institute for Pharmaceutical Outcomes and Policy.

Selected Medicaid Pharmaceutical Prescriptions, Costs, and Grams, 2000-2010, Children (18 and Younger) Pennyrile Area Development District											
Prescriptions per 1,000 Member-Years		Dollars per Member-Years				Grams per 1,000 Member-Years					
Class	All Children	Class	All Children	Female	Male	Class	All Children	Female	Male	White	Minority
###	58.9	###	$ 2.37	$ 1.63	$ 3.07	###	893.6	951.2	839.5	966.5	692.6
A4B	90.4	A4B	$ 2.33	$ 1.14	$ 3.44	B3J	139.6	160.1	120.3	162.7	76.0
B3R	187.4	B3A	$ 1.07	.	.	B3R	477.3	485.7	469.3	524.4	347.1
C1W	14.0	B3R	$ 5.43	$ 5.51	$ 5.36	B3T	244.4	256.0	233.5	266.9	182.5
C4G	16.1	C4G	$ 2.89	$ 2.79	$ 2.99	B4R	31.3	33.0	29.8	35.5	19.8
D4J	21.7	D4J	$ 2.43	$ 2.56	$ 2.31	B4S	65.8	72.8	59.2	79.0	29.2
D6S	17.3	D8A	$ 0.78	$ 0.85	$ 0.72	B4W	441.3	517.2	369.9	530.6	194.8
G8A	75.0	G8A	$ 4.16	$ 8.46	$ 0.12	C4L	206.7	303.3	115.9	187.8	258.8
H2S	83.4	H2S	$ 5.10	$ 5.41	$ 4.80	C6F	31.2	64.0	.	33.5	24.8
H2U	20.1	H2V	$ 28.01	$ 14.50	$ 40.71	D4B	41.0	48.8	33.6	41.5	39.6
H2V	187.7	H3F	$ 1.15	$ 1.49	$ 0.82	D4E	41.5	56.3	27.6	51.0	.
H3A	42.2	H4B	$ 18.70	$ 16.10	$ 21.14	D4J	24.8	27.5	22.3	27.6	17.2
H3E	18.2	H6J	$ 1.48	$ 1.81	$ 1.17	D6F	96.1	.	158.4	46.8	.
H4B	101.6	H7D	$ 1.35	$ 1.15	$ 1.55	D6S	10.2	13.6	6.9	11.9	5.4
H6H	13.2	H7T	$ 36.40	$ 20.62	$ 51.24	D7A	15.7	.	.	.	.
H6J	40.0	H7X	$ 12.48	$ 7.36	$ 17.29	D7L	124.0	.	.	155.9	.
H7E	29.4	H7Y	$ 10.82	$ 6.47	$ 14.90	H2M	221.8	152.6	286.8	205.2	267.5
H7T	121.4	J5B	$ 39.19	$ 22.87	$ 54.54	H2S	126.7	136.0	118.0	139.1	92.4
H7X	10.1	J5D	$ 11.92	$ 9.95	$ 13.78	H2U	50.8	38.4	62.5	50.7	51.2
H7Y	58.2	J5G	$ 4.26	$ 3.77	$ 4.71	H2V	309.8	149.1	460.9	278.9	395.2
J5B	231.0	L5H	$ 1.37	$ 1.27	$ 1.45	H3A	50.1	63.5	37.5	55.7	34.6
J5D	237.3	M0E	$ 18.57	.	$ 36.02	H3E	49.0	44.3	53.5	53.7	36.3
J5G	19.3	P1A	$ 6.39	$ 4.49	$ 8.18	H4B	2,441.3	1,810.4	3,034.3	2,153.3	3,236.0
P5A	183.3	P2B	$ 3.36	$ 2.08	$ 4.57	H6H	143.0	165.1	122.2	169.2	70.7
Q5F	73.2	P5A	$ 15.82	$ 12.65	$ 18.79	H7D	121.6	101.1	140.9	130.6	96.9
Q5K	13.9	Q5F	$ 1.52	$ 1.70	$ 1.35	H7E	140.6	98.0	180.7	127.0	178.2
Q5P	78.9	Q5K	$ 1.97	$ 1.99	$ 1.95	H7T	209.2	157.7	257.6	179.0	292.3
Q5R	69.0	Q5P	$ 1.23	$ 1.25	$ 1.20	H7Y	109.8	63.5	153.3	104.8	123.5
Q5W	29.4	Q5R	$ 3.23	$ 4.44	$ 2.09	J5B	294.4	163.1	417.9	280.8	332.0
Q6W	48.1	Q5W	$ 1.43	$ 1.51	$ 1.35	R1S	.	.	.	.	.
Q7P	87.4	Q6R	$ 0.88	$ 0.81	$ 0.95	S2B	2,013.7	2,540.7	1,518.3	2,121.9	1,715.0
Q8F	22.5	Q6W	$ 1.85	$ 1.86	$ 1.84	V1A	816.5	.	.	.	3,067.8
Q8H	18.6	Q7P	$ 7.43	$ 7.13	$ 7.70	W1A	7,210.9	7,247.8	7,176.1	7,736.6	5,760.3
Q8W	21.4	Q8F	$ 2.70	$ 2.64	$ 2.76	W1C	227.6	166.0	285.5	268.9	113.7
S2B	143.0	Q8W	$ 0.92	$ 0.97	$ 0.87	W1D	619.7	624.8	614.9	705.9	381.7
W1A	432.6	S2B	$ 1.73	$ 1.97	$ 1.51	W1J	49.7	.	65.9	15.1	.
W1C	20.6	W1A	$ 11.34	$ 11.59	$ 11.10	W1K	34.3	36.7	32.0	35.9	29.8
W1D	279.6	W1D	$ 13.58	$ 14.09	$ 13.10	W1Q	64.5	96.5	34.5	73.0	41.2
W1W	92.7	W1F	$ 1.13	$ 1.68	$ 0.61	W1W	593.1	654.9	535.0	675.0	367.2
W1X	113.7	W1W	$ 2.22	$ 2.36	$ 2.09	W1X	297.1	332.4	263.9	334.0	195.3
W1Y	56.1	W1X	$ 8.85	$ 9.12	$ 8.60	W1Y	69.9	78.8	61.4	73.4	60.0
W2A	57.0	W1Y	$ 5.13	$ 5.24	$ 5.02	W2A	1,916.1	2,590.6	1,282.1	2,064.1	1,507.6
W3A	22.5	W5A	$ 2.53	$ 2.84	$ 2.24	W4E	81.7	135.1	31.5	74.1	102.7
W3B	18.8	W5D	$ 24.08	$ 20.96	$ 27.01	W5A	107.6	160.5	57.8	121.4	69.4
W5A	28.0	Z2D	$ 1.89	$ 1.82	$ 1.95	Z2D	292.8	307.4	279.0	339.8	163.1
Z2D	43.7	Z2E	$ 0.93	.	$ 1.18	Z2E	24.2	13.2	34.4	9.5	64.8
Z2N	89.3	Z2N	$ 2.26	$ 2.38	$ 2.14	Z2N	227.8	239.8	216.5	243.9	183.5
Z2P	196.8	Z2P	$ 3.28	$ 3.37	$ 3.19	Z2P	97.2	99.6	94.9	98.8	92.8
Z2Q	284.6	Z2Q	$ 10.26	$ 10.15	$ 10.36	Z2Q	112.5	119.5	106.0	124.0	80.7
Z4B	110.1	Z4B	$ 14.28	$ 11.57	$ 16.82	Z4B	27.4	22.9	31.6	28.0	25.6

Note: Missing data in a cell (.) either indicates the therapeutic class is not relevant for the region or results cannot be disclosed because the sample size is too small (n<30). The therapeutic classes shown in the table represent the top 50 at the state level for each category: prescriptions, costs, and grams.
Source: Author's analysis of Kentucky Medicaid data from the University of Kentucky, College of Pharmacy, Institute for Pharmaceutical Outcomes and Policy.

Selected Medicaid Pharmaceutical Prescriptions, Costs, and Grams, 2000-2010, Children (18 and Younger) Green River Area Development District											
Prescriptions per 1,000 Member-Years		Dollars per Member-Years				Grams per 1,000 Member-Years					
Class	All Children	Class	All Children	Female	Male	Class	All Children	Female	Male	White	Minority
###	72.6	###	$ 2.97	$ 2.37	$ 3.54	###	909.4	961.5	859.7	907.4	919.4
A4B	91.7	A4B	$ 1.75	$ 0.89	$ 2.58	B3J	30.3	41.6	19.6	33.2	15.7
B3R	251.1	B3A	$ 1.47	$ 2.73	.	B3R	490.3	500.5	480.6	482.9	528.1
C1W	31.2	B3R	$ 6.03	$ 6.16	$ 5.90	B3T	111.8	120.6	103.3	108.8	126.8
C4G	6.4	C4G	$ 2.73	$ 3.48	$ 2.01	B4R	39.3	45.5	33.4	40.6	32.8
D4J	29.0	D4J	$ 2.98	$ 3.02	$ 2.93	B4S	106.7	117.2	96.7	106.9	105.6
D6S	21.8	D8A	$ 0.77	$ 0.71	.	B4W	202.5	227.1	179.1	218.7	119.8
G8A	55.6	G8A	$ 3.26	$ 6.66	.	C4L	296.3	419.0	179.5	212.3	724.0
H2S	65.5	H2S	$ 7.40	$ 7.64	$ 7.16	C6F	35.4	72.4	.	37.1	26.7
H2U	20.4	H2V	$ 37.09	$ 23.34	$ 50.17	D4B	138.7	132.2	144.9	68.3	496.9
H2V	189.3	H3F	$ 1.02	$ 1.31	$ 0.74	D4E	51.9	56.9	47.2	52.8	.
H3A	39.2	H4B	$ 33.70	$ 30.91	$ 36.36	D4J	30.8	31.6	30.2	29.2	39.1
H3E	23.4	H6J	$ 1.85	$ 2.04	$ 1.66	D6F	64.3	102.3	.	64.2	.
H4B	144.5	H7D	$ 2.68	$ 2.68	$ 2.68	D6S	21.5	23.8	19.3	20.4	27.0
H6H	10.7	H7T	$ 64.40	$ 39.67	$ 87.95	D7A	34.4	21.0	47.2	.	171.5
H6J	59.5	H7X	$ 32.78	$ 24.14	$ 41.00	D7L	309.1	168.7	442.9	327.4	.
H7E	16.3	H7Y	$ 9.83	$ 6.10	$ 13.38	H2M	502.5	316.7	679.5	426.9	887.2
H7T	98.9	J5B	$ 43.62	$ 27.52	$ 58.95	H2S	191.4	192.1	190.8	177.2	264.0
H7X	17.6	J5D	$ 15.28	$ 12.96	$ 17.50	H2U	85.6	63.1	107.0	72.9	150.3
H7Y	26.3	J5G	$ 5.23	$ 4.62	$ 5.81	H2V	348.6	214.9	475.9	294.4	624.3
J5B	205.6	L5H	$ 1.87	$ 1.79	$ 1.95	H3A	61.0	80.1	42.8	62.7	52.1
J5D	287.1	M0E	.	.	.	H3E	40.8	42.4	39.2	40.2	43.4
J5G	27.1	P1A	$ 15.10	$ 8.23	$ 21.64	H4B	4,476.9	3,495.8	5,411.1	3,686.4	8,500.2
P5A	227.1	P2B	$ 7.74	$ 5.09	$ 10.27	H6H	123.1	145.2	102.1	129.5	90.4
Q5F	73.3	P5A	$ 18.24	$ 15.64	$ 20.71	H7D	229.7	232.5	227.0	198.1	390.4
Q5K	15.0	Q5F	$ 1.68	$ 1.96	$ 1.42	H7E	130.8	109.3	151.3	98.7	294.3
Q5P	99.3	Q5K	$ 2.22	$ 2.40	$ 2.06	H7T	438.7	296.0	574.7	338.8	947.4
Q5R	76.2	Q5P	$ 2.53	$ 2.65	$ 2.43	H7Y	106.3	64.8	145.8	88.8	195.4
Q5W	23.8	Q5R	$ 4.98	$ 6.86	$ 3.19	J5B	328.2	200.5	449.7	283.2	556.9
Q6W	61.6	Q5W	$ 1.36	$ 1.39	$ 1.33	R1S	.	.	.	.	.
Q7P	54.7	Q6R	$ 0.88	$ 0.84	$ 0.93	S2B	1,392.9	1,720.5	1,081.0	1,419.1	1,259.9
Q8F	31.3	Q6W	$ 2.51	$ 2.50	$ 2.52	V1A	.	.	.	.	.
Q8H	11.0	Q7P	$ 5.19	$ 5.09	$ 5.28	W1A	8,769.6	8,671.5	8,862.9	8,906.3	8,073.8
Q8W	21.6	Q8F	$ 3.37	$ 3.41	$ 3.33	W1C	215.4	189.2	240.4	219.2	196.0
S2B	137.9	Q8W	$ 1.16	$ 1.24	$ 1.07	W1D	639.5	685.1	596.1	647.6	598.5
W1A	456.3	S2B	$ 1.90	$ 2.11	$ 1.70	W1J	3.4	.	.	.	.
W1C	20.2	W1A	$ 13.11	$ 13.32	$ 12.90	W1K	26.5	31.8	21.5	27.1	23.5
W1D	302.3	W1D	$ 15.17	$ 15.45	$ 14.90	W1Q	43.0	60.3	26.6	44.2	36.9
W1W	48.4	W1F	$ 0.80	$ 0.90	.	W1W	490.2	544.7	438.3	498.7	447.1
W1X	133.5	W1W	$ 1.49	$ 1.55	$ 1.43	W1X	264.3	296.0	234.1	267.6	247.5
W1Y	71.3	W1X	$ 9.83	$ 9.98	$ 9.70	W1Y	78.6	101.0	57.3	82.2	60.5
W2A	49.5	W1Y	$ 6.13	$ 6.22	$ 6.05	W2A	2,089.6	2,718.8	1,490.6	2,041.1	2,336.5
W3A	22.3	W5A	$ 2.34	$ 2.61	$ 2.09	W4E	51.5	90.2	14.6	51.5	51.5
W3B	16.0	W5D	$ 23.19	$ 21.41	$ 24.90	W5A	87.0	112.6	62.6	84.3	101.0
W5A	22.9	Z2D	$ 2.61	$ 2.55	$ 2.67	Z2D	327.1	374.6	281.9	331.1	307.3
Z2D	56.7	Z2E	$ 1.16	$ 1.18	$ 1.14	Z2E	41.5	26.5	55.9	36.6	66.6
Z2N	52.9	Z2N	$ 1.81	$ 1.82	$ 1.80	Z2N	140.5	138.8	142.2	137.9	153.9
Z2P	204.9	Z2P	$ 3.21	$ 3.34	$ 3.08	Z2P	97.4	97.5	97.2	87.0	150.1
Z2Q	159.0	Z2Q	$ 5.80	$ 5.63	$ 5.95	Z2Q	86.0	87.6	84.4	88.1	75.1
Z4B	115.8	Z4B	$ 15.40	$ 13.10	$ 17.58	Z4B	28.2	24.6	31.7	25.8	40.4

Note: Missing data in a cell (.) either indicates the therapeutic class is not relevant for the region or results cannot be disclosed because the sample size is too small (n<30). The therapeutic classes shown in the table represent the top 50 at the state level for each category: prescriptions, costs, and grams.
Source: Author's analysis of Kentucky Medicaid data from the University of Kentucky, College of Pharmacy, Institute for Pharmaceutical Outcomes and Policy.

Selected Medicaid Pharmaceutical Prescriptions, Costs, and Grams, 2000-2010, Children (18 and Younger) Barren River Area Development District											
Prescriptions per 1,000 Member-Years		Dollars per Member-Years				Grams per 1,000 Member-Years					
Class	All Children	Class	All Children	Female	Male	Class	All Children	Female	Male	White	Minority
###	59.7	###	$ 2.70	$ 1.63	$ 3.70	###	781.3	840.0	725.7	795.0	712.4
A4B	39.4	A4B	$ 2.31	$ 1.08	$ 3.47	B3J	102.5	105.3	99.8	106.4	82.4
B3R	182.0	B3A	$ 1.57	$ 1.35	$ 1.78	B3R	528.7	542.5	515.5	540.4	469.8
C1W	16.3	B3R	$ 5.95	$ 6.03	$ 5.88	B3T	219.5	231.8	207.8	232.0	156.6
C4G	10.5	C4G	$ 2.47	$ 2.43	$ 2.51	B4R	51.5	48.1	54.7	54.4	37.0
D4J	31.6	D4J	$ 4.48	$ 4.34	$ 4.60	B4S	95.5	104.4	87.1	100.8	68.6
D6S	29.3	D8A	$ 1.60	$ 1.32	$ 1.87	B4W	304.9	344.8	266.9	323.0	213.7
G8A	65.8	G8A	$ 3.75	$ 7.58	$ 0.11	C4L	187.9	255.5	123.7	154.0	358.4
H2S	44.7	H2S	$ 5.50	$ 5.72	$ 5.30	C6F	30.6	62.7	.	31.2	27.5
H2U	16.4	H2V	$ 21.94	$ 11.09	$ 32.23	D4B	90.8	94.5	87.4	72.3	184.0
H2V	79.3	H3F	$ 1.39	$ 1.93	$ 0.88	D4E	88.5	96.0	81.4	94.0	.
H3A	66.9	H4B	$ 21.13	$ 17.83	$ 24.25	D4J	40.4	39.9	40.9	41.1	36.9
H3E	17.7	H6J	$ 1.76	$ 2.03	$ 1.50	D6F	91.3	66.0	115.3	107.9	.
H4B	58.7	H7D	$ 2.10	$ 1.82	$ 2.36	D6S	26.7	35.6	18.2	25.8	30.9
H6H	14.5	H7T	$ 27.13	$ 16.75	$ 36.98	D7A	43.3	32.2	53.8	25.6	132.1
H6J	39.7	H7X	$ 11.74	$ 9.09	$ 14.26	D7L	379.0	329.6	425.9	388.1	.
H7E	8.2	H7Y	$ 10.40	$ 5.78	$ 14.78	H2M	162.2	117.0	205.1	139.8	274.6
H7T	30.2	J5B	$ 19.69	$ 11.06	$ 27.87	H2S	146.3	154.0	139.0	144.1	157.3
H7X	8.1	J5D	$ 10.25	$ 9.15	$ 11.30	H2U	61.9	44.5	78.4	55.7	93.0
H7Y	34.0	J5G	$ 6.37	$ 5.84	$ 6.88	H2V	225.9	108.8	337.0	201.5	348.4
J5B	68.4	L5H	$ 1.11	$ 1.13	$ 1.09	H3A	49.9	58.4	41.9	52.7	36.3
J5D	194.1	M0E	.	.	.	H3E	143.4	161.4	126.2	159.9	60.4
J5G	32.3	P1A	$ 17.65	$ 20.42	$ 15.03	H4B	2,516.5	1,721.4	3,271.0	2,014.3	5,042.4
P5A	173.4	P2B	$ 4.27	$ 2.65	$ 5.80	H6H	209.3	231.4	188.2	220.0	155.3
Q5F	85.5	P5A	$ 16.04	$ 13.60	$ 18.35	H7D	177.6	155.1	199.0	181.9	155.9
Q5K	18.4	Q5F	$ 1.73	$ 1.95	$ 1.52	H7E	87.4	69.6	104.3	76.7	141.4
Q5P	86.5	Q5K	$ 2.41	$ 2.63	$ 2.19	H7T	291.5	192.9	385.1	241.2	544.6
Q5R	95.4	Q5P	$ 1.72	$ 1.84	$ 1.60	H7Y	98.1	52.4	141.5	89.1	143.6
Q5W	28.5	Q5R	$ 4.47	$ 6.12	$ 2.91	J5B	137.6	74.3	197.6	120.5	223.1
Q6W	51.8	Q5W	$ 1.49	$ 1.63	$ 1.37	R1S	68.3	.	.	.	.
Q7P	110.9	Q6R	$ 1.53	$ 1.60	$ 1.46	S2B	2,125.8	2,520.5	1,751.1	2,238.0	1,561.0
Q8F	24.1	Q6W	$ 2.06	$ 2.12	$ 2.02	V1A	13.5	.	.	.	.
Q8H	29.0	Q7P	$ 10.54	$ 10.21	$ 10.84	W1A	10,161.3	10,299.9	10,029.7	10,473.1	8,592.7
Q8W	26.8	Q8F	$ 2.91	$ 2.96	$ 2.86	W1C	168.5	153.5	182.7	180.2	109.7
S2B	122.7	Q8W	$ 1.65	$ 1.77	$ 1.54	W1D	599.4	612.9	586.5	633.6	427.1
W1A	477.9	S2B	$ 1.95	$ 2.27	$ 1.65	W1J	87.2	.	85.7	97.7	.
W1C	15.8	W1A	$ 15.74	$ 16.12	$ 15.38	W1K	36.3	44.3	28.8	38.3	26.5
W1D	303.5	W1D	$ 15.25	$ 15.79	$ 14.74	W1Q	66.7	88.2	46.3	70.1	49.2
W1W	61.1	W1F	$ 1.44	$ 1.00	$ 1.86	W1W	557.6	582.7	533.9	590.3	393.3
W1X	138.6	W1W	$ 1.75	$ 1.80	$ 1.71	W1X	309.9	340.7	280.7	332.7	195.7
W1Y	73.6	W1X	$ 10.23	$ 10.66	$ 9.83	W1Y	123.1	135.5	111.4	129.5	91.3
W2A	55.3	W1Y	$ 8.08	$ 8.28	$ 7.89	W2A	2,197.4	2,926.5	1,505.6	2,208.2	2,143.2
W3A	26.7	W5A	$ 4.06	$ 4.35	$ 3.79	W4E	67.9	108.0	29.8	65.1	82.0
W3B	15.0	W5D	$ 20.45	$ 18.63	$ 22.19	W5A	122.8	156.3	91.1	120.0	137.2
W5A	37.4	Z2D	$ 2.72	$ 2.55	$ 2.88	Z2D	420.4	444.0	398.0	450.0	271.3
Z2D	55.2	Z2E	$ 1.73	$ 1.44	$ 2.00	Z2E	41.8	41.2	42.3	19.8	152.5
Z2N	76.9	Z2N	$ 3.77	$ 3.85	$ 3.70	Z2N	240.3	243.7	237.0	251.5	183.6
Z2P	233.0	Z2P	$ 4.29	$ 4.35	$ 4.24	Z2P	93.9	93.4	94.3	95.9	83.6
Z2Q	286.3	Z2Q	$ 10.80	$ 10.61	$ 10.99	Z2Q	140.2	147.1	133.7	150.0	91.2
Z4B	168.0	Z4B	$ 22.12	$ 18.94	$ 25.14	Z4B	39.5	34.1	44.5	39.3	40.2

Note: Missing data in a cell (.) either indicates the therapeutic class is not relevant for the region or results cannot be disclosed because the sample size is too small (n<30). The therapeutic classes shown in the table represent the top 50 at the state level for each category: prescriptions, costs, and grams.
Source: Author's analysis of Kentucky Medicaid data from the University of Kentucky, College of Pharmacy, Institute for Pharmaceutical Outcomes and Policy.

Selected Medicaid Pharmaceutical Prescriptions, Costs, and Grams, 2000-2010, Children (18 and Younger) Lincoln Trail Area Development District											
Prescriptions per 1,000 Member-Years		Dollars per Member-Years				Grams per 1,000 Member-Years					
Class	All Children	Class	All Children	Female	Male	Class	All Children	Female	Male	White	Minority
###	53.3	###	$ 2.40	$ 1.58	$ 3.17	###	774.9	770.4	779.2	765.2	822.9
A4B	93.5	A4B	$ 1.60	$ 0.79	$ 2.36	B3J	65.9	66.1	65.8	71.7	37.3
B3R	184.9	B3A	$ 1.08	.	.	B3R	499.7	506.9	492.9	506.4	466.3
C1W	18.6	B3R	$ 3.00	$ 3.04	$ 2.97	B3T	532.7	519.0	545.6	517.6	606.9
C4G	5.5	C4G	$ 2.68	$ 2.68	$ 2.67	B4R	68.2	64.1	72.1	73.6	41.6
D4J	29.6	D4J	$ 3.49	$ 3.47	$ 3.51	B4S	165.9	170.1	162.0	168.8	151.5
D6S	31.8	D8A	$ 0.96	$ 1.09	$ 0.83	B4W	337.3	360.8	315.2	347.6	286.5
G8A	69.1	G8A	$ 3.50	$ 7.18	.	C4L	302.7	428.8	183.8	276.1	434.1
H2S	76.0	H2S	$ 4.85	$ 5.22	$ 4.50	C6F	24.1	49.5	.	25.9	15.1
H2U	20.6	H2V	$ 32.78	$ 18.95	$ 45.82	D4B	251.2	226.4	274.5	240.2	305.2
H2V	228.6	H3F	$ 1.10	$ 1.39	$ 0.84	D4E	55.2	50.1	60.0	53.2	.
H3A	42.0	H4B	$ 25.49	$ 21.76	$ 29.01	D4J	36.9	38.5	35.5	36.4	39.7
H3E	38.5	H6J	$ 1.02	$ 1.31	$ 0.74	D6F	87.4	86.0	88.8	81.4	.
H4B	116.2	H7D	$ 0.93	$ 0.95	$ 0.92	D6S	56.5	83.9	30.7	60.5	37.0
H6H	10.8	H7T	$ 31.32	$ 17.81	$ 44.05	D7A	21.0	.	.	.	.
H6J	27.1	H7X	$ 13.67	$ 9.57	$ 17.54	D7L	175.2	132.0	215.9	196.2	.
H7E	11.6	H7Y	$ 5.58	$ 3.14	$ 7.89	H2M	301.4	258.6	341.8	285.6	379.4
H7T	87.2	J5B	$ 32.40	$ 18.14	$ 45.86	H2S	154.0	162.3	146.2	155.2	148.1
H7X	11.2	J5D	$ 6.92	$ 5.96	$ 7.84	H2U	26.0	24.7	27.2	25.2	29.8
H7Y	24.1	J5G	$ 5.36	$ 4.89	$ 5.81	H2V	314.2	174.9	445.6	280.4	481.0
J5B	227.6	L5H	$ 0.39	$ 0.48	$ 0.31	H3A	51.9	64.6	39.9	55.0	36.8
J5D	227.0	M0E	.	.	.	H3E	143.5	151.6	135.9	140.0	160.8
J5G	20.8	P1A	$ 8.06	$ 4.86	$ 11.09	H4B	3,506.8	2,692.2	4,275.3	2,889.5	6,557.6
P5A	195.3	P2B	$ 4.02	$ 2.52	$ 5.43	H6H	82.3	88.7	76.3	88.3	52.7
Q5F	78.5	P5A	$ 16.01	$ 12.89	$ 18.97	H7D	86.3	87.7	84.9	87.2	82.0
Q5K	8.9	Q5F	$ 1.19	$ 1.39	$ 0.99	H7E	65.2	51.6	78.0	57.6	102.8
Q5P	108.5	Q5K	$ 1.19	$ 1.30	$ 1.09	H7T	431.1	256.3	596.0	331.3	924.2
Q5R	66.5	Q5P	$ 1.48	$ 1.56	$ 1.40	H7Y	58.7	31.4	84.5	49.7	103.2
Q5W	42.8	Q5R	$ 2.31	$ 3.23	$ 1.44	J5B	235.5	124.1	340.6	200.1	410.8
Q6W	71.2	Q5W	$ 1.93	$ 2.04	$ 1.83	R1S	354.9	.	534.1	215.7	1,042.8
Q7P	115.1	Q6R	$ 0.34	$ 0.32	$ 0.36	S2B	1,828.4	2,318.1	1,366.5	1,895.4	1,497.2
Q8F	11.6	Q6W	$ 1.23	$ 1.24	$ 1.23	V1A	9.4	19.2	.	.	.
Q8H	18.7	Q7P	$ 11.12	$ 10.74	$ 11.47	W1A	7,700.3	7,430.7	7,954.7	7,858.1	6,920.6
Q8W	29.2	Q8F	$ 1.51	$ 1.44	$ 1.58	W1C	230.4	208.8	250.8	251.8	124.9
S2B	132.2	Q8W	$ 1.71	$ 1.65	$ 1.76	W1D	442.5	453.1	432.5	456.6	373.0
W1A	504.7	S2B	$ 1.42	$ 1.62	$ 1.22	W1J	.	.	.	.	.
W1C	32.9	W1A	$ 12.27	$ 12.12	$ 12.42	W1K	44.2	46.2	42.4	45.0	40.1
W1D	237.2	W1D	$ 9.19	$ 9.32	$ 9.06	W1Q	58.5	81.1	37.1	58.7	57.3
W1W	63.3	W1F	$ 0.63	.	.	W1W	495.6	514.3	477.9	530.9	321.2
W1X	44.7	W1W	$ 1.24	$ 1.31	$ 1.17	W1X	87.2	92.6	82.0	95.0	48.6
W1Y	111.2	W1X	$ 2.25	$ 2.28	$ 2.23	W1Y	103.4	122.0	85.8	107.5	82.8
W2A	64.2	W1Y	$ 10.21	$ 10.32	$ 10.10	W2A	2,054.7	2,648.6	1,494.4	2,030.5	2,174.4
W3A	20.7	W5A	$ 1.87	$ 2.06	$ 1.68	W4E	63.9	101.4	28.6	57.7	94.8
W3B	16.3	W5D	$ 2.08	$ 1.79	$ 2.36	W5A	87.1	114.9	60.8	88.3	80.7
W5A	24.8	Z2D	$ 2.06	$ 2.02	$ 2.10	Z2D	352.8	398.9	309.2	373.6	249.7
Z2D	60.8	Z2E	$ 0.87	$ 0.67	$ 1.05	Z2E	43.8	30.9	55.9	38.6	69.3
Z2N	93.3	Z2N	$ 2.21	$ 2.20	$ 2.22	Z2N	273.0	272.2	273.7	273.7	269.4
Z2P	172.8	Z2P	$ 2.17	$ 2.12	$ 2.21	Z2P	67.9	65.2	70.5	64.8	83.6
Z2Q	354.0	Z2Q	$ 9.42	$ 8.89	$ 9.92	Z2Q	203.7	195.7	211.2	210.4	170.6
Z4B	127.7	Z4B	$ 17.26	$ 14.64	$ 19.72	Z4B	32.9	28.8	36.8	31.7	39.0

Note: Missing data in a cell (.) either indicates the therapeutic class is not relevant for the region or results cannot be disclosed because the sample size is too small (n<30). The therapeutic classes shown in the table represent the top 50 at the state level for each category: prescriptions, costs, and grams.
Source: Author's analysis of Kentucky Medicaid data from the University of Kentucky, College of Pharmacy, Institute for Pharmaceutical Outcomes and Policy.

Selected Medicaid Pharmaceutical Prescriptions, Costs, and Grams, 2000-2010, Children (18 and Younger) KIPDA Area Development District											
Prescriptions per 1,000 Member-Years		Dollars per Member-Years				Grams per 1,000 Member-Years					
Class	All Children	Class	All Children	Female	Male	Class	All Children	Female	Male	White	Minority
###	40.9	###	$ 1.32	$ 1.03	$ 1.60	###	575.2	555.5	594.0	655.3	484.3
A4B	67.5	A4B	$ 1.01	$ 0.50	$ 1.51	B3J	70.8	77.8	64.2	96.8	41.4
B3R	90.9	B3A	$ 0.73	$ 1.03	$ 0.44	B3R	180.3	180.7	179.8	221.2	133.7
C1W	13.0	B3R	$ 1.19	$ 1.18	$ 1.20	B3T	403.5	405.9	401.1	504.0	289.3
C4G	22.8	C4G	$ 1.86	$ 2.12	$ 1.62	B4R	58.4	61.2	55.8	69.6	45.8
D4J	22.9	D4J	$ 2.13	$ 2.19	$ 2.08	B4S	115.6	125.8	105.8	175.0	48.2
D6S	27.8	D8A	$ 0.47	$ 0.53	$ 0.41	B4W	131.4	145.8	117.7	188.7	66.5
G8A	60.8	G8A	$ 2.50	$ 5.12	$ 0.02	C4L	271.2	357.2	189.2	231.9	315.9
H2S	73.6	H2S	$ 4.06	$ 3.90	$ 4.22	C6F	22.3	45.5	0.2	21.9	22.8
H2U	12.9	H2V	$ 23.17	$ 12.45	$ 33.39	D4B	152.0	173.1	131.9	132.8	173.9
H2V	147.6	H3F	$ 0.85	$ 1.09	$ 0.62	D4E	16.4	23.1	10.0	24.2	7.5
H3A	52.6	H4B	$ 20.77	$ 18.21	$ 23.21	D4J	21.7	22.7	20.7	27.9	14.6
H3E	39.3	H6J	$ 0.61	$ 0.65	$ 0.57	D6F	51.3	54.6	48.2	63.1	38.0
H4B	189.9	H7D	$ 0.89	$ 0.80	$ 0.98	D6S	34.6	47.0	22.8	37.5	31.3
H6H	19.3	H7T	$ 27.43	$ 15.74	$ 38.58	D7A	16.3	18.1	14.6	17.7	14.7
H6J	19.5	H7X	$ 15.31	$ 10.45	$ 19.95	D7L	79.8	.	.	77.9	.
H7E	25.7	H7Y	$ 5.28	$ 2.86	$ 7.60	H2M	256.2	198.5	311.2	280.3	228.9
H7T	115.8	J5B	$ 19.87	$ 11.11	$ 28.22	H2S	107.7	105.9	109.5	136.1	75.6
H7X	27.2	J5D	$ 6.36	$ 5.34	$ 7.33	H2U	17.8	14.3	21.2	19.8	15.5
H7Y	25.4	J5G	$ 5.41	$ 4.62	$ 6.17	H2V	222.0	115.2	323.8	234.1	208.2
J5B	124.6	L5H	$ 0.19	$ 0.18	$ 0.19	H3A	37.1	44.6	30.0	48.3	24.4
J5D	190.8	M0E	.	.	.	H3E	112.2	133.4	92.1	97.0	129.6
J5G	35.2	P1A	$ 7.46	$ 4.61	$ 10.18	H4B	2,181.1	1,545.6	2,786.5	2,350.3	1,988.9
P5A	132.2	P2B	$ 4.30	$ 2.74	$ 5.80	H6H	66.1	77.3	55.4	74.0	57.1
Q5F	65.4	P5A	$ 16.50	$ 13.02	$ 19.82	H7D	75.9	68.8	82.6	98.6	50.0
Q5K	16.9	Q5F	$ 1.14	$ 1.24	$ 1.05	H7E	74.2	64.2	83.8	78.9	69.0
Q5P	96.7	Q5K	$ 1.69	$ 1.88	$ 1.52	H7T	318.6	213.2	419.1	327.6	308.5
Q5R	42.9	Q5P	$ 1.78	$ 1.92	$ 1.65	H7Y	52.5	28.1	75.8	59.4	44.7
Q5W	33.3	Q5R	$ 1.50	$ 2.12	$ 0.92	J5B	140.6	74.4	203.6	148.7	131.2
Q6W	42.0	Q5W	$ 1.45	$ 1.54	$ 1.36	R1S	196.7	46.3	340.0	274.0	108.9
Q7P	104.0	Q6R	$ 0.31	$ 0.30	$ 0.31	S2B	1,340.0	1,735.7	962.9	1,462.7	1,200.6
Q8F	10.5	Q6W	$ 0.89	$ 0.89	$ 0.89	V1A	22.7	17.8	27.4	.	47.7
Q8H	13.2	Q7P	$ 7.87	$ 7.30	$ 8.43	W1A	5,691.7	5,530.5	5,845.4	6,638.4	4,616.7
Q8W	21.5	Q8F	$ 1.24	$ 1.15	$ 1.32	W1C	113.5	99.3	127.0	147.7	74.6
S2B	92.0	Q8W	$ 1.15	$ 1.10	$ 1.19	W1D	205.5	221.0	190.8	250.9	154.0
W1A	323.1	S2B	$ 1.00	$ 1.13	$ 0.88	W1J	2.1	.	.	.	.
W1C	13.6	W1A	$ 8.45	$ 8.32	$ 8.57	W1K	44.8	48.4	41.3	44.4	45.2
W1D	146.8	W1D	$ 5.28	$ 5.40	$ 5.16	W1Q	32.8	47.9	18.3	38.8	25.9
W1W	39.4	W1F	$ 0.48	$ 0.66	$ 0.31	W1W	302.3	337.4	268.9	371.4	223.8
W1X	19.8	W1W	$ 0.81	$ 0.90	$ 0.71	W1X	26.3	28.4	24.3	39.8	11.0
W1Y	74.5	W1X	$ 0.96	$ 0.96	$ 0.97	W1Y	66.9	76.4	57.8	97.4	32.2
W2A	35.9	W1Y	$ 7.40	$ 7.39	$ 7.41	W2A	1,153.2	1,539.5	785.2	1,356.3	922.7
W3A	24.1	W5A	$ 0.90	$ 1.16	$ 0.66	W4E	68.6	121.7	18.0	58.8	79.7
W3B	12.1	W5D	$ 2.28	$ 2.11	$ 2.44	W5A	65.2	97.7	34.3	68.1	62.0
W5A	10.3	Z2D	$ 1.43	$ 1.38	$ 1.47	Z2D	169.3	197.4	142.5	225.1	105.9
Z2D	36.7	Z2E	$ 0.83	$ 1.03	$ 0.64	Z2E	31.9	35.9	28.0	28.6	35.5
Z2N	37.7	Z2N	$ 0.80	$ 0.76	$ 0.83	Z2N	109.7	101.7	117.3	124.0	93.5
Z2P	113.8	Z2P	$ 1.24	$ 1.21	$ 1.26	Z2P	44.8	43.2	46.3	48.2	40.9
Z2Q	257.5	Z2Q	$ 5.95	$ 5.60	$ 6.28	Z2Q	106.0	104.1	107.9	127.3	81.8
Z4B	152.9	Z4B	$ 15.77	$ 13.23	$ 18.18	Z4B	27.9	23.9	31.7	28.9	26.7

Note: Missing data in a cell (.) either indicates the therapeutic class is not relevant for the region or results cannot be disclosed because the sample size is too small (n<30). The therapeutic classes shown in the table represent the top 50 at the state level for each category: prescriptions, costs, and grams.
Source: Author's analysis of Kentucky Medicaid data from the University of Kentucky, College of Pharmacy, Institute for Pharmaceutical Outcomes and Policy.

Selected Medicaid Pharmaceutical Prescriptions, Costs, and Grams, 2000-2010, Children (18 and Younger) Northern Kentucky Area Development District											
Prescriptions per 1,000 Member-Years		Dollars per Member-Years				Grams per 1,000 Member-Years					
Class	All Children	Class	All Children	Female	Male	Class	All Children	Female	Male	White	Minority
###	24.7	###	$ 1.37	$ 1.25	$ 1.48	###	944.6	1,002.0	890.9	978.7	756.4
A4B	112.4	A4B	$ 3.26	$ 1.86	$ 4.56	B3J	28.7	33.9	23.9	31.5	13.5
B3R	48.1	B3A	$ 3.36	$ 4.91	$ 1.92	B3R	294.3	306.4	283.0	311.7	198.3
C1W	1.7	B3R	$ 2.77	$ 2.87	$ 2.67	B3T	84.8	80.1	89.2	86.2	77.1
C4G	2.2	C4G	$ 2.64	$ 2.26	$ 2.99	B4R	8.2	8.4	8.0	8.9	.
D4J	8.7	D4J	$ 4.24	$ 3.97	$ 4.49	B4S	53.6	56.8	50.5	55.9	40.8
D6S	10.4	D8A	$ 1.80	$ 2.81	$ 0.85	B4W	144.3	160.2	129.3	156.8	75.3
G8A	18.2	G8A	$ 3.43	$ 7.04	$ 0.06	C4L	281.0	225.7	332.6	195.5	752.8
H2S	45.7	H2S	$ 5.06	$ 5.58	$ 4.57	C6F	35.0	72.4	.	36.7	26.0
H2U	12.2	H2V	$ 33.50	$ 18.41	$ 47.59	D4B	54.2	68.9	40.5	46.1	98.9
H2V	127.9	H3F	$ 1.10	$ 1.50	$ 0.72	D4E	19.7	16.3	22.9	20.3	.
H3A	27.9	H4B	$ 24.19	$ 22.47	$ 25.80	D4J	83.6	84.3	82.9	64.0	191.6
H3E	8.3	H6J	$ 0.73	$ 0.93	$ 0.55	D6F	60.1	44.9	74.4	42.9	.
H4B	49.9	H7D	$ 1.47	$ 1.34	$ 1.58	D6S	27.7	31.9	23.9	27.7	27.9
H6H	5.6	H7T	$ 35.93	$ 19.28	$ 51.50	D7A	439.6	51.5	802.3	237.2	1,555.9
H6J	5.5	H7X	$ 14.13	$ 11.64	$ 16.46	D7L	795.9	600.9	978.2	719.0	1,220.4
H7E	10.5	H7Y	$ 6.97	$ 4.03	$ 9.71	H2M	231.1	144.0	312.5	193.1	440.7
H7T	70.1	J5B	$ 35.43	$ 20.87	$ 49.03	H2S	131.8	140.4	123.8	128.1	152.4
H7X	15.5	J5D	$ 7.57	$ 6.37	$ 8.69	H2U	35.0	28.7	40.8	30.8	57.9
H7Y	16.4	J5G	$ 3.27	$ 2.74	$ 3.76	H2V	325.1	168.8	471.2	283.2	556.2
J5B	130.5	L5H	$ 1.22	$ 1.33	$ 1.11	H3A	37.9	44.2	32.0	40.5	23.9
J5D	68.1	M0E	$ 40.23	.	$ 77.77	H3E	76.2	82.2	70.6	73.2	92.9
J5G	6.7	P1A	$ 5.77	$ 4.85	$ 6.62	H4B	2,417.8	1,932.2	2,871.6	2,075.0	4,308.6
P5A	55.3	P2B	$ 3.26	$ 1.86	$ 4.57	H6H	179.0	200.5	159.0	189.4	121.8
Q5F	24.9	P5A	$ 9.20	$ 7.36	$ 10.93	H7D	138.2	123.7	151.9	129.6	185.9
Q5K	3.0	Q5F	$ 1.40	$ 1.57	$ 1.25	H7E	71.1	67.2	74.8	66.4	96.7
Q5P	21.4	Q5K	$ 1.64	$ 1.64	$ 1.64	H7T	395.6	251.3	530.5	323.2	794.9
Q5R	45.3	Q5P	$ 1.63	$ 1.72	$ 1.54	H7Y	69.5	38.0	99.0	63.9	100.7
Q5W	9.3	Q5R	$ 7.03	$ 9.65	$ 4.59	J5B	261.8	146.1	369.9	233.0	420.2
Q6W	21.9	Q5W	$ 1.81	$ 1.87	$ 1.76	R1S	303.6	179.6	419.5	194.7	904.1
Q7P	20.8	Q6R	$ 1.05	$ 1.02	$ 1.08	S2B	1,882.9	2,309.7	1,483.9	1,926.4	1,642.6
Q8F	9.0	Q6W	$ 1.61	$ 1.58	$ 1.65	V1A	.	.	.	.	.
Q8H	8.8	Q7P	$ 4.60	$ 4.45	$ 4.74	W1A	7,006.9	6,893.6	7,112.7	7,173.9	6,085.5
Q8W	8.7	Q8F	$ 3.53	$ 3.45	$ 3.60	W1C	178.1	157.0	197.8	189.0	118.1
S2B	49.4	Q8W	$ 1.04	$ 1.05	$ 1.03	W1D	324.5	350.7	300.0	345.6	207.8
W1A	182.1	S2B	$ 1.66	$ 1.96	$ 1.37	W1J	169.7	279.9	66.7	36.6	.
W1C	7.3	W1A	$ 11.81	$ 11.75	$ 11.87	W1K	45.1	48.6	41.9	45.1	45.1
W1D	80.4	W1D	$ 8.90	$ 9.22	$ 8.60	W1Q	54.7	79.6	31.5	58.6	33.3
W1W	21.1	W1F	$ 1.49	$ 2.24	$ 0.79	W1W	434.6	447.1	422.8	443.2	387.0
W1X	22.8	W1W	$ 1.33	$ 1.39	$ 1.27	W1X	91.9	104.2	80.4	96.4	66.8
W1Y	32.8	W1X	$ 3.39	$ 3.47	$ 3.31	W1Y	111.3	154.0	71.4	117.2	78.8
W2A	22.7	W1Y	$ 6.81	$ 7.04	$ 6.60	W2A	1,999.3	2,686.8	1,356.7	2,000.5	1,992.8
W3A	7.9	W5A	$ 1.77	$ 2.15	$ 1.41	W4E	224.0	269.7	181.3	217.1	262.0
W3B	3.6	W5D	$ 14.68	$ 13.68	$ 15.61	W5A	103.6	152.3	58.0	102.3	110.6
W5A	6.0	Z2D	$ 1.99	$ 2.07	$ 1.92	Z2D	194.4	233.6	157.8	202.5	149.7
Z2D	14.2	Z2E	$ 1.52	$ 1.39	$ 1.65	Z2E	37.2	31.5	42.5	26.4	96.6
Z2N	10.9	Z2N	$ 0.62	$ 0.64	$ 0.60	Z2N	38.4	40.1	36.8	38.2	39.9
Z2P	43.8	Z2P	$ 1.29	$ 1.39	$ 1.20	Z2P	50.7	50.8	50.7	50.0	54.7
Z2Q	65.5	Z2Q	$ 5.64	$ 5.45	$ 5.81	Z2Q	84.5	84.4	84.7	86.9	71.2
Z4B	33.0	Z4B	$ 8.88	$ 7.23	$ 10.43	Z4B	17.4	14.7	20.0	17.1	19.5

Note: Missing data in a cell (.) either indicates the therapeutic class is not relevant for the region or results cannot be disclosed because the sample size is too small (n<30). The therapeutic classes shown in the table represent the top 50 at the state level for each category: prescriptions, costs, and grams.
Source: Author's analysis of Kentucky Medicaid data from the University of Kentucky, College of Pharmacy, Institute for Pharmaceutical Outcomes and Policy.

Selected Medicaid Pharmaceutical Prescriptions, Costs, and Grams, 2000-2010, Children (18 and Younger) Buffalo Trace Area Development District											
Prescriptions per 1,000 Member-Years		Dollars per Member-Years				Grams per 1,000 Member-Years					
Class	All Children	Class	All Children	Female	Male	Class	All Children	Female	Male	White	Minority
###	45.2	###	$ 1.43	$ 1.53	$ 1.34	###	1,021.5	1,063.9	981.0	1,017.8	1,060.8
A4B	27.4	A4B	$ 1.23	$ 0.47	$ 1.96	B3J	78.8	108.4	50.5	70.4	.
B3R	182.5	B3A	.	.	.	B3R	458.4	477.3	440.3	463.4	405.0
C1W	7.7	B3R	$ 4.33	$ 4.42	$ 4.24	B3T	90.6	91.7	89.6	92.0	76.2
C4G	8.1	C4G	$ 2.67	$ 3.07	$ 2.28	B4R	12.7	15.5	10.1	13.3	.
D4J	38.0	D4J	$ 4.46	$ 5.01	$ 3.94	B4S	69.4	76.1	63.0	70.0	62.7
D6S	28.9	D8A	$ 1.81	.	.	B4W	349.7	416.7	285.8	355.1	292.7
G8A	109.9	G8A	$ 5.07	$ 10.24	.	C4L	240.5	384.9	102.5	209.1	.
H2S	28.5	H2S	$ 3.98	$ 4.27	$ 3.71	C6F	41.3	84.4	.	43.8	.
H2U	12.2	H2V	$ 22.30	$ 9.40	$ 34.63	D4B	91.1	108.8	74.2	61.4	.
H2V	72.2	H3F	$ 1.26	$ 1.93	$ 0.62	D4E	115.2	.	.	122.0	.
H3A	33.6	H4B	$ 25.15	$ 25.45	$ 24.87	D4J	44.4	49.7	39.4	42.3	67.1
H3E	19.6	H6J	$ 1.10	$ 1.28	$ 0.93	D6F	146.0	.	.	.	.
H4B	34.7	H7D	$ 0.88	$ 0.65	$ 1.10	D6S	33.8	55.4	13.1	35.0	20.8
H6H	12.2	H7T	$ 26.30	$ 12.03	$ 39.93	D7A	.	.	.	.	.
H6J	22.9	H7X	$ 8.99	$ 6.61	$ 11.27	D7L	299.6	321.6	278.6	318.2	.
H7E	3.2	H7Y	$ 6.30	$ 2.52	$ 9.92	H2M	150.1	141.4	158.5	141.1	.
H7T	12.5	J5B	$ 18.41	$ 11.61	$ 24.90	H2S	91.7	102.7	81.2	88.2	129.0
H7X	.	J5D	$ 9.96	$ 9.16	$ 10.72	H2U	27.1	25.7	28.3	27.3	24.1
H7Y	15.4	J5G	$ 3.90	$ 3.98	$ 3.82	H2V	230.3	93.3	361.2	184.6	716.6
J5B	43.7	L5H	$ 1.15	$ 1.34	$ 0.97	H3A	42.6	50.6	34.9	41.7	52.4
J5D	205.3	M0E	.	.	.	H3E	102.4	126.3	79.5	88.8	247.1
J5G	10.2	P1A	$ 6.47	.	.	H4B	3,208.5	2,848.1	3,552.8	2,598.7	9,695.6
P5A	185.7	P2B	$ 2.39	$ 1.97	$ 2.80	H6H	142.7	149.5	136.2	146.5	102.2
Q5F	93.8	P5A	$ 13.10	$ 11.70	$ 14.44	H7D	69.0	55.5	81.8	68.7	.
Q5K	12.4	Q5F	$ 1.53	$ 1.76	$ 1.32	H7E	50.8	38.7	62.3	40.6	159.3
Q5P	61.7	Q5K	$ 1.91	$ 2.11	$ 1.72	H7T	327.6	165.8	482.3	246.6	1,190.2
Q5R	127.6	Q5P	$ 1.23	$ 1.24	$ 1.22	H7Y	57.4	24.0	89.2	46.1	177.6
Q5W	24.4	Q5R	$ 7.18	$ 10.40	$ 4.11	J5B	136.0	80.8	188.8	107.4	440.8
Q6W	57.6	Q5W	$ 1.71	$ 1.87	$ 1.57	R1S	.	.	.	.	.
Q7P	74.7	Q6R	$ 1.41	$ 1.51	$ 1.32	S2B	2,636.5	3,207.9	2,090.7	2,678.4	2,190.3
Q8F	25.7	Q6W	$ 2.09	$ 2.01	$ 2.17	V1A	.	.	.	.	.
Q8H	25.6	Q7P	$ 8.55	$ 8.46	$ 8.64	W1A	13,968.7	13,459.8	14,454.8	13,878.7	14,926.2
Q8W	25.5	Q8F	$ 3.63	$ 3.57	$ 3.69	W1C	301.1	260.7	339.7	316.4	138.6
S2B	151.3	Q8W	$ 1.56	$ 1.61	$ 1.51	W1D	536.7	561.3	513.3	546.1	437.4
W1A	604.0	S2B	$ 2.42	$ 2.88	$ 1.98	W1J	.	.	.	.	.
W1C	21.4	W1A	$ 17.89	$ 17.92	$ 17.87	W1K	69.4	75.9	63.1	69.3	70.1
W1D	311.9	W1D	$ 15.43	$ 15.94	$ 14.95	W1Q	96.4	138.9	55.7	95.5	105.4
W1W	112.3	W1F	$ 3.05	.	.	W1W	794.1	851.7	739.2	805.7	670.7
W1X	75.9	W1W	$ 2.62	$ 2.72	$ 2.52	W1X	159.4	182.4	137.4	165.7	92.5
W1Y	219.9	W1X	$ 4.58	$ 4.70	$ 4.48	W1Y	242.7	300.8	187.1	235.3	321.0
W2A	80.0	W1Y	$ 20.83	$ 21.48	$ 20.21	W2A	3,124.9	4,118.1	2,176.3	3,017.5	4,267.7
W3A	25.9	W5A	$ 1.80	$ 1.82	$ 1.77	W4E	124.2	143.2	105.9	126.8	96.2
W3B	25.2	W5D	$ 15.81	$ 13.71	$ 17.81	W5A	80.7	104.5	58.1	82.7	60.3
W5A	19.4	Z2D	$ 3.24	$ 3.64	$ 2.86	Z2D	410.6	505.0	320.3	417.7	334.9
Z2D	64.3	Z2E	.	.	.	Z2E	.	.	.	.	.
Z2N	60.1	Z2N	$ 2.57	$ 2.69	$ 2.46	Z2N	139.6	152.7	127.1	141.7	117.2
Z2P	142.2	Z2P	$ 2.16	$ 2.25	$ 2.07	Z2P	65.7	68.9	62.6	63.1	92.7
Z2Q	226.6	Z2Q	$ 8.35	$ 8.31	$ 8.40	Z2Q	105.3	109.8	101.1	106.1	97.4
Z4B	107.9	Z4B	$ 18.10	$ 16.25	$ 19.86	Z4B	32.8	30.0	35.4	30.6	56.0

Note: Missing data in a cell (.) either indicates the therapeutic class is not relevant for the region or results cannot be disclosed because the sample size is too small (n<30). The therapeutic classes shown in the table represent the top 50 at the state level for each category: prescriptions, costs, and grams.
Source: Author's analysis of Kentucky Medicaid data from the University of Kentucky, College of Pharmacy, Institute for Pharmaceutical Outcomes and Policy.

Selected Medicaid Pharmaceutical Prescriptions, Costs, and Grams, 2000-2010, Children (18 and Younger) Gateway Area Development District											
Prescriptions per 1,000 Member-Years		Dollars per Member-Years				Grams per 1,000 Member-Years					
Class	All Children	Class	All Children	Female	Male	Class	All Children	Female	Male	White	Minority
###	51.3	###	$ 1.46	$ 1.42	$ 1.50	###	916.7	963.4	872.6	894.5	1,226.4
A4B	37.0	A4B	$ 2.38	$ 1.21	$ 3.48	B3J	86.1	114.9	58.9	80.9	159.6
B3R	256.0	B3A	$ 4.82	$ 8.58	.	B3R	770.8	797.3	745.7	761.3	902.7
C1W	14.9	B3R	$ 8.30	$ 8.40	$ 8.20	B3T	172.6	172.5	172.8	167.4	245.2
C4G	11.0	C4G	$ 3.73	$ 3.74	$ 3.72	B4R	35.4	35.0	35.8	35.7	.
D4J	36.0	D4J	$ 4.71	$ 4.89	$ 4.55	B4S	54.2	60.7	48.2	52.6	77.5
D6S	23.4	D8A	$ 1.47	$ 1.00	$ 1.92	B4W	870.5	997.8	750.3	893.7	546.8
G8A	78.3	G8A	$ 4.87	$ 9.89	$ 0.13	C4L	223.9	304.3	148.0	220.3	.
H2S	36.4	H2S	$ 5.96	$ 6.60	$ 5.35	C6F	29.1	59.7	.	30.4	10.1
H2U	16.6	H2V	$ 18.75	$ 9.48	$ 27.51	D4B	74.4	99.9	50.2	74.3	.
H2V	58.5	H3F	$ 1.78	$ 2.58	$ 1.02	D4E	149.3	239.6	64.1	153.0	.
H3A	106.0	H4B	$ 22.92	$ 23.77	$ 22.11	D4J	55.7	49.4	61.6	41.9	247.8
H3E	54.5	H6J	$ 1.54	$ 1.73	$ 1.36	D6F	.	.	.	.	.
H4B	48.4	H7D	$ 1.28	$ 1.20	$ 1.36	D6S	66.5	75.7	57.8	55.3	222.8
H6H	13.8	H7T	$ 31.35	$ 20.87	$ 41.24	D7A	.	.	.	.	.
H6J	29.4	H7X	$ 15.53	$ 16.08	$ 15.01	D7L	228.4	.	.	215.0	.
H7E	10.8	H7Y	$ 7.76	$ 4.22	$ 11.10	H2M	358.2	370.0	347.0	335.0	681.2
H7T	16.0	J5B	$ 16.76	$ 9.26	$ 23.84	H2S	153.4	173.3	134.6	136.0	396.3
H7X	9.2	J5D	$ 11.19	$ 9.86	$ 12.45	H2U	25.8	27.5	24.2	22.4	73.5
H7Y	16.0	J5G	$ 5.78	$ 5.48	$ 6.07	H2V	191.2	103.8	273.7	150.0	765.6
J5B	41.4	L5H	$ 1.07	$ 1.18	$ 0.96	H3A	54.2	71.2	38.1	51.4	93.2
J5D	163.1	M0E	.	.	.	H3E	426.0	510.0	346.6	422.3	477.1
J5G	14.9	P1A	$ 3.10	.	.	H4B	2,698.6	2,241.4	3,130.3	2,061.2	11,593.2
P5A	111.3	P2B	$ 2.25	$ 1.75	$ 2.73	H6H	196.5	244.3	151.3	191.8	261.1
Q5F	62.8	P5A	$ 13.42	$ 10.66	$ 16.04	H7D	107.2	105.4	108.9	101.3	189.8
Q5K	10.0	Q5F	$ 1.54	$ 1.67	$ 1.41	H7E	90.4	78.1	101.9	72.2	344.2
Q5P	47.3	Q5K	$ 2.25	$ 2.37	$ 2.15	H7T	408.3	311.6	499.6	317.4	1,676.5
Q5R	112.8	Q5P	$ 1.21	$ 1.36	$ 1.06	H7Y	71.0	36.3	103.7	59.5	230.8
Q5W	34.5	Q5R	$ 5.76	$ 8.02	$ 3.62	J5B	129.7	67.4	188.4	100.7	533.4
Q6W	33.8	Q5W	$ 2.75	$ 3.02	$ 2.48	R1S	.	.	.	.	.
Q7P	69.9	Q6R	$ 2.72	$ 2.99	$ 2.46	S2B	3,329.8	4,331.9	2,383.4	3,344.4	3,125.8
Q8F	12.3	Q6W	$ 1.33	$ 1.34	$ 1.32	V1A	.	.	.	.	.
Q8H	28.2	Q7P	$ 10.61	$ 11.15	$ 10.10	W1A	7,954.6	7,747.9	8,149.7	7,829.8	9,695.4
Q8W	21.7	Q8F	$ 2.90	$ 3.03	$ 2.77	W1C	245.1	231.5	257.9	251.6	154.0
S2B	221.4	Q8W	$ 1.54	$ 1.69	$ 1.41	W1D	753.9	748.2	759.3	749.4	817.3
W1A	446.4	S2B	$ 3.15	$ 3.67	$ 2.67	W1J	.	.	.	.	.
W1C	13.6	W1A	$ 13.97	$ 14.04	$ 13.90	W1K	41.5	49.4	34.0	41.0	48.7
W1D	259.1	W1D	$ 15.40	$ 15.95	$ 14.88	W1Q	67.9	105.5	32.4	68.2	63.7
W1W	61.6	W1F	$ 0.86	.	.	W1W	678.1	762.1	598.9	676.1	706.6
W1X	50.7	W1W	$ 1.94	$ 2.01	$ 1.87	W1X	176.7	208.1	147.0	179.1	142.5
W1Y	95.2	W1X	$ 5.18	$ 5.59	$ 4.80	W1Y	132.7	157.0	109.7	128.3	192.9
W2A	57.1	W1Y	$ 12.18	$ 12.34	$ 12.03	W2A	2,671.9	3,689.5	1,710.9	2,623.5	3,348.2
W3A	18.4	W5A	$ 2.11	$ 2.30	$ 1.93	W4E	100.3	153.8	49.8	97.5	139.4
W3B	12.1	W5D	$ 15.73	$ 16.34	$ 15.15	W5A	95.1	142.0	50.9	95.8	85.3
W5A	17.9	Z2D	$ 2.72	$ 2.90	$ 2.55	Z2D	363.7	425.1	305.7	360.9	403.2
Z2D	48.3	Z2E	$ 1.15	$ 1.06	.	Z2E	20.0	.	.	17.2	.
Z2N	105.7	Z2N	$ 4.18	$ 4.35	$ 4.03	Z2N	205.2	217.1	193.9	201.4	258.6
Z2P	154.7	Z2P	$ 2.55	$ 2.75	$ 2.37	Z2P	88.6	96.0	81.7	81.1	193.8
Z2Q	218.2	Z2Q	$ 10.93	$ 11.19	$ 10.68	Z2Q	143.9	165.2	123.8	142.0	170.7
Z4B	84.1	Z4B	$ 19.30	$ 17.50	$ 21.00	Z4B	34.4	32.6	36.1	31.6	72.9

Note: Missing data in a cell (.) either indicates the therapeutic class is not relevant for the region or results cannot be disclosed because the sample size is too small (n<30). The therapeutic classes shown in the table represent the top 50 at the state level for each category: prescriptions, costs, and grams.
Source: Author's analysis of Kentucky Medicaid data from the University of Kentucky, College of Pharmacy, Institute for Pharmaceutical Outcomes and Policy.

Selected Medicaid Pharmaceutical Prescriptions, Costs, and Grams, 2000-2010, Children (18 and Younger) FIVCO Area Development District											
Prescriptions per 1,000 Member-Years		Dollars per Member-Years				Grams per 1,000 Member-Years					
Class	All Children	Class	All Children	Female	Male	Class	All Children	Female	Male	White	Minority
###	47.1	###	$ 1.20	$ 1.24	$ 1.17	###	813.1	838.5	789.4	800.6	1,004.3
A4B	89.3	A4B	$ 2.18	$ 1.04	$ 3.23	B3J	50.9	56.8	45.3	50.3	59.3
B3R	144.8	B3A	$ 3.80	$ 4.49	$ 3.16	B3R	628.9	649.5	609.7	624.6	693.5
C1W	9.4	B3R	$ 7.09	$ 7.23	$ 6.95	B3T	367.9	376.0	360.4	358.2	516.7
C4G	12.4	C4G	$ 3.41	$ 3.89	$ 2.97	B4R	14.9	13.6	16.2	12.9	.
D4J	42.5	D4J	$ 5.94	$ 5.79	$ 6.07	B4S	81.5	86.4	76.9	82.4	67.0
D6S	19.8	D8A	$ 2.13	$ 2.22	$ 2.05	B4W	222.2	262.1	185.1	223.1	207.7
G8A	46.4	G8A	$ 3.72	$ 7.63	$ 0.09	C4L	268.8	464.2	87.2	259.3	414.1
H2S	64.4	H2S	$ 5.93	$ 6.12	$ 5.76	C6F	37.4	77.5	.	39.1	10.3
H2U	21.1	H2V	$ 21.86	$ 12.56	$ 30.51	D4B	43.7	47.0	40.5	42.7	.
H2V	111.8	H3F	$ 1.52	$ 2.14	$ 0.94	D4E	132.0	144.1	120.8	126.1	.
H3A	42.5	H4B	$ 28.61	$ 25.10	$ 31.87	D4J	188.3	62.4	305.4	112.1	1,354.3
H3E	156.8	H6J	$ 2.01	$ 2.18	$ 1.85	D6F	111.9	146.9	79.4	96.2	.
H4B	122.4	H7D	$ 1.20	$ 1.17	$ 1.22	D6S	23.2	32.6	14.5	21.2	54.8
H6H	14.0	H7T	$ 30.57	$ 16.89	$ 43.29	D7A	51.6	.	.	.	.
H6J	46.0	H7X	$ 12.35	$ 9.41	$ 15.08	D7L	211.6	.	.	225.4	.
H7E	28.0	H7Y	$ 10.29	$ 5.87	$ 14.39	H2M	186.4	148.6	221.5	142.1	864.0
H7T	94.0	J5B	$ 28.87	$ 14.63	$ 42.10	H2S	145.4	156.1	135.5	127.8	414.5
H7X	21.4	J5D	$ 18.13	$ 15.28	$ 20.78	H2U	41.5	32.2	50.2	37.1	109.2
H7Y	63.1	J5G	$ 8.83	$ 8.58	$ 9.05	H2V	245.5	193.1	294.3	170.0	1,402.1
J5B	137.5	L5H	$ 2.56	$ 2.80	$ 2.35	H3A	63.8	74.8	53.5	64.3	56.0
J5D	304.3	M0E	.	.	.	H3E	1,560.1	1,553.9	1,565.9	1,493.5	2,579.9
J5G	25.3	P1A	$ 5.78	$ 7.91	.	H4B	3,330.3	2,391.9	4,202.5	2,533.7	15,518.2
P5A	190.6	P2B	$ 2.85	$ 2.25	$ 3.42	H6H	247.5	281.7	215.8	251.6	184.8
Q5F	76.1	P5A	$ 16.11	$ 13.04	$ 18.96	H7D	95.0	93.2	96.7	88.0	202.2
Q5K	27.8	Q5F	$ 1.40	$ 1.57	$ 1.24	H7E	139.4	96.8	178.9	106.2	647.7
Q5P	61.2	Q5K	$ 3.62	$ 3.36	$ 3.87	H7T	270.9	163.5	370.7	198.3	1,382.0
Q5R	92.2	Q5P	$ 1.24	$ 1.35	$ 1.13	H7Y	101.5	55.0	144.7	84.2	365.4
Q5W	42.8	Q5R	$ 4.23	$ 5.85	$ 2.73	J5B	199.4	97.0	294.6	162.6	762.6
Q6W	62.8	Q5W	$ 2.85	$ 3.05	$ 2.66	R1S	.	.	.	.	.
Q7P	131.1	Q6R	$ 2.57	$ 2.77	$ 2.40	S2B	5,078.8	5,763.1	4,442.7	5,002.4	6,247.9
Q8F	161.2	Q6W	$ 2.53	$ 2.52	$ 2.54	V1A	.	.	.	.	.
Q8H	20.3	Q7P	$ 15.66	$ 15.34	$ 15.95	W1A	11,111.4	10,943.4	11,267.6	10,908.6	14,215.3
Q8W	99.6	Q8F	$ 11.31	$ 11.13	$ 11.48	W1C	256.2	214.6	294.9	254.4	284.1
S2B	302.2	Q8W	$ 3.69	$ 3.59	$ 3.78	W1D	890.3	933.4	850.3	891.9	866.0
W1A	612.4	S2B	$ 3.70	$ 4.01	$ 3.41	W1J	1.7	.	.	.	.
W1C	20.9	W1A	$ 18.68	$ 18.54	$ 18.81	W1K	48.5	51.9	45.4	46.8	75.0
W1D	402.6	W1D	$ 20.13	$ 20.02	$ 20.24	W1Q	69.0	98.3	41.7	64.5	136.8
W1W	122.1	W1F	$ 2.52	$ 3.95	$ 1.19	W1W	1,001.9	980.4	1,021.9	984.9	1,261.8
W1X	62.4	W1W	$ 3.35	$ 3.29	$ 3.40	W1X	161.0	176.5	146.6	162.1	144.0
W1Y	78.3	W1X	$ 5.99	$ 6.06	$ 5.93	W1Y	262.1	402.7	131.4	267.0	188.1
W2A	65.4	W1Y	$ 11.03	$ 10.87	$ 11.17	W2A	2,775.9	3,894.4	1,736.4	2,667.9	4,429.0
W3A	20.3	W5A	$ 2.06	$ 2.23	$ 1.90	W4E	79.8	130.2	32.9	63.9	323.1
W3B	12.7	W5D	$ 22.74	$ 20.90	$ 24.45	W5A	79.5	108.1	52.9	77.6	108.8
W5A	17.4	Z2D	$ 3.73	$ 3.91	$ 3.55	Z2D	580.2	624.5	539.0	557.4	929.0
Z2D	73.2	Z2E	$ 1.86	$ 2.33	$ 1.43	Z2E	47.0	65.7	29.6	16.4	514.7
Z2N	60.9	Z2N	$ 4.44	$ 4.47	$ 4.41	Z2N	331.4	331.6	331.3	320.6	498.0
Z2P	304.8	Z2P	$ 3.90	$ 3.77	$ 4.03	Z2P	155.6	157.0	154.3	145.3	312.9
Z2Q	351.4	Z2Q	$ 17.99	$ 17.41	$ 18.54	Z2Q	215.0	216.9	213.3	213.3	241.8
Z4B	150.3	Z4B	$ 26.48	$ 22.11	$ 30.55	Z4B	48.9	40.9	56.3	46.5	85.4

Note: Missing data in a cell (.) either indicates the therapeutic class is not relevant for the region or results cannot be disclosed because the sample size is too small (n<30). The therapeutic classes shown in the table represent the top 50 at the state level for each category: prescriptions, costs, and grams.
Source: Author's analysis of Kentucky Medicaid data from the University of Kentucky, College of Pharmacy, Institute for Pharmaceutical Outcomes and Policy.

Selected Medicaid Pharmaceutical Prescriptions, Costs, and Grams, 2000-2010, Children (18 and Younger) Big Sandy Area Development District											
Prescriptions per 1,000 Member-Years		Dollars per Member-Years				Grams per 1,000 Member-Years					
Class	All Children	Class	All Children	Female	Male	Class	All Children	Female	Male	White	Minority
###	56.8	###	$ 2.09	$ 1.76	$ 2.40	###	710.6	707.3	713.6	687.6	1,062.6
A4B	48.0	A4B	$ 0.90	$ 0.40	$ 1.36	B3J	30.7	31.8	29.6	30.0	41.3
B3R	437.9	B3A	$ 3.47	$ 3.56	$ 3.38	B3R	939.0	947.4	931.2	918.2	1,258.1
C1W	45.3	B3R	$ 9.45	$ 9.47	$ 9.43	B3T	225.0	213.5	235.7	214.6	384.2
C4G	8.2	C4G	$ 4.77	$ 4.77	$ 4.76	B4R	99.8	95.0	104.3	97.1	141.5
D4J	59.3	D4J	$ 6.68	$ 7.19	$ 6.21	B4S	70.8	69.3	72.1	68.4	107.7
D6S	41.9	D8A	$ 2.32	$ 2.51	$ 2.15	B4W	547.1	525.7	567.0	558.9	366.7
G8A	88.9	G8A	$ 6.30	$ 12.97	$ 0.12	C4L	335.7	540.3	146.0	331.8	396.1
H2S	51.9	H2S	$ 5.30	$ 5.15	$ 5.45	C6F	37.1	76.6	.	38.8	9.6
H2U	10.0	H2V	$ 18.41	$ 9.23	$ 26.93	D4B	171.9	259.1	91.1	134.6	744.6
H2V	136.1	H3F	$ 1.58	$ 2.09	$ 1.12	D4E	267.6	301.4	236.2	261.5	361.0
H3A	50.7	H4B	$ 20.71	$ 18.71	$ 22.56	D4J	58.0	62.7	53.7	54.9	106.6
H3E	99.4	H6J	$ 2.45	$ 2.64	$ 2.27	D6F	121.9	123.5	120.5	93.4	.
H4B	68.3	H7D	$ 1.12	$ 0.90	$ 1.32	D6S	37.8	52.0	24.7	36.0	66.0
H6H	14.6	H7T	$ 14.03	$ 7.95	$ 19.68	D7A	25.1	22.5	27.4	14.4	.
H6J	46.0	H7X	$ 4.09	$ 3.33	$ 4.80	D7L	98.5	71.9	123.1	93.2	.
H7E	22.8	H7Y	$ 8.10	$ 3.98	$ 11.92	H2M	109.5	64.8	151.0	103.0	.
H7T	40.0	J5B	$ 16.44	$ 7.20	$ 25.01	H2S	136.2	134.7	137.7	118.6	406.5
H7X	4.8	J5D	$ 27.26	$ 23.51	$ 30.73	H2U	23.8	26.6	21.2	21.2	62.8
H7Y	36.1	J5G	$ 9.60	$ 7.26	$ 11.76	H2V	167.7	78.3	250.6	133.4	693.7
J5B	93.5	L5H	$ 4.34	$ 4.59	$ 4.11	H3A	57.4	69.4	46.3	57.0	63.1
J5D	477.3	M0E	.	.	.	H3E	763.4	802.7	726.9	728.8	1,293.7
J5G	56.2	P1A	$ 5.20	$ 4.82	$ 5.56	H4B	2,141.2	1,719.2	2,532.4	1,610.5	10,281.7
P5A	409.1	P2B	$ 2.00	$ 1.62	$ 2.35	H6H	312.3	334.9	291.3	306.5	400.8
Q5F	91.0	P5A	$ 38.11	$ 32.96	$ 42.88	H7D	89.3	68.6	108.5	83.9	172.4
Q5K	31.8	Q5F	$ 1.52	$ 1.70	$ 1.36	H7E	112.2	88.9	133.8	94.6	381.3
Q5P	120.8	Q5K	$ 3.87	$ 4.06	$ 3.70	H7T	101.4	67.9	132.5	84.2	364.5
Q5R	109.9	Q5P	$ 2.38	$ 2.51	$ 2.26	H7Y	72.8	35.7	107.1	59.1	282.7
Q5W	46.1	Q5R	$ 4.92	$ 6.69	$ 3.29	J5B	115.4	50.8	175.4	87.3	546.8
Q6W	72.3	Q5W	$ 2.51	$ 2.56	$ 2.46	R1S	133.8	.	.	.	.
Q7P	211.2	Q6R	$ 2.00	$ 1.90	$ 2.09	S2B	4,126.0	4,804.2	3,497.0	4,095.3	4,596.6
Q8F	33.5	Q6W	$ 2.92	$ 2.89	$ 2.94	V1A	.	.	.	.	.
Q8H	38.8	Q7P	$ 18.53	$ 17.40	$ 19.58	W1A	13,536.2	13,427.9	13,636.7	13,252.6	17,885.6
Q8W	31.6	Q8F	$ 7.56	$ 7.43	$ 7.67	W1C	278.3	251.4	303.3	286.7	150.2
S2B	309.6	Q8W	$ 2.78	$ 2.79	$ 2.77	W1D	1,196.4	1,208.3	1,185.4	1,201.0	1,126.0
W1A	674.5	S2B	$ 4.71	$ 5.09	$ 4.35	W1J	75.2	.	.	.	.
W1C	30.0	W1A	$ 21.60	$ 21.51	$ 21.70	W1K	46.6	54.9	38.9	46.2	53.4
W1D	451.4	W1D	$ 22.99	$ 22.93	$ 23.05	W1Q	83.8	118.4	51.7	83.6	86.4
W1W	90.8	W1F	$ 2.25	$ 2.42	$ 2.10	W1W	895.4	931.3	862.2	894.3	912.6
W1X	192.2	W1W	$ 3.44	$ 3.31	$ 3.56	W1X	375.2	400.8	351.4	376.5	354.6
W1Y	125.0	W1X	$ 14.60	$ 14.67	$ 14.53	W1Y	202.3	221.2	184.8	198.1	265.9
W2A	60.7	W1Y	$ 13.20	$ 13.23	$ 13.17	W2A	2,390.4	3,468.5	1,390.5	2,320.5	3,462.4
W3A	19.7	W5A	$ 3.48	$ 3.83	$ 3.15	W4E	116.6	126.4	107.4	116.9	111.9
W3B	24.1	W5D	$ 24.91	$ 24.66	$ 25.14	W5A	92.9	118.4	69.2	90.7	125.9
W5A	37.4	Z2D	$ 4.34	$ 4.30	$ 4.39	Z2D	612.1	624.7	600.5	588.6	972.9
Z2D	109.2	Z2E	$ 0.84	$ 0.73	$ 0.95	Z2E	23.0	14.0	31.4	17.9	101.3
Z2N	211.3	Z2N	$ 6.29	$ 6.18	$ 6.39	Z2N	713.6	699.3	726.9	697.6	959.6
Z2P	344.9	Z2P	$ 4.31	$ 4.37	$ 4.25	Z2P	127.0	128.5	125.7	124.8	161.6
Z2Q	481.6	Z2Q	$ 17.23	$ 16.13	$ 18.25	Z2Q	159.3	157.2	161.2	159.7	152.0
Z4B	267.3	Z4B	$ 29.63	$ 24.17	$ 34.69	Z4B	55.6	46.0	64.4	53.1	93.9

Note: Missing data in a cell (.) either indicates the therapeutic class is not relevant for the region or results cannot be disclosed because the sample size is too small (n<30). The therapeutic classes shown in the table represent the top 50 at the state level for each category: prescriptions, costs, and grams.
Source: Author's analysis of Kentucky Medicaid data from the University of Kentucky, College of Pharmacy, Institute for Pharmaceutical Outcomes and Policy.

Selected Medicaid Pharmaceutical Prescriptions, Costs, and Grams, 2000-2010, Children (18 and Younger) Kentucky River Area Development District											
Prescriptions per 1,000 Member-Years		Dollars per Member-Years				Grams per 1,000 Member-Years					
Class	All Children	Class	All Children	Female	Male	Class	All Children	Female	Male	White	Minority
###	77.4	###	$ 2.33	$ 2.19	$ 2.45	###	998.9	1,048.4	954.2	982.4	1,272.6
A4B	67.7	A4B	$ 1.36	$ 0.57	$ 2.09	B3J	149.5	170.0	130.9	147.4	184.4
B3R	483.2	B3A	.	.	.	B3R	1,088.5	1,117.4	1,062.2	1,072.0	1,361.5
C1W	49.2	B3R	$ 10.69	$ 10.94	$ 10.46	B3T	196.1	200.0	192.5	188.8	316.2
C4G	11.5	C4G	$ 4.74	$ 5.67	$ 3.90	B4R	33.7	28.1	38.7	32.6	50.7
D4J	57.0	D4J	$ 6.02	$ 6.21	$ 5.85	B4S	27.8	28.4	27.2	26.0	57.8
D6S	37.3	D8A	.	.	.	B4W	863.1	913.7	817.4	882.5	543.1
G8A	105.4	G8A	$ 5.36	$ 11.14	$ 0.13	C4L	399.7	578.1	238.1	389.2	.
H2S	86.9	H2S	$ 4.33	$ 4.64	$ 4.05	C6F	24.4	51.2	.	25.2	10.2
H2U	15.2	H2V	$ 13.94	$ 6.39	$ 20.78	D4B	110.1	118.2	102.7	97.2	323.5
H2V	119.7	H3F	$ 1.54	$ 1.86	$ 1.25	D4E	76.8	95.2	60.1	74.3	.
H3A	54.1	H4B	$ 20.60	$ 20.46	$ 20.73	D4J	61.4	66.3	57.0	59.7	89.3
H3E	83.1	H6J	$ 1.69	$ 1.95	$ 1.47	D6F	120.8	125.5	116.7	128.1	.
H4B	88.9	H7D	$ 0.99	$ 0.99	$ 0.99	D6S	39.0	52.2	27.0	33.7	126.5
H6H	22.8	H7T	$ 16.21	$ 10.61	$ 21.28	D7A	25.7	22.9	28.2	14.3	.
H6J	42.1	H7X	$ 6.00	$ 5.43	$ 6.52	D7L	275.0	241.0	305.8	284.2	.
H7E	17.2	H7Y	$ 7.50	$ 3.86	$ 10.79	H2M	228.3	224.2	232.1	192.1	829.3
H7T	61.4	J5B	$ 7.86	$ 3.54	$ 11.76	H2S	98.9	106.4	92.2	94.2	177.3
H7X	6.9	J5D	$ 19.64	$ 17.82	$ 21.28	H2U	24.8	26.7	23.1	24.4	32.7
H7Y	47.7	J5G	$ 7.18	$ 6.63	$ 7.67	H2V	139.4	59.3	211.9	111.1	608.3
J5B	73.1	L5H	$ 2.25	$ 2.32	$ 2.19	H3A	65.9	78.6	54.4	66.0	63.9
J5D	305.4	M0E	.	.	.	H3E	461.8	490.4	435.9	450.5	648.6
J5G	24.5	P1A	$ 4.78	.	$ 8.62	H4B	2,436.6	2,187.4	2,662.2	1,990.5	9,827.3
P5A	223.3	P2B	$ 2.16	$ 1.83	$ 2.46	H6H	323.8	373.2	279.2	327.5	262.4
Q5F	88.0	P5A	$ 20.80	$ 17.05	$ 24.19	H7D	76.2	78.0	74.6	71.4	155.6
Q5K	14.8	Q5F	$ 2.12	$ 2.41	$ 1.85	H7E	43.6	39.5	47.4	38.6	126.5
Q5P	107.0	Q5K	$ 2.66	$ 2.61	$ 2.70	H7T	167.9	156.5	178.2	131.3	773.6
Q5R	174.6	Q5P	$ 1.98	$ 2.05	$ 1.92	H7Y	64.5	30.5	95.4	49.5	312.9
Q5W	46.1	Q5R	$ 6.27	$ 8.77	$ 4.00	J5B	58.5	25.2	88.6	42.8	318.2
Q6W	67.3	Q5W	$ 2.73	$ 2.94	$ 2.53	R1S	30.9	.	.	.	.
Q7P	115.8	Q6R	$ 2.65	$ 2.70	$ 2.61	S2B	4,807.1	5,767.3	3,937.7	4,812.7	4,713.3
Q8F	25.6	Q6W	$ 2.42	$ 2.41	$ 2.43	V1A	.	.	.	.	.
Q8H	43.9	Q7P	$ 14.12	$ 13.69	$ 14.52	W1A	11,680.7	11,775.5	11,594.9	11,544.0	13,945.2
Q8W	32.8	Q8F	$ 3.30	$ 3.55	$ 3.07	W1C	330.3	256.9	396.7	332.5	294.3
S2B	430.1	Q8W	$ 1.72	$ 1.85	$ 1.60	W1D	796.5	836.6	760.2	803.5	679.7
W1A	750.7	S2B	$ 5.75	$ 6.30	$ 5.25	W1J	17.4	.	.	8.5	.
W1C	23.8	W1A	$ 20.95	$ 21.30	$ 20.63	W1K	80.3	86.7	74.6	80.7	74.2
W1D	453.4	W1D	$ 23.54	$ 24.22	$ 22.93	W1Q	121.9	176.0	72.9	123.4	96.1
W1W	100.9	W1F	$ 0.28	$ 0.24	.	W1W	935.8	966.1	908.3	939.9	868.0
W1X	147.5	W1W	$ 2.20	$ 2.17	$ 2.23	W1X	377.3	413.4	344.5	377.9	366.8
W1Y	140.8	W1X	$ 12.89	$ 13.28	$ 12.53	W1Y	207.9	238.2	180.6	205.1	254.5
W2A	78.6	W1Y	$ 14.40	$ 15.08	$ 13.77	W2A	2,928.4	4,059.1	1,904.7	2,874.1	3,826.8
W3A	19.2	W5A	$ 3.85	$ 4.14	$ 3.58	W4E	88.8	137.4	44.8	89.4	79.3
W3B	30.0	W5D	$ 16.50	$ 15.28	$ 17.61	W5A	148.7	159.6	138.7	145.5	201.6
W5A	36.0	Z2D	$ 3.94	$ 4.08	$ 3.82	Z2D	594.7	682.8	514.9	589.7	676.5
Z2D	83.0	Z2E	$ 1.43	$ 1.28	$ 1.58	Z2E	22.3	21.1	23.3	14.4	.
Z2N	168.9	Z2N	$ 4.74	$ 4.91	$ 4.58	Z2N	229.5	240.6	219.4	226.2	284.1
Z2P	366.9	Z2P	$ 4.62	$ 4.81	$ 4.45	Z2P	137.1	148.6	126.8	133.0	205.1
Z2Q	403.1	Z2Q	$ 17.20	$ 16.49	$ 17.85	Z2Q	184.3	184.6	184.1	185.4	166.0
Z4B	149.5	Z4B	$ 23.64	$ 21.11	$ 25.94	Z4B	46.5	42.0	50.7	44.9	73.1

Note: Missing data in a cell (.) either indicates the therapeutic class is not relevant for the region or results cannot be disclosed because the sample size is too small (n<30). The therapeutic classes shown in the table represent the top 50 at the state level for each category: prescriptions, costs, and grams.
Source: Author's analysis of Kentucky Medicaid data from the University of Kentucky, College of Pharmacy, Institute for Pharmaceutical Outcomes and Policy.

Selected Medicaid Pharmaceutical Prescriptions, Costs, and Grams, 2000-2010, Children (18 and Younger) Cumberland Valley Area Development District											
Prescriptions per 1,000 Member-Years		Dollars per Member-Years				Grams per 1,000 Member-Years					
Class	All Children	Class	All Children	Female	Male	Class	All Children	Female	Male	White	Minority
###	56.7	###	$ 2.55	$ 3.28	$ 1.86	###	799.9	834.9	766.8	782.5	1,045.5
A4B	42.8	A4B	$ 0.79	$ 0.30	$ 1.26	B3J	59.8	66.1	54.0	56.6	105.9
B3R	313.3	B3A	$ 3.40	$ 4.70	$ 2.17	B3R	866.6	899.4	835.6	850.4	1,095.8
C1W	25.8	B3R	$ 8.40	$ 8.60	$ 8.21	B3T	157.4	167.4	148.0	150.1	261.3
C4G	9.0	C4G	$ 4.65	$ 4.22	$ 5.06	B4R	12.5	14.3	10.7	12.5	.
D4J	32.1	D4J	$ 4.67	$ 4.98	$ 4.38	B4S	115.0	133.7	97.4	114.6	119.8
D6S	27.1	D8A	$ 2.07	$ 2.26	$ 1.89	B4W	527.0	580.9	476.1	536.8	388.0
G8A	77.2	G8A	$ 4.64	$ 9.46	$ 0.10	C4L	419.3	638.4	212.8	392.7	796.4
H2S	53.1	H2S	$ 4.01	$ 4.22	$ 3.82	C6F	41.0	84.3	.	40.9	43.6
H2U	18.4	H2V	$ 17.57	$ 8.93	$ 25.71	D4B	81.0	97.0	66.0	78.9	111.3
H2V	124.4	H3F	$ 1.63	$ 2.28	$ 1.01	D4E	61.7	73.6	50.6	58.7	.
H3A	55.8	H4B	$ 18.44	$ 16.72	$ 20.07	D4J	45.4	49.8	41.2	41.1	105.4
H3E	61.4	H6J	$ 2.03	$ 2.42	$ 1.67	D6F	98.0	94.8	100.9	87.7	.
H4B	66.9	H7D	$ 1.52	$ 1.32	$ 1.71	D6S	36.8	54.7	19.9	33.5	83.3
H6H	16.0	H7T	$ 17.13	$ 9.02	$ 24.77	D7A	19.2	14.7	23.4	10.9	137.1
H6J	35.6	H7X	$ 7.43	$ 4.92	$ 9.79	D7L	249.8	363.5	142.7	259.3	.
H7E	15.8	H7Y	$ 6.25	$ 3.59	$ 8.76	H2M	100.8	69.9	129.9	87.7	286.4
H7T	55.5	J5B	$ 9.68	$ 5.30	$ 13.82	H2S	93.4	100.3	86.8	86.1	196.0
H7X	8.7	J5D	$ 14.76	$ 13.08	$ 16.35	H2U	32.8	26.6	38.7	29.2	84.6
H7Y	33.9	J5G	$ 5.05	$ 4.35	$ 5.72	H2V	174.3	85.2	258.3	135.3	728.3
J5B	66.4	L5H	$ 2.15	$ 2.26	$ 2.05	H3A	67.4	73.3	61.8	66.5	80.0
J5D	231.7	M0E	$ 10.73	.	$ 20.81	H3E	376.1	430.1	325.1	366.2	516.1
J5G	15.5	P1A	$ 6.04	$ 4.35	$ 7.63	H4B	2,007.1	1,610.3	2,381.1	1,617.2	7,534.9
P5A	156.0	P2B	$ 1.64	$ 1.14	$ 2.10	H6H	312.1	335.7	289.8	314.7	275.4
Q5F	62.9	P5A	$ 18.94	$ 15.79	$ 21.91	H7D	116.8	100.2	132.4	111.2	196.0
Q5K	15.9	Q5F	$ 1.74	$ 1.95	$ 1.54	H7E	70.0	64.4	75.3	57.6	246.0
Q5P	85.1	Q5K	$ 2.68	$ 2.79	$ 2.59	H7T	114.8	77.1	150.4	90.3	463.1
Q5R	110.4	Q5P	$ 1.65	$ 1.76	$ 1.54	H7Y	57.6	31.5	82.2	47.0	208.9
Q5W	34.0	Q5R	$ 6.91	$ 9.62	$ 4.35	J5B	63.2	33.0	91.6	52.6	213.3
Q6W	42.0	Q5W	$ 2.49	$ 2.49	$ 2.48	R1S	183.6	196.2	171.8	88.0	1,540.1
Q7P	83.8	Q6R	$ 1.51	$ 1.60	$ 1.43	S2B	3,835.8	4,563.1	3,150.1	3,832.7	3,880.1
Q8F	12.0	Q6W	$ 1.45	$ 1.45	$ 1.46	V1A	.	.	.	.	.
Q8H	32.9	Q7P	$ 11.21	$ 11.07	$ 11.34	W1A	8,763.3	9,037.1	8,505.1	8,640.6	10,503.1
Q8W	22.3	Q8F	$ 2.11	$ 2.24	$ 1.99	W1C	342.4	278.8	402.4	351.2	218.0
S2B	254.2	Q8W	$ 1.32	$ 1.39	$ 1.25	W1D	674.1	710.0	640.1	676.4	640.5
W1A	480.7	S2B	$ 4.71	$ 5.13	$ 4.30	W1J	23.6	6.8	39.4	21.4	.
W1C	23.6	W1A	$ 15.28	$ 15.74	$ 14.84	W1K	50.9	57.0	45.1	51.0	49.4
W1D	291.4	W1D	$ 17.87	$ 18.32	$ 17.45	W1Q	96.6	130.3	64.9	97.1	90.3
W1W	68.5	W1F	$ 2.36	$ 2.84	$ 1.92	W1W	706.8	718.0	696.2	708.9	676.5
W1X	73.8	W1W	$ 2.15	$ 2.13	$ 2.17	W1X	258.2	294.5	224.0	259.9	234.0
W1Y	108.9	W1X	$ 9.17	$ 9.68	$ 8.68	W1Y	158.7	177.4	141.0	156.7	187.2
W2A	67.7	W1Y	$ 13.40	$ 13.77	$ 13.05	W2A	3,190.2	4,187.1	2,250.4	3,081.1	4,737.1
W3A	17.4	W5A	$ 2.70	$ 2.98	$ 2.44	W4E	81.1	116.6	47.6	66.3	290.4
W3B	14.8	W5D	$ 14.88	$ 13.23	$ 16.43	W5A	109.3	145.0	75.6	110.2	97.0
W5A	23.8	Z2D	$ 3.43	$ 3.58	$ 3.30	Z2D	492.3	520.3	465.9	484.5	603.1
Z2D	55.1	Z2E	$ 0.85	$ 0.73	$ 0.97	Z2E	20.0	18.4	21.5	12.9	120.5
Z2N	98.0	Z2N	$ 3.41	$ 3.51	$ 3.32	Z2N	222.3	230.8	214.4	214.8	329.2
Z2P	233.9	Z2P	$ 3.84	$ 3.99	$ 3.70	Z2P	102.7	108.3	97.4	97.5	175.9
Z2Q	305.6	Z2Q	$ 13.20	$ 12.87	$ 13.51	Z2Q	145.1	148.3	142.1	144.6	152.6
Z4B	123.7	Z4B	$ 22.39	$ 19.52	$ 25.10	Z4B	42.5	37.6	47.1	39.9	79.3

Note: Missing data in a cell (.) either indicates the therapeutic class is not relevant for the region or results cannot be disclosed because the sample size is too small (n<30). The therapeutic classes shown in the table represent the top 50 at the state level for each category: prescriptions, costs, and grams.
Source: Author's analysis of Kentucky Medicaid data from the University of Kentucky, College of Pharmacy, Institute for Pharmaceutical Outcomes and Policy.

Selected Medicaid Pharmaceutical Prescriptions, Costs, and Grams, 2000-2010, Children (18 and Younger) Lake Cumberland Area Development District											
Prescriptions per 1,000 Member-Years		Dollars per Member-Years				Grams per 1,000 Member-Years					
Class	All Children	Class	All Children	Female	Male	Class	All Children	Female	Male	White	Minority
###	58.2	###	$ 2.04	$ 1.85	$ 2.22	###	789.9	816.6	764.3	766.5	1,094.0
A4B	71.9	A4B	$ 1.35	$ 0.65	$ 2.02	B3J	173.2	194.6	152.7	171.5	195.8
B3R	407.1	B3A	$ 2.46	$ 2.54	$ 2.39	B3R	1,184.2	1,218.2	1,151.6	1,171.9	1,344.4
C1W	34.2	B3R	$ 11.41	$ 11.68	$ 11.16	B3T	469.8	472.0	467.7	460.0	596.8
C4G	6.2	C4G	$ 3.94	$ 3.02	$ 4.83	B4R	11.3	12.1	10.5	11.3	12.0
D4J	50.6	D4J	$ 6.39	$ 6.65	$ 6.14	B4S	130.0	145.0	115.6	129.9	131.6
D6S	32.4	D8A	$ 1.72	$ 2.10	$ 1.35	B4W	786.1	888.9	687.1	804.0	552.9
G8A	85.3	G8A	$ 5.27	$ 10.65	$ 0.10	C4L	364.5	533.2	202.3	353.2	511.4
H2S	108.3	H2S	$ 6.91	$ 7.45	$ 6.38	C6F	36.7	74.7	.	37.7	24.0
H2U	16.7	H2V	$ 20.11	$ 9.85	$ 29.99	D4B	93.0	121.1	66.0	84.1	209.2
H2V	125.0	H3F	$ 1.28	$ 1.79	$ 0.78	D4E	98.3	123.2	74.4	99.9	.
H3A	66.4	H4B	$ 21.73	$ 19.40	$ 23.97	D4J	62.5	69.4	55.8	57.9	122.1
H3E	61.3	H6J	$ 2.10	$ 2.29	$ 1.92	D6F	77.6	86.6	68.9	75.6	.
H4B	99.2	H7D	$ 1.38	$ 1.19	$ 1.56	D6S	39.7	56.5	23.4	31.7	143.6
H6H	17.5	H7T	$ 29.34	$ 16.43	$ 41.76	D7A	293.9	.	551.8	165.4	1,961.0
H6J	58.6	H7X	$ 12.37	$ 9.58	$ 15.05	D7L	171.4	208.8	135.5	159.7	.
H7E	25.1	H7Y	$ 7.12	$ 4.13	$ 10.01	H2M	165.9	109.9	219.8	116.7	805.0
H7T	131.1	J5B	$ 17.89	$ 9.52	$ 25.95	H2S	156.5	165.6	147.7	145.4	300.5
H7X	21.1	J5D	$ 16.90	$ 14.73	$ 19.00	H2U	25.1	21.8	28.2	21.7	68.3
H7Y	45.4	J5G	$ 11.94	$ 10.43	$ 13.39	H2V	197.3	90.4	300.1	155.0	745.4
J5B	113.3	L5H	$ 2.08	$ 2.19	$ 1.98	H3A	73.9	87.9	60.3	73.0	84.7
J5D	247.1	M0E	.	.	.	H3E	392.6	449.8	337.5	384.9	492.0
J5G	21.3	P1A	$ 5.16	$ 4.61	$ 5.69	H4B	2,670.9	2,115.3	3,205.4	2,051.6	10,707.5
P5A	172.2	P2B	$ 2.33	$ 2.07	$ 2.58	H6H	286.2	325.9	247.9	286.5	281.5
Q5F	93.5	P5A	$ 24.08	$ 20.24	$ 27.78	H7D	109.1	95.1	122.6	104.9	163.9
Q5K	17.8	Q5F	$ 2.16	$ 2.40	$ 1.93	H7E	75.2	66.9	83.1	64.0	219.8
Q5P	87.6	Q5K	$ 3.13	$ 3.37	$ 2.90	H7T	221.7	141.0	299.4	161.0	1,010.3
Q5R	110.3	Q5P	$ 2.51	$ 2.60	$ 2.42	H7Y	70.4	38.5	101.1	58.3	226.9
Q5W	47.7	Q5R	$ 5.32	$ 7.43	$ 3.28	J5B	121.7	62.2	179.1	99.7	408.4
Q6W	64.9	Q5W	$ 2.98	$ 3.14	$ 2.83	R1S	512.0	708.4	323.1	243.9	3,992.3
Q7P	94.2	Q6R	$ 2.88	$ 2.98	$ 2.79	S2B	3,107.0	3,681.2	2,554.5	3,149.2	2,559.5
Q8F	19.2	Q6W	$ 2.21	$ 2.27	$ 2.14	V1A	.	.	.	.	.
Q8H	29.4	Q7P	$ 14.72	$ 14.54	$ 14.90	W1A	14,563.6	14,677.0	14,454.6	14,438.5	16,188.2
Q8W	33.8	Q8F	$ 2.53	$ 2.58	$ 2.48	W1C	276.2	236.5	314.4	285.8	152.1
S2B	252.2	Q8W	$ 1.70	$ 1.75	$ 1.65	W1D	842.4	914.1	773.3	840.8	863.0
W1A	582.6	S2B	$ 4.00	$ 4.54	$ 3.48	W1J	53.7	.	100.8	57.1	.
W1C	30.4	W1A	$ 21.05	$ 21.45	$ 20.67	W1K	44.9	46.1	43.8	43.2	67.3
W1D	441.7	W1D	$ 22.75	$ 23.59	$ 21.94	W1Q	117.1	168.3	67.7	115.7	134.8
W1W	68.6	W1F	$ 2.26	$ 2.76	$ 1.78	W1W	698.1	745.8	652.3	705.5	603.1
W1X	148.9	W1W	$ 1.80	$ 1.87	$ 1.73	W1X	319.9	357.0	284.2	323.3	275.8
W1Y	139.1	W1X	$ 12.16	$ 12.49	$ 11.84	W1Y	187.3	199.2	175.9	184.3	227.0
W2A	78.7	W1Y	$ 15.25	$ 15.68	$ 14.83	W2A	3,291.9	4,230.9	2,388.4	3,218.0	4,251.3
W3A	21.5	W5A	$ 5.09	$ 5.16	$ 5.01	W4E	77.5	125.5	31.3	76.5	89.7
W3B	26.9	W5D	$ 16.80	$ 15.23	$ 18.31	W5A	482.4	226.0	729.1	193.0	4,238.0
W5A	49.5	Z2D	$ 3.04	$ 3.11	$ 2.98	Z2D	457.6	498.3	418.5	453.9	506.7
Z2D	61.1	Z2E	$ 1.01	$ 0.58	$ 1.41	Z2E	15.4	13.5	17.1	13.9	34.2
Z2N	188.6	Z2N	$ 5.48	$ 5.68	$ 5.28	Z2N	305.7	321.6	290.5	303.5	335.5
Z2P	275.2	Z2P	$ 4.25	$ 4.49	$ 4.03	Z2P	107.4	117.7	97.4	104.3	146.6
Z2Q	356.2	Z2Q	$ 16.83	$ 16.59	$ 17.06	Z2Q	216.0	223.0	209.2	215.5	222.5
Z4B	160.9	Z4B	$ 33.57	$ 29.99	$ 37.01	Z4B	62.7	57.7	67.5	60.6	89.7

Note: Missing data in a cell (.) either indicates the therapeutic class is not relevant for the region or results cannot be disclosed because the sample size is too small (n<30). The therapeutic classes shown in the table represent the top 50 at the state level for each category: prescriptions, costs, and grams.
Source: Author's analysis of Kentucky Medicaid data from the University of Kentucky, College of Pharmacy, Institute for Pharmaceutical Outcomes and Policy.

Selected Medicaid Pharmaceutical Prescriptions, Costs, and Grams, 2000-2010, Children (18 and Younger) Bluegrass Area Development District											
Prescriptions per 1,000 Member-Years		Dollars per Member-Years				Grams per 1,000 Member-Years					
Class	All Children	Class	All Children	Female	Male	Class	All Children	Female	Male	White	Minority
###	55.9	###	$ 1.39	$ 1.12	$ 1.64	###	678.8	693.8	664.7	714.6	553.5
A4B	81.9	A4B	$ 1.96	$ 0.85	$ 3.01	B3J	53.2	60.1	46.7	53.3	52.9
B3R	151.6	B3A	$ 3.67	$ 3.21	$ 4.12	B3R	413.0	424.1	402.4	459.0	252.0
C1W	6.0	B3R	$ 4.81	$ 4.93	$ 4.71	B3T	171.2	168.1	174.1	171.2	171.2
C4G	58.8	C4G	$ 3.54	$ 3.96	$ 3.14	B4R	21.5	25.0	18.2	23.7	13.7
D4J	30.8	D4J	$ 3.16	$ 3.26	$ 3.07	B4S	57.7	62.0	53.6	64.0	35.8
D6S	34.6	D8A	$ 2.50	$ 1.72	$ 3.23	B4W	303.2	337.5	270.8	346.8	150.8
G8A	71.3	G8A	$ 3.60	$ 7.32	$ 0.08	C4L	339.7	542.6	147.6	294.6	497.9
H2S	85.8	H2S	$ 5.32	$ 5.30	$ 5.33	C6F	32.8	67.2	.	34.2	27.9
H2U	17.7	H2V	$ 24.30	$ 12.67	$ 35.31	D4B	71.6	78.3	65.2	66.6	89.0
H2V	156.9	H3F	$ 1.36	$ 1.85	$ 0.90	D4E	51.0	59.5	42.8	55.4	35.4
H3A	69.0	H4B	$ 24.25	$ 21.61	$ 26.75	D4J	30.1	30.6	29.5	28.9	33.9
H3E	16.4	H6J	$ 1.29	$ 1.39	$ 1.20	D6F	74.6	80.6	68.9	80.0	55.6
H4B	185.3	H7D	$ 2.48	$ 2.04	$ 2.89	D6S	32.1	44.0	20.7	29.1	42.4
H6H	19.4	H7T	$ 33.17	$ 17.47	$ 48.04	D7A	67.8	40.4	93.6	67.7	67.9
H6J	33.8	H7X	$ 13.12	$ 10.27	$ 15.81	D7L	257.3	134.0	374.2	316.0	.
H7E	24.6	H7Y	$ 7.78	$ 4.45	$ 10.94	H2M	315.4	247.9	379.4	293.7	391.4
H7T	105.7	J5B	$ 23.12	$ 12.08	$ 33.57	H2S	146.1	149.8	142.7	140.5	165.9
H7X	17.4	J5D	$ 9.41	$ 7.86	$ 10.88	H2U	19.2	17.5	20.8	17.7	24.2
H7Y	38.0	J5G	$ 6.06	$ 5.22	$ 6.86	H2V	239.2	122.7	349.5	204.9	359.1
J5B	139.0	L5H	$ 1.50	$ 1.61	$ 1.40	H3A	49.2	57.7	41.3	53.9	32.9
J5D	225.6	M0E	$ 2.51	.	$ 4.60	H3E	65.6	73.8	57.8	73.5	37.8
J5G	33.7	P1A	$ 7.59	$ 5.82	$ 9.27	H4B	2,788.0	2,041.1	3,495.2	2,313.8	4,448.2
P5A	175.8	P2B	$ 2.89	$ 1.93	$ 3.79	H6H	140.6	166.0	116.5	154.5	91.7
Q5F	72.6	P5A	$ 12.94	$ 10.13	$ 15.61	H7D	198.3	168.4	226.7	185.2	244.1
Q5K	17.4	Q5F	$ 1.39	$ 1.56	$ 1.24	H7E	97.9	84.8	110.2	83.5	148.2
Q5P	83.6	Q5K	$ 2.79	$ 2.66	$ 2.92	H7T	313.4	202.6	418.2	251.4	530.1
Q5R	79.7	Q5P	$ 1.72	$ 1.78	$ 1.66	H7Y	74.0	41.1	105.2	69.4	90.2
Q5W	29.7	Q5R	$ 4.39	$ 6.20	$ 2.67	J5B	172.0	86.7	252.8	147.3	258.7
Q6W	48.7	Q5W	$ 1.80	$ 1.95	$ 1.66	R1S	151.5	79.2	220.0	129.1	229.8
Q7P	108.4	Q6R	$ 1.47	$ 1.50	$ 1.45	S2B	1,906.8	2,466.7	1,376.6	2,049.3	1,407.7
Q8F	22.9	Q6W	$ 1.56	$ 1.55	$ 1.58	V1A	8.6	.	10.9	.	31.7
Q8H	21.6	Q7P	$ 8.29	$ 8.01	$ 8.57	W1A	8,133.8	7,979.6	8,279.8	8,712.9	6,106.1
Q8W	23.9	Q8F	$ 3.03	$ 2.96	$ 3.10	W1C	239.8	212.1	266.1	258.1	175.7
S2B	120.1	Q8W	$ 1.09	$ 1.08	$ 1.11	W1D	520.7	525.1	516.5	572.6	338.7
W1A	483.9	S2B	$ 1.50	$ 1.76	$ 1.25	W1J	61.3	75.3	48.0	67.5	39.5
W1C	24.0	W1A	$ 12.82	$ 12.77	$ 12.87	W1K	57.8	91.6	25.8	67.7	23.0
W1D	194.0	W1D	$ 9.28	$ 9.35	$ 9.22	W1Q	56.1	75.4	37.8	59.3	44.9
W1W	55.5	W1F	$ 1.87	$ 1.43	$ 2.28	W1W	442.1	482.6	403.7	484.4	294.2
W1X	49.4	W1W	$ 1.40	$ 1.43	$ 1.38	W1X	113.5	126.3	101.4	130.5	53.9
W1Y	80.4	W1X	$ 3.70	$ 3.74	$ 3.66	W1Y	86.4	92.4	80.8	95.0	56.5
W2A	63.9	W1Y	$ 8.26	$ 8.15	$ 8.36	W2A	2,270.6	2,896.1	1,678.3	2,377.9	1,894.8
W3A	26.3	W5A	$ 2.36	$ 2.98	$ 1.78	W4E	79.3	118.5	42.1	68.2	117.9
W3B	14.0	W5D	$ 21.88	$ 19.74	$ 23.91	W5A	106.5	143.9	71.1	112.1	87.0
W5A	20.5	Z2D	$ 1.91	$ 1.94	$ 1.89	Z2D	264.6	281.9	248.2	287.6	184.1
Z2D	45.7	Z2E	$ 1.63	$ 1.38	$ 1.87	Z2E	50.8	34.1	66.5	42.5	79.7
Z2N	71.5	Z2N	$ 2.23	$ 2.25	$ 2.21	Z2N	132.4	134.6	130.2	142.4	97.5
Z2P	145.8	Z2P	$ 2.05	$ 2.11	$ 2.00	Z2P	63.6	67.8	59.7	63.8	63.1
Z2Q	314.6	Z2Q	$ 9.39	$ 8.90	$ 9.85	Z2Q	106.9	104.3	109.3	112.0	89.0
Z4B	148.0	Z4B	$ 16.47	$ 13.42	$ 19.37	Z4B	29.5	24.3	34.4	28.1	34.3

Note: Missing data in a cell (.) either indicates the therapeutic class is not relevant for the region or results cannot be disclosed because the sample size is too small (n<30). The therapeutic classes shown in the table represent the top 50 at the state level for each category: prescriptions, costs, and grams.
Source: Author's analysis of Kentucky Medicaid data from the University of Kentucky, College of Pharmacy, Institute for Pharmaceutical Outcomes and Policy.

Selected Medicaid Pharmaceutical Prescriptions, Costs, and Grams, 2000-2010, Children (18 and Younger) BRFSS GROUP: Adair, Edmonson, Garrard, Green, Lincoln, Russell											
Prescriptions per 1,000 Member-Years		Dollars per Member-Years				Grams per 1,000 Member-Years					
Class	All Children	Class	All Children	Female	Male	Class	All Children	Female	Male	White	Minority
###	39.9	###	$ 1.63	$ 1.33	$ 1.91	###	668.8	679.8	658.4	659.0	801.2
A4B	37.7	A4B	$ 1.19	$ 0.53	$ 1.80	B3J	150.8	181.3	122.0	147.2	200.3
B3R	300.8	B3A	$ 3.47	.	$ 4.38	B3R	990.1	1,026.1	956.2	981.5	1,107.7
C1W	21.6	B3R	$ 10.73	$ 11.01	$ 10.47	B3T	357.8	365.8	350.2	356.4	375.6
C4G	6.3	C4G	$ 3.73	$ 3.42	$ 4.03	B4R	16.3	14.8	17.7	16.8	.
D4J	31.2	D4J	$ 5.35	$ 5.34	$ 5.35	B4S	79.8	93.2	67.1	79.4	84.1
D6S	19.9	D8A	$ 1.93	.	$ 2.83	B4W	563.5	656.2	476.1	577.4	374.4
G8A	65.4	G8A	$ 4.63	$ 9.46	.	C4L	246.1	410.0	91.5	253.8	.
H2S	67.0	H2S	$ 5.70	$ 6.37	$ 5.08	C6F	33.6	69.3	.	35.0	15.0
H2U	15.0	H2V	$ 21.98	$ 10.75	$ 32.56	D4B	108.3	118.6	98.6	99.6	.
H2V	78.2	H3F	$ 1.23	$ 1.65	$ 0.83	D4E	131.1	161.0	102.8	134.5	.
H3A	33.2	H4B	$ 20.47	$ 17.90	$ 22.89	D4J	45.4	47.4	43.5	43.0	77.3
H3E	56.3	H6J	$ 1.72	$ 1.69	$ 1.74	D6F	99.7	.	.	.	.
H4B	60.8	H7D	$ 1.77	$ 1.35	$ 2.17	D6S	42.2	53.4	31.7	39.5	78.8
H6H	15.5	H7T	$ 28.57	$ 14.11	$ 42.19	D7A	50.4	.	59.8	.	.
H6J	29.3	H7X	$ 12.93	$ 9.19	$ 16.47	D7L	186.2	201.4	171.8	188.5	.
H7E	11.3	H7Y	$ 7.41	$ 3.57	$ 11.03	H2M	153.4	103.9	200.1	115.8	664.6
H7T	66.7	J5B	$ 20.44	$ 11.07	$ 29.28	H2S	145.8	173.3	119.8	139.8	226.5
H7X	9.9	J5D	$ 11.36	$ 9.48	$ 13.13	H2U	22.3	21.6	22.9	20.5	45.7
H7Y	26.9	J5G	$ 7.50	$ 6.23	$ 8.70	H2V	209.3	96.5	315.5	175.2	672.6
J5B	60.6	L5H	$ 1.48	$ 1.47	$ 1.48	H3A	73.3	87.2	60.1	73.8	65.4
J5D	131.6	M0E	.	.	.	H3E	287.5	342.4	235.7	286.9	295.2
J5G	12.0	P1A	$ 8.09	$ 12.02	.	H4B	2,440.2	1,652.4	3,182.8	1,985.7	8,612.5
P5A	117.3	P2B	$ 2.71	$ 2.34	$ 3.06	H6H	228.3	276.5	182.8	221.0	327.4
Q5F	58.8	P5A	$ 15.64	$ 12.24	$ 18.84	H7D	144.2	112.0	174.5	145.0	132.6
Q5K	7.4	Q5F	$ 1.71	$ 1.93	$ 1.49	H7E	71.2	62.2	79.7	66.3	137.8
Q5P	61.7	Q5K	$ 2.34	$ 2.24	$ 2.44	H7T	229.6	137.6	316.3	193.7	716.7
Q5R	69.0	Q5P	$ 1.97	$ 2.25	$ 1.71	H7Y	69.2	32.9	103.5	56.7	239.2
Q5W	36.9	Q5R	$ 3.95	$ 5.48	$ 2.51	J5B	128.5	67.7	185.9	109.3	389.6
Q6W	31.7	Q5W	$ 2.61	$ 2.72	$ 2.50	R1S	81.1	.	.	.	.
Q7P	79.6	Q6R	$ 1.58	$ 1.46	$ 1.69	S2B	2,590.6	3,031.1	2,175.4	2,620.6	2,184.0
Q8F	9.4	Q6W	$ 1.57	$ 1.60	$ 1.55	V1A	.	.	.	.	.
Q8H	21.7	Q7P	$ 13.56	$ 13.66	$ 13.47	W1A	10,712.3	10,976.1	10,463.9	10,634.1	11,775.4
Q8W	21.5	Q8F	$ 2.38	$ 2.36	$ 2.40	W1C	241.6	198.7	282.1	247.9	156.3
S2B	182.5	Q8W	$ 1.57	$ 1.64	$ 1.51	W1D	765.3	859.6	676.5	767.8	731.4
W1A	426.6	S2B	$ 3.04	$ 3.53	$ 2.58	W1J	.	.	.	.	.
W1C	18.2	W1A	$ 17.26	$ 17.73	$ 16.82	W1K	40.7	45.5	36.2	39.4	59.2
W1D	314.5	W1D	$ 18.32	$ 19.13	$ 17.57	W1Q	93.0	122.0	65.7	94.1	78.5
W1W	49.5	W1F	$ 1.77	.	$ 2.32	W1W	597.4	642.1	555.4	606.5	475.1
W1X	102.9	W1W	$ 1.54	$ 1.60	$ 1.48	W1X	295.5	329.4	263.6	301.6	213.5
W1Y	65.2	W1X	$ 10.93	$ 11.34	$ 10.55	W1Y	113.6	123.0	104.7	112.8	124.5
W2A	55.5	W1Y	$ 10.32	$ 10.65	$ 10.01	W2A	2,724.1	3,726.3	1,779.5	2,631.3	3,984.6
W3A	14.9	W5A	$ 3.81	$ 3.89	$ 3.75	W4E	68.5	115.1	24.7	70.9	37.2
W3B	16.2	W5D	$ 16.68	$ 13.66	$ 19.53	W5A	129.9	151.1	109.9	132.9	89.8
W5A	32.6	Z2D	$ 2.43	$ 2.67	$ 2.21	Z2D	403.9	445.4	364.8	396.6	503.5
Z2D	40.2	Z2E	$ 1.00	$ 0.82	.	Z2E	25.6	13.5	37.0	27.0	.
Z2N	111.1	Z2N	$ 4.88	$ 5.01	$ 4.76	Z2N	300.5	310.9	290.7	296.3	357.5
Z2P	186.2	Z2P	$ 3.44	$ 3.67	$ 3.21	Z2P	78.0	87.2	69.3	77.1	89.7
Z2Q	248.9	Z2Q	$ 12.90	$ 13.04	$ 12.76	Z2Q	179.0	175.3	182.4	179.7	169.0
Z4B	102.1	Z4B	$ 26.12	$ 22.30	$ 29.73	Z4B	46.8	40.9	52.3	44.9	72.5

Note: Missing data in a cell (.) either indicates the therapeutic class is not relevant for the region or results cannot be disclosed because the sample size is too small (n<30). The therapeutic classes shown in the table represent the top 50 at the state level for each category: prescriptions, costs, and grams.
Source: Author's analysis of Kentucky Medicaid data from the University of Kentucky, College of Pharmacy, Institute for Pharmaceutical Outcomes and Policy.

Selected Medicaid Pharmaceutical Prescriptions, Costs, and Grams, 2000-2010, Children (18 and Younger) BRFSS GROUP: Allen, Barren, Butler, Logan, Simpson											
Prescriptions per 1,000 Member-Years		Dollars per Member-Years				Grams per 1,000 Member-Years					
Class	All Children	Class	All Children	Female	Male	Class	All Children	Female	Male	White	Minority
###	53.6	###	$ 3.77	$ 1.55	$ 5.93	###	818.7	891.5	747.9	819.0	817.2
A4B	36.0	A4B	$ 2.18	$ 1.02	$ 3.32	B3J	170.4	178.3	162.8	171.8	160.0
B3R	189.1	B3A	$ 2.36	.	.	B3R	489.0	508.8	469.8	491.3	471.8
C1W	19.2	B3R	$ 5.65	$ 5.78	$ 5.53	B3T	218.1	229.8	206.7	221.1	195.6
C4G	11.1	C4G	$ 2.48	$ 2.31	$ 2.64	B4R	51.6	42.9	60.1	53.0	40.9
D4J	38.3	D4J	$ 4.82	$ 4.75	$ 4.88	B4S	130.6	138.4	123.0	134.7	100.1
D6S	29.5	D8A	$ 2.70	$ 1.68	$ 3.69	B4W	266.2	292.1	241.0	273.6	210.3
G8A	77.8	G8A	$ 3.76	$ 7.55	.	C4L	188.6	221.8	156.2	166.9	351.8
H2S	47.1	H2S	$ 4.99	$ 5.22	$ 4.77	C6F	34.5	69.8	.	35.0	31.3
H2U	14.6	H2V	$ 20.57	$ 10.31	$ 30.56	D4B	97.4	148.0	48.1	49.1	.
H2V	86.8	H3F	$ 1.18	$ 1.67	$ 0.71	D4E	65.3	95.1	.	70.5	.
H3A	49.8	H4B	$ 19.43	$ 16.69	$ 22.11	D4J	46.1	44.6	47.5	45.2	52.5
H3E	23.9	H6J	$ 2.17	$ 2.50	$ 1.84	D6F	72.1	.	.	80.9	.
H4B	40.2	H7D	$ 1.76	$ 1.47	$ 2.04	D6S	26.3	35.7	17.1	24.4	40.6
H6H	18.9	H7T	$ 21.16	$ 13.20	$ 28.92	D7A	.	.	.	.	.
H6J	51.7	H7X	$ 8.90	$ 7.27	$ 10.48	D7L	.	.	.	.	.
H7E	5.8	H7Y	$ 9.41	$ 5.63	$ 13.09	H2M	129.6	95.3	163.0	121.7	188.9
H7T	33.5	J5B	$ 17.48	$ 9.07	$ 25.67	H2S	130.9	137.4	124.7	126.3	165.9
H7X	4.9	J5D	$ 9.91	$ 9.05	$ 10.75	H2U	66.5	52.7	79.9	62.7	95.4
H7Y	29.8	J5G	$ 5.75	$ 5.29	$ 6.20	H2V	216.9	108.0	323.1	188.8	428.8
J5B	63.8	L5H	$ 0.78	$ 0.72	$ 0.85	H3A	57.2	68.4	46.2	58.8	45.1
J5D	191.4	M0E	.	.	.	H3E	201.9	218.1	186.0	214.0	110.8
J5G	21.9	P1A	$ 19.46	$ 17.99	$ 20.89	H4B	2,273.3	1,617.9	2,911.9	1,793.2	5,892.9
P5A	175.1	P2B	$ 4.02	$ 2.87	$ 5.14	H6H	257.5	295.9	220.1	266.3	191.3
Q5F	84.1	P5A	$ 16.21	$ 14.77	$ 17.61	H7D	148.2	122.8	172.9	142.1	193.8
Q5K	14.7	Q5F	$ 1.68	$ 1.93	$ 1.44	H7E	67.0	57.1	76.6	56.7	145.0
Q5P	85.0	Q5K	$ 2.23	$ 2.53	$ 1.94	H7T	224.9	138.3	309.3	198.2	426.0
Q5R	114.5	Q5P	$ 1.87	$ 1.87	$ 1.87	H7Y	84.5	47.7	120.5	79.8	120.1
Q5W	31.8	Q5R	$ 5.12	$ 6.92	$ 3.36	J5B	119.6	60.7	177.1	100.6	263.3
Q6W	48.6	Q5W	$ 1.65	$ 1.89	$ 1.41	R1S	.	.	.	.	.
Q7P	82.1	Q6R	$ 1.34	$ 1.41	$ 1.27	S2B	2,361.0	2,773.5	1,959.1	2,392.5	2,123.9
Q8F	32.5	Q6W	$ 1.85	$ 1.91	$ 1.80	V1A	.	.	.	.	.
Q8H	36.9	Q7P	$ 10.40	$ 10.48	$ 10.32	W1A	10,291.9	10,665.0	9,928.3	10,441.1	9,167.0
Q8W	31.3	Q8F	$ 3.53	$ 3.59	$ 3.47	W1C	128.8	117.8	139.5	133.9	90.3
S2B	119.0	Q8W	$ 2.00	$ 2.17	$ 1.83	W1D	809.9	810.5	809.3	814.7	773.6
W1A	465.4	S2B	$ 2.07	$ 2.44	$ 1.72	W1J	.	.	.	.	.
W1C	15.7	W1A	$ 16.51	$ 17.06	$ 15.98	W1K	38.0	48.3	28.0	38.5	33.7
W1D	394.4	W1D	$ 18.54	$ 19.29	$ 17.81	W1Q	69.7	92.6	47.4	71.4	56.6
W1W	73.4	W1F	$ 2.10	.	$ 3.49	W1W	624.2	658.4	590.9	633.4	555.5
W1X	182.5	W1W	$ 2.05	$ 2.10	$ 2.01	W1X	416.5	452.6	381.3	426.5	341.2
W1Y	73.6	W1X	$ 13.03	$ 13.63	$ 12.46	W1Y	154.7	165.2	144.4	157.0	137.4
W2A	59.3	W1Y	$ 8.97	$ 9.22	$ 8.72	W2A	2,316.2	3,117.4	1,535.5	2,313.4	2,337.4
W3A	25.5	W5A	$ 4.35	$ 4.64	$ 4.07	W4E	66.3	99.5	34.0	66.8	62.3
W3B	17.0	W5D	$ 21.98	$ 21.64	$ 22.31	W5A	118.7	147.1	91.1	123.8	80.8
W5A	42.4	Z2D	$ 2.77	$ 2.77	$ 2.77	Z2D	506.1	541.8	471.3	528.1	340.2
Z2D	62.8	Z2E	$ 1.32	.	.	Z2E	31.8	41.6	.	14.9	159.2
Z2N	57.4	Z2N	$ 3.67	$ 3.78	$ 3.56	Z2N	214.3	221.0	207.8	220.2	170.3
Z2P	245.6	Z2P	$ 4.81	$ 4.90	$ 4.71	Z2P	102.1	106.9	97.4	102.8	96.7
Z2Q	265.7	Z2Q	$ 10.96	$ 11.17	$ 10.76	Z2Q	143.2	157.9	128.9	147.2	113.3
Z4B	154.8	Z4B	$ 23.45	$ 21.03	$ 25.80	Z4B	41.2	37.4	44.9	41.0	43.1

Note: Missing data in a cell (.) either indicates the therapeutic class is not relevant for the region or results cannot be disclosed because the sample size is too small (n<30). The therapeutic classes shown in the table represent the top 50 at the state level for each category: prescriptions, costs, and grams.
Source: Author's analysis of Kentucky Medicaid data from the University of Kentucky, College of Pharmacy, Institute for Pharmaceutical Outcomes and Policy.

Selected Medicaid Pharmaceutical Prescriptions, Costs, and Grams, 2000-2010, Children (18 and Younger) BRFSS GROUP: Anderson, Clark, Jessamine, Madison, Washington, Woodford											
Prescriptions per 1,000 Member-Years		Dollars per Member-Years				Grams per 1,000 Member-Years					
Class	All Children	Class	All Children	Female	Male	Class	All Children	Female	Male	White	Minority
###	40.1	###	$ 1.76	$ 1.50	$ 2.00	###	809.3	829.5	790.0	812.0	790.6
A4B	41.6	A4B	$ 1.92	$ 0.86	$ 2.94	B3J	71.9	86.8	57.8	67.0	105.7
B3R	145.2	B3A	$ 4.63	$ 2.90	$ 6.28	B3R	472.9	483.2	463.1	475.0	458.7
C1W	9.0	B3R	$ 5.23	$ 5.37	$ 5.10	B3T	169.9	170.8	169.1	165.9	198.1
C4G	2.9	C4G	$ 3.33	$ 3.95	$ 2.73	B4R	32.7	34.5	31.0	33.8	25.3
D4J	24.2	D4J	$ 3.89	$ 4.08	$ 3.71	B4S	70.3	73.3	67.5	73.5	48.0
D6S	23.9	D8A	$ 3.96	$ 2.01	$ 5.82	B4W	460.5	519.1	404.6	478.2	338.3
G8A	59.4	G8A	$ 3.80	$ 7.71	$ 0.08	C4L	331.9	537.4	136.0	301.7	540.5
H2S	26.9	H2S	$ 5.56	$ 5.59	$ 5.53	C6F	32.4	66.0	.	33.5	24.9
H2U	8.5	H2V	$ 24.60	$ 13.06	$ 35.62	D4B	161.8	127.4	194.6	164.5	143.4
H2V	87.9	H3F	$ 1.63	$ 2.27	$ 1.02	D4E	84.9	95.7	74.6	85.3	.
H3A	40.9	H4B	$ 25.67	$ 21.09	$ 30.04	D4J	36.5	39.2	33.9	33.1	60.1
H3E	25.5	H6J	$ 1.48	$ 1.56	$ 1.40	D6F	61.5	.	.	63.4	.
H4B	38.1	H7D	$ 2.31	$ 1.66	$ 2.93	D6S	31.8	40.1	23.9	29.8	45.8
H6H	10.7	H7T	$ 32.51	$ 17.08	$ 47.23	D7A	58.4	.	93.6	19.1	329.2
H6J	32.3	H7X	$ 15.09	$ 11.46	$ 18.56	D7L	663.8	.	.	759.0	.
H7E	5.9	H7Y	$ 9.38	$ 5.26	$ 13.30	H2M	270.3	198.6	338.6	246.5	434.5
H7T	17.4	J5B	$ 24.22	$ 13.00	$ 34.93	H2S	161.5	173.5	150.1	152.5	223.5
H7X	4.6	J5D	$ 10.70	$ 8.59	$ 12.71	H2U	17.6	18.4	16.8	16.9	22.4
H7Y	23.5	J5G	$ 6.38	$ 5.36	$ 7.35	H2V	239.7	120.7	353.3	203.3	490.8
J5B	80.8	L5H	$ 1.82	$ 1.92	$ 1.73	H3A	61.5	71.3	52.2	62.8	52.5
J5D	176.8	M0E	.	.	.	H3E	114.8	130.8	99.6	119.8	80.4
J5G	17.1	P1A	$ 7.15	$ 3.05	$ 11.06	H4B	3,087.6	2,067.0	4,060.8	2,447.1	7,505.4
P5A	119.8	P2B	$ 2.71	$ 2.02	$ 3.36	H6H	160.4	189.7	132.4	162.3	147.0
Q5F	61.4	P5A	$ 14.82	$ 10.69	$ 18.75	H7D	182.6	136.5	226.6	177.3	219.2
Q5K	12.2	Q5F	$ 1.59	$ 1.75	$ 1.44	H7E	97.3	84.5	109.5	80.8	211.0
Q5P	60.8	Q5K	$ 3.06	$ 3.02	$ 3.09	H7T	319.6	199.9	433.8	256.9	752.2
Q5R	71.7	Q5P	$ 1.70	$ 1.66	$ 1.74	H7Y	85.5	47.5	121.8	77.2	142.9
Q5W	29.0	Q5R	$ 5.65	$ 7.93	$ 3.46	J5B	177.8	92.9	258.7	151.4	359.8
Q6W	42.1	Q5W	$ 2.09	$ 2.11	$ 2.06	R1S	337.7	.	642.1	370.7	.
Q7P	72.3	Q6R	$ 1.76	$ 1.88	$ 1.64	S2B	2,534.4	3,234.2	1,867.0	2,563.2	2,335.5
Q8F	14.8	Q6W	$ 1.76	$ 1.70	$ 1.82	V1A	.	.	.	.	.
Q8H	21.0	Q7P	$ 10.20	$ 9.85	$ 10.53	W1A	9,962.2	9,685.5	10,226.1	9,984.1	9,811.4
Q8W	19.0	Q8F	$ 3.64	$ 3.43	$ 3.84	W1C	272.6	232.9	310.4	276.9	242.7
S2B	167.3	Q8W	$ 1.48	$ 1.44	$ 1.51	W1D	747.5	730.4	763.8	750.7	725.7
W1A	393.6	S2B	$ 2.18	$ 2.42	$ 1.95	W1J	45.7	.	.	.	.
W1C	21.2	W1A	$ 15.03	$ 14.84	$ 15.21	W1K	37.5	41.0	34.1	37.7	35.9
W1D	184.9	W1D	$ 11.29	$ 11.24	$ 11.34	W1Q	69.4	90.8	48.9	67.3	83.9
W1W	41.1	W1F	$ 3.14	$ 1.80	$ 4.41	W1W	456.8	491.3	423.9	467.6	382.5
W1X	46.5	W1W	$ 1.39	$ 1.41	$ 1.38	W1X	132.1	144.4	120.2	137.8	92.6
W1Y	75.5	W1X	$ 3.89	$ 3.84	$ 3.94	W1Y	124.8	126.1	123.7	125.6	119.3
W2A	57.1	W1Y	$ 10.28	$ 9.97	$ 10.57	W2A	2,772.8	3,509.6	2,070.1	2,710.8	3,200.2
W3A	18.3	W5A	$ 2.28	$ 2.44	$ 2.12	W4E	82.5	104.0	62.1	65.0	203.9
W3B	10.5	W5D	$ 19.05	$ 16.94	$ 21.07	W5A	100.8	136.8	66.4	103.5	82.2
W5A	18.3	Z2D	$ 2.40	$ 2.39	$ 2.41	Z2D	337.8	351.4	324.9	346.9	275.2
Z2D	42.8	Z2E	$ 1.15	.	$ 1.63	Z2E	30.9	11.0	50.0	31.2	29.1
Z2N	58.6	Z2N	$ 2.45	$ 2.41	$ 2.48	Z2N	168.3	163.6	172.8	165.5	187.5
Z2P	146.4	Z2P	$ 2.53	$ 2.50	$ 2.55	Z2P	73.6	76.6	70.7	72.0	84.6
Z2Q	307.0	Z2Q	$ 12.35	$ 11.66	$ 13.01	Z2Q	142.5	131.5	153.1	138.8	168.3
Z4B	102.8	Z4B	$ 19.41	$ 14.97	$ 23.64	Z4B	34.3	26.8	41.4	32.3	48.0

Note: Missing data in a cell (.) either indicates the therapeutic class is not relevant for the region or results cannot be disclosed because the sample size is too small (n<30). The therapeutic classes shown in the table represent the top 50 at the state level for each category: prescriptions, costs, and grams.
Source: Author's analysis of Kentucky Medicaid data from the University of Kentucky, College of Pharmacy, Institute for Pharmaceutical Outcomes and Policy.

Selected Medicaid Pharmaceutical Prescriptions, Costs, and Grams, 2000-2010, Children (18 and Younger) BRFSS GROUP: Ballard, Fulton, Graves, Hickman											
Prescriptions per 1,000 Member-Years		Dollars per Member-Years				Grams per 1,000 Member-Years					
Class	All Children	Class	All Children	Female	Male	Class	All Children	Female	Male	White	Minority
###	39.6	###	$ 2.03	$ 1.74	$ 2.30	###	870.1	880.3	860.5	891.6	797.0
A4B	70.8	A4B	$ 2.27	$ 1.08	$ 3.39	B3J	63.0	73.9	52.8	65.3	55.3
B3R	171.5	B3A	.	.	.	B3R	507.7	494.8	519.7	523.0	455.5
C1W	53.3	B3R	$ 6.11	$ 5.98	$ 6.24	B3T	626.0	612.4	638.7	586.8	759.1
C4G	8.4	C4G	$ 2.94	$ 2.21	$ 3.62	B4R	25.6	24.6	26.5	24.1	30.8
D4J	37.7	D4J	$ 5.77	$ 5.53	$ 5.99	B4S	286.6	270.9	301.2	306.2	220.0
D6S	16.6	D8A	.	.	.	B4W	358.9	385.2	334.4	387.4	262.3
G8A	47.1	G8A	$ 3.78	$ 7.80	.	C4L	325.8	511.4	152.5	277.7	489.3
H2S	32.5	H2S	$ 4.87	$ 5.29	$ 4.47	C6F	39.0	80.6	.	41.4	30.8
H2U	18.4	H2V	$ 38.03	$ 24.67	$ 50.51	D4B	65.2	68.3	.	37.6	.
H2V	176.2	H3F	$ 0.92	$ 1.12	$ 0.73	D4E	126.0	139.5	113.3	121.4	.
H3A	24.8	H4B	$ 13.18	$ 10.76	$ 15.43	D4J	45.4	46.4	44.6	47.4	39.0
H3E	29.9	H6J	$ 2.27	$ 2.35	$ 2.19	D6F	152.4	.	.	.	.
H4B	47.8	H7D	$ 0.63	$ 0.62	$ 0.65	D6S	26.2	33.6	19.3	27.8	20.9
H6H	16.1	H7T	$ 22.29	$ 11.87	$ 32.02	D7A	.	.	.	.	.
H6J	34.9	H7X	$ 13.77	$ 9.37	$ 17.88	D7L	240.2	.	.	.	.
H7E	3.5	H7Y	$ 9.33	$ 5.48	$ 12.92	H2M	236.6	143.1	324.0	204.0	347.4
H7T	15.8	J5B	$ 30.20	$ 18.20	$ 41.40	H2S	124.3	135.0	114.3	141.4	66.1
H7X	2.3	J5D	$ 16.56	$ 14.35	$ 18.63	H2U	30.7	32.1	29.3	30.0	32.9
H7Y	32.9	J5G	$ 7.75	$ 6.94	$ 8.52	H2V	380.9	240.9	511.7	355.8	466.2
J5B	127.5	L5H	$ 1.39	$ 1.75	$ 1.06	H3A	52.4	61.6	43.8	53.4	48.8
J5D	291.1	M0E	.	.	.	H3E	52.9	49.4	56.2	47.2	72.1
J5G	26.8	P1A	$ 23.13	$ 23.40	$ 22.88	H4B	1,988.5	1,854.9	2,113.3	1,592.8	3,332.8
P5A	298.2	P2B	$ 4.89	$ 2.98	$ 6.67	H6H	170.9	204.8	139.3	188.3	111.9
Q5F	90.1	P5A	$ 25.19	$ 21.37	$ 28.76	H7D	53.3	51.1	55.3	58.1	36.8
Q5K	11.9	Q5F	$ 2.14	$ 2.38	$ 1.92	H7E	90.6	93.9	87.5	76.3	139.1
Q5P	89.6	Q5K	$ 3.07	$ 3.24	$ 2.90	H7T	173.8	128.8	215.9	135.3	304.8
Q5R	54.4	Q5P	$ 2.66	$ 2.52	$ 2.79	H7Y	91.1	51.4	128.1	85.6	109.5
Q5W	18.9	Q5R	$ 4.35	$ 6.27	$ 2.55	J5B	216.1	126.0	300.2	197.6	279.0
Q6W	55.4	Q5W	$ 2.00	$ 2.21	$ 1.80	R1S	.	.	.	.	.
Q7P	281.3	Q6R	$ 1.27	$ 1.20	$ 1.34	S2B	2,389.7	2,669.5	2,128.4	2,393.7	2,376.2
Q8F	47.2	Q6W	$ 2.85	$ 2.81	$ 2.88	V1A	.	.	.	.	.
Q8H	10.2	Q7P	$ 20.72	$ 19.73	$ 21.65	W1A	9,949.9	9,895.7	10,000.5	10,381.0	8,485.7
Q8W	49.5	Q8F	$ 5.77	$ 5.60	$ 5.92	W1C	258.7	219.9	294.9	277.5	194.8
S2B	386.5	Q8W	$ 2.55	$ 2.53	$ 2.56	W1D	966.5	986.5	947.7	1,039.1	719.8
W1A	378.6	S2B	$ 4.48	$ 4.58	$ 4.39	W1J	.	.	.	.	.
W1C	17.5	W1A	$ 16.45	$ 16.44	$ 16.46	W1K	47.8	52.5	43.4	47.3	49.3
W1D	220.7	W1D	$ 17.82	$ 18.11	$ 17.56	W1Q	94.5	136.7	55.0	100.2	75.0
W1W	69.3	W1F	$ 1.21	.	.	W1W	533.1	560.2	507.8	542.8	500.1
W1X	295.1	W1W	$ 1.83	$ 1.87	$ 1.80	W1X	667.2	706.6	630.3	695.1	572.1
W1Y	203.7	W1X	$ 23.06	$ 23.31	$ 22.82	W1Y	235.5	175.0	292.1	262.3	144.7
W2A	47.9	W1Y	$ 16.71	$ 15.95	$ 17.42	W2A	2,826.0	3,663.9	2,043.5	2,944.6	2,423.5
W3A	25.3	W5A	$ 2.62	$ 2.72	$ 2.54	W4E	66.0	107.0	27.8	64.3	71.8
W3B	30.9	W5D	$ 30.57	$ 26.91	$ 33.99	W5A	133.6	181.8	88.6	137.3	121.2
W5A	24.6	Z2D	$ 2.61	$ 2.64	$ 2.58	Z2D	306.9	309.8	304.2	324.0	248.8
Z2D	50.7	Z2E	.	.	.	Z2E	.	.	.	.	.
Z2N	163.6	Z2N	$ 5.39	$ 5.43	$ 5.36	Z2N	615.8	629.7	602.8	623.3	590.2
Z2P	250.7	Z2P	$ 5.04	$ 4.96	$ 5.11	Z2P	81.9	90.5	73.9	85.2	70.6
Z2Q	265.9	Z2Q	$ 13.06	$ 12.48	$ 13.61	Z2Q	149.9	135.6	163.2	150.5	147.8
Z4B	120.0	Z4B	$ 19.87	$ 15.69	$ 23.77	Z4B	38.5	30.9	45.6	35.9	47.1

Note: Missing data in a cell (.) either indicates the therapeutic class is not relevant for the region or results cannot be disclosed because the sample size is too small (n<30). The therapeutic classes shown in the table represent the top 50 at the state level for each category: prescriptions, costs, and grams.
Source: Author's analysis of Kentucky Medicaid data from the University of Kentucky, College of Pharmacy, Institute for Pharmaceutical Outcomes and Policy.

Selected Medicaid Pharmaceutical Prescriptions, Costs, and Grams, 2000-2010, Children (18 and Younger) BRFSS GROUP: Bath, Elliott, Menifee, Morgan											
Prescriptions per 1,000 Member-Years		Dollars per Member-Years				Grams per 1,000 Member-Years					
Class	All Children	Class	All Children	Female	Male	Class	All Children	Female	Male	White	Minority
###	36.4	###	$ 1.32	$ 1.47	$ 1.18	###	923.9	983.1	867.7	902.9	1,295.1
A4B	8.3	A4B	$ 2.05	$ 1.14	$ 2.91	B3J	110.7	131.9	90.7	102.3	260.5
B3R	273.8	B3A	$ 2.27	.	.	B3R	861.5	893.7	831.0	847.9	1,102.6
C1W	17.3	B3R	$ 8.50	$ 8.60	$ 8.40	B3T	227.1	237.8	216.9	219.8	356.7
C4G	1.6	C4G	$ 3.23	$ 2.85	$ 3.59	B4R	20.3	18.4	22.0	18.7	.
D4J	33.4	D4J	$ 3.96	$ 5.12	$ 2.85	B4S	46.3	53.8	39.1	43.8	.
D6S	19.5	D8A	$ 1.72	$ 1.45	.	B4W	1,294.6	1,442.4	1,154.7	1,321.5	816.8
G8A	49.7	G8A	$ 5.31	$ 10.72	$ 0.19	C4L	243.3	392.5	.	234.2	.
H2S	23.0	H2S	$ 5.81	$ 6.72	$ 4.94	C6F	28.6	58.4	.	29.8	.
H2U	8.4	H2V	$ 15.44	$ 7.61	$ 22.86	D4B	108.7	141.3	77.7	112.4	.
H2V	10.1	H3F	$ 2.06	$ 3.01	$ 1.16	D4E	205.2	384.3	.	204.8	.
H3A	20.1	H4B	$ 20.42	$ 18.85	$ 21.90	D4J	45.9	56.1	36.3	42.8	101.2
H3E	70.2	H6J	$ 1.66	$ 1.91	$ 1.41	D6F	.	.	.	.	.
H4B	19.8	H7D	$ 1.07	$ 0.89	$ 1.25	D6S	77.6	96.7	59.5	76.6	94.2
H6H	11.8	H7T	$ 23.77	$ 16.48	$ 30.68	D7A	.	.	.	.	.
H6J	19.0	H7X	$ 10.77	$ 11.85	$ 9.75	D7L	.	.	.	.	.
H7E	3.5	H7Y	$ 6.70	$ 4.16	$ 9.09	H2M	230.1	230.9	229.4	211.9	.
H7T	6.4	J5B	$ 16.77	$ 9.12	$ 24.01	H2S	151.3	162.9	140.3	137.9	389.6
H7X	4.2	J5D	$ 12.12	$ 11.35	$ 12.85	H2U	26.9	37.0	17.4	25.0	60.4
H7Y	4.4	J5G	$ 7.32	$ 8.26	$ 6.44	H2V	162.8	93.9	228.0	129.9	747.2
J5B	9.3	L5H	$ 1.10	$ 1.38	$ 0.84	H3A	58.1	79.2	38.1	58.1	57.5
J5D	118.5	M0E	.	.	.	H3E	786.8	914.1	666.3	779.2	922.7
J5G	9.9	P1A	.	.	.	H4B	2,724.8	1,922.3	3,484.5	1,934.0	16,753.3
P5A	76.7	P2B	$ 1.44	$ 1.83	$ 1.08	H6H	213.0	271.9	157.2	205.4	347.6
Q5F	40.9	P5A	$ 13.68	$ 11.26	$ 15.98	H7D	83.6	75.6	91.2	83.1	.
Q5K	3.4	Q5F	$ 1.44	$ 1.60	$ 1.30	H7E	79.9	68.7	90.5	64.5	354.2
Q5P	37.7	Q5K	$ 2.19	$ 1.80	$ 2.55	H7T	299.7	205.5	389.0	210.1	1,890.5
Q5R	74.1	Q5P	$ 1.31	$ 1.55	$ 1.08	H7Y	62.8	37.4	86.9	49.3	303.6
Q5W	31.5	Q5R	$ 5.29	$ 7.23	$ 3.46	J5B	117.7	57.8	174.4	90.9	593.6
Q6W	22.5	Q5W	$ 3.02	$ 3.49	$ 2.59	R1S	.	.	.	.	.
Q7P	57.8	Q6R	$ 3.24	$ 3.60	$ 2.89	S2B	4,102.4	5,323.2	2,946.7	4,103.4	4,085.1
Q8F	5.7	Q6W	$ 1.24	$ 1.32	$ 1.17	V1A	.	.	.	.	.
Q8H	25.6	Q7P	$ 12.45	$ 12.88	$ 12.04	W1A	7,410.8	7,378.4	7,441.4	7,310.5	9,190.2
Q8W	15.9	Q8F	$ 2.89	$ 3.15	$ 2.64	W1C	275.0	297.6	253.6	284.4	108.4
S2B	220.2	Q8W	$ 1.56	$ 1.76	$ 1.36	W1D	684.7	754.7	618.4	675.6	847.0
W1A	359.5	S2B	$ 4.02	$ 4.62	$ 3.45	W1J	.	.	.	.	.
W1C	14.6	W1A	$ 14.21	$ 14.45	$ 13.97	W1K	50.1	58.7	42.0	50.5	.
W1D	260.0	W1D	$ 17.19	$ 18.30	$ 16.15	W1Q	72.7	112.3	35.3	74.4	.
W1W	46.5	W1F	.	.	.	W1W	702.8	798.1	612.5	705.6	651.5
W1X	59.7	W1W	$ 2.04	$ 2.14	$ 1.95	W1X	235.3	275.8	196.9	237.3	199.5
W1Y	64.3	W1X	$ 6.87	$ 7.36	$ 6.41	W1Y	130.4	161.3	101.2	128.1	170.5
W2A	45.1	W1Y	$ 10.82	$ 11.15	$ 10.51	W2A	2,768.7	3,865.0	1,730.9	2,712.3	3,770.7
W3A	11.4	W5A	$ 2.31	$ 2.60	$ 2.04	W4E	92.2	140.1	46.9	93.7	.
W3B	8.6	W5D	$ 14.83	$ 14.78	$ 14.87	W5A	83.4	116.1	52.5	83.8	76.7
W5A	14.9	Z2D	$ 3.17	$ 3.26	$ 3.08	Z2D	431.8	506.4	361.2	426.3	530.1
Z2D	37.8	Z2E	$ 2.13	$ 2.40	.	Z2E	27.8	30.3	25.5	19.7	.
Z2N	96.2	Z2N	$ 4.75	$ 4.87	$ 4.63	Z2N	238.2	249.1	227.9	234.3	307.8
Z2P	143.3	Z2P	$ 2.82	$ 2.98	$ 2.66	Z2P	89.9	101.8	78.6	84.9	178.0
Z2Q	186.8	Z2Q	$ 13.44	$ 13.33	$ 13.54	Z2Q	192.3	209.5	176.1	188.6	258.1
Z4B	47.3	Z4B	$ 20.60	$ 17.86	$ 23.19	Z4B	37.6	33.9	41.1	36.0	66.7

Note: Missing data in a cell (.) either indicates the therapeutic class is not relevant for the region or results cannot be disclosed because the sample size is too small (n<30). The therapeutic classes shown in the table represent the top 50 at the state level for each category: prescriptions, costs, and grams.
Source: Author's analysis of Kentucky Medicaid data from the University of Kentucky, College of Pharmacy, Institute for Pharmaceutical Outcomes and Policy.

Selected Medicaid Pharmaceutical Prescriptions, Costs, and Grams, 2000-2010, Children (18 and Younger) BRFSS GROUP: Bell, Harlan											
Prescriptions per 1,000 Member-Years		Dollars per Member-Years				Grams per 1,000 Member-Years					
Class	All Children	Class	All Children	Female	Male	Class	All Children	Female	Male	White	Minority
###	69.7	###	$ 1.85	$ 1.54	$ 2.14	###	787.2	859.9	717.8	784.6	818.4
A4B	36.9	A4B	$ 0.60	$ 0.28	$ 0.92	B3J	29.5	38.3	21.1	30.3	.
B3R	312.1	B3A	$ 3.11	.	.	B3R	520.7	540.5	501.9	504.2	719.5
C1W	25.0	B3R	$ 7.00	$ 7.17	$ 6.83	B3T	207.3	231.6	184.2	201.8	274.7
C4G	16.3	C4G	$ 4.90	$ 3.95	$ 5.81	B4R	4.0	.	.	.	.
D4J	32.7	D4J	$ 4.24	$ 4.66	$ 3.83	B4S	64.5	77.9	51.6	63.8	72.4
D6S	26.9	D8A	$ 2.25	$ 3.40	.	B4W	172.4	170.0	174.8	177.8	108.3
G8A	71.3	G8A	$ 3.55	$ 7.15	$ 0.12	C4L	341.7	518.1	173.4	339.8	.
H2S	46.3	H2S	$ 3.44	$ 4.06	$ 2.84	C6F	30.0	61.0	.	30.4	25.0
H2U	20.9	H2V	$ 14.08	$ 6.48	$ 21.33	D4B	64.1	84.4	44.8	61.0	.
H2V	107.8	H3F	$ 1.59	$ 1.82	$ 1.38	D4E	46.0	56.0	.	49.8	.
H3A	67.6	H4B	$ 13.18	$ 10.22	$ 16.00	D4J	39.5	43.6	35.5	36.3	78.0
H3E	67.6	H6J	$ 1.79	$ 2.12	$ 1.48	D6F	89.7	.	.	66.4	.
H4B	51.9	H7D	$ 1.70	$ 1.19	$ 2.20	D6S	24.6	34.6	15.1	23.4	39.3
H6H	13.6	H7T	$ 11.57	$ 6.60	$ 16.30	D7A	.	.	.	.	.
H6J	37.7	H7X	$ 4.69	$ 3.33	$ 5.99	D7L	448.9	759.4	152.7	457.6	.
H7E	10.9	H7Y	$ 4.68	$ 2.93	$ 6.35	H2M	102.9	73.2	131.2	99.4	.
H7T	41.4	J5B	$ 7.89	$ 3.72	$ 11.88	H2S	77.5	93.4	62.2	74.5	112.9
H7X	4.9	J5D	$ 19.49	$ 17.58	$ 21.31	H2U	35.0	21.1	48.3	33.3	55.5
H7Y	20.6	J5G	$ 5.16	$ 3.93	$ 6.33	H2V	146.9	67.4	222.7	115.0	531.3
J5B	59.0	L5H	$ 2.61	$ 2.44	$ 2.76	H3A	68.9	76.6	61.6	69.7	59.6
J5D	344.5	M0E	$ 4.26	.	$ 8.32	H3E	422.9	450.3	396.8	410.6	571.4
J5G	20.3	P1A	$ 10.11	.	$ 13.10	H4B	1,647.8	1,016.8	2,249.7	1,387.6	4,786.0
P5A	247.2	P2B	$ 0.85	$ 0.44	$ 1.25	H6H	257.9	272.6	243.9	271.4	94.6
Q5F	72.0	P5A	$ 34.08	$ 29.44	$ 38.52	H7D	130.0	90.9	167.2	130.3	126.0
Q5K	17.4	Q5F	$ 1.59	$ 1.81	$ 1.38	H7E	45.9	42.9	48.7	38.7	132.4
Q5P	99.5	Q5K	$ 3.28	$ 3.30	$ 3.27	H7T	62.1	56.4	67.5	56.4	130.6
Q5R	118.7	Q5P	$ 1.74	$ 1.83	$ 1.65	H7Y	43.4	25.6	60.4	36.3	129.2
Q5W	31.9	Q5R	$ 5.69	$ 7.98	$ 3.51	J5B	45.3	21.4	68.0	38.5	126.3
Q6W	43.2	Q5W	$ 1.52	$ 1.43	$ 1.61	R1S	342.7	.	.	.	.
Q7P	87.5	Q6R	$ 1.46	$ 1.50	$ 1.42	S2B	3,214.3	3,678.5	2,771.5	3,243.1	2,866.7
Q8F	14.0	Q6W	$ 1.38	$ 1.38	$ 1.37	V1A	.	.	.	.	.
Q8H	40.5	Q7P	$ 10.55	$ 10.15	$ 10.92	W1A	9,031.5	9,400.0	8,679.9	8,953.4	9,972.7
Q8W	31.9	Q8F	$ 1.93	$ 2.12	$ 1.76	W1C	479.7	390.8	564.5	493.8	309.0
S2B	257.5	Q8W	$ 1.40	$ 1.45	$ 1.34	W1D	826.7	884.7	771.4	836.7	706.9
W1A	579.3	S2B	$ 4.14	$ 4.40	$ 3.90	W1J	.	.	.	.	.
W1C	34.0	W1A	$ 16.14	$ 16.79	$ 15.53	W1K	49.7	58.8	41.0	49.9	47.1
W1D	343.5	W1D	$ 18.92	$ 19.55	$ 18.32	W1Q	99.1	130.6	69.2	102.3	61.3
W1W	51.5	W1F	$ 3.35	.	.	W1W	610.5	581.0	638.6	616.2	541.0
W1X	83.6	W1W	$ 1.63	$ 1.54	$ 1.72	W1X	301.1	346.0	258.3	307.9	218.9
W1Y	122.6	W1X	$ 10.65	$ 11.50	$ 9.84	W1Y	201.5	230.0	174.4	201.3	204.0
W2A	73.5	W1Y	$ 17.15	$ 17.94	$ 16.40	W2A	2,954.1	3,984.3	1,971.4	2,832.7	4,418.1
W3A	20.8	W5A	$ 2.35	$ 2.49	$ 2.21	W4E	54.9	91.3	20.3	56.3	38.4
W3B	13.9	W5D	$ 13.06	$ 10.32	$ 15.67	W5A	93.9	118.8	70.2	98.6	37.8
W5A	21.9	Z2D	$ 3.09	$ 3.35	$ 2.84	Z2D	414.8	423.1	406.9	414.0	424.6
Z2D	58.4	Z2E	$ 1.18	.	$ 1.73	Z2E	12.8	.	.	.	.
Z2N	116.0	Z2N	$ 4.09	$ 4.12	$ 4.05	Z2N	214.6	214.9	214.3	212.8	235.3
Z2P	257.1	Z2P	$ 3.79	$ 4.00	$ 3.59	Z2P	96.0	104.6	87.7	94.2	117.4
Z2Q	374.5	Z2Q	$ 12.85	$ 12.45	$ 13.24	Z2Q	125.3	123.5	127.0	125.1	127.5
Z4B	179.6	Z4B	$ 29.35	$ 25.37	$ 33.14	Z4B	56.2	48.4	63.6	52.7	98.1

Note: Missing data in a cell (.) either indicates the therapeutic class is not relevant for the region or results cannot be disclosed because the sample size is too small (n<30). The therapeutic classes shown in the table represent the top 50 at the state level for each category: prescriptions, costs, and grams.
Source: Author's analysis of Kentucky Medicaid data from the University of Kentucky, College of Pharmacy, Institute for Pharmaceutical Outcomes and Policy.

Selected Medicaid Pharmaceutical Prescriptions, Costs, and Grams, 2000-2010, Children (18 and Younger) BRFSS GROUP: Boone, Campbell											
Prescriptions per 1,000 Member-Years		Dollars per Member-Years				Grams per 1,000 Member-Years					
Class	All Children	Class	All Children	Female	Male	Class	All Children	Female	Male	White	Minority
###	36.0	###	$ 1.27	$ 1.05	$ 1.48	###	923.1	977.4	872.7	938.5	830.5
A4B	138.2	A4B	$ 3.36	$ 2.11	$ 4.53	B3J	14.2	15.0	13.5	14.5	.
B3R	37.3	B3A	$ 3.69	.	.	B3R	156.7	165.5	148.5	157.3	153.3
C1W	1.3	B3R	$ 1.71	$ 1.80	$ 1.63	B3T	68.2	62.2	73.8	66.9	76.0
C4G	3.7	C4G	$ 2.62	$ 2.04	$ 3.16	B4R	8.4	7.6	9.2	8.5	.
D4J	7.3	D4J	$ 4.08	$ 3.40	$ 4.71	B4S	53.9	58.7	49.4	52.9	59.6
D6S	10.8	D8A	$ 1.55	.	$ 1.55	B4W	71.9	84.7	60.1	75.1	53.1
G8A	19.9	G8A	$ 3.36	$ 6.90	.	C4L	377.6	318.9	432.2	223.4	1,309.1
H2S	65.9	H2S	$ 4.70	$ 5.31	$ 4.14	C6F	32.1	66.6	.	33.6	23.3
H2U	18.5	H2V	$ 35.39	$ 19.78	$ 49.90	D4B	37.6	47.8	28.0	34.5	56.2
H2V	187.7	H3F	$ 0.82	$ 1.11	$ 0.55	D4E	12.6	.	.	.	.
H3A	35.3	H4B	$ 28.49	$ 26.70	$ 30.15	D4J	83.3	69.7	96.0	56.2	247.2
H3E	6.1	H6J	$ 0.62	$ 0.64	$ 0.61	D6F	67.9	.	.	.	.
H4B	66.0	H7D	$ 1.24	$ 1.21	$ 1.27	D6S	15.2	20.1	10.7	11.7	36.6
H6H	8.3	H7T	$ 33.42	$ 16.88	$ 48.81	D7A	37.2	.	.	.	.
H6J	6.7	H7X	$ 12.30	$ 9.91	$ 14.53	D7L	1,048.0	567.5	1,495.0	748.7	2,856.4
H7E	14.5	H7Y	$ 6.48	$ 2.90	$ 9.80	H2M	190.0	143.0	233.8	155.8	396.7
H7T	102.7	J5B	$ 35.65	$ 21.47	$ 48.84	H2S	128.0	133.5	122.8	115.6	202.7
H7X	24.8	J5D	$ 8.15	$ 6.99	$ 9.22	H2U	39.6	32.4	46.3	31.3	89.4
H7Y	15.3	J5G	$ 2.84	$ 2.55	$ 3.11	H2V	338.6	179.2	486.8	286.9	650.6
J5B	177.3	L5H	$ 1.29	$ 1.30	$ 1.28	H3A	37.4	42.3	32.8	37.5	36.6
J5D	68.7	M0E	$ 95.70	.	$ 184.65	H3E	43.0	43.3	42.8	34.4	95.0
J5G	2.2	P1A	$ 9.93	.	$ 13.19	H4B	2,508.4	2,204.9	2,790.7	2,179.3	4,497.0
P5A	50.8	P2B	$ 2.70	$ 1.59	$ 3.74	H6H	146.0	162.9	130.3	143.6	160.8
Q5F	30.6	P5A	$ 9.86	$ 8.05	$ 11.55	H7D	119.5	113.6	125.0	123.2	97.2
Q5K	3.6	Q5F	$ 1.26	$ 1.42	$ 1.11	H7E	57.2	53.2	61.0	50.3	99.1
Q5P	22.8	Q5K	$ 1.44	$ 1.53	$ 1.37	H7T	365.1	206.0	513.0	250.5	1,057.2
Q5R	36.8	Q5P	$ 1.65	$ 1.79	$ 1.52	H7Y	66.0	28.7	100.8	55.6	129.2
Q5W	9.3	Q5R	$ 6.16	$ 8.37	$ 4.12	J5B	257.1	148.3	358.4	224.8	452.5
Q6W	28.0	Q5W	$ 1.88	$ 1.98	$ 1.79	R1S	466.9	.	525.7	.	.
Q7P	13.4	Q6R	$ 1.14	$ 1.12	$ 1.15	S2B	1,590.7	1,991.1	1,218.2	1,573.1	1,696.9
Q8F	14.0	Q6W	$ 1.80	$ 1.77	$ 1.82	V1A	.	.	.	.	.
Q8H	9.2	Q7P	$ 4.32	$ 3.98	$ 4.64	W1A	7,588.5	7,469.7	7,699.0	7,527.1	7,959.7
Q8W	12.0	Q8F	$ 3.74	$ 3.64	$ 3.84	W1C	168.1	143.6	190.8	174.7	128.0
S2B	41.1	Q8W	$ 1.02	$ 1.04	$ 1.01	W1D	290.9	323.5	260.5	299.2	240.5
W1A	233.9	S2B	$ 1.44	$ 1.71	$ 1.18	W1J	246.6	.	.	.	.
W1C	8.8	W1A	$ 12.24	$ 12.11	$ 12.37	W1K	47.0	48.5	45.6	46.1	52.7
W1D	86.7	W1D	$ 7.35	$ 7.68	$ 7.04	W1Q	45.1	69.1	22.7	47.2	32.2
W1W	26.0	W1F	$ 1.52	$ 2.08	$ 0.99	W1W	437.4	433.9	440.7	414.1	578.4
W1X	27.0	W1W	$ 1.35	$ 1.41	$ 1.30	W1X	89.4	102.8	77.0	90.6	82.5
W1Y	33.3	W1X	$ 3.74	$ 3.68	$ 3.80	W1Y	68.9	76.5	61.9	71.1	56.0
W2A	29.3	W1Y	$ 6.58	$ 6.66	$ 6.51	W2A	2,012.0	2,675.5	1,394.7	1,950.2	2,385.2
W3A	9.0	W5A	$ 1.50	$ 1.90	$ 1.13	W4E	272.0	107.8	424.8	239.3	469.7
W3B	3.1	W5D	$ 14.64	$ 12.51	$ 16.62	W5A	100.7	151.0	53.9	100.2	103.8
W5A	6.9	Z2D	$ 2.13	$ 1.88	$ 2.37	Z2D	168.2	209.3	130.0	178.3	107.5
Z2D	13.8	Z2E	$ 0.99	.	$ 1.21	Z2E	21.4	.	22.2	.	113.2
Z2N	10.4	Z2N	$ 0.48	$ 0.50	$ 0.47	Z2N	34.3	32.8	35.7	31.3	52.5
Z2P	46.8	Z2P	$ 1.08	$ 1.17	$ 0.99	Z2P	46.7	45.4	48.0	44.0	63.1
Z2Q	39.4	Z2Q	$ 5.09	$ 4.97	$ 5.19	Z2Q	63.6	61.5	65.5	63.3	65.2
Z4B	17.9	Z4B	$ 7.96	$ 5.99	$ 9.80	Z4B	15.8	12.1	19.2	14.7	22.3

Note: Missing data in a cell (.) either indicates the therapeutic class is not relevant for the region or results cannot be disclosed because the sample size is too small (n<30). The therapeutic classes shown in the table represent the top 50 at the state level for each category: prescriptions, costs, and grams.
Source: Author's analysis of Kentucky Medicaid data from the University of Kentucky, College of Pharmacy, Institute for Pharmaceutical Outcomes and Policy.

Selected Medicaid Pharmaceutical Prescriptions, Costs, and Grams, 2000-2010, Children (18 and Younger) BRFSS GROUP: Bourbon, Bracken, Harrison, Nicholas, Pendleton, Robertson											
Prescriptions per 1,000 Member-Years		Dollars per Member-Years				Grams per 1,000 Member-Years					
Class	All Children	Class	All Children	Female	Male	Class	All Children	Female	Male	White	Minority
###	41.4	###	$ 1.65	$ 1.81	$ 1.50	###	970.0	1,067.7	882.3	974.1	933.5
A4B	18.1	A4B	$ 2.05	$ 1.05	$ 2.95	B3J	45.1	52.4	38.4	38.3	.
B3R	187.9	B3A	.	.	.	B3R	671.7	685.8	659.0	675.6	636.4
C1W	0.9	B3R	$ 6.73	$ 6.85	$ 6.61	B3T	82.3	96.3	69.7	81.9	85.3
C4G	2.4	C4G	$ 3.04	$ 3.44	$ 2.68	B4R	21.2	25.9	17.0	21.7	.
D4J	14.3	D4J	$ 3.46	$ 4.00	$ 2.98	B4S	101.4	110.2	93.6	92.3	183.3
D6S	9.0	D8A	.	.	.	B4W	215.5	229.9	202.5	222.4	153.7
G8A	38.8	G8A	$ 4.22	$ 8.77	$ 0.13	C4L	144.9	225.1	.	141.6	.
H2S	17.1	H2S	$ 5.43	$ 5.46	$ 5.41	C6F	33.5	70.9	.	35.4	16.7
H2U	7.2	H2V	$ 24.12	$ 11.53	$ 35.41	D4B	80.9	122.0	43.9	50.6	.
H2V	36.2	H3F	$ 1.43	$ 2.02	$ 0.89	D4E	39.6	.	.	41.6	.
H3A	32.7	H4B	$ 26.52	$ 28.79	$ 24.49	D4J	41.8	48.6	35.8	43.0	31.6
H3E	3.1	H6J	$ 1.08	$ 1.25	$ 0.93	D6F	.	.	.	.	.
H4B	31.2	H7D	$ 2.04	$ 1.99	$ 2.09	D6S	22.8	41.1	6.3	22.7	.
H6H	9.1	H7T	$ 31.27	$ 17.24	$ 43.87	D7A	.	.	.	.	.
H6J	17.4	H7X	$ 12.64	$ 7.80	$ 16.98	D7L	626.6	1,030.5	263.8	677.0	.
H7E	2.6	H7Y	$ 8.83	$ 5.39	$ 11.92	H2M	270.8	243.3	295.5	242.8	523.3
H7T	9.3	J5B	$ 26.52	$ 13.28	$ 38.41	H2S	131.7	135.4	128.4	119.5	241.7
H7X	1.3	J5D	$ 8.91	$ 7.83	$ 9.88	H2U	28.6	25.8	31.0	23.7	72.1
H7Y	14.4	J5G	$ 7.70	$ 6.29	$ 8.96	H2V	246.1	113.0	365.7	195.7	699.7
J5B	35.6	L5H	$ 1.05	$ 1.00	$ 1.09	H3A	48.4	59.3	38.6	48.5	47.4
J5D	99.4	M0E	.	.	.	H3E	87.2	80.2	93.5	70.4	238.7
J5G	26.0	P1A	$ 8.69	.	.	H4B	2,920.8	2,403.0	3,385.9	2,457.9	7,084.6
P5A	101.3	P2B	$ 2.90	$ 1.33	$ 4.31	H6H	205.5	213.1	198.7	204.0	218.8
Q5F	34.9	P5A	$ 12.38	$ 10.51	$ 14.06	H7D	168.5	168.8	168.1	156.1	279.3
Q5K	5.4	Q5F	$ 1.43	$ 1.61	$ 1.27	H7E	81.1	65.9	94.7	71.0	172.0
Q5P	40.5	Q5K	$ 1.74	$ 1.54	$ 1.93	H7T	339.5	207.6	458.0	301.5	681.2
Q5R	75.8	Q5P	$ 1.47	$ 1.64	$ 1.32	H7Y	82.9	51.8	110.9	70.4	195.7
Q5W	13.8	Q5R	$ 7.83	$ 11.02	$ 4.96	J5B	202.4	98.5	295.7	159.5	588.1
Q6W	19.1	Q5W	$ 1.87	$ 1.90	$ 1.83	R1S	.	.	.	.	.
Q7P	57.3	Q6R	$ 1.05	$ 1.16	$ 0.95	S2B	2,066.7	2,542.7	1,639.2	2,146.0	1,353.3
Q8F	8.7	Q6W	$ 1.52	$ 1.56	$ 1.48	V1A	.	.	.	.	.
Q8H	9.7	Q7P	$ 8.28	$ 7.58	$ 8.91	W1A	9,789.6	9,604.0	9,956.4	9,860.1	9,156.0
Q8W	14.2	Q8F	$ 3.11	$ 3.13	$ 3.08	W1C	217.0	200.2	232.2	220.3	187.7
S2B	70.3	Q8W	$ 1.22	$ 1.26	$ 1.17	W1D	668.1	693.0	645.8	666.1	685.9
W1A	283.0	S2B	$ 1.72	$ 2.08	$ 1.40	W1J	.	.	.	.	.
W1C	11.5	W1A	$ 13.97	$ 14.15	$ 13.82	W1K	40.8	48.5	33.9	41.6	33.9
W1D	162.3	W1D	$ 12.79	$ 12.84	$ 12.75	W1Q	70.0	97.2	45.5	72.6	46.8
W1W	53.4	W1F	.	.	.	W1W	670.0	719.2	625.9	676.0	616.0
W1X	48.3	W1W	$ 2.21	$ 2.29	$ 2.13	W1X	175.2	206.9	146.7	177.2	156.9
W1Y	46.5	W1X	$ 5.07	$ 5.35	$ 4.82	W1Y	143.9	182.2	109.6	145.7	127.9
W2A	35.9	W1Y	$ 11.48	$ 11.81	$ 11.18	W2A	2,741.3	3,686.2	1,892.6	2,719.3	2,939.4
W3A	14.7	W5A	$ 5.04	$ 8.61	$ 1.84	W4E	72.3	105.4	42.6	73.4	62.3
W3B	6.0	W5D	$ 16.22	$ 14.56	$ 17.70	W5A	145.0	228.6	69.9	143.6	157.8
W5A	11.2	Z2D	$ 2.17	$ 2.51	$ 1.86	Z2D	342.8	398.0	293.1	341.0	359.2
Z2D	21.7	Z2E	.	.	.	Z2E	100.4	.	190.6	.	.
Z2N	35.4	Z2N	$ 2.68	$ 2.63	$ 2.72	Z2N	123.5	126.6	120.6	121.5	140.7
Z2P	80.1	Z2P	$ 2.20	$ 2.44	$ 1.98	Z2P	69.9	78.4	62.3	68.7	80.5
Z2Q	135.1	Z2Q	$ 7.87	$ 7.50	$ 8.21	Z2Q	101.7	105.1	98.6	95.3	159.4
Z4B	77.9	Z4B	$ 17.77	$ 14.64	$ 20.58	Z4B	32.6	27.9	36.8	30.2	54.4

Note: Missing data in a cell (.) either indicates the therapeutic class is not relevant for the region or results cannot be disclosed because the sample size is too small (n<30). The therapeutic classes shown in the table represent the top 50 at the state level for each category: prescriptions, costs, and grams.
Source: Author's analysis of Kentucky Medicaid data from the University of Kentucky, College of Pharmacy, Institute for Pharmaceutical Outcomes and Policy.

Selected Medicaid Pharmaceutical Prescriptions, Costs, and Grams, 2000-2010, Children (18 and Younger) BRFSS GROUP: Boyd											
Prescriptions per 1,000 Member-Years		Dollars per Member-Years				Grams per 1,000 Member-Years					
Class	All Children	Class	All Children	Female	Male	Class	All Children	Female	Male	White	Minority
###	89.1	###	$ 1.41	$ 1.46	$ 1.36	###	819.3	835.6	803.7	807.0	953.7
A4B	245.7	A4B	$ 3.02	$ 1.42	$ 4.55	B3J	25.7	.	24.9	26.2	.
B3R	130.4	B3A	.	.	.	B3R	527.9	566.1	491.3	528.0	526.3
C1W	13.4	B3R	$ 6.77	$ 7.15	$ 6.40	B3T	157.4	166.3	148.9	146.9	272.1
C4G	31.3	C4G	$ 3.06	$ 2.19	$ 3.88	B4R	.	.	.	.	.
D4J	67.1	D4J	$ 5.57	$ 5.92	$ 5.24	B4S	58.0	68.9	47.5	57.6	.
D6S	35.7	D8A	.	.	.	B4W	124.3	152.6	97.2	128.6	.
G8A	98.6	G8A	$ 3.35	$ 6.82	.	C4L	306.3	485.0	.	296.0	.
H2S	144.3	H2S	$ 7.49	$ 7.15	$ 7.81	C6F	38.2	78.2	.	40.3	.
H2U	57.7	H2V	$ 30.70	$ 17.94	$ 42.90	D4B	17.0	.	.	.	.
H2V	276.5	H3F	$ 1.04	$ 1.62	$ 0.48	D4E	160.5	.	.	151.6	.
H3A	96.7	H4B	$ 40.01	$ 33.92	$ 45.84	D4J	463.9	64.1	846.2	237.4	2,949.8
H3E	14.9	H6J	$ 1.48	$ 1.73	$ 1.23	D6F	99.1	.	.	.	.
H4B	307.5	H7D	$ 1.91	$ 1.87	$ 1.95	D6S	19.4	23.4	15.6	16.1	55.6
H6H	24.4	H7T	$ 44.96	$ 21.68	$ 67.22	D7A	.	.	.	.	.
H6J	44.4	H7X	$ 20.67	$ 11.39	$ 29.55	D7L	.	.	.	.	.
H7E	78.0	H7Y	$ 10.72	$ 5.42	$ 15.79	H2M	240.5	106.1	369.0	151.2	1,220.4
H7T	228.9	J5B	$ 43.55	$ 23.49	$ 62.74	H2S	175.0	175.1	174.9	152.7	420.3
H7X	47.2	J5D	$ 15.64	$ 13.86	$ 17.34	H2U	60.3	38.3	81.4	53.6	134.1
H7Y	95.6	J5G	$ 8.55	$ 7.86	$ 9.20	H2V	277.8	158.4	392.0	236.7	728.6
J5B	358.8	L5H	$ 1.48	$ 1.25	$ 1.70	H3A	70.4	87.8	53.7	72.5	46.5
J5D	370.9	M0E	.	.	.	H3E	177.5	196.5	159.3	146.4	518.8
J5G	34.8	P1A	$ 7.83	.	.	H4B	4,628.4	3,112.4	6,077.9	3,800.5	13,714.1
P5A	232.2	P2B	$ 4.51	$ 3.42	$ 5.55	H6H	235.4	303.8	170.0	236.4	224.1
Q5F	98.3	P5A	$ 15.60	$ 13.36	$ 17.75	H7D	151.0	146.6	155.3	128.0	404.0
Q5K	31.0	Q5F	$ 1.37	$ 1.47	$ 1.28	H7E	172.7	122.7	220.6	142.4	505.2
Q5P	64.2	Q5K	$ 2.99	$ 2.96	$ 3.02	H7T	417.5	209.1	616.6	292.2	1,791.9
Q5R	78.1	Q5P	$ 1.15	$ 1.23	$ 1.07	H7Y	107.5	49.7	162.8	89.6	304.6
Q5W	32.3	Q5R	$ 3.78	$ 5.36	$ 2.26	J5B	304.6	153.1	449.5	257.1	826.6
Q6W	85.9	Q5W	$ 2.04	$ 2.08	$ 2.00	R1S	.	.	.	.	.
Q7P	151.5	Q6R	$ 1.59	$ 1.62	$ 1.55	S2B	2,642.6	3,407.6	1,911.1	2,613.0	2,967.5
Q8F	34.6	Q6W	$ 2.35	$ 2.30	$ 2.39	V1A	.	.	.	.	.
Q8H	27.0	Q7P	$ 13.18	$ 13.38	$ 13.00	W1A	12,099.9	11,945.3	12,247.7	11,922.3	14,048.7
Q8W	25.4	Q8F	$ 4.10	$ 4.04	$ 4.16	W1C	268.5	192.2	341.6	279.3	151.0
S2B	155.5	Q8W	$ 1.53	$ 1.57	$ 1.49	W1D	769.8	828.9	713.3	790.0	547.3
W1A	720.8	S2B	$ 2.19	$ 2.59	$ 1.82	W1J	.	.	.	.	.
W1C	38.3	W1A	$ 19.31	$ 19.12	$ 19.50	W1K	53.4	61.5	45.6	52.7	60.9
W1D	445.9	W1D	$ 18.00	$ 18.45	$ 17.56	W1Q	63.8	92.2	36.6	64.4	56.9
W1W	56.8	W1F	.	.	.	W1W	619.4	632.1	607.2	625.6	551.3
W1X	125.9	W1W	$ 1.85	$ 1.94	$ 1.77	W1X	200.7	224.4	178.0	204.4	160.4
W1Y	122.9	W1X	$ 7.40	$ 7.72	$ 7.10	W1Y	507.4	904.0	128.3	537.0	182.6
W2A	98.3	W1Y	$ 11.45	$ 11.47	$ 11.42	W2A	2,462.4	3,589.4	1,384.8	2,375.7	3,414.3
W3A	23.4	W5A	$ 1.94	$ 2.14	$ 1.75	W4E	110.2	189.7	34.1	67.0	.
W3B	20.9	W5D	$ 22.54	$ 22.61	$ 22.48	W5A	100.4	144.3	58.3	98.4	122.2
W5A	29.2	Z2D	$ 3.90	$ 4.28	$ 3.53	Z2D	526.2	569.9	484.4	525.4	535.0
Z2D	88.3	Z2E	$ 2.67	.	.	Z2E	97.7	185.6	.	.	.
Z2N	79.3	Z2N	$ 4.42	$ 4.58	$ 4.27	Z2N	366.0	392.4	340.8	360.2	429.6
Z2P	291.9	Z2P	$ 3.77	$ 3.58	$ 3.95	Z2P	139.0	146.0	132.3	129.7	241.2
Z2Q	462.3	Z2Q	$ 15.40	$ 14.86	$ 15.93	Z2Q	188.0	174.4	200.9	184.0	231.1
Z4B	214.0	Z4B	$ 23.35	$ 19.39	$ 27.13	Z4B	44.1	35.6	52.1	40.8	79.4

Note: Missing data in a cell (.) either indicates the therapeutic class is not relevant for the region or results cannot be disclosed because the sample size is too small (n<30). The therapeutic classes shown in the table represent the top 50 at the state level for each category: prescriptions, costs, and grams.
Source: Author's analysis of Kentucky Medicaid data from the University of Kentucky, College of Pharmacy, Institute for Pharmaceutical Outcomes and Policy.

Selected Medicaid Pharmaceutical Prescriptions, Costs, and Grams, 2000-2010, Children (18 and Younger) BRFSS GROUP: Boyle, Breckinridge, Hancock, Larue, Marion, Mercer											
Prescriptions per 1,000 Member-Years		Dollars per Member-Years				Grams per 1,000 Member-Years					
Class	All Children	Class	All Children	Female	Male	Class	All Children	Female	Male	White	Minority
###	37.4	###	$ 3.00	$ 1.71	$ 4.25	###	677.7	685.6	670.1	665.5	756.6
A4B	23.1	A4B	$ 1.35	$ 0.50	$ 2.16	B3J	61.5	52.9	69.7	64.2	44.0
B3R	139.4	B3A	$ 3.85	.	$ 6.35	B3R	513.9	523.7	504.5	514.3	510.9
C1W	7.7	B3R	$ 4.16	$ 4.26	$ 4.07	B3T	361.3	345.3	376.8	346.6	456.9
C4G	3.9	C4G	$ 3.25	$ 4.72	$ 1.83	B4R	51.0	52.2	49.9	54.1	31.3
D4J	19.8	D4J	$ 3.03	$ 3.31	$ 2.75	B4S	114.5	111.5	117.4	119.2	84.2
D6S	16.5	D8A	$ 2.16	.	$ 3.74	B4W	320.6	325.5	315.8	334.0	233.7
G8A	60.7	G8A	$ 3.42	$ 6.93	.	C4L	287.8	423.3	157.6	237.5	613.8
H2S	34.0	H2S	$ 4.94	$ 4.80	$ 5.08	C6F	24.9	50.7	.	26.1	17.2
H2U	7.6	H2V	$ 29.70	$ 16.01	$ 42.86	D4B	98.6	98.7	98.6	88.1	.
H2V	92.6	H3F	$ 0.94	$ 1.21	$ 0.68	D4E	51.9	.	.	58.6	.
H3A	51.8	H4B	$ 25.28	$ 21.94	$ 28.48	D4J	29.7	32.8	26.7	28.9	34.7
H3E	20.8	H6J	$ 1.04	$ 1.19	$ 0.90	D6F	114.5	.	.	115.5	.
H4B	41.8	H7D	$ 1.51	$ 1.41	$ 1.60	D6S	42.5	68.3	17.7	43.8	33.8
H6H	9.2	H7T	$ 29.57	$ 14.63	$ 43.93	D7A	43.9	.	.	43.3	.
H6J	15.1	H7X	$ 14.08	$ 10.05	$ 17.95	D7L	.	.	.	.	.
H7E	6.7	H7Y	$ 6.78	$ 3.86	$ 9.60	H2M	270.4	169.7	367.1	215.5	626.4
H7T	28.9	J5B	$ 29.88	$ 16.10	$ 43.13	H2S	135.7	138.7	132.9	132.4	157.1
H7X	4.5	J5D	$ 7.29	$ 5.93	$ 8.59	H2U	18.3	16.6	20.0	18.1	19.9
H7Y	14.3	J5G	$ 4.18	$ 3.27	$ 5.06	H2V	288.5	146.3	425.2	239.6	605.6
J5B	93.4	L5H	$ 1.00	$ 1.05	$ 0.95	H3A	53.4	64.0	43.2	54.6	46.0
J5D	132.1	M0E	.	.	.	H3E	109.7	102.7	116.5	100.1	172.2
J5G	10.0	P1A	$ 4.64	.	$ 7.21	H4B	3,053.4	2,176.4	3,896.0	2,440.2	7,028.1
P5A	98.0	P2B	$ 3.93	$ 2.13	$ 5.66	H6H	85.0	90.0	80.2	88.1	64.8
Q5F	56.2	P5A	$ 11.32	$ 9.02	$ 13.53	H7D	124.2	119.6	128.6	112.1	202.7
Q5K	4.7	Q5F	$ 1.22	$ 1.39	$ 1.05	H7E	72.3	54.2	89.7	61.3	144.1
Q5P	56.5	Q5K	$ 1.43	$ 1.28	$ 1.57	H7T	339.0	203.7	469.0	239.3	985.4
Q5R	56.3	Q5P	$ 1.27	$ 1.26	$ 1.27	H7Y	72.1	38.5	104.4	63.8	126.1
Q5W	24.0	Q5R	$ 3.12	$ 4.45	$ 1.84	J5B	210.2	106.2	310.0	178.9	412.5
Q6W	43.5	Q5W	$ 1.72	$ 1.87	$ 1.57	R1S	.	.	.	.	.
Q7P	55.6	Q6R	$ 0.76	$ 0.74	$ 0.79	S2B	1,487.5	1,748.1	1,237.1	1,525.8	1,239.6
Q8F	19.2	Q6W	$ 1.29	$ 1.33	$ 1.25	V1A	.	.	.	.	.
Q8H	19.9	Q7P	$ 8.12	$ 7.71	$ 8.51	W1A	7,821.7	7,714.1	7,925.1	7,845.1	7,669.9
Q8W	20.9	Q8F	$ 2.16	$ 2.14	$ 2.17	W1C	266.9	216.4	315.4	287.6	132.4
S2B	62.5	Q8W	$ 1.38	$ 1.40	$ 1.37	W1D	426.2	414.3	437.7	429.6	404.5
W1A	398.9	S2B	$ 1.23	$ 1.43	$ 1.04	W1J	.	.	.	.	.
W1C	26.7	W1A	$ 12.70	$ 12.78	$ 12.63	W1K	28.3	31.4	25.3	29.6	20.0
W1D	171.1	W1D	$ 9.62	$ 9.58	$ 9.66	W1Q	63.2	86.2	41.1	60.8	78.4
W1W	45.0	W1F	$ 1.56	.	.	W1W	526.7	547.8	506.4	547.3	392.8
W1X	51.5	W1W	$ 1.33	$ 1.39	$ 1.28	W1X	166.9	178.2	156.0	174.4	117.9
W1Y	48.0	W1X	$ 4.77	$ 4.91	$ 4.64	W1Y	63.8	68.2	59.5	65.0	55.9
W2A	37.0	W1Y	$ 7.76	$ 7.82	$ 7.70	W2A	1,752.5	2,283.1	1,242.7	1,751.6	1,758.7
W3A	16.8	W5A	$ 1.99	$ 2.19	$ 1.79	W4E	57.9	91.4	25.7	54.2	82.2
W3B	8.9	W5D	$ 11.38	$ 9.79	$ 12.92	W5A	80.6	117.2	45.5	87.5	36.3
W5A	15.8	Z2D	$ 1.97	$ 1.94	$ 2.01	Z2D	292.0	303.1	281.4	297.8	254.9
Z2D	34.3	Z2E	$ 0.67	.	.	Z2E	16.4	.	.	17.9	.
Z2N	44.6	Z2N	$ 2.34	$ 2.47	$ 2.21	Z2N	226.2	229.0	223.5	226.5	224.1
Z2P	89.2	Z2P	$ 1.89	$ 1.91	$ 1.87	Z2P	59.0	54.7	63.1	57.4	69.4
Z2Q	171.7	Z2Q	$ 7.37	$ 7.18	$ 7.55	Z2Q	137.7	130.6	144.6	138.0	136.0
Z4B	64.3	Z4B	$ 14.45	$ 12.39	$ 16.42	Z4B	27.5	24.3	30.7	26.2	36.2

Note: Missing data in a cell (.) either indicates the therapeutic class is not relevant for the region or results cannot be disclosed because the sample size is too small (n<30). The therapeutic classes shown in the table represent the top 50 at the state level for each category: prescriptions, costs, and grams.
Source: Author's analysis of Kentucky Medicaid data from the University of Kentucky, College of Pharmacy, Institute for Pharmaceutical Outcomes and Policy.

Selected Medicaid Pharmaceutical Prescriptions, Costs, and Grams, 2000-2010, Children (18 and Younger) BRFSS GROUP: Breathitt, Owsley, Perry, Wolfe											
Prescriptions per 1,000 Member-Years		Dollars per Member-Years				Grams per 1,000 Member-Years					
Class	All Children	Class	All Children	Female	Male	Class	All Children	Female	Male	White	Minority
###	95.6	###	$ 2.53	$ 2.32	$ 2.73	###	1,080.5	1,139.6	1,025.5	1,067.1	1,270.0
A4B	118.0	A4B	$ 1.70	$ 0.80	$ 2.53	B3J	179.8	215.2	147.0	179.5	184.8
B3R	595.9	B3A	.	.	.	B3R	1,071.1	1,105.7	1,039.0	1,058.0	1,256.7
C1W	75.1	B3R	$ 11.13	$ 11.40	$ 10.88	B3T	189.3	187.8	190.6	182.0	293.1
C4G	14.7	C4G	$ 3.90	$ 4.29	$ 3.54	B4R	9.5	3.9	14.8	9.6	.
D4J	70.3	D4J	$ 5.78	$ 6.37	$ 5.23	B4S	33.1	33.4	32.7	31.5	.
D6S	50.7	D8A	.	.	.	B4W	870.3	936.9	808.5	898.4	473.5
G8A	103.0	G8A	$ 5.05	$ 10.32	$ 0.15	C4L	497.6	641.6	363.7	475.0	.
H2S	137.7	H2S	$ 4.42	$ 4.89	$ 3.98	C6F	26.1	54.2	.	27.3	.
H2U	19.3	H2V	$ 16.29	$ 7.59	$ 24.38	D4B	130.7	153.3	109.7	134.5	.
H2V	201.1	H3F	$ 1.27	$ 1.40	$ 1.14	D4E	36.8	50.5	.	32.5	.
H3A	63.4	H4B	$ 23.82	$ 24.74	$ 22.96	D4J	58.4	67.6	49.9	58.4	58.1
H3E	106.6	H6J	$ 1.65	$ 1.93	$ 1.39	D6F	105.6	.	.	112.9	.
H4B	144.0	H7D	$ 0.90	$ 0.99	$ 0.81	D6S	36.1	51.9	21.4	30.5	115.0
H6H	28.4	H7T	$ 20.07	$ 13.19	$ 26.47	D7A	22.3	.	.	23.7	.
H6J	48.3	H7X	$ 7.91	$ 7.29	$ 8.48	D7L	211.3	.	.	226.1	.
H7E	30.2	H7Y	$ 8.21	$ 4.11	$ 12.02	H2M	241.8	259.0	225.9	201.5	812.7
H7T	108.3	J5B	$ 8.53	$ 4.07	$ 12.67	H2S	102.8	109.7	96.3	98.4	164.5
H7X	12.7	J5D	$ 21.54	$ 19.55	$ 23.39	H2U	20.6	22.1	19.3	20.1	27.7
H7Y	76.9	J5G	$ 7.69	$ 7.23	$ 8.12	H2V	161.0	70.1	245.4	128.9	614.3
J5B	129.8	L5H	$ 2.09	$ 2.11	$ 2.07	H3A	65.6	78.4	53.7	65.3	69.5
J5D	383.3	M0E	.	.	.	H3E	498.8	540.4	460.1	478.2	790.5
J5G	36.7	P1A	$ 7.67	.	$ 13.84	H4B	2,749.2	2,577.3	2,909.0	2,222.7	10,193.1
P5A	314.5	P2B	$ 2.98	$ 2.33	$ 3.59	H6H	336.4	377.2	298.4	338.6	305.3
Q5F	116.4	P5A	$ 21.70	$ 17.94	$ 25.20	H7D	70.9	74.6	67.4	63.0	182.0
Q5K	18.2	Q5F	$ 2.40	$ 2.75	$ 2.08	H7E	44.3	37.7	50.4	37.8	135.9
Q5P	126.6	Q5K	$ 2.38	$ 2.26	$ 2.49	H7T	213.8	196.4	229.9	156.1	1,029.1
Q5R	242.8	Q5P	$ 1.91	$ 1.98	$ 1.84	H7Y	72.5	33.4	108.8	55.5	311.5
Q5W	59.4	Q5R	$ 8.13	$ 11.13	$ 5.35	J5B	63.9	29.1	96.3	47.8	292.1
Q6W	71.8	Q5W	$ 3.13	$ 3.37	$ 2.92	R1S	.	.	.	.	.
Q7P	142.0	Q6R	$ 2.88	$ 2.92	$ 2.84	S2B	5,043.3	6,026.1	4,130.0	5,025.8	5,290.7
Q8F	30.7	Q6W	$ 2.19	$ 2.15	$ 2.22	V1A	.	.	.	.	.
Q8H	54.4	Q7P	$ 13.84	$ 13.36	$ 14.29	W1A	13,022.9	13,071.1	12,978.1	12,884.9	14,973.6
Q8W	41.9	Q8F	$ 3.45	$ 3.62	$ 3.30	W1C	301.2	243.5	354.8	304.3	257.0
S2B	572.5	Q8W	$ 1.91	$ 2.04	$ 1.80	W1D	749.6	783.7	717.9	756.1	658.2
W1A	925.2	S2B	$ 6.28	$ 6.74	$ 5.85	W1J	.	.	.	.	.
W1C	28.2	W1A	$ 22.93	$ 23.30	$ 22.58	W1K	74.2	78.0	70.6	76.0	48.7
W1D	552.9	W1D	$ 23.42	$ 24.06	$ 22.82	W1Q	125.4	179.6	75.0	128.4	82.8
W1W	98.3	W1F	.	.	.	W1W	933.8	946.7	921.7	933.8	933.5
W1X	181.7	W1W	$ 2.10	$ 2.07	$ 2.13	W1X	350.4	384.9	318.4	353.9	301.0
W1Y	156.1	W1X	$ 12.69	$ 13.25	$ 12.17	W1Y	202.1	234.8	171.6	198.7	249.6
W2A	100.8	W1Y	$ 13.54	$ 14.20	$ 12.92	W2A	3,025.1	4,000.8	2,118.2	2,975.6	3,724.4
W3A	23.8	W5A	$ 4.30	$ 4.66	$ 3.97	W4E	91.4	136.1	49.9	93.8	57.8
W3B	37.5	W5D	$ 16.60	$ 15.47	$ 17.66	W5A	176.3	169.3	182.8	170.7	255.1
W5A	46.8	Z2D	$ 3.69	$ 3.82	$ 3.57	Z2D	540.9	656.8	433.3	539.9	555.2
Z2D	96.2	Z2E	$ 0.90	.	.	Z2E	16.3	.	.	.	.
Z2N	238.6	Z2N	$ 5.59	$ 5.73	$ 5.47	Z2N	241.1	251.2	231.7	239.6	262.3
Z2P	480.7	Z2P	$ 4.84	$ 5.12	$ 4.59	Z2P	136.1	151.5	121.8	134.1	165.2
Z2Q	512.8	Z2Q	$ 16.58	$ 16.05	$ 17.07	Z2Q	180.1	181.8	178.4	183.9	125.5
Z4B	189.9	Z4B	$ 24.08	$ 21.61	$ 26.37	Z4B	45.6	41.9	49.0	44.5	60.7

Note: Missing data in a cell (.) either indicates the therapeutic class is not relevant for the region or results cannot be disclosed because the sample size is too small (n<30). The therapeutic classes shown in the table represent the top 50 at the state level for each category: prescriptions, costs, and grams.
Source: Author's analysis of Kentucky Medicaid data from the University of Kentucky, College of Pharmacy, Institute for Pharmaceutical Outcomes and Policy.

Selected Medicaid Pharmaceutical Prescriptions, Costs, and Grams, 2000-2010, Children (18 and Younger) BRFSS GROUP: Bullitt, Meade, Nelson, Oldham, Spencer, Shelby, Scott											
Prescriptions per 1,000 Member-Years		Dollars per Member-Years				Grams per 1,000 Member-Years					
Class	All Children	Class	All Children	Female	Male	Class	All Children	Female	Male	White	Minority
###	32.1	###	$ 1.97	$ 1.43	$ 2.50	###	833.5	830.6	836.4	825.6	889.4
A4B	73.7	A4B	$ 1.34	$ 0.62	$ 2.03	B3J	66.3	86.9	46.6	64.1	81.8
B3R	177.7	B3A	$ 1.11	.	.	B3R	442.8	452.6	433.3	446.2	418.5
C1W	18.4	B3R	$ 3.85	$ 3.91	$ 3.79	B3T	682.7	647.5	716.4	685.0	666.3
C4G	3.0	C4G	$ 2.43	$ 2.66	$ 2.20	B4R	87.4	95.5	79.6	89.7	71.2
D4J	17.9	D4J	$ 3.21	$ 3.28	$ 3.15	B4S	212.0	221.5	202.9	219.2	161.5
D6S	24.5	D8A	$ 0.80	$ 1.09	.	B4W	259.5	292.9	227.5	270.6	181.6
G8A	61.1	G8A	$ 3.45	$ 7.02	.	C4L	237.7	366.4	114.4	200.3	501.7
H2S	65.8	H2S	$ 4.62	$ 5.02	$ 4.23	C6F	24.1	49.2	.	24.8	19.2
H2U	11.9	H2V	$ 27.84	$ 14.42	$ 40.70	D4B	112.6	121.3	104.2	99.6	203.9
H2V	169.5	H3F	$ 1.42	$ 1.82	$ 1.04	D4E	36.8	57.1	.	30.3	.
H3A	42.7	H4B	$ 23.79	$ 20.56	$ 26.88	D4J	32.4	33.5	31.3	31.1	41.5
H3E	33.3	H6J	$ 1.34	$ 1.68	$ 1.00	D6F	32.7	.	.	23.4	.
H4B	50.9	H7D	$ 1.27	$ 1.21	$ 1.33	D6S	31.7	43.1	20.8	31.8	31.5
H6H	10.0	H7T	$ 26.48	$ 15.01	$ 37.47	D7A	22.0	28.5	.	22.4	.
H6J	23.4	H7X	$ 14.43	$ 10.03	$ 18.65	D7L	40.1	.	.	43.4	.
H7E	10.4	H7Y	$ 6.85	$ 3.45	$ 10.12	H2M	286.2	242.0	328.6	272.5	383.1
H7T	58.1	J5B	$ 25.32	$ 13.72	$ 36.45	H2S	141.5	156.4	127.1	127.7	238.4
H7X	11.3	J5D	$ 6.89	$ 5.99	$ 7.75	H2U	20.9	20.2	21.7	18.1	40.8
H7Y	25.6	J5G	$ 5.85	$ 5.77	$ 5.93	H2V	269.2	136.5	396.5	235.5	506.3
J5B	123.5	L5H	$ 0.44	$ 0.48	$ 0.41	H3A	59.2	70.7	48.2	60.0	53.7
J5D	144.6	M0E	.	.	.	H3E	92.4	104.8	80.4	91.7	97.0
J5G	11.5	P1A	$ 6.62	$ 4.58	$ 8.58	H4B	2,692.7	1,873.2	3,478.3	2,174.1	6,342.8
P5A	105.8	P2B	$ 3.53	$ 2.08	$ 4.93	H6H	114.5	142.0	88.0	106.3	171.7
Q5F	63.6	P5A	$ 14.80	$ 12.17	$ 17.33	H7D	111.3	108.1	114.4	103.8	164.4
Q5K	8.7	Q5F	$ 1.23	$ 1.41	$ 1.06	H7E	90.1	74.4	105.1	72.6	213.1
Q5P	81.7	Q5K	$ 1.82	$ 1.95	$ 1.69	H7T	318.2	180.2	450.4	253.5	773.3
Q5R	51.6	Q5P	$ 1.65	$ 1.72	$ 1.59	H7Y	66.1	30.0	100.7	58.7	118.3
Q5W	35.2	Q5R	$ 2.80	$ 3.99	$ 1.65	J5B	184.5	94.3	270.9	157.7	372.9
Q6W	49.5	Q5W	$ 1.88	$ 1.95	$ 1.81	R1S	385.1	.	707.9	356.4	.
Q7P	62.0	Q6R	$ 0.50	$ 0.49	$ 0.51	S2B	1,861.5	2,357.9	1,385.6	1,879.0	1,738.5
Q8F	10.6	Q6W	$ 1.40	$ 1.40	$ 1.39	V1A	.	.	.	.	.
Q8H	19.0	Q7P	$ 9.60	$ 9.52	$ 9.67	W1A	7,276.7	7,223.8	7,327.4	7,263.7	7,368.2
Q8W	17.4	Q8F	$ 2.18	$ 2.12	$ 2.25	W1C	164.4	141.8	186.1	169.6	128.5
S2B	109.8	Q8W	$ 1.48	$ 1.44	$ 1.52	W1D	303.5	319.3	288.4	309.9	258.5
W1A	378.4	S2B	$ 1.44	$ 1.61	$ 1.27	W1J	.	.	.	.	.
W1C	11.3	W1A	$ 11.53	$ 11.59	$ 11.47	W1K	74.5	104.7	45.5	77.5	53.1
W1D	139.9	W1D	$ 8.42	$ 8.54	$ 8.30	W1Q	44.1	62.0	26.9	45.5	34.1
W1W	52.5	W1F	$ 0.69	.	.	W1W	493.8	551.5	438.4	511.6	368.1
W1X	15.8	W1W	$ 1.32	$ 1.43	$ 1.22	W1X	47.9	54.1	41.9	50.0	33.0
W1Y	127.9	W1X	$ 1.59	$ 1.61	$ 1.56	W1Y	146.9	169.6	125.1	148.7	134.2
W2A	30.8	W1Y	$ 14.14	$ 14.43	$ 13.87	W2A	1,735.2	2,352.9	1,143.1	1,670.4	2,191.5
W3A	16.0	W5A	$ 1.79	$ 2.04	$ 1.55	W4E	61.7	90.4	34.1	57.1	93.9
W3B	10.1	W5D	$ 5.35	$ 4.78	$ 5.89	W5A	76.8	107.0	47.9	75.0	90.1
W5A	19.0	Z2D	$ 1.90	$ 1.94	$ 1.86	Z2D	265.5	306.2	226.5	271.3	224.3
Z2D	35.7	Z2E	$ 1.49	$ 1.38	$ 1.60	Z2E	46.4	56.3	36.8	44.4	60.4
Z2N	45.0	Z2N	$ 1.80	$ 1.86	$ 1.74	Z2N	152.9	155.5	150.3	152.4	155.9
Z2P	90.2	Z2P	$ 1.67	$ 1.75	$ 1.60	Z2P	51.5	54.5	48.6	48.0	75.7
Z2Q	226.6	Z2Q	$ 8.34	$ 8.21	$ 8.47	Z2Q	158.7	161.5	156.0	158.4	160.8
Z4B	65.5	Z4B	$ 17.31	$ 15.09	$ 19.44	Z4B	31.4	28.2	34.4	29.8	42.7

Note: Missing data in a cell (.) either indicates the therapeutic class is not relevant for the region or results cannot be disclosed because the sample size is too small (n<30). The therapeutic classes shown in the table represent the top 50 at the state level for each category: prescriptions, costs, and grams.
Source: Author's analysis of Kentucky Medicaid data from the University of Kentucky, College of Pharmacy, Institute for Pharmaceutical Outcomes and Policy.

Selected Medicaid Pharmaceutical Prescriptions, Costs, and Grams, 2000-2010, Children (18 and Younger) BRFSS GROUP: Calloway, Carlisle, Marshall, Trigg											
Prescriptions per 1,000 Member-Years		Dollars per Member-Years				Grams per 1,000 Member-Years					
Class	All Children	Class	All Children	Female	Male	Class	All Children	Female	Male	White	Minority
###	38.6	###	$ 1.86	$ 1.55	$ 2.16	###	864.9	888.7	842.3	856.1	940.3
A4B	90.5	A4B	$ 2.58	$ 1.17	$ 3.91	B3J	85.7	94.0	77.9	86.7	77.9
B3R	122.2	B3A	.	.	.	B3R	465.3	471.8	459.2	460.8	504.4
C1W	2.6	B3R	$ 5.15	$ 5.29	$ 5.00	B3T	232.6	229.0	236.0	232.6	232.5
C4G	17.6	C4G	$ 3.26	$ 3.19	$ 3.34	B4R	32.8	29.5	36.0	34.6	.
D4J	43.3	D4J	$ 5.83	$ 6.07	$ 5.60	B4S	133.2	130.6	135.6	125.0	203.0
D6S	11.6	D8A	.	.	.	B4W	510.1	547.6	474.4	521.7	411.6
G8A	83.4	G8A	$ 4.32	$ 8.75	.	C4L	284.8	492.6	.	239.6	670.8
H2S	68.7	H2S	$ 6.66	$ 6.67	$ 6.65	C6F	32.6	66.6	.	34.4	17.1
H2U	12.4	H2V	$ 43.29	$ 25.75	$ 60.00	D4B	55.6	66.8	44.9	54.1	.
H2V	243.5	H3F	$ 1.58	$ 2.06	$ 1.13	D4E	143.8	200.0	.	139.6	.
H3A	45.9	H4B	$ 21.44	$ 17.92	$ 24.80	D4J	46.8	48.4	45.3	45.9	54.8
H3E	8.6	H6J	$ 1.97	$ 2.24	$ 1.72	D6F	165.9	.	.	185.3	.
H4B	63.9	H7D	$ 1.18	$ 0.91	$ 1.44	D6S	22.2	33.6	11.4	23.3	13.1
H6H	13.5	H7T	$ 30.02	$ 21.98	$ 37.68	D7A	.	.	.	.	.
H6J	39.0	H7X	$ 9.84	$ 7.44	$ 12.12	D7L	330.7	.	.	353.6	.
H7E	8.5	H7Y	$ 11.73	$ 6.36	$ 16.84	H2M	297.9	214.3	377.6	272.9	.
H7T	39.0	J5B	$ 26.37	$ 13.94	$ 38.23	H2S	173.0	167.9	177.8	170.1	197.5
H7X	4.0	J5D	$ 13.33	$ 11.14	$ 15.42	H2U	37.0	32.5	41.3	30.7	91.1
H7Y	47.6	J5G	$ 5.50	$ 3.85	$ 7.08	H2V	428.2	248.3	599.5	387.8	773.0
J5B	135.0	L5H	$ 1.98	$ 1.86	$ 2.09	H3A	70.4	62.6	77.8	73.7	42.3
J5D	183.1	M0E	.	.	.	H3E	61.0	40.3	80.8	33.2	298.0
J5G	18.4	P1A	$ 21.06	.	$ 25.96	H4B	2,657.3	2,132.3	3,157.5	1,994.8	8,314.9
P5A	150.3	P2B	$ 3.51	$ 2.84	$ 4.15	H6H	144.8	139.9	149.5	154.3	63.9
Q5F	61.3	P5A	$ 19.08	$ 15.36	$ 22.63	H7D	99.8	79.1	119.4	95.4	137.0
Q5K	9.2	Q5F	$ 1.66	$ 1.95	$ 1.38	H7E	96.1	87.7	104.1	81.3	222.4
Q5P	66.9	Q5K	$ 1.88	$ 1.77	$ 1.99	H7T	261.5	248.0	274.4	194.3	835.7
Q5R	49.8	Q5P	$ 2.21	$ 2.18	$ 2.25	H7Y	115.9	57.4	171.7	103.4	222.8
Q5W	30.4	Q5R	$ 3.62	$ 5.15	$ 2.17	J5B	206.9	106.5	302.5	188.9	360.2
Q6W	54.5	Q5W	$ 2.19	$ 2.32	$ 2.07	R1S	.	.	.	.	.
Q7P	67.1	Q6R	$ 0.96	$ 0.93	$ 0.99	S2B	1,564.0	1,899.8	1,244.0	1,559.8	1,599.5
Q8F	20.9	Q6W	$ 3.04	$ 3.08	$ 3.01	V1A	.	.	.	.	.
Q8H	17.4	Q7P	$ 9.84	$ 9.22	$ 10.44	W1A	10,156.6	10,205.8	10,109.7	10,117.9	10,487.0
Q8W	22.8	Q8F	$ 4.88	$ 4.79	$ 4.98	W1C	392.4	329.8	452.0	402.8	303.8
S2B	81.3	Q8W	$ 1.55	$ 1.52	$ 1.58	W1D	639.1	633.1	644.8	658.4	474.1
W1A	343.6	S2B	$ 1.96	$ 2.18	$ 1.75	W1J	.	.	.	.	.
W1C	31.1	W1A	$ 15.94	$ 16.11	$ 15.78	W1K	26.6	27.6	25.7	26.9	.
W1D	292.1	W1D	$ 18.05	$ 18.20	$ 17.91	W1Q	75.9	107.3	45.9	74.1	90.5
W1W	47.1	W1F	$ 1.59	.	.	W1W	608.2	712.1	509.2	628.3	437.0
W1X	195.6	W1W	$ 1.57	$ 1.59	$ 1.55	W1X	609.1	683.1	538.5	616.9	542.5
W1Y	103.3	W1X	$ 18.31	$ 19.18	$ 17.47	W1Y	245.2	177.2	310.0	253.0	178.5
W2A	52.9	W1Y	$ 12.15	$ 12.09	$ 12.21	W2A	2,304.1	3,027.0	1,615.5	2,263.5	2,651.6
W3A	18.6	W5A	$ 3.64	$ 3.97	$ 3.33	W4E	67.6	99.3	37.5	68.5	60.5
W3B	12.9	W5D	$ 25.48	$ 23.25	$ 27.59	W5A	109.0	141.4	78.1	108.5	113.0
W5A	32.1	Z2D	$ 2.06	$ 1.82	$ 2.29	Z2D	251.5	236.4	265.9	252.6	242.0
Z2D	32.9	Z2E	.	.	.	Z2E	35.3	.	.	.	.
Z2N	101.4	Z2N	$ 5.34	$ 5.32	$ 5.35	Z2N	465.4	468.3	462.6	454.8	555.9
Z2P	134.8	Z2P	$ 3.34	$ 3.26	$ 3.42	Z2P	84.0	90.5	77.8	77.0	144.3
Z2Q	260.3	Z2Q	$ 11.14	$ 10.49	$ 11.77	Z2Q	130.8	131.0	130.6	126.9	163.8
Z4B	124.8	Z4B	$ 21.20	$ 17.20	$ 25.01	Z4B	39.8	31.8	47.4	37.6	58.2

Note: Missing data in a cell (.) either indicates the therapeutic class is not relevant for the region or results cannot be disclosed because the sample size is too small (n<30). The therapeutic classes shown in the table represent the top 50 at the state level for each category: prescriptions, costs, and grams.
Source: Author's analysis of Kentucky Medicaid data from the University of Kentucky, College of Pharmacy, Institute for Pharmaceutical Outcomes and Policy.

Selected Medicaid Pharmaceutical Prescriptions, Costs, and Grams, 2000-2010, Children (18 and Younger) BRFSS GROUP: Carroll, Franklin, Gallatin, Grant, Henry, Owen, Trimble											
Prescriptions per 1,000 Member-Years		Dollars per Member-Years				Grams per 1,000 Member-Years					
Class	All Children	Class	All Children	Female	Male	Class	All Children	Female	Male	White	Minority
###	28.6	###	$ 1.85	$ 1.40	$ 2.27	###	931.3	961.3	903.2	944.8	825.6
A4B	49.2	A4B	$ 2.23	$ 1.06	$ 3.33	B3J	96.7	123.3	71.9	99.3	76.9
B3R	105.9	B3A	$ 3.15	$ 5.23	.	B3R	507.5	531.6	485.0	522.7	388.8
C1W	3.0	B3R	$ 4.85	$ 5.06	$ 4.65	B3T	240.5	224.8	255.1	247.9	182.5
C4G	2.9	C4G	$ 3.39	$ 3.45	$ 3.33	B4R	26.8	26.2	27.4	24.8	42.9
D4J	13.6	D4J	$ 4.23	$ 4.69	$ 3.80	B4S	129.6	142.1	117.9	131.6	113.5
D6S	12.3	D8A	$ 2.10	$ 3.65	.	B4W	343.2	381.6	307.3	363.0	188.6
G8A	37.4	G8A	$ 3.64	$ 7.46	.	C4L	195.2	258.5	136.1	177.3	334.8
H2S	34.0	H2S	$ 5.26	$ 5.83	$ 4.73	C6F	26.7	55.3	.	28.6	12.2
H2U	9.2	H2V	$ 29.33	$ 16.06	$ 41.72	D4B	81.4	82.7	80.2	63.4	.
H2V	91.7	H3F	$ 1.73	$ 2.26	$ 1.24	D4E	26.7	29.0	.	27.8	.
H3A	79.6	H4B	$ 20.06	$ 19.54	$ 20.53	D4J	42.0	44.3	39.9	39.8	59.0
H3E	15.9	H6J	$ 1.31	$ 1.56	$ 1.08	D6F	66.2	.	.	.	.
H4B	27.8	H7D	$ 1.43	$ 1.26	$ 1.60	D6S	35.3	40.0	31.0	35.3	36.0
H6H	7.8	H7T	$ 30.85	$ 17.51	$ 43.30	D7A	20.0	.	.	.	.
H6J	12.3	H7X	$ 12.21	$ 9.73	$ 14.52	D7L	195.6	203.0	188.6	199.1	.
H7E	11.1	H7Y	$ 8.30	$ 4.74	$ 11.62	H2M	246.4	213.3	277.2	213.9	499.4
H7T	35.2	J5B	$ 27.23	$ 14.70	$ 38.93	H2S	149.9	155.6	144.7	139.6	230.9
H7X	5.7	J5D	$ 8.38	$ 7.19	$ 9.50	H2U	28.6	20.2	36.4	24.8	57.6
H7Y	21.1	J5G	$ 5.43	$ 4.80	$ 6.01	H2V	279.1	143.0	406.2	238.5	596.5
J5B	76.6	L5H	$ 1.05	$ 1.22	$ 0.89	H3A	58.6	68.2	49.6	61.0	39.5
J5D	110.3	M0E	.	.	.	H3E	127.5	144.8	111.3	125.7	140.9
J5G	12.1	P1A	$ 6.13	.	$ 6.03	H4B	2,405.3	2,146.1	2,647.3	1,967.0	5,825.4
P5A	103.1	P2B	$ 2.70	$ 1.71	$ 3.61	H6H	201.1	226.0	177.9	209.7	133.9
Q5F	43.1	P5A	$ 13.54	$ 10.49	$ 16.39	H7D	122.6	108.4	135.9	117.7	161.5
Q5K	11.7	Q5F	$ 1.58	$ 1.77	$ 1.40	H7E	95.6	74.2	115.6	71.1	286.9
Q5P	34.7	Q5K	$ 2.21	$ 2.40	$ 2.03	H7T	314.9	232.1	392.2	258.5	754.7
Q5R	40.3	Q5P	$ 1.71	$ 1.80	$ 1.62	H7Y	79.9	42.5	114.8	68.4	169.6
Q5W	17.2	Q5R	$ 4.57	$ 6.36	$ 2.90	J5B	208.6	105.7	304.7	177.6	450.8
Q6W	31.5	Q5W	$ 1.90	$ 1.96	$ 1.84	R1S	.	.	.	.	.
Q7P	48.4	Q6R	$ 1.03	$ 1.03	$ 1.03	S2B	2,101.1	2,579.0	1,655.0	2,171.9	1,548.9
Q8F	11.1	Q6W	$ 1.74	$ 1.72	$ 1.77	V1A	.	.	.	.	.
Q8H	15.7	Q7P	$ 8.97	$ 8.70	$ 9.22	W1A	6,943.5	6,883.4	6,999.7	6,958.2	6,829.3
Q8W	14.2	Q8F	$ 3.42	$ 3.52	$ 3.33	W1C	181.9	175.4	188.0	181.2	187.6
S2B	61.5	Q8W	$ 1.15	$ 1.19	$ 1.12	W1D	427.0	473.3	383.8	442.9	302.9
W1A	305.9	S2B	$ 1.53	$ 1.85	$ 1.23	W1J	.	.	.	.	.
W1C	9.9	W1A	$ 12.35	$ 12.31	$ 12.39	W1K	40.5	44.9	36.4	41.0	36.9
W1D	152.7	W1D	$ 12.87	$ 13.28	$ 12.48	W1Q	69.2	99.5	41.0	71.7	49.6
W1W	35.9	W1F	$ 1.29	.	.	W1W	562.0	610.1	517.1	577.8	438.9
W1X	23.3	W1W	$ 1.51	$ 1.62	$ 1.40	W1X	116.3	137.6	96.5	122.0	72.2
W1Y	58.5	W1X	$ 2.96	$ 3.18	$ 2.75	W1Y	172.2	227.8	120.3	178.9	119.8
W2A	37.3	W1Y	$ 10.59	$ 10.54	$ 10.63	W2A	2,150.5	2,800.2	1,544.0	2,131.9	2,296.2
W3A	13.8	W5A	$ 2.21	$ 2.57	$ 1.87	W4E	72.2	118.4	29.1	67.2	111.9
W3B	7.2	W5D	$ 13.78	$ 13.17	$ 14.35	W5A	110.3	143.4	79.4	106.8	137.3
W5A	11.7	Z2D	$ 1.96	$ 1.81	$ 2.10	Z2D	287.6	312.4	264.5	281.8	333.0
Z2D	23.3	Z2E	$ 1.92	.	$ 1.46	Z2E	57.1	41.1	71.9	63.3	.
Z2N	20.0	Z2N	$ 1.13	$ 1.14	$ 1.11	Z2N	86.7	85.2	88.2	81.7	126.1
Z2P	94.7	Z2P	$ 2.28	$ 2.33	$ 2.23	Z2P	69.1	72.3	66.2	62.7	119.6
Z2Q	182.5	Z2Q	$ 9.53	$ 9.07	$ 9.96	Z2Q	146.0	147.0	145.1	148.2	128.7
Z4B	75.3	Z4B	$ 17.56	$ 14.99	$ 19.97	Z4B	32.6	28.4	36.4	30.0	52.1

Note: Missing data in a cell (.) either indicates the therapeutic class is not relevant for the region or results cannot be disclosed because the sample size is too small (n<30). The therapeutic classes shown in the table represent the top 50 at the state level for each category: prescriptions, costs, and grams.
Source: Author's analysis of Kentucky Medicaid data from the University of Kentucky, College of Pharmacy, Institute for Pharmaceutical Outcomes and Policy.

Selected Medicaid Pharmaceutical Prescriptions, Costs, and Grams, 2000-2010, Children (18 and Younger) BRFSS GROUP: Carter, Knott, Lawrence, Martin											
Prescriptions per 1,000 Member-Years		Dollars per Member-Years				Grams per 1,000 Member-Years					
Class	All Children	Class	All Children	Female	Male	Class	All Children	Female	Male	White	Minority
###	15.2	###	$ 1.42	$ 1.52	$ 1.34	###	693.8	695.5	692.2	682.2	899.2
A4B	14.0	A4B	$ 1.28	$ 0.56	$ 1.92	B3J	53.4	58.8	48.6	50.6	103.4
B3R	181.7	B3A	$ 4.36	$ 5.30	.	B3R	941.1	966.9	917.9	925.2	1,223.7
C1W	4.7	B3R	$ 9.25	$ 9.41	$ 9.11	B3T	553.7	540.6	565.4	528.5	1,001.9
C4G	3.1	C4G	$ 4.06	$ 4.73	$ 3.45	B4R	40.3	35.6	44.4	36.3	.
D4J	27.7	D4J	$ 5.97	$ 5.86	$ 6.07	B4S	42.8	42.2	43.4	41.0	76.4
D6S	9.8	D8A	$ 2.84	$ 3.24	$ 2.48	B4W	343.9	358.5	330.8	340.6	403.2
G8A	18.8	G8A	$ 4.72	$ 9.85	$ 0.13	C4L	263.4	456.9	90.0	241.6	.
H2S	22.7	H2S	$ 4.85	$ 4.86	$ 4.83	C6F	35.5	74.7	.	36.9	11.4
H2U	6.3	H2V	$ 15.06	$ 7.88	$ 21.49	D4B	55.3	56.6	54.1	52.4	.
H2V	28.5	H3F	$ 1.47	$ 2.07	$ 0.94	D4E	126.6	107.6	143.7	129.7	.
H3A	13.2	H4B	$ 21.34	$ 18.84	$ 23.57	D4J	58.4	60.2	56.7	54.3	131.4
H3E	221.6	H6J	$ 2.53	$ 2.67	$ 2.41	D6F	113.3	194.6	.	110.4	.
H4B	34.5	H7D	$ 0.84	$ 0.87	$ 0.81	D6S	37.2	54.6	21.6	35.4	68.5
H6H	7.9	H7T	$ 18.01	$ 10.89	$ 24.39	D7A	.	.	.	.	.
H6J	42.2	H7X	$ 5.41	$ 4.97	$ 5.81	D7L	358.4	.	.	364.8	.
H7E	3.2	H7Y	$ 11.78	$ 5.87	$ 17.06	H2M	199.2	187.7	209.5	155.2	983.3
H7T	25.7	J5B	$ 15.31	$ 7.28	$ 22.50	H2S	117.5	127.8	108.3	103.6	365.3
H7X	6.0	J5D	$ 22.63	$ 19.17	$ 25.72	H2U	29.5	24.6	33.9	26.1	90.3
H7Y	48.1	J5G	$ 9.03	$ 8.12	$ 9.85	H2V	143.7	67.6	211.8	115.1	652.3
J5B	27.1	L5H	$ 3.74	$ 4.29	$ 3.25	H3A	53.7	58.8	49.1	53.0	65.1
J5D	234.7	M0E	.	.	.	H3E	2,807.1	2,808.9	2,805.5	2,654.0	5,534.4
J5G	16.0	P1A	.	.	.	H4B	2,442.7	1,822.4	2,998.3	1,743.8	14,891.3
P5A	141.5	P2B	$ 1.41	$ 0.94	$ 1.83	H6H	357.1	406.9	312.4	348.2	514.3
Q5F	53.5	P5A	$ 17.76	$ 14.58	$ 20.61	H7D	70.0	73.4	66.9	69.5	79.6
Q5K	24.5	Q5F	$ 1.61	$ 1.82	$ 1.42	H7E	97.7	61.8	129.9	71.8	560.0
Q5P	55.0	Q5K	$ 4.23	$ 4.09	$ 4.35	H7T	175.1	115.9	228.1	145.6	701.1
Q5R	77.6	Q5P	$ 1.61	$ 1.81	$ 1.43	H7Y	110.3	51.6	162.9	87.9	509.3
Q5W	40.6	Q5R	$ 5.21	$ 7.25	$ 3.39	J5B	103.9	50.1	152.1	76.1	599.4
Q6W	44.5	Q5W	$ 3.26	$ 3.68	$ 2.88	R1S	.	.	.	.	.
Q7P	101.0	Q6R	$ 2.81	$ 2.92	$ 2.71	S2B	7,952.8	8,636.8	7,340.1	7,752.4	11,521.9
Q8F	219.6	Q6W	$ 2.98	$ 3.05	$ 2.92	V1A	.	.	.	.	.
Q8H	14.2	Q7P	$ 17.83	$ 16.92	$ 18.64	W1A	10,909.8	10,895.5	10,922.6	10,723.5	14,227.2
Q8W	134.4	Q8F	$ 19.41	$ 18.87	$ 19.90	W1C	257.7	224.6	287.3	254.1	322.4
S2B	388.3	Q8W	$ 6.37	$ 6.14	$ 6.58	W1D	1,004.8	1,065.0	950.8	995.5	1,169.1
W1A	473.7	S2B	$ 6.06	$ 6.39	$ 5.76	W1J	.	.	.	.	.
W1C	10.8	W1A	$ 19.35	$ 19.34	$ 19.35	W1K	51.7	55.2	48.6	48.2	114.1
W1D	351.3	W1D	$ 24.37	$ 24.35	$ 24.39	W1Q	78.7	120.9	41.0	74.3	157.7
W1W	127.5	W1F	$ 2.87	$ 5.10	.	W1W	1,436.5	1,414.5	1,456.2	1,391.6	2,236.6
W1X	36.0	W1W	$ 5.06	$ 4.87	$ 5.23	W1X	239.4	262.8	218.5	240.7	216.9
W1Y	37.2	W1X	$ 8.82	$ 9.14	$ 8.53	W1Y	155.8	175.8	137.9	153.0	205.7
W2A	43.7	W1Y	$ 11.09	$ 11.12	$ 11.06	W2A	3,298.4	4,771.4	1,979.1	3,189.9	5,231.0
W3A	14.5	W5A	$ 2.42	$ 2.66	$ 2.20	W4E	73.5	115.5	35.8	73.2	79.1
W3B	8.0	W5D	$ 21.44	$ 20.82	$ 21.99	W5A	77.0	102.4	54.2	75.4	104.2
W5A	8.8	Z2D	$ 3.76	$ 4.01	$ 3.53	Z2D	678.4	689.5	668.4	630.7	1,527.2
Z2D	52.4	Z2E	$ 1.04	.	.	Z2E	18.3	.	.	6.7	.
Z2N	31.4	Z2N	$ 4.48	$ 4.40	$ 4.56	Z2N	330.2	312.9	345.6	316.1	580.7
Z2P	316.3	Z2P	$ 5.00	$ 4.98	$ 5.01	Z2P	198.0	198.4	197.6	187.5	386.1
Z2Q	235.0	Z2Q	$ 19.25	$ 18.70	$ 19.74	Z2Q	202.1	208.9	196.0	201.6	211.4
Z4B	101.2	Z4B	$ 27.82	$ 22.86	$ 32.27	Z4B	52.2	43.6	59.8	50.3	85.1

Note: Missing data in a cell (.) either indicates the therapeutic class is not relevant for the region or results cannot be disclosed because the sample size is too small (n<30). The therapeutic classes shown in the table represent the top 50 at the state level for each category: prescriptions, costs, and grams.
Source: Author's analysis of Kentucky Medicaid data from the University of Kentucky, College of Pharmacy, Institute for Pharmaceutical Outcomes and Policy.

Selected Medicaid Pharmaceutical Prescriptions, Costs, and Grams, 2000-2010, Children (18 and Younger) BRFSS GROUP: Casey, Clinton, Cumberland, Hart, McCreary											
Prescriptions per 1,000 Member-Years		Dollars per Member-Years				Grams per 1,000 Member-Years					
Class	All Children	Class	All Children	Female	Male	Class	All Children	Female	Male	White	Minority
###	38.5	###	$ 2.51	$ 2.14	$ 2.87	###	1,010.8	1,051.4	972.7	984.2	1,403.1
A4B	26.5	A4B	$ 1.51	$ 0.84	$ 2.14	B3J	233.3	244.3	223.1	233.6	229.0
B3R	256.2	B3A	$ 2.13	.	.	B3R	1,065.3	1,097.4	1,035.1	1,060.4	1,137.5
C1W	25.1	B3R	$ 9.57	$ 9.95	$ 9.21	B3T	546.9	554.9	539.3	535.4	715.8
C4G	7.9	C4G	$ 4.31	$ 3.66	$ 4.93	B4R	39.5	41.5	37.5	38.3	.
D4J	43.5	D4J	$ 6.96	$ 7.72	$ 6.25	B4S	144.6	154.8	135.0	145.3	132.9
D6S	18.9	D8A	$ 1.62	.	.	B4W	1,053.5	1,158.5	954.9	1,069.0	825.2
G8A	61.0	G8A	$ 5.75	$ 11.69	$ 0.17	C4L	317.2	340.6	295.2	286.6	.
H2S	38.0	H2S	$ 6.01	$ 6.59	$ 5.46	C6F	29.9	61.6	.	30.6	20.4
H2U	15.0	H2V	$ 15.80	$ 7.52	$ 23.57	D4B	130.0	112.7	146.2	123.2	.
H2V	38.2	H3F	$ 1.66	$ 2.27	$ 1.09	D4E	72.8	88.8	57.8	74.9	.
H3A	29.6	H4B	$ 17.53	$ 16.66	$ 18.34	D4J	66.0	75.7	56.9	63.2	107.1
H3E	54.4	H6J	$ 2.51	$ 2.83	$ 2.21	D6F	140.6	.	.	131.4	.
H4B	33.8	H7D	$ 1.36	$ 1.25	$ 1.46	D6S	37.3	57.4	18.5	34.6	77.0
H6H	17.6	H7T	$ 22.17	$ 10.61	$ 33.03	D7A	.	.	.	.	.
H6J	64.4	H7X	$ 11.00	$ 8.50	$ 13.35	D7L	310.0	.	.	274.2	.
H7E	7.9	H7Y	$ 7.21	$ 4.04	$ 10.18	H2M	105.7	.	160.0	50.3	920.5
H7T	19.3	J5B	$ 15.04	$ 8.06	$ 21.59	H2S	136.1	148.7	124.3	128.5	247.6
H7X	4.2	J5D	$ 16.89	$ 15.21	$ 18.47	H2U	30.2	20.6	39.3	27.3	73.1
H7Y	20.1	J5G	$ 12.17	$ 10.97	$ 13.30	H2V	163.3	71.3	249.7	139.1	519.9
J5B	39.8	L5H	$ 1.85	$ 2.02	$ 1.68	H3A	74.9	88.5	62.2	74.8	76.9
J5D	177.0	M0E	.	.	.	H3E	613.5	704.5	528.0	602.0	783.0
J5G	28.2	P1A	$ 12.10	$ 17.65	.	H4B	2,210.7	1,700.3	2,690.2	1,514.5	12,455.8
P5A	123.8	P2B	$ 2.40	$ 1.86	$ 2.91	H6H	349.5	383.6	317.5	356.0	253.5
Q5F	66.6	P5A	$ 23.04	$ 19.43	$ 26.42	H7D	110.9	103.9	117.4	108.2	149.5
Q5K	12.5	Q5F	$ 2.24	$ 2.47	$ 2.02	H7E	72.9	69.0	76.5	62.6	224.9
Q5P	76.1	Q5K	$ 3.13	$ 2.81	$ 3.44	H7T	185.1	104.9	260.4	156.1	612.0
Q5R	96.6	Q5P	$ 1.99	$ 2.00	$ 1.98	H7Y	70.9	39.6	100.4	60.8	220.5
Q5W	33.3	Q5R	$ 6.84	$ 10.01	$ 3.86	J5B	107.5	54.7	157.1	91.1	349.6
Q6W	51.4	Q5W	$ 2.78	$ 2.95	$ 2.62	R1S	263.6	.	.	.	.
Q7P	73.2	Q6R	$ 4.31	$ 4.60	$ 4.03	S2B	3,708.0	4,332.7	3,121.1	3,754.0	3,029.8
Q8F	10.2	Q6W	$ 1.96	$ 2.03	$ 1.89	V1A	.	.	.	.	.
Q8H	36.4	Q7P	$ 14.07	$ 13.52	$ 14.59	W1A	12,820.0	12,970.1	12,679.0	12,824.5	12,753.8
Q8W	23.5	Q8F	$ 2.86	$ 2.89	$ 2.82	W1C	341.7	316.3	365.5	354.1	159.3
S2B	233.4	Q8W	$ 1.79	$ 1.92	$ 1.66	W1D	803.5	837.8	771.3	801.9	826.5
W1A	431.8	S2B	$ 4.50	$ 5.06	$ 3.97	W1J	.	.	.	.	.
W1C	24.7	W1A	$ 19.80	$ 20.31	$ 19.32	W1K	49.5	47.3	51.6	46.4	95.5
W1D	341.3	W1D	$ 21.82	$ 22.67	$ 21.03	W1Q	133.3	201.5	69.2	127.8	214.1
W1W	64.4	W1F	$ 2.68	$ 3.54	.	W1W	869.9	897.9	843.5	875.3	790.2
W1X	124.6	W1W	$ 2.00	$ 2.06	$ 1.93	W1X	336.8	392.5	284.5	337.7	323.6
W1Y	84.1	W1X	$ 11.94	$ 12.49	$ 11.42	W1Y	175.5	197.3	155.1	167.3	296.7
W2A	70.3	W1Y	$ 13.39	$ 13.77	$ 13.03	W2A	3,674.6	4,502.9	2,896.5	3,634.9	4,258.0
W3A	19.0	W5A	$ 5.19	$ 5.00	$ 5.38	W4E	91.2	143.0	42.6	88.3	133.8
W3B	18.5	W5D	$ 16.14	$ 17.42	$ 14.95	W5A	982.2	269.6	1,651.5	215.4	12,266.4
W5A	38.7	Z2D	$ 3.44	$ 3.43	$ 3.46	Z2D	541.2	567.4	516.5	527.8	737.9
Z2D	55.7	Z2E	$ 1.23	.	$ 2.34	Z2E	16.7	.	30.7	16.2	.
Z2N	179.6	Z2N	$ 5.66	$ 5.89	$ 5.44	Z2N	395.1	407.8	383.1	393.9	411.9
Z2P	301.8	Z2P	$ 5.70	$ 5.92	$ 5.49	Z2P	135.1	144.6	126.2	129.1	223.4
Z2Q	280.0	Z2Q	$ 17.42	$ 17.18	$ 17.65	Z2Q	231.5	244.7	219.1	232.6	215.2
Z4B	120.3	Z4B	$ 32.15	$ 28.72	$ 35.38	Z4B	61.8	56.0	67.2	60.3	83.8

Note: Missing data in a cell (.) either indicates the therapeutic class is not relevant for the region or results cannot be disclosed because the sample size is too small (n<30). The therapeutic classes shown in the table represent the top 50 at the state level for each category: prescriptions, costs, and grams.
Source: Author's analysis of Kentucky Medicaid data from the University of Kentucky, College of Pharmacy, Institute for Pharmaceutical Outcomes and Policy.

Selected Medicaid Pharmaceutical Prescriptions, Costs, and Grams, 2000-2010, Children (18 and Younger) BRFSS GROUP: Christian, Hopkins, McLean											
Prescriptions per 1,000 Member-Years		Dollars per Member-Years				Grams per 1,000 Member-Years					
Class	All Children	Class	All Children	Female	Male	Class	All Children	Female	Male	White	Minority
###	72.7	###	$ 2.02	$ 1.79	$ 2.23	###	799.0	851.7	749.4	895.0	624.3
A4B	132.0	A4B	$ 1.85	$ 0.91	$ 2.74	B3J	83.5	92.7	74.8	100.6	52.3
B3R	236.8	B3A	.	.	.	B3R	496.3	500.2	492.7	579.7	344.6
C1W	18.0	B3R	$ 6.45	$ 6.50	$ 6.41	B3T	192.7	198.2	187.6	218.6	145.6
C4G	17.8	C4G	$ 2.55	$ 2.29	$ 2.78	B4R	24.0	26.8	21.4	31.4	10.6
D4J	16.6	D4J	$ 1.68	$ 1.62	$ 1.73	B4S	37.0	37.5	36.5	48.5	16.2
D6S	20.6	D8A	$ 0.81	.	.	B4W	434.6	529.5	345.3	583.4	163.8
G8A	75.7	G8A	$ 3.86	$ 7.82	$ 0.13	C4L	195.6	305.6	92.1	197.6	191.8
H2S	109.4	H2S	$ 4.67	$ 4.72	$ 4.63	C6F	32.5	66.8	.	35.6	26.9
H2U	25.6	H2V	$ 28.55	$ 15.08	$ 41.21	D4B	41.0	42.3	39.7	40.0	42.7
H2V	243.4	H3F	$ 0.94	$ 1.21	$ 0.69	D4E	22.4	24.8	.	29.0	.
H3A	48.7	H4B	$ 15.27	$ 12.15	$ 18.20	D4J	16.8	17.7	15.8	20.7	9.5
H3E	23.8	H6J	$ 1.29	$ 1.54	$ 1.06	D6F	118.9	.	.	.	.
H4B	143.8	H7D	$ 1.18	$ 1.10	$ 1.25	D6S	9.6	16.0	3.6	12.7	4.1
H6H	13.3	H7T	$ 35.97	$ 20.18	$ 50.81	D7A	.	.	.	.	.
H6J	42.4	H7X	$ 12.73	$ 7.16	$ 17.96	D7L	.	.	.	.	.
H7E	44.5	H7Y	$ 9.60	$ 6.42	$ 12.58	H2M	172.8	100.4	240.8	191.1	139.4
H7T	191.6	J5B	$ 41.35	$ 24.66	$ 57.03	H2S	116.9	118.6	115.3	132.4	88.7
H7X	15.3	J5D	$ 11.89	$ 9.80	$ 13.86	H2U	54.0	38.4	68.6	58.0	46.5
H7Y	73.0	J5G	$ 4.08	$ 3.53	$ 4.61	H2V	310.8	149.3	462.6	291.1	346.6
J5B	318.0	L5H	$ 1.43	$ 1.37	$ 1.48	H3A	44.4	57.0	32.6	51.4	31.6
J5D	257.6	M0E	$ 28.90	.	$ 56.06	H3E	31.7	30.8	32.7	30.4	34.3
J5G	21.1	P1A	$ 7.64	$ 8.38	$ 6.94	H4B	2,192.2	1,588.4	2,759.9	2,163.0	2,245.4
P5A	194.3	P2B	$ 3.15	$ 1.77	$ 4.45	H6H	114.6	143.0	87.8	147.4	54.8
Q5F	84.2	P5A	$ 15.52	$ 12.08	$ 18.75	H7D	103.9	93.9	113.2	119.0	76.4
Q5K	20.3	Q5F	$ 1.47	$ 1.63	$ 1.32	H7E	108.6	71.1	143.8	107.0	111.4
Q5P	95.9	Q5K	$ 2.57	$ 2.71	$ 2.43	H7T	193.4	129.0	253.8	194.5	191.2
Q5R	70.0	Q5P	$ 1.26	$ 1.28	$ 1.24	H7Y	97.2	64.5	128.0	90.9	108.8
Q5W	32.7	Q5R	$ 2.94	$ 3.95	$ 1.99	J5B	304.7	175.0	426.5	307.4	299.6
Q6W	57.5	Q5W	$ 1.28	$ 1.30	$ 1.26	R1S	.	.	.	.	.
Q7P	108.2	Q6R	$ 0.98	$ 0.92	$ 1.04	S2B	1,851.9	2,394.6	1,341.8	1,963.4	1,649.1
Q8F	31.3	Q6W	$ 2.08	$ 2.12	$ 2.04	V1A	1,354.5	.	.	.	3,817.5
Q8H	20.3	Q7P	$ 7.17	$ 6.84	$ 7.47	W1A	6,402.9	6,434.2	6,373.4	7,036.4	5,249.9
Q8W	21.4	Q8F	$ 2.83	$ 2.72	$ 2.93	W1C	201.5	152.1	247.9	245.2	121.9
S2B	172.9	Q8W	$ 0.77	$ 0.77	$ 0.76	W1D	568.6	578.6	559.1	687.8	351.6
W1A	496.4	S2B	$ 1.63	$ 1.85	$ 1.43	W1J	71.5	.	.	.	.
W1C	23.3	W1A	$ 10.10	$ 10.20	$ 10.02	W1K	32.4	35.5	29.5	32.6	32.0
W1D	264.5	W1D	$ 11.13	$ 11.51	$ 10.77	W1Q	41.2	61.6	22.0	46.6	31.3
W1W	79.8	W1F	$ 1.31	.	.	W1W	445.7	492.6	401.7	514.1	321.3
W1X	112.5	W1W	$ 1.68	$ 1.75	$ 1.62	W1X	262.4	297.0	229.8	307.6	180.1
W1Y	66.3	W1X	$ 7.71	$ 7.97	$ 7.45	W1Y	64.3	70.5	58.5	69.0	55.8
W2A	61.0	W1Y	$ 4.81	$ 4.89	$ 4.74	W2A	1,769.2	2,367.9	1,206.3	1,992.8	1,362.2
W3A	28.0	W5A	$ 2.27	$ 2.53	$ 2.03	W4E	81.9	138.9	28.2	70.4	102.7
W3B	19.9	W5D	$ 22.81	$ 20.15	$ 25.32	W5A	96.6	152.5	44.0	108.9	74.2
W5A	30.9	Z2D	$ 1.47	$ 1.38	$ 1.55	Z2D	211.9	215.1	208.8	253.1	136.7
Z2D	38.9	Z2E	$ 0.96	.	.	Z2E	26.9	.	35.4	.	58.5
Z2N	94.0	Z2N	$ 1.85	$ 1.96	$ 1.76	Z2N	206.3	218.8	194.5	223.7	174.5
Z2P	223.9	Z2P	$ 3.04	$ 3.09	$ 2.99	Z2P	89.1	91.7	86.7	97.3	74.2
Z2Q	320.4	Z2Q	$ 9.47	$ 9.17	$ 9.76	Z2Q	97.4	96.9	97.9	109.7	75.0
Z4B	114.2	Z4B	$ 11.06	$ 8.20	$ 13.75	Z4B	21.2	16.7	25.3	21.2	21.0

Note: Missing data in a cell (.) either indicates the therapeutic class is not relevant for the region or results cannot be disclosed because the sample size is too small (n<30). The therapeutic classes shown in the table represent the top 50 at the state level for each category: prescriptions, costs, and grams.
Source: Author's analysis of Kentucky Medicaid data from the University of Kentucky, College of Pharmacy, Institute for Pharmaceutical Outcomes and Policy.

Selected Medicaid Pharmaceutical Prescriptions, Costs, and Grams, 2000-2010, Children (18 and Younger) BRFSS GROUP: Clay, Leslie, Letcher											
Prescriptions per 1,000 Member-Years		Dollars per Member-Years				Grams per 1,000 Member-Years					
Class	All Children	Class	All Children	Female	Male	Class	All Children	Female	Male	White	Minority
###	80.3	###	$ 2.61	$ 3.34	$ 1.96	###	900.7	965.2	844.0	873.5	1,312.1
A4B	17.3	A4B	$ 0.84	$ 0.28	$ 1.34	B3J	177.1	183.9	171.2	167.3	326.0
B3R	423.5	B3A	.	.	.	B3R	1,140.0	1,181.8	1,103.1	1,115.5	1,511.5
C1W	30.2	B3R	$ 10.52	$ 10.82	$ 10.25	B3T	194.2	198.0	190.9	185.8	322.0
C4G	11.1	C4G	$ 5.36	$ 7.55	$ 3.42	B4R	62.6	62.3	62.9	61.9	73.8
D4J	46.8	D4J	$ 5.90	$ 5.97	$ 5.84	B4S	38.6	43.6	34.2	38.8	.
D6S	27.7	D8A	.	.	.	B4W	792.2	844.1	746.4	803.9	614.2
G8A	131.6	G8A	$ 5.77	$ 12.16	$ 0.14	C4L	403.1	727.0	117.8	415.3	.
H2S	35.0	H2S	$ 4.55	$ 4.24	$ 4.82	C6F	23.8	50.8	.	24.9	.
H2U	9.7	H2V	$ 11.70	$ 4.79	$ 17.80	D4B	117.8	111.9	122.9	90.9	.
H2V	39.3	H3F	$ 1.99	$ 2.78	$ 1.30	D4E	117.8	155.6	84.4	121.3	.
H3A	49.7	H4B	$ 21.10	$ 15.39	$ 26.14	D4J	61.5	63.5	59.7	58.5	106.6
H3E	83.5	H6J	$ 1.86	$ 2.17	$ 1.58	D6F	100.2	.	.	106.8	.
H4B	38.0	H7D	$ 1.20	$ 1.11	$ 1.27	D6S	43.3	69.0	20.7	41.6	69.3
H6H	21.1	H7T	$ 13.69	$ 7.48	$ 19.17	D7A	.	.	.	.	.
H6J	44.1	H7X	$ 4.32	$ 3.59	$ 4.97	D7L	237.9	.	.	253.6	.
H7E	3.5	H7Y	$ 4.70	$ 2.77	$ 6.40	H2M	134.9	102.8	163.2	129.7	.
H7T	14.4	J5B	$ 5.26	$ 2.16	$ 8.00	H2S	98.3	90.8	104.9	89.5	232.1
H7X	0.8	J5D	$ 16.83	$ 14.82	$ 18.61	H2U	22.5	20.9	23.8	20.7	48.9
H7Y	17.0	J5G	$ 5.37	$ 4.88	$ 5.81	H2V	120.8	45.2	187.5	91.3	568.0
J5B	13.8	L5H	$ 2.43	$ 2.75	$ 2.14	H3A	71.7	82.6	62.2	72.7	57.1
J5D	249.0	M0E	.	.	.	H3E	627.1	722.8	542.9	623.1	688.7
J5G	12.4	P1A	.	.	.	H4B	2,160.4	1,626.6	2,630.6	1,798.5	7,638.5
P5A	165.1	P2B	$ 1.07	$ 1.14	$ 1.01	H6H	368.5	412.5	329.7	373.9	287.4
Q5F	64.0	P5A	$ 17.60	$ 13.81	$ 20.94	H7D	90.8	90.3	91.3	91.1	86.2
Q5K	12.1	Q5F	$ 1.72	$ 1.94	$ 1.52	H7E	52.4	43.7	60.0	46.2	145.9
Q5P	89.4	Q5K	$ 2.71	$ 2.82	$ 2.62	H7T	104.1	71.2	133.2	94.8	246.1
Q5R	116.2	Q5P	$ 1.91	$ 1.99	$ 1.85	H7Y	38.1	20.6	53.5	29.9	162.7
Q5W	36.1	Q5R	$ 4.28	$ 6.09	$ 2.68	J5B	38.3	14.3	59.4	29.9	165.4
Q6W	69.8	Q5W	$ 2.84	$ 3.10	$ 2.62	R1S	159.1	.	.	.	.
Q7P	79.7	Q6R	$ 2.11	$ 2.21	$ 2.03	S2B	4,918.9	6,031.3	3,938.8	4,950.5	4,439.9
Q8F	21.2	Q6W	$ 2.30	$ 2.29	$ 2.30	V1A	.	.	.	.	.
Q8H	35.7	Q7P	$ 10.73	$ 10.57	$ 10.88	W1A	9,583.2	9,856.5	9,342.4	9,509.0	10,707.4
Q8W	26.7	Q8F	$ 2.76	$ 3.05	$ 2.51	W1C	362.1	295.4	420.8	378.8	109.6
S2B	378.7	Q8W	$ 1.47	$ 1.63	$ 1.33	W1D	771.2	808.4	738.3	781.3	616.8
W1A	638.7	S2B	$ 6.25	$ 7.03	$ 5.56	W1J	.	.	.	.	.
W1C	19.6	W1A	$ 17.71	$ 18.18	$ 17.30	W1K	80.8	93.2	69.9	81.5	69.2
W1D	368.9	W1D	$ 21.80	$ 22.30	$ 21.36	W1Q	126.6	180.6	79.0	128.9	90.3
W1W	105.6	W1F	.	.	.	W1W	854.0	881.9	829.4	859.3	773.6
W1X	112.3	W1W	$ 2.12	$ 2.06	$ 2.16	W1X	347.6	391.2	309.3	348.9	329.3
W1Y	165.0	W1X	$ 11.56	$ 11.62	$ 11.52	W1Y	234.3	265.7	206.7	232.0	269.9
W2A	66.0	W1Y	$ 17.29	$ 17.86	$ 16.79	W2A	2,515.2	3,699.8	1,471.5	2,460.5	3,343.5
W3A	16.4	W5A	$ 2.89	$ 3.14	$ 2.66	W4E	83.3	135.1	37.7	83.3	83.7
W3B	24.9	W5D	$ 15.99	$ 14.67	$ 17.15	W5A	104.9	139.4	74.5	104.7	108.8
W5A	30.7	Z2D	$ 4.37	$ 4.45	$ 4.30	Z2D	613.3	707.4	530.4	599.7	818.7
Z2D	76.6	Z2E	$ 1.38	.	$ 1.56	Z2E	21.4	.	38.5	4.7	.
Z2N	118.0	Z2N	$ 4.16	$ 4.26	$ 4.06	Z2N	235.3	256.5	216.7	224.6	398.0
Z2P	309.4	Z2P	$ 4.56	$ 4.57	$ 4.55	Z2P	139.7	144.2	135.7	132.8	242.9
Z2Q	316.8	Z2Q	$ 16.48	$ 15.45	$ 17.38	Z2Q	177.4	179.6	175.5	176.6	190.1
Z4B	118.9	Z4B	$ 22.63	$ 20.18	$ 24.79	Z4B	46.6	42.0	50.7	43.4	95.7

Note: Missing data in a cell (.) either indicates the therapeutic class is not relevant for the region or results cannot be disclosed because the sample size is too small (n<30). The therapeutic classes shown in the table represent the top 50 at the state level for each category: prescriptions, costs, and grams.
Source: Author's analysis of Kentucky Medicaid data from the University of Kentucky, College of Pharmacy, Institute for Pharmaceutical Outcomes and Policy.

Selected Medicaid Pharmaceutical Prescriptions, Costs, and Grams, 2000-2010, Children (18 and Younger) BRFSS GROUP: Caldwell, Crittenden, Livingston, Lyon, Union											
Prescriptions per 1,000 Member-Years		Dollars per Member-Years				Grams per 1,000 Member-Years					
Class	All Children	Class	All Children	Female	Male	Class	All Children	Female	Male	White	Minority
###	40.4	###	$ 4.28	$ 1.73	$ 6.75	###	1,007.5	1,114.4	904.2	1,001.1	1,051.8
A4B	24.9	A4B	$ 2.89	$ 1.38	$ 4.34	B3J	85.4	91.9	79.2	88.9	.
B3R	184.1	B3A	$ 3.12	.	.	B3R	704.2	733.1	676.4	723.1	572.2
C1W	6.4	B3R	$ 7.01	$ 7.21	$ 6.82	B3T	217.2	243.2	192.1	227.2	147.0
C4G	8.9	C4G	$ 2.22	$ 2.09	$ 2.34	B4R	12.5	11.8	13.2	12.0	.
D4J	28.8	D4J	$ 3.55	$ 4.57	$ 2.56	B4S	121.6	130.0	113.5	130.4	.
D6S	10.0	D8A	$ 1.58	.	.	B4W	480.2	529.6	432.4	495.4	373.6
G8A	70.0	G8A	$ 4.74	$ 9.55	.	C4L	228.7	243.2	214.8	164.1	.
H2S	46.1	H2S	$ 7.23	$ 7.68	$ 6.80	C6F	40.9	82.7	.	43.5	22.7
H2U	19.9	H2V	$ 34.03	$ 21.63	$ 46.00	D4B	40.6	49.0	32.4	44.5	.
H2V	94.8	H3F	$ 1.52	$ 1.91	$ 1.15	D4E	108.8	140.7	.	112.7	.
H3A	34.3	H4B	$ 27.49	$ 22.81	$ 32.01	D4J	38.0	49.2	27.2	37.7	40.1
H3E	12.3	H6J	$ 2.30	$ 2.93	$ 1.69	D6F	.	.	.	.	.
H4B	47.1	H7D	$ 1.72	$ 1.54	$ 1.88	D6S	19.7	16.4	22.7	19.6	.
H6H	16.0	H7T	$ 47.76	$ 27.78	$ 67.05	D7A	.	.	.	.	.
H6J	39.0	H7X	$ 18.84	$ 17.88	$ 19.77	D7L	.	.	.	.	.
H7E	10.2	H7Y	$ 15.24	$ 9.08	$ 21.19	H2M	343.9	291.7	394.3	224.8	1,176.3
H7T	19.0	J5B	$ 46.44	$ 27.16	$ 65.04	H2S	194.8	221.0	169.5	184.4	267.2
H7X	3.9	J5D	$ 12.63	$ 11.77	$ 13.47	H2U	94.6	81.4	107.4	81.5	185.8
H7Y	38.2	J5G	$ 4.68	$ 4.52	$ 4.83	H2V	362.1	220.8	498.5	303.3	772.9
J5B	107.9	L5H	$ 1.06	$ 0.96	$ 1.16	H3A	67.8	80.0	56.0	69.2	58.0
J5D	170.1	M0E	.	.	.	H3E	47.8	36.2	58.9	48.5	.
J5G	15.1	P1A	$ 8.60	.	.	H4B	3,282.8	2,313.1	4,218.8	2,559.0	8,340.1
P5A	173.8	P2B	$ 5.15	$ 3.33	$ 6.92	H6H	200.8	260.3	143.5	207.9	151.2
Q5F	55.3	P5A	$ 15.30	$ 14.78	$ 15.80	H7D	149.9	141.2	158.3	142.2	203.9
Q5K	5.4	Q5F	$ 2.00	$ 2.24	$ 1.76	H7E	218.2	185.5	249.7	156.7	647.4
Q5P	56.0	Q5K	$ 1.53	$ 1.65	$ 1.41	H7T	314.4	173.0	451.0	195.0	1,149.3
Q5R	67.9	Q5P	$ 1.96	$ 2.00	$ 1.93	H7Y	160.6	90.2	228.7	150.8	229.2
Q5W	17.8	Q5R	$ 4.71	$ 6.87	$ 2.63	J5B	370.2	210.3	524.5	323.0	699.9
Q6W	26.1	Q5W	$ 1.52	$ 1.51	$ 1.53	R1S	.	.	.	.	.
Q7P	57.4	Q6R	$ 0.65	$ 0.56	$ 0.73	S2B	2,254.4	2,734.7	1,790.7	2,335.6	1,686.8
Q8F	6.4	Q6W	$ 1.65	$ 1.61	$ 1.70	V1A	.	.	.	.	.
Q8H	16.3	Q7P	$ 7.10	$ 7.03	$ 7.17	W1A	8,197.2	8,250.7	8,145.5	8,195.3	8,210.5
Q8W	19.5	Q8F	$ 2.12	$ 2.02	$ 2.22	W1C	303.5	213.4	390.5	332.5	101.2
S2B	77.8	Q8W	$ 1.27	$ 1.35	$ 1.18	W1D	544.7	562.4	527.7	572.9	348.0
W1A	342.3	S2B	$ 1.77	$ 2.01	$ 1.54	W1J	.	.	.	.	.
W1C	24.0	W1A	$ 11.83	$ 12.30	$ 11.38	W1K	24.6	28.3	21.1	25.5	.
W1D	286.5	W1D	$ 17.08	$ 17.87	$ 16.33	W1Q	92.0	137.6	48.0	100.6	31.5
W1W	154.4	W1F	$ 2.68	$ 5.02	.	W1W	981.9	1,073.6	893.5	1,034.8	612.5
W1X	119.7	W1W	$ 3.22	$ 3.50	$ 2.94	W1X	357.2	385.5	329.8	371.7	255.2
W1Y	31.6	W1X	$ 12.79	$ 12.98	$ 12.60	W1Y	119.6	186.9	54.7	130.1	46.5
W2A	59.9	W1Y	$ 5.51	$ 5.88	$ 5.15	W2A	2,397.0	3,248.6	1,574.9	2,349.4	2,729.8
W3A	14.7	W5A	$ 2.97	$ 3.53	$ 2.44	W4E	59.2	101.2	18.6	54.8	89.4
W3B	11.8	W5D	$ 17.94	$ 15.48	$ 20.32	W5A	145.3	208.7	84.1	158.5	52.9
W5A	25.2	Z2D	$ 2.76	$ 2.49	$ 3.02	Z2D	509.3	531.3	488.0	518.2	446.7
Z2D	49.2	Z2E	.	.	.	Z2E	.	.	.	.	.
Z2N	138.5	Z2N	$ 4.68	$ 5.00	$ 4.37	Z2N	329.3	358.4	301.3	325.2	358.4
Z2P	169.9	Z2P	$ 3.45	$ 3.72	$ 3.19	Z2P	109.4	115.3	103.8	107.2	124.8
Z2Q	189.8	Z2Q	$ 9.18	$ 9.33	$ 9.03	Z2Q	115.8	129.2	102.9	120.5	83.3
Z4B	82.7	Z4B	$ 17.02	$ 15.33	$ 18.64	Z4B	33.5	30.2	36.6	32.2	42.0

Note: Missing data in a cell (.) either indicates the therapeutic class is not relevant for the region or results cannot be disclosed because the sample size is too small (n<30). The therapeutic classes shown in the table represent the top 50 at the state level for each category: prescriptions, costs, and grams.
Source: Author's analysis of Kentucky Medicaid data from the University of Kentucky, College of Pharmacy, Institute for Pharmaceutical Outcomes and Policy.

Selected Medicaid Pharmaceutical Prescriptions, Costs, and Grams, 2000-2010, Children (18 and Younger) BRFSS GROUP: Daviess											
Prescriptions per 1,000 Member-Years		Dollars per Member-Years				Grams per 1,000 Member-Years					
Class	All Children	Class	All Children	Female	Male	Class	All Children	Female	Male	White	Minority
###	67.6	###	$ 2.45	$ 2.22	$ 2.67	###	849.0	887.8	812.4	848.7	850.4
A4B	69.0	A4B	$ 1.42	$ 0.59	$ 2.20	B3J	12.3	15.7	.	12.8	.
B3R	250.2	B3A	.	.	.	B3R	285.0	295.3	275.4	281.2	301.2
C1W	2.8	B3R	$ 3.49	$ 3.61	$ 3.37	B3T	76.5	82.1	71.3	68.3	111.4
C4G	8.6	C4G	$ 3.20	$ 4.24	$ 2.22	B4R	37.9	43.5	32.6	39.2	32.6
D4J	22.7	D4J	$ 2.70	$ 2.55	$ 2.85	B4S	69.7	80.0	60.0	72.3	58.5
D6S	30.9	D8A	.	.	.	B4W	117.4	117.9	116.9	123.0	93.8
G8A	53.4	G8A	$ 2.50	$ 5.11	.	C4L	359.2	470.8	254.0	209.2	990.4
H2S	74.2	H2S	$ 6.91	$ 6.58	$ 7.22	C6F	32.7	67.4	.	35.1	22.7
H2U	27.7	H2V	$ 32.09	$ 18.96	$ 44.47	D4B	104.7	181.7	32.1	57.8	.
H2V	187.2	H3F	$ 1.11	$ 1.46	$ 0.78	D4E	55.8	51.3	.	55.0	.
H3A	46.8	H4B	$ 38.76	$ 35.96	$ 41.40	D4J	24.8	22.8	26.6	22.1	36.0
H3E	7.7	H6J	$ 1.31	$ 1.52	$ 1.12	D6F	92.6	.	.	.	.
H4B	184.9	H7D	$ 3.17	$ 3.35	$ 3.01	D6S	27.3	26.2	28.3	25.1	36.5
H6H	10.4	H7T	$ 70.53	$ 42.85	$ 96.63	D7A	.	.	.	.	.
H6J	57.9	H7X	$ 40.41	$ 28.54	$ 51.60	D7L	.	.	.	.	.
H7E	17.6	H7Y	$ 9.88	$ 5.16	$ 14.33	H2M	644.6	378.0	896.0	582.5	905.4
H7T	128.2	J5B	$ 36.24	$ 20.54	$ 51.05	H2S	184.2	177.3	190.7	170.7	240.7
H7X	29.8	J5D	$ 13.89	$ 10.71	$ 16.89	H2U	75.5	53.0	96.7	68.2	106.2
H7Y	35.2	J5G	$ 6.33	$ 5.37	$ 7.24	H2V	318.2	185.1	443.7	269.1	524.9
J5B	208.8	L5H	$ 2.01	$ 1.95	$ 2.06	H3A	60.8	80.8	41.9	63.1	51.0
J5D	366.8	M0E	.	.	.	H3E	28.0	24.2	31.6	27.9	28.6
J5G	46.7	P1A	$ 15.15	.	$ 24.09	H4B	4,905.6	3,810.5	5,938.4	4,214.7	7,812.1
P5A	257.6	P2B	$ 8.88	$ 5.97	$ 11.62	H6H	66.0	73.1	59.3	67.5	59.9
Q5F	89.7	P5A	$ 14.56	$ 11.19	$ 17.73	H7D	275.7	295.0	257.6	219.4	512.8
Q5K	22.7	Q5F	$ 1.35	$ 1.58	$ 1.13	H7E	130.2	110.4	148.9	87.4	310.2
Q5P	135.3	Q5K	$ 2.03	$ 2.25	$ 1.83	H7T	511.7	343.2	670.7	394.3	1,005.6
Q5R	87.2	Q5P	$ 2.21	$ 2.33	$ 2.09	H7Y	107.3	54.7	157.0	87.7	190.1
Q5W	28.9	Q5R	$ 3.98	$ 5.29	$ 2.75	J5B	257.7	141.5	367.4	219.3	419.5
Q6W	77.2	Q5W	$ 1.13	$ 1.09	$ 1.15	R1S	.	.	.	.	.
Q7P	67.0	Q6R	$ 0.87	$ 0.77	$ 0.95	S2B	751.4	955.7	558.7	772.1	664.2
Q8F	47.5	Q6W	$ 2.46	$ 2.46	$ 2.46	V1A	.	.	.	.	.
Q8H	13.3	Q7P	$ 4.28	$ 3.99	$ 4.56	W1A	7,982.5	7,809.2	8,145.9	8,145.7	7,295.7
Q8W	21.7	Q8F	$ 3.48	$ 3.46	$ 3.50	W1C	181.8	167.1	195.6	181.3	183.8
S2B	84.7	Q8W	$ 0.91	$ 0.96	$ 0.86	W1D	662.3	695.5	630.9	673.8	614.0
W1A	582.3	S2B	$ 1.18	$ 1.31	$ 1.05	W1J	.	.	.	.	.
W1C	27.9	W1A	$ 12.23	$ 12.44	$ 12.03	W1K	22.5	29.1	16.3	23.2	19.7
W1D	361.3	W1D	$ 13.25	$ 13.32	$ 13.19	W1Q	34.8	49.0	21.5	36.9	26.2
W1W	58.0	W1F	.	.	.	W1W	419.0	476.6	364.7	422.9	402.5
W1X	107.4	W1W	$ 1.47	$ 1.54	$ 1.40	W1X	178.0	205.9	151.6	184.6	150.2
W1Y	98.9	W1X	$ 5.46	$ 5.68	$ 5.24	W1Y	60.7	75.0	47.1	61.6	56.6
W2A	56.1	W1Y	$ 5.99	$ 6.09	$ 5.90	W2A	1,729.8	2,180.5	1,304.7	1,713.4	1,798.7
W3A	35.2	W5A	$ 1.84	$ 2.06	$ 1.63	W4E	46.7	84.3	11.2	46.3	48.0
W3B	15.8	W5D	$ 22.27	$ 18.96	$ 25.38	W5A	80.9	107.3	56.1	79.4	87.6
W5A	24.8	Z2D	$ 2.09	$ 1.84	$ 2.33	Z2D	252.3	296.0	211.0	251.5	255.5
Z2D	51.3	Z2E	$ 0.68	.	.	Z2E	30.5	.	.	35.1	.
Z2N	41.1	Z2N	$ 1.13	$ 1.12	$ 1.14	Z2N	100.9	89.8	111.4	97.6	114.8
Z2P	186.6	Z2P	$ 2.10	$ 2.09	$ 2.10	Z2P	77.6	73.3	81.7	69.6	111.5
Z2Q	183.7	Z2Q	$ 4.79	$ 4.48	$ 5.09	Z2Q	77.9	76.7	78.9	81.5	62.6
Z4B	140.9	Z4B	$ 12.34	$ 9.53	$ 15.00	Z4B	22.7	18.1	27.0	21.3	28.8

Note: Missing data in a cell (.) either indicates the therapeutic class is not relevant for the region or results cannot be disclosed because the sample size is too small (n<30). The therapeutic classes shown in the table represent the top 50 at the state level for each category: prescriptions, costs, and grams.
Source: Author's analysis of Kentucky Medicaid data from the University of Kentucky, College of Pharmacy, Institute for Pharmaceutical Outcomes and Policy.

Selected Medicaid Pharmaceutical Prescriptions, Costs, and Grams, 2000-2010, Children (18 and Younger) BRFSS GROUP: Estill, Floyd, Johnson, Lee, Magoffin, Powell											
Prescriptions per 1,000 Member-Years		Dollars per Member-Years				Grams per 1,000 Member-Years					
Class	All Children	Class	All Children	Female	Male	Class	All Children	Female	Male	White	Minority
###	51.3	###	$ 2.09	$ 1.81	$ 2.34	###	774.5	778.1	771.1	756.8	1,029.3
A4B	43.7	A4B	$ 1.21	$ 0.56	$ 1.82	B3J	54.6	59.1	50.4	51.0	105.8
B3R	274.5	B3A	$ 4.23	$ 3.82	$ 4.61	B3R	869.7	874.7	865.1	848.2	1,180.4
C1W	31.9	B3R	$ 9.08	$ 9.06	$ 9.10	B3T	240.3	245.1	235.8	234.9	318.7
C4G	4.9	C4G	$ 4.54	$ 4.04	$ 5.00	B4R	115.5	114.0	116.9	112.0	165.2
D4J	46.9	D4J	$ 7.00	$ 7.18	$ 6.83	B4S	106.0	104.7	107.1	102.1	162.5
D6S	34.5	D8A	$ 2.69	$ 2.64	$ 2.74	B4W	692.7	710.5	676.2	708.5	464.5
G8A	74.6	G8A	$ 6.02	$ 12.36	$ 0.13	C4L	409.6	646.1	190.1	394.3	630.9
H2S	25.8	H2S	$ 5.01	$ 4.93	$ 5.09	C6F	37.6	78.0	.	39.7	7.6
H2U	9.1	H2V	$ 20.63	$ 10.95	$ 29.61	D4B	76.7	65.0	87.6	75.5	94.6
H2V	81.6	H3F	$ 1.64	$ 2.16	$ 1.16	D4E	210.6	240.5	182.8	200.1	361.6
H3A	44.4	H4B	$ 23.07	$ 18.79	$ 27.04	D4J	61.2	62.9	59.7	57.2	119.6
H3E	51.6	H6J	$ 2.39	$ 2.49	$ 2.29	D6F	155.3	147.2	162.8	114.9	.
H4B	40.6	H7D	$ 1.14	$ 1.17	$ 1.11	D6S	48.3	64.2	33.5	43.1	122.9
H6H	14.9	H7T	$ 16.69	$ 8.99	$ 23.84	D7A	28.5	.	.	.	.
H6J	36.9	H7X	$ 5.51	$ 4.03	$ 6.88	D7L	153.9	111.5	193.4	143.6	.
H7E	6.0	H7Y	$ 7.52	$ 4.30	$ 10.51	H2M	134.2	87.1	177.9	127.9	.
H7T	16.7	J5B	$ 17.85	$ 8.08	$ 26.91	H2S	139.6	136.0	143.0	121.4	402.4
H7X	1.4	J5D	$ 25.25	$ 21.61	$ 28.62	H2U	27.5	31.7	23.6	25.7	54.9
H7Y	23.7	J5G	$ 10.24	$ 8.03	$ 12.29	H2V	185.8	93.6	271.3	148.7	722.8
J5B	49.8	L5H	$ 3.33	$ 3.52	$ 3.15	H3A	64.0	79.3	49.9	64.6	56.6
J5D	316.0	M0E	.	.	.	H3E	532.6	583.0	485.8	516.6	763.9
J5G	34.6	P1A	$ 7.66	$ 6.26	$ 8.95	H4B	2,388.9	1,917.3	2,826.4	1,761.9	11,458.0
P5A	250.3	P2B	$ 2.15	$ 1.75	$ 2.52	H6H	355.9	402.9	312.2	358.3	320.1
Q5F	74.3	P5A	$ 32.15	$ 26.31	$ 37.57	H7D	86.5	88.4	84.7	77.2	221.3
Q5K	13.4	Q5F	$ 1.69	$ 1.84	$ 1.55	H7E	98.9	83.6	113.0	82.4	336.8
Q5P	87.3	Q5K	$ 2.93	$ 3.20	$ 2.69	H7T	137.8	82.1	189.5	113.2	494.0
Q5R	116.8	Q5P	$ 2.32	$ 2.38	$ 2.26	H7Y	68.2	39.0	95.3	54.6	264.3
Q5W	34.7	Q5R	$ 5.95	$ 8.09	$ 3.96	J5B	128.4	58.3	193.4	96.5	589.5
Q6W	54.7	Q5W	$ 2.56	$ 2.60	$ 2.53	R1S	253.2	.	.	249.3	.
Q7P	126.9	Q6R	$ 2.28	$ 2.28	$ 2.28	S2B	4,005.7	4,821.8	3,248.4	4,023.3	3,750.3
Q8F	27.1	Q6W	$ 2.44	$ 2.37	$ 2.51	V1A	.	.	.	.	.
Q8H	36.9	Q7P	$ 17.46	$ 16.51	$ 18.34	W1A	13,617.5	13,334.0	13,880.6	13,348.5	17,509.5
Q8W	23.6	Q8F	$ 5.83	$ 5.97	$ 5.70	W1C	315.9	272.0	356.7	318.8	273.7
S2B	267.8	Q8W	$ 2.11	$ 2.13	$ 2.09	W1D	1,051.1	1,051.7	1,050.5	1,056.5	972.6
W1A	595.7	S2B	$ 4.73	$ 5.24	$ 4.26	W1J	81.1	.	153.9	86.1	.
W1C	19.7	W1A	$ 21.65	$ 21.39	$ 21.90	W1K	47.8	53.1	42.8	47.5	51.0
W1D	354.3	W1D	$ 21.72	$ 21.80	$ 21.64	W1Q	89.5	123.8	57.7	88.3	106.9
W1W	105.0	W1F	$ 2.89	$ 3.16	$ 2.63	W1W	922.8	979.4	870.3	924.9	892.2
W1X	146.4	W1W	$ 3.58	$ 3.54	$ 3.61	W1X	379.6	409.0	352.4	381.1	358.4
W1Y	87.8	W1X	$ 13.86	$ 13.87	$ 13.85	W1Y	183.2	200.5	167.2	179.8	232.4
W2A	56.8	W1Y	$ 12.64	$ 12.52	$ 12.75	W2A	2,873.9	4,024.8	1,805.9	2,792.6	4,048.9
W3A	17.6	W5A	$ 2.80	$ 3.11	$ 2.51	W4E	96.6	142.0	54.5	93.4	143.4
W3B	21.9	W5D	$ 25.35	$ 24.15	$ 26.46	W5A	93.3	124.2	64.7	92.1	111.1
W5A	21.6	Z2D	$ 3.99	$ 3.79	$ 4.17	Z2D	581.7	591.4	572.8	573.4	701.7
Z2D	65.6	Z2E	$ 1.21	$ 0.72	$ 1.65	Z2E	30.8	23.1	38.0	18.6	207.9
Z2N	206.4	Z2N	$ 6.15	$ 6.06	$ 6.22	Z2N	598.6	580.8	615.2	583.4	819.8
Z2P	281.2	Z2P	$ 4.27	$ 4.38	$ 4.16	Z2P	125.8	129.8	122.1	123.4	160.8
Z2Q	320.1	Z2Q	$ 16.98	$ 15.76	$ 18.11	Z2Q	179.8	174.1	185.1	179.1	190.2
Z4B	155.3	Z4B	$ 27.64	$ 22.58	$ 32.34	Z4B	52.1	43.9	59.7	49.3	93.1

Note: Missing data in a cell (.) either indicates the therapeutic class is not relevant for the region or results cannot be disclosed because the sample size is too small (n<30). The therapeutic classes shown in the table represent the top 50 at the state level for each category: prescriptions, costs, and grams.
Source: Author's analysis of Kentucky Medicaid data from the University of Kentucky, College of Pharmacy, Institute for Pharmaceutical Outcomes and Policy.

Selected Medicaid Pharmaceutical Prescriptions, Costs, and Grams, 2000-2010, Children (18 and Younger) BRFSS GROUP: Fayette											
Prescriptions per 1,000 Member-Years		Dollars per Member-Years				Grams per 1,000 Member-Years					
Class	All Children	Class	All Children	Female	Male	Class	All Children	Female	Male	White	Minority
###	82.3	###	$ 0.91	$ 0.60	$ 1.20	###	497.5	513.3	482.3	527.5	458.7
A4B	153.4	A4B	$ 2.16	$ 0.97	$ 3.31	B3J	42.0	52.2	32.2	48.0	34.2
B3R	110.0	B3A	$ 2.80	$ 3.84	$ 1.81	B3R	131.3	136.8	125.9	156.0	99.1
C1W	5.4	B3R	$ 1.86	$ 1.89	$ 1.83	B3T	217.3	205.2	229.0	238.8	189.5
C4G	179.2	C4G	$ 3.22	$ 3.24	$ 3.20	B4R	11.7	14.4	9.1	13.7	9.2
D4J	54.1	D4J	$ 2.44	$ 2.58	$ 2.31	B4S	22.4	26.0	19.0	28.1	15.1
D6S	65.6	D8A	$ 1.79	$ 1.79	$ 1.80	B4W	120.5	135.7	106.0	142.7	91.8
G8A	86.3	G8A	$ 2.82	$ 5.71	$ 0.04	C4L	435.6	642.5	236.8	382.0	505.0
H2S	178.0	H2S	$ 5.50	$ 5.32	$ 5.67	C6F	35.4	72.2	.	36.8	33.5
H2U	30.0	H2V	$ 23.93	$ 13.21	$ 34.22	D4B	59.7	55.1	64.1	25.8	103.5
H2V	272.4	H3F	$ 1.05	$ 1.39	$ 0.73	D4E	48.1	59.3	37.3	56.7	36.9
H3A	87.6	H4B	$ 22.42	$ 20.93	$ 23.85	D4J	24.6	24.3	25.0	25.8	23.2
H3E	18.4	H6J	$ 0.92	$ 1.10	$ 0.76	D6F	85.9	.	95.5	115.1	.
H4B	482.5	H7D	$ 2.85	$ 2.53	$ 3.15	D6S	36.8	57.9	16.6	31.2	44.0
H6H	36.1	H7T	$ 36.79	$ 19.53	$ 53.36	D7A	.	.	.	.	.
H6J	43.8	H7X	$ 13.97	$ 12.09	$ 15.78	D7L	.	.	.	.	.
H7E	55.5	H7Y	$ 5.53	$ 3.28	$ 7.70	H2M	392.6	315.9	466.3	416.9	361.1
H7T	261.8	J5B	$ 21.57	$ 11.87	$ 30.89	H2S	149.8	142.7	156.6	161.2	134.9
H7X	42.0	J5D	$ 7.71	$ 6.73	$ 8.65	H2U	18.7	15.1	22.1	18.1	19.5
H7Y	66.4	J5G	$ 4.87	$ 4.48	$ 5.25	H2V	241.0	134.7	343.2	216.8	272.4
J5B	249.6	L5H	$ 1.14	$ 1.40	$ 0.89	H3A	30.7	37.1	24.6	36.5	23.2
J5D	351.7	M0E	.	.	.	H3E	34.3	43.3	25.6	41.8	24.6
J5G	65.9	P1A	$ 5.90	$ 4.11	$ 7.63	H4B	2,553.6	1,879.0	3,201.5	2,418.8	2,728.3
P5A	288.4	P2B	$ 3.30	$ 2.03	$ 4.51	H6H	95.2	113.7	77.5	117.8	65.9
Q5F	96.7	P5A	$ 10.08	$ 8.76	$ 11.35	H7D	231.4	210.8	251.3	233.5	228.8
Q5K	31.1	Q5F	$ 1.21	$ 1.33	$ 1.09	H7E	107.6	99.1	115.7	104.2	112.0
Q5P	133.5	Q5K	$ 3.07	$ 2.97	$ 3.16	H7T	360.4	220.9	494.5	311.1	424.5
Q5R	72.9	Q5P	$ 2.03	$ 2.26	$ 1.81	H7Y	52.3	30.5	73.3	54.0	50.1
Q5W	43.2	Q5R	$ 1.79	$ 2.45	$ 1.15	J5B	164.5	87.5	238.5	147.6	186.5
Q6W	63.1	Q5W	$ 1.72	$ 2.08	$ 1.38	R1S	82.2	.	106.3	.	102.2
Q7P	198.1	Q6R	$ 1.22	$ 1.14	$ 1.30	S2B	1,314.4	1,899.0	752.9	1,409.7	1,190.8
Q8F	32.9	Q6W	$ 1.16	$ 1.15	$ 1.16	V1A	24.6	.	.	.	51.8
Q8H	23.4	Q7P	$ 6.74	$ 6.68	$ 6.78	W1A	5,761.2	5,471.8	6,039.2	6,717.4	4,521.3
Q8W	34.4	Q8F	$ 2.17	$ 2.10	$ 2.24	W1C	197.9	206.2	190.0	232.1	153.6
S2B	128.5	Q8W	$ 0.86	$ 0.83	$ 0.89	W1D	254.9	288.5	222.6	297.1	200.2
W1A	593.3	S2B	$ 0.87	$ 1.09	$ 0.65	W1J	3.7	.	.	.	.
W1C	33.1	W1A	$ 9.46	$ 9.21	$ 9.69	W1K	82.2	149.1	17.9	131.9	17.8
W1D	200.4	W1D	$ 5.38	$ 5.59	$ 5.18	W1Q	39.3	54.4	24.9	43.4	34.1
W1W	60.3	W1F	$ 1.01	.	$ 0.71	W1W	253.0	284.0	223.2	282.4	214.8
W1X	46.0	W1W	$ 0.94	$ 0.97	$ 0.91	W1X	44.6	52.1	37.5	59.4	25.6
W1Y	103.6	W1X	$ 1.74	$ 1.76	$ 1.71	W1Y	52.7	60.2	45.5	66.2	35.2
W2A	89.9	W1Y	$ 5.85	$ 5.68	$ 6.01	W2A	1,593.2	2,034.8	1,169.0	1,805.2	1,318.1
W3A	39.2	W5A	$ 1.70	$ 2.03	$ 1.38	W4E	90.6	150.0	33.5	75.8	109.7
W3B	21.5	W5D	$ 23.47	$ 23.22	$ 23.71	W5A	117.0	153.2	82.3	138.7	89.0
W5A	26.5	Z2D	$ 1.44	$ 1.49	$ 1.38	Z2D	143.3	178.3	109.6	167.2	112.2
Z2D	65.6	Z2E	$ 2.63	$ 2.73	$ 2.54	Z2E	71.5	80.9	62.6	43.0	108.6
Z2N	86.5	Z2N	$ 1.22	$ 1.20	$ 1.24	Z2N	70.1	71.5	68.7	84.5	51.3
Z2P	165.0	Z2P	$ 1.17	$ 1.21	$ 1.13	Z2P	45.6	46.9	44.3	47.1	43.5
Z2Q	456.7	Z2Q	$ 7.12	$ 6.67	$ 7.54	Z2Q	72.3	73.1	71.6	79.1	63.6
Z4B	265.5	Z4B	$ 13.49	$ 11.21	$ 15.67	Z4B	24.3	20.4	28.1	22.5	26.7

Note: Missing data in a cell (.) either indicates the therapeutic class is not relevant for the region or results cannot be disclosed because the sample size is too small (n<30). The therapeutic classes shown in the table represent the top 50 at the state level for each category: prescriptions, costs, and grams.
Source: Author's analysis of Kentucky Medicaid data from the University of Kentucky, College of Pharmacy, Institute for Pharmaceutical Outcomes and Policy.

Selected Medicaid Pharmaceutical Prescriptions, Costs, and Grams, 2000-2010, Children (18 and Younger) BRFSS GROUP: Fleming, Lewis											
Prescriptions per 1,000 Member-Years		Dollars per Member-Years				Grams per 1,000 Member-Years					
Class	All Children	Class	All Children	Female	Male	Class	All Children	Female	Male	White	Minority
###	32.8	###	$ 1.57	$ 1.75	$ 1.39	###	1,040.0	1,072.3	1,008.7	1,033.7	1,153.3
A4B	20.3	A4B	$ 1.19	$ 0.38	$ 1.98	B3J	94.3	122.5	67.1	75.9	.
B3R	189.5	B3A	.	.	.	B3R	568.0	578.0	558.2	566.7	591.6
C1W	12.8	B3R	$ 5.45	$ 5.51	$ 5.39	B3T	141.3	136.3	146.1	138.5	.
C4G	5.3	C4G	$ 2.93	$ 4.06	$ 1.83	B4R	10.4	.	.	11.0	.
D4J	29.6	D4J	$ 5.33	$ 6.10	$ 4.58	B4S	64.7	73.5	56.3	65.3	.
D6S	21.8	D8A	$ 3.31	.	.	B4W	439.8	462.2	418.1	432.5	570.7
G8A	114.9	G8A	$ 6.39	$ 12.80	.	C4L	276.5	481.6	.	242.2	.
H2S	27.4	H2S	$ 3.92	$ 3.97	$ 3.87	C6F	46.4	94.1	.	48.4	.
H2U	12.7	H2V	$ 20.55	$ 8.12	$ 32.60	D4B	90.8	.	98.0	79.3	.
H2V	45.0	H3F	$ 1.34	$ 1.99	$ 0.70	D4E	.	.	.	.	.
H3A	16.7	H4B	$ 26.43	$ 28.94	$ 24.00	D4J	52.1	59.9	44.6	49.1	106.0
H3E	28.0	H6J	$ 1.18	$ 1.46	$ 0.91	D6F	.	.	.	.	.
H4B	27.7	H7D	$ 1.05	$ 0.64	$ 1.45	D6S	31.8	47.7	16.4	31.1	.
H6H	13.0	H7T	$ 26.47	$ 11.00	$ 41.46	D7A	.	.	.	.	.
H6J	15.4	H7X	$ 9.23	$ 5.82	$ 12.54	D7L	267.1	335.0	.	279.2	.
H7E	2.7	H7Y	$ 6.11	$ 2.48	$ 9.62	H2M	104.2	.	.	77.6	.
H7T	8.9	J5B	$ 15.52	$ 10.59	$ 20.29	H2S	91.1	89.9	92.2	83.3	230.8
H7X	.	J5D	$ 10.42	$ 9.78	$ 11.04	H2U	28.2	28.5	27.9	27.6	.
H7Y	7.4	J5G	$ 4.27	$ 4.58	$ 3.97	H2V	208.7	76.2	337.2	166.7	960.6
J5B	24.2	L5H	$ 1.20	$ 1.37	$ 1.04	H3A	43.2	48.1	38.5	41.0	82.3
J5D	167.8	M0E	.	.	.	H3E	86.1	99.2	73.4	87.6	.
J5G	10.9	P1A	.	.	.	H4B	3,397.2	3,239.9	3,549.7	2,590.5	17,835.7
P5A	120.5	P2B	$ 3.15	$ 2.77	$ 3.52	H6H	190.1	194.1	186.3	196.7	72.6
Q5F	62.2	P5A	$ 14.04	$ 12.65	$ 15.38	H7D	76.3	52.2	99.7	79.7	.
Q5K	10.3	Q5F	$ 1.65	$ 1.86	$ 1.45	H7E	50.5	29.9	70.5	40.5	.
Q5P	42.2	Q5K	$ 1.96	$ 1.78	$ 2.13	H7T	275.3	108.2	437.2	152.4	2,474.3
Q5R	110.6	Q5P	$ 1.12	$ 1.08	$ 1.15	H7Y	58.4	27.2	88.7	41.2	367.1
Q5W	20.7	Q5R	$ 7.21	$ 10.66	$ 3.86	J5B	111.0	69.6	151.2	88.4	515.6
Q6W	33.6	Q5W	$ 1.89	$ 2.00	$ 1.79	R1S	.	.	.	.	.
Q7P	68.9	Q6R	$ 1.83	$ 2.03	$ 1.63	S2B	3,281.1	3,887.8	2,693.2	3,256.5	3,721.8
Q8F	9.8	Q6W	$ 1.98	$ 1.99	$ 1.97	V1A	.	.	.	.	.
Q8H	19.6	Q7P	$ 10.13	$ 9.90	$ 10.35	W1A	11,759.6	11,542.0	11,970.5	11,705.2	12,732.9
Q8W	18.1	Q8F	$ 3.12	$ 3.14	$ 3.09	W1C	366.5	310.1	421.2	376.3	191.5
S2B	150.9	Q8W	$ 1.54	$ 1.62	$ 1.48	W1D	624.2	610.9	637.1	623.1	643.6
W1A	429.0	S2B	$ 3.16	$ 3.69	$ 2.65	W1J	.	.	.	.	.
W1C	22.3	W1A	$ 17.40	$ 17.63	$ 17.18	W1K	50.3	47.3	53.2	49.6	.
W1D	315.7	W1D	$ 17.80	$ 18.20	$ 17.42	W1Q	99.4	142.3	57.8	94.0	195.7
W1W	88.4	W1F	.	.	.	W1W	822.5	856.2	789.9	822.0	832.7
W1X	53.2	W1W	$ 2.38	$ 2.45	$ 2.32	W1X	162.6	179.4	146.3	165.1	117.7
W1Y	118.1	W1X	$ 4.43	$ 4.53	$ 4.33	W1Y	227.1	268.9	186.7	216.5	418.2
W2A	65.4	W1Y	$ 19.13	$ 19.61	$ 18.66	W2A	3,434.1	4,495.2	2,405.9	3,289.0	6,031.7
W3A	15.1	W5A	$ 2.21	$ 2.22	$ 2.20	W4E	143.2	164.1	122.8	140.1	.
W3B	14.8	W5D	$ 14.41	$ 11.47	$ 17.26	W5A	83.5	105.0	62.7	83.9	76.6
W5A	18.4	Z2D	$ 4.00	$ 4.54	$ 3.46	Z2D	525.8	635.6	419.3	528.1	483.9
Z2D	55.0	Z2E	.	.	.	Z2E	.	.	.	.	.
Z2N	81.6	Z2N	$ 3.47	$ 3.57	$ 3.37	Z2N	190.7	204.1	177.8	190.7	190.7
Z2P	149.7	Z2P	$ 2.57	$ 2.63	$ 2.51	Z2P	77.3	78.2	76.4	72.3	166.2
Z2Q	223.0	Z2Q	$ 10.82	$ 10.93	$ 10.72	Z2Q	144.6	153.4	136.0	145.6	127.1
Z4B	78.5	Z4B	$ 18.20	$ 17.37	$ 19.01	Z4B	33.9	32.4	35.4	33.0	50.2

Note: Missing data in a cell (.) either indicates the therapeutic class is not relevant for the region or results cannot be disclosed because the sample size is too small (n<30). The therapeutic classes shown in the table represent the top 50 at the state level for each category: prescriptions, costs, and grams.
Source: Author's analysis of Kentucky Medicaid data from the University of Kentucky, College of Pharmacy, Institute for Pharmaceutical Outcomes and Policy.

Selected Medicaid Pharmaceutical Prescriptions, Costs, and Grams, 2000-2010, Children (18 and Younger) BRFSS GROUP: Grayson, Muhlenberg, Ohio, Todd											
Prescriptions per 1,000 Member-Years		Dollars per Member-Years				Grams per 1,000 Member-Years					
Class	All Children	Class	All Children	Female	Male	Class	All Children	Female	Male	White	Minority
###	46.6	###	$ 1.89	$ 1.40	$ 2.36	###	972.9	1,014.3	933.8	963.6	1,062.4
A4B	56.1	A4B	$ 1.91	$ 0.85	$ 2.90	B3J	177.8	215.9	141.8	180.7	149.5
B3R	105.2	B3A	.	.	.	B3R	416.2	428.0	405.1	413.5	442.1
C1W	12.9	B3R	$ 3.23	$ 3.36	$ 3.11	B3T	306.1	326.3	287.1	291.6	446.5
C4G	12.3	C4G	$ 3.51	$ 3.65	$ 3.39	B4R	104.5	106.4	102.7	104.1	108.3
D4J	38.7	D4J	$ 3.94	$ 3.82	$ 4.06	B4S	83.2	93.3	73.7	84.4	72.1
D6S	30.2	D8A	$ 0.48	.	.	B4W	369.0	408.2	332.0	385.4	210.6
G8A	64.7	G8A	$ 4.07	$ 8.30	.	C4L	300.9	431.1	177.9	279.8	503.9
H2S	44.2	H2S	$ 5.90	$ 6.65	$ 5.19	C6F	26.5	54.5	.	28.4	8.7
H2U	14.3	H2V	$ 26.31	$ 13.37	$ 38.53	D4B	297.7	223.3	367.9	201.4	.
H2V	117.8	H3F	$ 1.34	$ 1.71	$ 1.00	D4E	43.7	61.8	.	42.7	.
H3A	30.4	H4B	$ 24.99	$ 24.82	$ 25.16	D4J	42.4	44.1	40.8	39.9	66.5
H3E	22.1	H6J	$ 1.61	$ 1.80	$ 1.43	D6F	98.0	.	.	95.5	.
H4B	89.9	H7D	$ 1.80	$ 1.46	$ 2.12	D6S	45.5	69.4	22.9	46.8	33.4
H6H	11.1	H7T	$ 36.57	$ 19.71	$ 52.47	D7A	.	.	.	.	.
H6J	32.9	H7X	$ 16.79	$ 10.28	$ 22.93	D7L	309.2	.	.	327.7	.
H7E	4.9	H7Y	$ 8.37	$ 5.16	$ 11.40	H2M	267.8	187.7	343.3	244.4	493.3
H7T	25.0	J5B	$ 29.50	$ 17.59	$ 40.74	H2S	159.7	172.2	147.9	155.4	200.9
H7X	2.1	J5D	$ 10.74	$ 9.42	$ 11.98	H2U	47.2	46.5	47.7	42.8	89.1
H7Y	14.1	J5G	$ 4.99	$ 4.53	$ 5.43	H2V	270.0	132.4	400.0	227.9	677.3
J5B	107.5	L5H	$ 1.11	$ 1.12	$ 1.10	H3A	58.1	77.2	40.1	58.7	52.3
J5D	215.8	M0E	.	.	.	H3E	113.1	122.1	104.7	114.7	97.9
J5G	17.7	P1A	$ 10.08	.	$ 16.02	H4B	3,305.8	2,677.3	3,899.0	2,693.6	9,216.8
P5A	150.6	P2B	$ 4.36	$ 3.08	$ 5.58	H6H	179.4	187.3	171.9	187.3	103.0
Q5F	57.8	P5A	$ 16.84	$ 13.68	$ 19.82	H7D	165.2	132.5	196.0	152.7	286.0
Q5K	5.2	Q5F	$ 1.27	$ 1.51	$ 1.05	H7E	117.9	78.7	154.9	95.1	337.8
Q5P	56.5	Q5K	$ 1.09	$ 1.06	$ 1.12	H7T	285.9	194.9	371.7	222.8	894.8
Q5R	80.3	Q5P	$ 1.20	$ 1.25	$ 1.14	H7Y	84.0	48.3	117.7	72.3	196.2
Q5W	34.8	Q5R	$ 3.87	$ 5.14	$ 2.67	J5B	212.5	121.2	298.6	179.2	533.5
Q6W	55.4	Q5W	$ 2.03	$ 2.22	$ 1.86	R1S	.	.	.	.	.
Q7P	86.2	Q6R	$ 0.65	$ 0.63	$ 0.68	S2B	1,952.9	2,473.0	1,462.1	1,979.4	1,697.3
Q8F	16.8	Q6W	$ 1.65	$ 1.64	$ 1.66	V1A	.	.	.	.	.
Q8H	13.6	Q7P	$ 9.30	$ 9.00	$ 9.58	W1A	9,366.2	9,213.5	9,510.2	9,377.1	9,260.9
Q8W	28.6	Q8F	$ 3.00	$ 3.08	$ 2.91	W1C	216.3	182.4	248.3	226.1	121.5
S2B	109.5	Q8W	$ 1.48	$ 1.62	$ 1.35	W1D	660.9	691.8	631.7	668.4	588.7
W1A	389.9	S2B	$ 1.92	$ 2.31	$ 1.56	W1J	.	.	.	.	.
W1C	18.4	W1A	$ 14.93	$ 15.09	$ 14.77	W1K	46.7	48.1	45.4	47.3	41.2
W1D	245.2	W1D	$ 15.13	$ 15.68	$ 14.60	W1Q	65.6	97.4	35.6	65.0	72.1
W1W	67.2	W1F	$ 0.25	.	.	W1W	659.7	720.1	602.6	665.5	603.0
W1X	64.3	W1W	$ 2.01	$ 2.13	$ 1.90	W1X	229.9	267.9	194.1	232.8	202.4
W1Y	58.2	W1X	$ 6.74	$ 7.01	$ 6.49	W1Y	72.0	82.2	62.4	69.7	93.9
W2A	53.8	W1Y	$ 6.57	$ 6.60	$ 6.53	W2A	2,401.9	3,108.5	1,735.0	2,299.6	3,389.1
W3A	16.0	W5A	$ 2.52	$ 2.78	$ 2.27	W4E	83.1	129.0	39.8	82.7	86.4
W3B	15.9	W5D	$ 21.54	$ 18.66	$ 24.27	W5A	92.1	127.2	59.0	92.9	84.8
W5A	21.5	Z2D	$ 2.44	$ 2.50	$ 2.39	Z2D	434.2	517.9	355.2	448.3	297.7
Z2D	62.7	Z2E	$ 0.98	.	$ 1.78	Z2E	48.6	.	87.6	32.6	.
Z2N	62.3	Z2N	$ 1.99	$ 1.95	$ 2.02	Z2N	263.0	265.8	260.4	261.8	274.8
Z2P	155.8	Z2P	$ 3.33	$ 3.46	$ 3.21	Z2P	97.8	96.9	98.5	87.6	195.7
Z2Q	280.2	Z2Q	$ 10.56	$ 10.46	$ 10.64	Z2Q	163.8	174.6	153.6	168.6	117.6
Z4B	143.7	Z4B	$ 21.64	$ 19.53	$ 23.63	Z4B	39.7	37.0	42.3	37.7	59.0

Note: Missing data in a cell (.) either indicates the therapeutic class is not relevant for the region or results cannot be disclosed because the sample size is too small (n<30). The therapeutic classes shown in the table represent the top 50 at the state level for each category: prescriptions, costs, and grams.
Source: Author's analysis of Kentucky Medicaid data from the University of Kentucky, College of Pharmacy, Institute for Pharmaceutical Outcomes and Policy.

Selected Medicaid Pharmaceutical Prescriptions, Costs, and Grams, 2000-2010, Children (18 and Younger) BRFSS GROUP: Greenup											
Prescriptions per 1,000 Member-Years		Dollars per Member-Years				Grams per 1,000 Member-Years					
Class	All Children	Class	All Children	Female	Male	Class	All Children	Female	Male	White	Minority
###	50.1	###	$ 1.46	$ 1.45	$ 1.48	###	1,045.9	1,126.2	970.4	1,021.3	1,478.0
A4B	11.7	A4B	$ 2.05	$ 1.09	$ 2.96	B3J	41.4	54.2	29.5	41.9	.
B3R	181.8	B3A	.	.	.	B3R	628.8	651.2	607.8	624.4	707.5
C1W	6.8	B3R	$ 6.92	$ 7.08	$ 6.78	B3T	197.2	192.8	201.4	195.4	229.9
C4G	2.2	C4G	$ 2.71	$ 3.39	$ 2.08	B4R	.	.	.	.	.
D4J	33.6	D4J	$ 7.10	$ 6.09	$ 8.05	B4S	177.1	184.1	170.5	182.3	.
D6S	14.8	D8A	.	.	.	B4W	137.6	161.6	115.1	133.0	.
G8A	22.9	G8A	$ 3.35	$ 6.86	.	C4L	317.7	588.6	.	312.3	.
H2S	27.8	H2S	$ 4.99	$ 6.31	$ 3.75	C6F	36.3	74.7	.	38.3	.
H2U	3.4	H2V	$ 19.61	$ 12.16	$ 26.61	D4B	.	.	.	.	.
H2V	28.2	H3F	$ 1.69	$ 2.24	$ 1.18	D4E	156.1	150.5	.	137.3	.
H3A	21.1	H4B	$ 24.11	$ 22.40	$ 25.72	D4J	70.8	71.3	70.3	64.7	178.7
H3E	12.5	H6J	$ 1.39	$ 1.48	$ 1.32	D6F	.	.	.	.	.
H4B	33.1	H7D	$ 0.82	$ 0.85	$ 0.78	D6S	15.5	19.6	11.7	13.4	.
H6H	10.1	H7T	$ 29.78	$ 20.77	$ 38.25	D7A	.	.	.	.	.
H6J	24.5	H7X	$ 11.66	$ 11.77	$ 11.56	D7L	.	.	.	.	.
H7E	7.9	H7Y	$ 8.49	$ 6.59	$ 10.27	H2M	121.5	172.7	.	120.3	.
H7T	21.8	J5B	$ 28.64	$ 13.37	$ 42.98	H2S	119.0	151.7	88.3	108.5	304.7
H7X	10.8	J5D	$ 14.22	$ 11.85	$ 16.46	H2U	36.4	39.2	33.8	35.3	.
H7Y	9.7	J5G	$ 7.53	$ 6.61	$ 8.40	H2V	360.5	458.2	268.8	149.9	4,072.1
J5B	36.3	L5H	$ 0.98	$ 1.04	$ 0.92	H3A	72.6	84.8	61.2	72.2	81.0
J5D	162.2	M0E	.	.	.	H3E	47.8	50.5	45.3	47.7	.
J5G	19.7	P1A	.	.	.	H4B	2,916.4	2,497.2	3,310.1	2,256.6	14,544.5
P5A	118.7	P2B	$ 2.92	$ 2.24	$ 3.56	H6H	220.8	226.5	215.5	224.4	157.5
Q5F	53.6	P5A	$ 17.34	$ 13.88	$ 20.60	H7D	63.4	63.3	63.5	61.8	.
Q5K	10.0	Q5F	$ 1.43	$ 1.59	$ 1.29	H7E	140.4	114.5	164.7	105.7	751.9
Q5P	41.6	Q5K	$ 2.45	$ 1.93	$ 2.94	H7T	201.1	204.4	198.0	136.8	1,334.7
Q5R	104.5	Q5P	$ 1.20	$ 1.15	$ 1.24	H7Y	81.4	62.7	99.0	73.9	213.8
Q5W	32.5	Q5R	$ 4.04	$ 5.38	$ 2.78	J5B	203.5	89.5	310.6	171.4	768.9
Q6W	41.3	Q5W	$ 2.43	$ 2.34	$ 2.51	R1S	.	.	.	.	.
Q7P	88.2	Q6R	$ 1.79	$ 2.09	$ 1.51	S2B	2,596.9	3,269.8	1,965.0	2,615.0	2,277.9
Q8F	12.9	Q6W	$ 2.19	$ 2.18	$ 2.19	V1A	.	.	.	.	.
Q8H	11.3	Q7P	$ 14.12	$ 14.46	$ 13.81	W1A	12,138.4	11,727.5	12,524.4	11,918.5	16,015.0
Q8W	18.3	Q8F	$ 3.10	$ 3.38	$ 2.84	W1C	217.1	201.5	231.7	211.8	310.4
S2B	100.8	Q8W	$ 1.29	$ 1.37	$ 1.22	W1D	829.0	882.9	778.3	829.1	827.2
W1A	524.4	S2B	$ 2.54	$ 2.84	$ 2.27	W1J	.	.	.	.	.
W1C	13.0	W1A	$ 19.52	$ 19.39	$ 19.64	W1K	45.4	51.0	40.0	45.7	.
W1D	240.7	W1D	$ 18.56	$ 18.21	$ 18.89	W1Q	79.8	102.5	58.6	73.2	.
W1W	105.4	W1F	$ 3.17	.	.	W1W	649.1	608.1	687.6	663.0	404.2
W1X	60.1	W1W	$ 2.33	$ 2.16	$ 2.50	W1X	162.8	163.2	162.5	161.2	191.2
W1Y	83.0	W1X	$ 6.48	$ 6.18	$ 6.77	W1Y	156.0	174.3	138.8	152.8	213.5
W2A	47.5	W1Y	$ 11.63	$ 11.48	$ 11.78	W2A	2,409.0	3,165.3	1,698.8	2,273.1	4,803.7
W3A	15.3	W5A	$ 2.02	$ 2.11	$ 1.94	W4E	63.7	92.5	.	55.3	.
W3B	7.7	W5D	$ 23.52	$ 20.80	$ 26.07	W5A	84.5	114.6	56.2	85.4	68.7
W5A	16.1	Z2D	$ 3.60	$ 3.78	$ 3.43	Z2D	522.3	604.2	445.5	504.8	831.8
Z2D	60.5	Z2E	.	.	.	Z2E	.	.	.	.	.
Z2N	71.3	Z2N	$ 3.94	$ 3.95	$ 3.94	Z2N	324.0	303.8	342.9	319.2	409.0
Z2P	131.4	Z2P	$ 3.21	$ 3.01	$ 3.40	Z2P	109.1	104.9	113.0	101.6	241.6
Z2Q	260.8	Z2Q	$ 16.29	$ 16.06	$ 16.51	Z2Q	215.8	221.8	210.2	211.8	286.6
Z4B	85.4	Z4B	$ 23.85	$ 21.16	$ 26.37	Z4B	43.5	39.5	47.4	40.8	92.3

Note: Missing data in a cell (.) either indicates the therapeutic class is not relevant for the region or results cannot be disclosed because the sample size is too small (n<30). The therapeutic classes shown in the table represent the top 50 at the state level for each category: prescriptions, costs, and grams.
Source: Author's analysis of Kentucky Medicaid data from the University of Kentucky, College of Pharmacy, Institute for Pharmaceutical Outcomes and Policy.

Selected Medicaid Pharmaceutical Prescriptions, Costs, and Grams, 2000-2010, Children (18 and Younger) BRFSS GROUP: Hardin											
Prescriptions per 1,000 Member-Years		Dollars per Member-Years				Grams per 1,000 Member-Years					
Class	All Children	Class	All Children	Female	Male	Class	All Children	Female	Male	White	Minority
###	71.5	###	$ 1.96	$ 1.31	$ 2.56	###	694.7	680.5	707.9	697.7	686.5
A4B	93.5	A4B	$ 1.46	$ 0.76	$ 2.11	B3J	59.6	61.8	57.6	70.6	28.8
B3R	159.5	B3A	.	.	.	B3R	371.9	377.4	366.8	369.7	378.2
C1W	24.3	B3R	$ 1.93	$ 1.96	$ 1.91	B3T	514.0	520.8	507.7	520.2	496.7
C4G	4.3	C4G	$ 2.09	$ 1.97	$ 2.21	B4R	31.6	25.3	37.4	35.9	19.5
D4J	25.6	D4J	$ 2.99	$ 3.11	$ 2.88	B4S	141.0	134.1	147.5	138.9	146.9
D6S	28.2	D8A	$ 0.88	.	.	B4W	360.3	379.7	342.2	371.9	327.7
G8A	67.0	G8A	$ 2.55	$ 5.29	.	C4L	285.6	369.4	207.5	274.7	315.8
H2S	111.8	H2S	$ 4.32	$ 4.69	$ 3.98	C6F	20.4	42.2	.	23.2	12.8
H2U	35.8	H2V	$ 32.07	$ 19.63	$ 43.65	D4B	123.6	127.7	119.8	97.7	196.0
H2V	294.1	H3F	$ 0.90	$ 1.28	$ 0.55	D4E	46.9	.	.	52.7	.
H3A	46.2	H4B	$ 28.41	$ 25.39	$ 31.23	D4J	29.8	30.9	28.8	29.8	29.7
H3E	39.5	H6J	$ 0.67	$ 0.76	$ 0.58	D6F	.	.	.	.	.
H4B	233.5	H7D	$ 0.87	$ 0.85	$ 0.90	D6S	44.8	57.8	32.6	49.6	31.1
H6H	10.5	H7T	$ 37.07	$ 23.12	$ 50.06	D7A	.	.	.	.	.
H6J	32.5	H7X	$ 14.29	$ 11.01	$ 17.33	D7L	312.1	.	.	386.7	.
H7E	22.7	H7Y	$ 5.69	$ 3.80	$ 7.44	H2M	417.7	395.9	437.9	432.4	376.6
H7T	173.0	J5B	$ 37.05	$ 23.05	$ 50.07	H2S	136.3	137.3	135.4	149.1	100.8
H7X	24.1	J5D	$ 7.21	$ 6.38	$ 7.98	H2U	25.9	25.2	26.5	28.7	18.1
H7Y	43.6	J5G	$ 6.17	$ 6.03	$ 6.29	H2V	304.0	179.2	420.1	288.2	348.0
J5B	383.7	L5H	$ 0.35	$ 0.36	$ 0.35	H3A	36.5	45.5	28.1	41.5	22.4
J5D	281.4	M0E	.	.	.	H3E	97.7	110.7	85.7	91.6	114.7
J5G	35.2	P1A	$ 7.50	.	.	H4B	4,117.3	3,338.5	4,841.8	3,628.3	5,482.9
P5A	277.9	P2B	$ 5.08	$ 3.54	$ 6.51	H6H	48.9	58.2	40.3	55.1	31.7
Q5F	93.1	P5A	$ 18.35	$ 15.19	$ 21.29	H7D	81.8	80.0	83.5	85.0	72.7
Q5K	12.0	Q5F	$ 1.15	$ 1.32	$ 1.00	H7E	66.7	49.6	82.5	62.9	77.2
Q5P	153.6	Q5K	$ 1.34	$ 1.50	$ 1.19	H7T	498.6	367.1	620.9	426.0	701.4
Q5R	56.2	Q5P	$ 1.42	$ 1.53	$ 1.31	H7Y	60.6	39.5	80.3	55.4	75.2
Q5W	38.8	Q5R	$ 1.98	$ 2.77	$ 1.24	J5B	264.7	153.4	368.4	237.8	340.0
Q6W	80.0	Q5W	$ 1.56	$ 1.55	$ 1.56	R1S	.	.	.	.	.
Q7P	141.0	Q6R	$ 0.33	$ 0.33	$ 0.33	S2B	1,518.6	1,993.7	1,076.6	1,643.4	1,170.0
Q8F	16.1	Q6W	$ 1.21	$ 1.21	$ 1.21	V1A	.	.	.	.	.
Q8H	15.8	Q7P	$ 10.47	$ 10.25	$ 10.68	W1A	7,905.5	7,677.5	8,117.6	8,483.1	6,292.2
Q8W	36.7	Q8F	$ 1.57	$ 1.48	$ 1.66	W1C	223.4	200.7	244.6	265.1	107.1
S2B	126.1	Q8W	$ 1.51	$ 1.42	$ 1.59	W1D	579.1	592.9	566.3	639.3	411.0
W1A	615.2	S2B	$ 1.00	$ 1.17	$ 0.85	W1J	.	.	.	.	.
W1C	48.0	W1A	$ 12.40	$ 12.26	$ 12.54	W1K	40.7	47.4	34.4	43.9	31.5
W1D	350.2	W1D	$ 10.09	$ 10.17	$ 10.02	W1Q	56.4	80.8	33.8	59.3	48.4
W1W	68.2	W1F	.	.	.	W1W	398.5	426.5	372.4	448.9	257.7
W1X	73.8	W1W	$ 1.02	$ 1.08	$ 0.96	W1X	81.4	83.4	79.5	95.6	41.6
W1Y	138.0	W1X	$ 2.36	$ 2.39	$ 2.33	W1Y	109.0	131.4	88.2	123.9	67.2
W2A	94.6	W1Y	$ 10.15	$ 10.28	$ 10.03	W2A	2,030.4	2,471.2	1,620.4	2,119.1	1,782.6
W3A	27.6	W5A	$ 1.60	$ 1.86	$ 1.37	W4E	59.1	96.5	24.2	55.4	69.2
W3B	23.6	W5D	.	.	.	W5A	86.3	112.4	62.0	91.0	73.2
W5A	27.7	Z2D	$ 1.56	$ 1.65	$ 1.48	Z2D	295.0	324.3	267.6	325.3	210.2
Z2D	56.2	Z2E	$ 0.98	.	.	Z2E	50.1	.	66.0	47.1	.
Z2N	169.3	Z2N	$ 2.74	$ 2.71	$ 2.77	Z2N	329.3	324.1	334.2	337.0	308.0
Z2P	260.7	Z2P	$ 2.38	$ 2.26	$ 2.49	Z2P	67.7	62.3	72.7	65.2	74.5
Z2Q	446.7	Z2Q	$ 9.24	$ 8.48	$ 9.94	Z2Q	208.0	189.0	225.6	225.7	158.4
Z4B	170.1	Z4B	$ 16.96	$ 14.68	$ 19.08	Z4B	32.1	27.9	36.0	32.3	31.6

Note: Missing data in a cell (.) either indicates the therapeutic class is not relevant for the region or results cannot be disclosed because the sample size is too small (n<30). The therapeutic classes shown in the table represent the top 50 at the state level for each category: prescriptions, costs, and grams.
Source: Author's analysis of Kentucky Medicaid data from the University of Kentucky, College of Pharmacy, Institute for Pharmaceutical Outcomes and Policy.

Selected Medicaid Pharmaceutical Prescriptions, Costs, and Grams, 2000-2010, Children (18 and Younger) BRFSS GROUP: Henderson, Webster											
Prescriptions per 1,000 Member-Years		Dollars per Member-Years				Grams per 1,000 Member-Years					
Class	All Children	Class	All Children	Female	Male	Class	All Children	Female	Male	White	Minority
###	118.3	###	$ 4.20	$ 3.26	$ 5.10	###	1,071.8	1,134.2	1,011.5	1,094.5	976.4
A4B	217.4	A4B	$ 2.97	$ 1.79	$ 4.11	B3J	44.7	59.6	30.3	49.4	.
B3R	415.2	B3A	.	.	.	B3R	845.1	848.7	841.7	841.3	861.4
C1W	104.1	B3R	$ 10.56	$ 10.59	$ 10.53	B3T	128.5	142.3	115.1	127.9	131.0
C4G	5.5	C4G	$ 1.81	$ 1.84	$ 1.79	B4R	32.5	40.1	25.2	31.7	36.2
D4J	50.7	D4J	$ 3.31	$ 3.36	$ 3.26	B4S	209.3	231.7	187.7	210.8	202.9
D6S	20.2	D8A	.	.	.	B4W	227.9	267.6	189.5	250.4	132.9
G8A	82.4	G8A	$ 4.16	$ 8.45	.	C4L	164.6	318.5	.	145.8	.
H2S	100.3	H2S	$ 9.13	$ 10.20	$ 8.09	C6F	40.2	81.5	.	40.4	39.2
H2U	17.6	H2V	$ 56.38	$ 36.34	$ 75.76	D4B	122.4	141.6	103.9	115.9	150.2
H2V	364.6	H3F	$ 0.65	$ 0.88	$ 0.43	D4E	.	.	.	.	.
H3A	46.9	H4B	$ 29.80	$ 26.18	$ 33.30	D4J	41.4	41.7	41.0	40.3	45.6
H3E	61.9	H6J	$ 2.44	$ 2.56	$ 2.33	D6F	.	.	.	.	.
H4B	132.2	H7D	$ 2.52	$ 2.25	$ 2.77	D6S	12.5	16.1	9.0	13.1	9.7
H6H	11.9	H7T	$ 69.74	$ 45.19	$ 93.48	D7A	.	.	.	.	.
H6J	100.7	H7X	$ 25.64	$ 18.50	$ 32.53	D7L	.	.	.	.	.
H7E	27.1	H7Y	$ 9.65	$ 6.43	$ 12.76	H2M	527.1	367.8	681.1	438.7	899.5
H7T	140.4	J5B	$ 67.19	$ 45.76	$ 87.91	H2S	223.9	232.6	215.5	213.9	266.2
H7X	14.3	J5D	$ 21.23	$ 18.13	$ 24.22	H2U	104.0	64.5	142.1	82.1	195.8
H7Y	31.0	J5G	$ 4.23	$ 3.17	$ 5.26	H2V	491.4	315.8	661.2	436.8	721.4
J5B	375.6	L5H	$ 2.33	$ 2.09	$ 2.56	H3A	56.3	70.3	42.8	58.6	46.5
J5D	377.2	M0E	.	.	.	H3E	72.2	78.9	65.7	72.4	71.2
J5G	16.8	P1A	$ 19.00	.	$ 28.42	H4B	4,458.1	3,630.4	5,258.2	3,537.1	8,337.2
P5A	361.9	P2B	$ 8.47	$ 5.87	$ 10.99	H6H	139.3	167.9	111.5	140.8	132.9
Q5F	100.7	P5A	$ 28.38	$ 25.27	$ 31.39	H7D	208.3	186.8	229.1	204.6	223.9
Q5K	15.5	Q5F	$ 2.44	$ 2.86	$ 2.03	H7E	151.2	134.5	167.4	133.9	224.3
Q5P	116.3	Q5K	$ 2.95	$ 3.20	$ 2.72	H7T	379.8	278.5	477.7	311.5	667.4
Q5R	95.6	Q5P	$ 3.74	$ 3.84	$ 3.64	H7Y	108.2	71.9	143.3	91.4	179.1
Q5W	26.8	Q5R	$ 6.78	$ 9.88	$ 3.79	J5B	533.2	344.3	715.8	487.0	727.6
Q6W	78.9	Q5W	$ 1.52	$ 1.63	$ 1.42	R1S	.	.	.	.	.
Q7P	57.5	Q6R	$ 1.05	$ 1.00	$ 1.10	S2B	2,049.4	2,492.8	1,620.7	2,048.3	2,053.8
Q8F	31.1	Q6W	$ 3.27	$ 3.21	$ 3.33	V1A	.	.	.	.	.
Q8H	11.1	Q7P	$ 5.83	$ 5.82	$ 5.85	W1A	9,367.1	9,266.4	9,464.3	9,596.8	8,399.3
Q8W	19.9	Q8F	$ 3.52	$ 3.65	$ 3.40	W1C	293.8	236.7	348.9	311.6	218.6
S2B	295.9	Q8W	$ 1.08	$ 1.11	$ 1.05	W1D	658.7	721.1	598.4	666.8	624.7
W1A	452.9	S2B	$ 3.08	$ 3.26	$ 2.90	W1J	.	.	.	.	.
W1C	14.5	W1A	$ 12.91	$ 12.95	$ 12.87	W1K	25.9	26.6	25.2	26.9	.
W1D	360.2	W1D	$ 17.46	$ 17.61	$ 17.31	W1Q	51.8	69.5	34.6	51.3	53.7
W1W	41.5	W1F	.	.	.	W1W	484.5	527.7	442.8	498.0	427.9
W1X	276.3	W1W	$ 1.43	$ 1.47	$ 1.39	W1X	419.5	438.5	401.2	422.1	408.8
W1Y	83.9	W1X	$ 18.35	$ 17.98	$ 18.70	W1Y	94.4	100.6	88.4	99.0	74.7
W2A	62.7	W1Y	$ 7.18	$ 7.14	$ 7.22	W2A	2,406.3	3,244.1	1,596.5	2,382.9	2,505.1
W3A	18.2	W5A	$ 3.41	$ 3.59	$ 3.23	W4E	55.8	99.8	13.3	55.4	57.4
W3B	25.4	W5D	$ 26.06	$ 25.56	$ 26.55	W5A	106.2	118.0	94.9	101.0	128.3
W5A	34.1	Z2D	$ 3.61	$ 3.84	$ 3.38	Z2D	379.0	411.5	347.6	398.1	298.6
Z2D	100.0	Z2E	$ 1.99	$ 2.91	.	Z2E	30.6	61.6	.	.	46.8
Z2N	60.4	Z2N	$ 1.84	$ 1.80	$ 1.89	Z2N	117.7	116.9	118.5	115.2	128.2
Z2P	347.9	Z2P	$ 5.16	$ 5.31	$ 5.02	Z2P	133.9	140.2	127.8	116.8	205.8
Z2Q	206.2	Z2Q	$ 7.05	$ 6.86	$ 7.24	Z2Q	98.7	97.5	99.9	101.6	86.7
Z4B	134.8	Z4B	$ 18.31	$ 15.17	$ 21.35	Z4B	33.8	28.2	39.3	30.0	49.7

Note: Missing data in a cell (.) either indicates the therapeutic class is not relevant for the region or results cannot be disclosed because the sample size is too small (n<30). The therapeutic classes shown in the table represent the top 50 at the state level for each category: prescriptions, costs, and grams.
Source: Author's analysis of Kentucky Medicaid data from the University of Kentucky, College of Pharmacy, Institute for Pharmaceutical Outcomes and Policy.

Selected Medicaid Pharmaceutical Prescriptions, Costs, and Grams, 2000-2010, Children (18 and Younger) BRFSS GROUP: Jackson, Laurel, Rockcastle											
Prescriptions per 1,000 Member-Years		Dollars per Member-Years				Grams per 1,000 Member-Years					
Class	All Children	Class	All Children	Female	Male	Class	All Children	Female	Male	White	Minority
###	56.2	###	$ 1.92	$ 2.30	$ 1.57	###	808.6	812.0	805.4	790.9	1,151.8
A4B	64.1	A4B	$ 0.84	$ 0.29	$ 1.36	B3J	45.9	49.2	42.8	45.1	.
B3R	444.7	B3A	$ 5.07	$ 9.62	$ 0.79	B3R	1,054.3	1,097.0	1,014.1	1,039.1	1,348.0
C1W	39.6	B3R	$ 9.51	$ 9.80	$ 9.24	B3T	114.0	121.5	107.0	108.2	226.7
C4G	5.6	C4G	$ 4.28	$ 5.00	$ 3.61	B4R	13.7	15.1	12.4	14.1	.
D4J	39.5	D4J	$ 4.48	$ 4.70	$ 4.28	B4S	104.0	118.5	90.3	104.5	94.4
D6S	35.8	D8A	$ 1.53	$ 2.58	.	B4W	420.0	478.2	365.1	427.2	279.5
G8A	97.0	G8A	$ 4.99	$ 10.22	.	C4L	227.0	288.5	169.0	189.6	950.5
H2S	62.7	H2S	$ 3.94	$ 4.13	$ 3.76	C6F	41.8	85.9	.	43.1	.
H2U	18.2	H2V	$ 18.68	$ 9.93	$ 26.92	D4B	97.5	118.6	77.6	92.2	.
H2V	165.7	H3F	$ 1.45	$ 2.25	$ 0.70	D4E	70.0	83.2	57.5	67.9	.
H3A	52.3	H4B	$ 19.56	$ 21.42	$ 17.81	D4J	43.2	47.4	39.2	38.2	138.9
H3E	70.1	H6J	$ 2.33	$ 2.80	$ 1.90	D6F	150.0	215.7	.	134.7	.
H4B	88.7	H7D	$ 1.17	$ 0.98	$ 1.35	D6S	49.7	79.9	21.2	40.1	234.7
H6H	20.9	H7T	$ 19.47	$ 9.82	$ 28.57	D7A	.	.	.	.	.
H6J	45.9	H7X	$ 8.10	$ 5.05	$ 10.97	D7L	211.7	.	.	220.8	.
H7E	15.7	H7Y	$ 6.97	$ 4.13	$ 9.65	H2M	146.1	95.8	193.5	103.9	962.9
H7T	69.6	J5B	$ 11.47	$ 6.49	$ 16.17	H2S	97.9	102.2	93.8	90.2	245.9
H7X	9.9	J5D	$ 13.06	$ 11.27	$ 14.75	H2U	29.2	25.8	32.3	26.0	90.0
H7Y	41.6	J5G	$ 4.65	$ 4.21	$ 5.06	H2V	178.1	90.6	260.6	143.8	843.3
J5B	72.0	L5H	$ 2.55	$ 2.72	$ 2.39	H3A	48.2	52.4	44.2	46.9	72.8
J5D	252.5	M0E	.	.	.	H3E	275.8	330.8	223.9	268.9	408.4
J5G	18.7	P1A	$ 4.89	.	.	H4B	1,948.9	1,862.7	2,030.1	1,486.3	10,904.3
P5A	161.2	P2B	$ 2.25	$ 1.66	$ 2.81	H6H	271.1	310.0	234.4	266.4	362.3
Q5F	76.9	P5A	$ 12.98	$ 10.67	$ 15.16	H7D	92.3	76.2	107.5	88.1	173.6
Q5K	15.1	Q5F	$ 2.01	$ 2.24	$ 1.80	H7E	72.8	72.1	73.4	59.0	340.1
Q5P	96.0	Q5K	$ 2.56	$ 2.72	$ 2.42	H7T	150.5	91.4	206.2	116.4	811.7
Q5R	132.2	Q5P	$ 1.79	$ 1.91	$ 1.68	H7Y	62.4	35.9	87.4	52.1	261.6
Q5W	40.2	Q5R	$ 7.10	$ 10.10	$ 4.26	J5B	74.1	40.7	105.6	63.2	284.8
Q6W	46.6	Q5W	$ 2.49	$ 2.64	$ 2.34	R1S	69.6	.	.	.	.
Q7P	103.2	Q6R	$ 1.70	$ 1.73	$ 1.67	S2B	3,426.8	4,200.6	2,697.4	3,430.7	3,350.5
Q8F	13.9	Q6W	$ 1.55	$ 1.54	$ 1.57	V1A	.	.	.	.	.
Q8H	26.5	Q7P	$ 11.49	$ 11.29	$ 11.68	W1A	8,560.2	8,659.8	8,466.2	8,419.5	11,283.2
Q8W	23.7	Q8F	$ 2.21	$ 2.21	$ 2.21	W1C	219.3	188.1	248.7	222.7	152.3
S2B	312.9	Q8W	$ 1.33	$ 1.40	$ 1.26	W1D	599.9	633.4	568.3	601.1	576.8
W1A	565.7	S2B	$ 4.13	$ 4.65	$ 3.64	W1J	9.1	.	.	5.8	.
W1C	15.9	W1A	$ 14.29	$ 14.62	$ 13.98	W1K	52.6	56.7	48.8	52.8	49.7
W1D	356.9	W1D	$ 17.44	$ 17.87	$ 17.04	W1Q	73.3	102.5	45.8	72.4	90.6
W1W	88.1	W1F	$ 1.89	$ 3.10	.	W1W	749.2	781.7	718.5	750.6	722.0
W1X	74.1	W1W	$ 2.38	$ 2.41	$ 2.35	W1X	203.5	230.2	178.4	203.3	208.4
W1Y	110.3	W1X	$ 7.88	$ 8.14	$ 7.64	W1Y	131.4	137.5	125.5	127.8	200.2
W2A	82.3	W1Y	$ 12.36	$ 12.52	$ 12.21	W2A	3,097.4	4,138.4	2,116.0	2,972.6	5,513.3
W3A	19.8	W5A	$ 2.55	$ 2.97	$ 2.16	W4E	97.3	101.0	93.9	61.2	797.3
W3B	19.0	W5D	$ 14.22	$ 14.06	$ 14.37	W5A	120.0	160.2	82.1	119.8	123.8
W5A	26.7	Z2D	$ 3.40	$ 3.73	$ 3.10	Z2D	457.1	474.7	440.5	447.4	644.3
Z2D	69.1	Z2E	$ 0.70	$ 0.69	.	Z2E	21.6	29.9	13.7	14.8	.
Z2N	136.7	Z2N	$ 3.35	$ 3.44	$ 3.27	Z2N	253.7	256.5	251.2	245.5	413.7
Z2P	281.2	Z2P	$ 3.17	$ 3.33	$ 3.02	Z2P	88.3	91.9	84.9	84.7	158.2
Z2Q	325.5	Z2Q	$ 12.78	$ 12.24	$ 13.28	Z2Q	135.6	136.4	134.9	135.3	140.5
Z4B	141.4	Z4B	$ 19.55	$ 17.15	$ 21.82	Z4B	35.5	32.1	38.7	34.3	58.7

Note: Missing data in a cell (.) either indicates the therapeutic class is not relevant for the region or results cannot be disclosed because the sample size is too small (n<30). The therapeutic classes shown in the table represent the top 50 at the state level for each category: prescriptions, costs, and grams.
Source: Author's analysis of Kentucky Medicaid data from the University of Kentucky, College of Pharmacy, Institute for Pharmaceutical Outcomes and Policy.

Selected Medicaid Pharmaceutical Prescriptions, Costs, and Grams, 2000-2010, Children (18 and Younger) BRFSS GROUP: Jefferson											
Prescriptions per 1,000 Member-Years		Dollars per Member-Years				Grams per 1,000 Member-Years					
Class	All Children	Class	All Children	Female	Male	Class	All Children	Female	Male	White	Minority
###	46.1	###	$ 1.13	$ 0.92	$ 1.33	###	520.7	496.3	544.0	587.7	463.9
A4B	76.8	A4B	$ 0.99	$ 0.49	$ 1.47	B3J	61.2	61.0	61.3	89.9	36.8
B3R	88.1	B3A	$ 0.62	$ 0.75	$ 0.51	B3R	146.7	145.5	147.8	171.4	125.7
C1W	11.4	B3R	$ 0.96	$ 0.95	$ 0.98	B3T	309.2	318.4	300.4	359.5	266.5
C4G	27.1	C4G	$ 1.80	$ 2.07	$ 1.54	B4R	46.2	47.6	44.9	50.4	42.6
D4J	24.5	D4J	$ 1.86	$ 1.82	$ 1.90	B4S	82.4	92.5	72.7	131.4	40.8
D6S	30.2	D8A	$ 0.43	$ 0.36	$ 0.49	B4W	89.1	98.9	79.8	124.8	58.8
G8A	64.9	G8A	$ 2.37	$ 4.84	$ 0.02	C4L	288.0	384.8	196.0	257.2	314.2
H2S	82.9	H2S	$ 3.86	$ 3.60	$ 4.11	C6F	22.8	46.6	0.2	22.5	23.1
H2U	14.7	H2V	$ 22.23	$ 12.01	$ 31.95	D4B	164.9	191.3	139.9	158.1	170.7
H2V	162.3	H3F	$ 0.73	$ 0.94	$ 0.53	D4E	10.7	12.8	8.7	17.5	4.9
H3A	57.7	H4B	$ 20.30	$ 17.60	$ 22.86	D4J	18.8	18.9	18.6	25.4	13.2
H3E	40.1	H6J	$ 0.52	$ 0.56	$ 0.49	D6F	54.9	57.9	52.0	73.1	39.5
H4B	223.7	H7D	$ 0.84	$ 0.73	$ 0.94	D6S	35.2	48.1	22.9	40.7	30.6
H6H	21.8	H7T	$ 28.15	$ 16.26	$ 39.46	D7A	14.7	13.5	15.8	14.6	14.7
H6J	21.4	H7X	$ 15.20	$ 10.45	$ 19.71	D7L	93.6	.	.	103.3	.
H7E	30.1	H7Y	$ 4.91	$ 2.69	$ 7.01	H2M	242.4	188.9	293.2	273.2	216.3
H7T	132.9	J5B	$ 18.78	$ 10.33	$ 26.81	H2S	97.8	93.4	101.9	135.5	65.8
H7X	30.9	J5D	$ 6.33	$ 5.27	$ 7.34	H2U	16.9	13.2	20.4	20.4	14.0
H7Y	26.3	J5G	$ 5.13	$ 4.21	$ 6.01	H2V	213.3	111.6	310.1	236.4	193.7
J5B	136.0	L5H	$ 0.18	$ 0.17	$ 0.19	H3A	32.8	39.8	26.2	44.0	23.4
J5D	210.5	M0E	.	.	.	H3E	114.0	137.0	92.2	97.1	128.4
J5G	40.1	P1A	$ 7.52	$ 4.85	$ 10.07	H4B	2,101.4	1,466.3	2,705.4	2,408.0	1,841.3
P5A	145.9	P2B	$ 4.28	$ 2.78	$ 5.71	H6H	58.5	65.3	52.1	69.1	49.6
Q5F	69.2	P5A	$ 16.78	$ 13.24	$ 20.15	H7D	69.6	61.1	77.7	97.7	45.8
Q5K	19.0	Q5F	$ 1.11	$ 1.19	$ 1.03	H7E	67.2	59.8	74.2	77.7	58.2
Q5P	105.1	Q5K	$ 1.73	$ 1.90	$ 1.56	H7T	326.8	223.1	425.5	360.8	298.0
Q5R	44.5	Q5P	$ 1.83	$ 1.99	$ 1.68	H7Y	49.8	27.4	71.1	59.3	41.7
Q5W	34.8	Q5R	$ 1.30	$ 1.83	$ 0.81	J5B	132.3	68.8	192.6	146.8	119.9
Q6W	44.4	Q5W	$ 1.30	$ 1.40	$ 1.20	R1S	122.8	38.4	203.1	172.5	80.7
Q7P	115.7	Q6R	$ 0.31	$ 0.30	$ 0.32	S2B	1,248.1	1,645.2	870.5	1,325.0	1,182.9
Q8F	10.8	Q6W	$ 0.82	$ 0.82	$ 0.82	V1A	26.8	21.3	32.0	.	49.3
Q8H	13.0	Q7P	$ 7.23	$ 6.58	$ 7.84	W1A	5,256.8	5,099.1	5,406.8	6,202.3	4,454.7
Q8W	23.4	Q8F	$ 1.01	$ 0.91	$ 1.10	W1C	106.3	93.2	118.8	145.6	73.1
S2B	96.8	Q8W	$ 1.09	$ 1.04	$ 1.13	W1D	179.9	194.1	166.5	217.0	148.5
W1A	335.4	S2B	$ 0.93	$ 1.05	$ 0.81	W1J	.	.	.	.	.
W1C	14.9	W1A	$ 7.75	$ 7.62	$ 7.87	W1K	44.0	47.8	40.4	42.7	45.2
W1D	149.6	W1D	$ 4.36	$ 4.48	$ 4.25	W1Q	29.7	43.0	17.1	34.6	25.5
W1W	39.7	W1F	$ 0.51	$ 0.66	$ 0.37	W1W	262.9	290.3	236.9	317.3	216.8
W1X	21.3	W1W	$ 0.73	$ 0.81	$ 0.65	W1X	21.1	23.0	19.3	34.3	9.9
W1Y	68.2	W1X	$ 0.82	$ 0.82	$ 0.83	W1Y	41.9	48.6	35.4	60.8	25.8
W2A	38.4	W1Y	$ 5.51	$ 5.48	$ 5.54	W2A	1,054.5	1,392.0	733.5	1,260.8	879.5
W3A	26.6	W5A	$ 0.75	$ 1.01	$ 0.50	W4E	70.8	128.7	15.8	59.1	80.8
W3B	13.3	W5D	$ 2.58	$ 2.37	$ 2.78	W5A	63.5	97.0	31.6	68.2	59.5
W5A	9.9	Z2D	$ 1.34	$ 1.29	$ 1.38	Z2D	148.2	176.7	121.1	203.8	101.0
Z2D	39.1	Z2E	$ 0.65	$ 0.80	$ 0.50	Z2E	29.8	29.4	30.3	21.6	36.9
Z2N	38.2	Z2N	$ 0.64	$ 0.59	$ 0.69	Z2N	99.3	89.9	108.3	111.9	88.7
Z2P	123.9	Z2P	$ 1.16	$ 1.12	$ 1.19	Z2P	42.6	41.2	43.9	46.6	39.2
Z2Q	271.0	Z2Q	$ 5.25	$ 4.87	$ 5.60	Z2Q	90.2	87.9	92.4	105.9	76.9
Z4B	171.2	Z4B	$ 14.57	$ 12.00	$ 17.01	Z4B	25.6	21.4	29.6	25.8	25.5

Note: Missing data in a cell (.) either indicates the therapeutic class is not relevant for the region or results cannot be disclosed because the sample size is too small (n<30). The therapeutic classes shown in the table represent the top 50 at the state level for each category: prescriptions, costs, and grams.
Source: Author's analysis of Kentucky Medicaid data from the University of Kentucky, College of Pharmacy, Institute for Pharmaceutical Outcomes and Policy.

Selected Medicaid Pharmaceutical Prescriptions, Costs, and Grams, 2000-2010, Children (18 and Younger) BRFSS GROUP: Kenton											
Prescriptions per 1,000 Member-Years		Dollars per Member-Years				Grams per 1,000 Member-Years					
Class	All Children	Class	All Children	Female	Male	Class	All Children	Female	Male	White	Minority
###	22.1	###	$ 1.37	$ 1.37	$ 1.37	###	797.1	837.4	759.3	852.0	605.8
A4B	150.6	A4B	$ 3.91	$ 2.17	$ 5.54	B3J	12.6	13.6	11.8	13.2	.
B3R	32.3	B3A	$ 2.53	$ 5.22	.	B3R	171.7	172.9	170.7	181.9	136.4
C1W	1.7	B3R	$ 1.84	$ 1.85	$ 1.82	B3T	79.0	77.5	80.4	80.3	74.7
C4G	1.4	C4G	$ 2.62	$ 2.36	$ 2.87	B4R	5.2	.	.	6.1	.
D4J	9.0	D4J	$ 3.85	$ 3.44	$ 4.23	B4S	40.2	43.1	37.5	45.2	22.6
D6S	12.9	D8A	$ 1.49	$ 2.89	.	B4W	76.6	94.2	60.1	81.0	61.4
G8A	17.6	G8A	$ 3.19	$ 6.57	.	C4L	259.7	166.0	347.5	200.7	465.1
H2S	45.2	H2S	$ 5.58	$ 5.78	$ 5.40	C6F	42.0	86.8	.	45.6	29.7
H2U	10.0	H2V	$ 36.32	$ 20.10	$ 51.53	D4B	57.3	88.2	28.3	58.3	53.8
H2V	126.0	H3F	$ 0.90	$ 1.24	$ 0.57	D4E	28.8	.	.	.	.
H3A	27.9	H4B	$ 24.16	$ 21.62	$ 26.53	D4J	101.7	113.0	91.0	80.0	177.0
H3E	7.2	H6J	$ 0.46	$ 0.61	$ 0.32	D6F	.	.	.	.	.
H4B	60.1	H7D	$ 1.96	$ 1.73	$ 2.19	D6S	35.7	43.3	28.6	39.4	23.1
H6H	3.7	H7T	$ 44.43	$ 24.17	$ 63.42	D7A	1,083.1	.	.	.	.
H6J	5.0	H7X	$ 18.07	$ 15.14	$ 20.82	D7L	604.2	370.7	823.1	667.4	384.4
H7E	12.3	H7Y	$ 6.53	$ 4.24	$ 8.69	H2M	320.9	166.4	465.6	293.8	415.2
H7T	80.4	J5B	$ 40.29	$ 23.55	$ 55.98	H2S	137.5	143.9	131.6	143.5	116.8
H7X	15.7	J5D	$ 7.32	$ 5.93	$ 8.62	H2U	34.9	29.4	40.0	35.3	33.2
H7Y	20.1	J5G	$ 3.09	$ 2.56	$ 3.59	H2V	354.3	189.7	508.6	331.2	434.6
J5B	142.7	L5H	$ 1.17	$ 1.30	$ 1.04	H3A	29.4	36.3	23.0	34.2	12.9
J5D	78.0	M0E	.	.	.	H3E	64.8	69.2	60.6	64.1	67.2
J5G	12.6	P1A	$ 4.95	.	$ 4.03	H4B	2,617.1	1,978.2	3,216.0	2,362.0	3,504.7
P5A	66.6	P2B	$ 4.15	$ 2.28	$ 5.90	H6H	108.6	139.0	80.2	122.5	60.5
Q5F	20.6	P5A	$ 8.86	$ 6.59	$ 10.99	H7D	186.2	158.5	212.2	173.4	231.0
Q5K	2.3	Q5F	$ 1.35	$ 1.51	$ 1.21	H7E	89.0	89.4	88.7	90.0	85.6
Q5P	22.1	Q5K	$ 1.66	$ 1.36	$ 1.94	H7T	487.2	313.3	650.2	455.3	598.0
Q5R	58.3	Q5P	$ 1.58	$ 1.60	$ 1.55	H7Y	69.3	42.8	94.1	71.8	60.8
Q5W	9.1	Q5R	$ 7.72	$ 10.70	$ 4.92	J5B	306.3	167.0	437.0	293.3	351.6
Q6W	20.9	Q5W	$ 1.74	$ 1.79	$ 1.69	R1S	297.2	.	.	.	.
Q7P	27.7	Q6R	$ 1.03	$ 0.96	$ 1.10	S2B	1,757.5	2,155.7	1,384.3	1,817.2	1,549.8
Q8F	7.1	Q6W	$ 1.55	$ 1.49	$ 1.59	V1A	.	.	.	.	.
Q8H	8.1	Q7P	$ 3.74	$ 3.73	$ 3.74	W1A	6,303.7	6,078.4	6,514.9	6,847.9	4,410.1
Q8W	6.5	Q8F	$ 3.16	$ 3.02	$ 3.29	W1C	176.0	145.6	204.5	199.9	92.8
S2B	60.8	Q8W	$ 0.93	$ 0.91	$ 0.95	W1D	242.2	251.6	233.4	274.7	129.0
W1A	158.2	S2B	$ 1.70	$ 1.96	$ 1.46	W1J	194.7	.	.	.	.
W1C	5.9	W1A	$ 10.63	$ 10.50	$ 10.75	W1K	44.3	49.8	39.1	45.9	38.4
W1D	54.4	W1D	$ 6.25	$ 6.48	$ 6.02	W1Q	48.9	68.6	30.4	56.0	24.3
W1W	19.7	W1F	$ 1.20	$ 2.35	.	W1W	367.2	401.3	335.2	398.7	257.5
W1X	24.5	W1W	$ 1.23	$ 1.28	$ 1.19	W1X	77.3	81.3	73.6	86.0	47.0
W1Y	28.6	W1X	$ 2.99	$ 3.06	$ 2.92	W1Y	100.5	148.5	55.5	107.9	74.7
W2A	16.9	W1Y	$ 5.37	$ 5.55	$ 5.19	W2A	1,877.8	2,499.2	1,295.4	1,935.7	1,676.5
W3A	8.3	W5A	$ 1.62	$ 1.98	$ 1.28	W4E	277.6	515.6	54.6	312.1	157.4
W3B	3.5	W5D	$ 17.85	$ 16.71	$ 18.92	W5A	96.4	145.8	50.1	91.3	113.9
W5A	4.0	Z2D	$ 1.86	$ 2.10	$ 1.64	Z2D	156.3	182.0	132.3	159.3	145.9
Z2D	13.5	Z2E	$ 2.10	$ 1.76	$ 2.42	Z2E	38.2	20.4	54.8	25.9	81.0
Z2N	7.7	Z2N	$ 0.52	$ 0.54	$ 0.51	Z2N	30.9	34.4	27.7	32.8	24.5
Z2P	39.0	Z2P	$ 1.09	$ 1.17	$ 1.03	Z2P	49.9	47.4	52.2	50.1	49.2
Z2Q	71.5	Z2Q	$ 4.39	$ 4.11	$ 4.65	Z2Q	64.8	62.6	66.9	68.0	53.6
Z4B	48.2	Z4B	$ 7.20	$ 5.78	$ 8.54	Z4B	13.6	11.1	16.0	13.2	15.2

Note: Missing data in a cell (.) either indicates the therapeutic class is not relevant for the region or results cannot be disclosed because the sample size is too small (n<30). The therapeutic classes shown in the table represent the top 50 at the state level for each category: prescriptions, costs, and grams.
Source: Author's analysis of Kentucky Medicaid data from the University of Kentucky, College of Pharmacy, Institute for Pharmaceutical Outcomes and Policy.

Selected Medicaid Pharmaceutical Prescriptions, Costs, and Grams, 2000-2010, Children (18 and Younger) BRFSS GROUP: Knox, Whitley											
Prescriptions per 1,000 Member-Years		Dollars per Member-Years				Grams per 1,000 Member-Years					
Class	All Children	Class	All Children	Female	Male	Class	All Children	Female	Male	White	Minority
###	40.1	###	$ 3.48	$ 5.06	$ 1.97	###	783.5	802.0	766.0	759.5	1,119.8
A4B	38.2	A4B	$ 0.93	$ 0.31	$ 1.52	B3J	35.1	38.7	31.7	33.7	.
B3R	214.3	B3A	$ 3.11	.	$ 4.64	B3R	852.2	880.5	825.4	834.7	1,097.1
C1W	13.3	B3R	$ 7.61	$ 7.70	$ 7.52	B3T	138.2	142.4	134.1	130.5	244.9
C4G	6.1	C4G	$ 4.48	$ 2.94	$ 5.93	B4R	9.2	10.5	7.9	9.0	.
D4J	26.6	D4J	$ 5.19	$ 5.54	$ 4.85	B4S	182.2	213.1	152.9	179.9	214.5
D6S	21.8	D8A	$ 3.13	$ 1.68	$ 4.50	B4W	917.0	1,014.0	825.0	935.7	655.0
G8A	63.1	G8A	$ 4.96	$ 10.09	$ 0.10	C4L	634.3	987.0	300.0	583.3	1,348.2
H2S	62.1	H2S	$ 4.31	$ 4.55	$ 4.08	C6F	54.8	112.4	.	51.6	.
H2U	20.2	H2V	$ 20.66	$ 10.79	$ 30.02	D4B	55.8	58.5	53.1	54.7	.
H2V	132.8	H3F	$ 1.85	$ 2.56	$ 1.19	D4E	52.7	58.6	47.1	39.0	.
H3A	54.1	H4B	$ 19.61	$ 18.67	$ 20.50	D4J	51.2	55.9	46.8	45.8	127.4
H3E	38.4	H6J	$ 2.05	$ 2.39	$ 1.73	D6F	57.9	.	81.9	57.0	.
H4B	71.7	H7D	$ 1.84	$ 1.77	$ 1.90	D6S	28.3	33.0	23.9	27.8	35.2
H6H	12.8	H7T	$ 20.02	$ 10.39	$ 29.14	D7A	32.5	.	57.9	22.0	.
H6J	25.6	H7X	$ 9.87	$ 6.02	$ 13.52	D7L	.	.	.	.	.
H7E	25.0	H7Y	$ 7.98	$ 4.16	$ 11.61	H2M	75.9	46.1	104.1	79.3	.
H7T	69.5	J5B	$ 11.25	$ 6.58	$ 15.68	H2S	100.6	111.2	90.5	91.3	230.6
H7X	13.4	J5D	$ 11.65	$ 10.43	$ 12.81	H2U	38.4	34.8	41.7	32.8	116.2
H7Y	47.5	J5G	$ 5.55	$ 5.05	$ 6.03	H2V	206.3	102.5	304.7	156.5	903.6
J5B	87.0	L5H	$ 1.40	$ 1.56	$ 1.25	H3A	84.2	89.5	79.2	81.7	118.5
J5D	145.0	M0E	.	.	.	H3E	259.0	296.4	223.6	248.9	401.4
J5G	10.9	P1A	$ 5.38	.	.	H4B	2,281.2	1,883.6	2,658.2	1,831.1	8,583.1
P5A	81.2	P2B	$ 1.80	$ 1.11	$ 2.46	H6H	330.8	337.9	324.1	328.8	358.4
Q5F	49.8	P5A	$ 12.97	$ 10.24	$ 15.56	H7D	138.9	130.6	146.7	125.0	332.9
Q5K	19.5	Q5F	$ 1.54	$ 1.75	$ 1.35	H7E	89.4	77.1	101.1	71.7	336.6
Q5P	77.9	Q5K	$ 2.54	$ 2.58	$ 2.50	H7T	126.2	81.8	168.3	89.9	634.3
Q5R	94.6	Q5P	$ 1.50	$ 1.65	$ 1.37	H7Y	76.0	37.5	112.5	59.6	305.6
Q5W	31.6	Q5R	$ 8.33	$ 11.31	$ 5.50	J5B	78.7	42.3	113.2	62.9	299.8
Q6W	39.5	Q5W	$ 2.79	$ 2.65	$ 2.92	R1S	.	.	.	.	.
Q7P	77.3	Q6R	$ 1.39	$ 1.48	$ 1.30	S2B	4,147.9	4,918.8	3,417.2	4,100.7	4,808.5
Q8F	10.1	Q6W	$ 1.51	$ 1.51	$ 1.51	V1A	.	.	.	.	.
Q8H	37.9	Q7P	$ 12.47	$ 12.39	$ 12.56	W1A	8,501.2	8,832.9	8,186.7	8,351.1	10,602.1
Q8W	13.6	Q8F	$ 2.16	$ 2.37	$ 1.96	W1C	350.8	262.0	435.0	359.1	234.2
S2B	162.7	Q8W	$ 1.21	$ 1.29	$ 1.13	W1D	619.7	638.5	601.9	616.5	664.7
W1A	346.1	S2B	$ 4.66	$ 5.03	$ 4.31	W1J	35.5	.	.	.	.
W1C	26.0	W1A	$ 14.95	$ 15.36	$ 14.56	W1K	49.5	53.1	46.0	49.2	52.7
W1D	201.0	W1D	$ 16.78	$ 17.04	$ 16.53	W1Q	108.7	143.6	75.6	106.9	134.3
W1W	63.6	W1F	$ 2.76	.	$ 4.72	W1W	732.8	748.0	718.4	732.8	732.7
W1X	62.2	W1W	$ 2.45	$ 2.45	$ 2.46	W1X	249.4	279.9	220.4	248.1	267.7
W1Y	94.7	W1X	$ 8.44	$ 8.91	$ 7.99	W1Y	135.8	154.8	117.8	134.8	149.1
W2A	53.9	W1Y	$ 10.24	$ 10.57	$ 9.92	W2A	3,611.7	4,435.9	2,830.4	3,518.2	4,921.7
W3A	14.4	W5A	$ 3.29	$ 3.53	$ 3.07	W4E	87.0	149.4	27.8	73.7	272.7
W3B	11.8	W5D	$ 16.99	$ 14.29	$ 19.54	W5A	120.0	160.0	82.1	119.8	122.7
W5A	23.3	Z2D	$ 3.40	$ 3.35	$ 3.44	Z2D	576.1	624.9	529.9	569.0	675.2
Z2D	43.3	Z2E	$ 0.89	.	.	Z2E	29.5	14.2	.	.	221.2
Z2N	53.6	Z2N	$ 2.52	$ 2.75	$ 2.30	Z2N	178.8	195.4	163.0	171.4	282.9
Z2P	168.2	Z2P	$ 4.22	$ 4.43	$ 4.01	Z2P	114.2	121.1	107.6	105.2	239.2
Z2Q	265.1	Z2Q	$ 13.35	$ 13.20	$ 13.49	Z2Q	166.3	170.7	162.1	165.6	176.1
Z4B	74.0	Z4B	$ 18.94	$ 16.41	$ 21.34	Z4B	36.6	31.7	41.3	34.4	67.9

Note: Missing data in a cell (.) either indicates the therapeutic class is not relevant for the region or results cannot be disclosed because the sample size is too small (n<30). The therapeutic classes shown in the table represent the top 50 at the state level for each category: prescriptions, costs, and grams.
Source: Author's analysis of Kentucky Medicaid data from the University of Kentucky, College of Pharmacy, Institute for Pharmaceutical Outcomes and Policy.

Selected Medicaid Pharmaceutical Prescriptions, Costs, and Grams, 2000-2010, Children (18 and Younger) BRFSS GROUP: McCracken											
Prescriptions per 1,000 Member-Years		Dollars per Member-Years				Grams per 1,000 Member-Years					
Class	All Children	Class	All Children	Female	Male	Class	All Children	Female	Male	White	Minority
###	85.3	###	$ 1.80	$ 1.34	$ 2.24	###	830.5	867.4	794.6	890.3	718.6
A4B	169.4	A4B	$ 3.42	$ 2.08	$ 4.73	B3J	29.3	36.4	22.3	32.4	.
B3R	198.2	B3A	.	.	.	B3R	537.1	538.6	535.6	558.5	497.0
C1W	1.6	B3R	$ 7.67	$ 7.64	$ 7.69	B3T	267.9	271.0	264.9	276.8	251.3
C4G	14.4	C4G	$ 3.12	$ 2.80	$ 3.43	B4R	31.6	24.3	38.6	33.6	27.8
D4J	28.9	D4J	$ 4.09	$ 3.72	$ 4.44	B4S	120.5	108.4	132.3	113.1	134.3
D6S	11.5	D8A	.	.	.	B4W	171.2	166.9	175.3	197.5	121.9
G8A	63.0	G8A	$ 2.68	$ 5.26	.	C4L	147.2	212.4	.	142.6	155.7
H2S	96.2	H2S	$ 5.91	$ 6.09	$ 5.74	C6F	32.8	66.5	.	35.6	27.7
H2U	12.2	H2V	$ 42.79	$ 27.15	$ 58.00	D4B	22.3	.	.	.	.
H2V	309.1	H3F	$ 0.98	$ 1.32	$ 0.64	D4E	97.8	94.4	.	130.9	.
H3A	88.3	H4B	$ 19.89	$ 18.67	$ 21.08	D4J	32.0	34.7	29.3	32.1	31.7
H3E	4.5	H6J	$ 1.98	$ 2.06	$ 1.90	D6F	.	.	.	.	.
H4B	176.2	H7D	$ 1.00	$ 0.92	$ 1.08	D6S	24.9	21.2	28.6	24.1	26.4
H6H	17.9	H7T	$ 30.84	$ 16.26	$ 45.01	D7A	.	.	.	.	.
H6J	69.8	H7X	$ 23.12	$ 12.59	$ 33.36	D7L	.	.	.	.	.
H7E	16.8	H7Y	$ 8.34	$ 5.94	$ 10.67	H2M	256.8	147.1	363.5	279.8	213.8
H7T	138.4	J5B	$ 34.35	$ 18.66	$ 49.61	H2S	155.3	153.9	156.6	189.2	91.8
H7X	23.8	J5D	$ 13.29	$ 10.48	$ 16.02	H2U	19.7	24.4	15.1	24.4	10.9
H7Y	31.8	J5G	$ 5.91	$ 4.68	$ 7.10	H2V	446.9	286.3	602.9	447.9	445.0
J5B	223.6	L5H	$ 1.29	$ 1.38	$ 1.21	H3A	42.8	55.2	30.8	47.6	33.7
J5D	252.0	M0E	.	.	.	H3E	20.1	28.6	11.9	21.6	17.3
J5G	32.2	P1A	$ 10.58	.	$ 18.45	H4B	3,204.3	3,493.3	2,923.4	2,417.1	4,677.2
P5A	150.7	P2B	$ 3.82	$ 2.08	$ 5.51	H6H	98.3	107.7	89.2	105.1	85.7
Q5F	95.4	P5A	$ 13.34	$ 9.64	$ 16.94	H7D	90.1	84.4	95.6	101.7	68.2
Q5K	21.0	Q5F	$ 1.75	$ 1.89	$ 1.62	H7E	101.0	85.9	115.8	99.7	103.5
Q5P	134.7	Q5K	$ 3.36	$ 3.11	$ 3.60	H7T	232.9	126.0	336.8	204.9	285.2
Q5R	49.9	Q5P	$ 3.19	$ 3.23	$ 3.16	H7Y	88.7	56.5	120.0	86.8	92.4
Q5W	37.8	Q5R	$ 3.84	$ 5.41	$ 2.32	J5B	245.9	125.4	363.0	246.2	245.2
Q6W	80.6	Q5W	$ 1.69	$ 1.74	$ 1.64	R1S	.	.	.	.	.
Q7P	105.7	Q6R	$ 1.36	$ 0.93	$ 1.78	S2B	1,255.1	1,592.1	927.5	1,327.9	1,118.8
Q8F	52.9	Q6W	$ 3.42	$ 3.46	$ 3.38	V1A	.	.	.	.	.
Q8H	16.4	Q7P	$ 9.97	$ 8.75	$ 11.15	W1A	9,590.4	9,210.1	9,960.1	10,383.8	8,106.1
Q8W	29.6	Q8F	$ 4.52	$ 4.20	$ 4.83	W1C	291.5	270.6	311.9	339.6	201.6
S2B	93.6	Q8W	$ 1.52	$ 1.46	$ 1.58	W1D	558.7	563.3	554.2	600.9	479.8
W1A	402.7	S2B	$ 1.38	$ 1.60	$ 1.16	W1J	.	.	.	.	.
W1C	48.5	W1A	$ 12.63	$ 12.48	$ 12.79	W1K	33.6	29.7	37.4	36.7	27.8
W1D	315.5	W1D	$ 16.18	$ 16.08	$ 16.29	W1Q	50.7	70.4	31.5	59.1	34.8
W1W	44.4	W1F	.	.	.	W1W	412.4	469.6	356.7	470.1	304.3
W1X	304.3	W1W	$ 1.17	$ 1.28	$ 1.07	W1X	517.5	560.5	475.6	594.5	373.5
W1Y	117.9	W1X	$ 21.99	$ 22.18	$ 21.81	W1Y	104.0	110.3	97.8	115.6	82.3
W2A	44.0	W1Y	$ 12.17	$ 11.77	$ 12.55	W2A	1,547.2	1,973.9	1,132.4	1,629.4	1,393.3
W3A	28.6	W5A	$ 1.50	$ 1.90	$ 1.11	W4E	68.1	112.7	24.8	66.6	71.1
W3B	22.4	W5D	$ 23.09	$ 17.60	$ 28.43	W5A	91.7	119.9	64.3	100.2	75.8
W5A	18.6	Z2D	$ 2.38	$ 2.20	$ 2.56	Z2D	290.9	283.5	298.0	330.2	217.3
Z2D	51.5	Z2E	.	.	.	Z2E	.	.	.	.	.
Z2N	142.2	Z2N	$ 4.29	$ 4.14	$ 4.43	Z2N	495.3	477.7	512.5	505.4	476.5
Z2P	164.4	Z2P	$ 2.86	$ 2.68	$ 3.04	Z2P	68.9	69.5	68.3	72.1	62.9
Z2Q	200.7	Z2Q	$ 8.44	$ 7.97	$ 8.89	Z2Q	97.5	100.7	94.4	100.9	91.2
Z4B	109.3	Z4B	$ 13.32	$ 9.42	$ 17.11	Z4B	24.7	16.8	32.4	21.7	30.3

Note: Missing data in a cell (.) either indicates the therapeutic class is not relevant for the region or results cannot be disclosed because the sample size is too small (n<30). The therapeutic classes shown in the table represent the top 50 at the state level for each category: prescriptions, costs, and grams.
Source: Author's analysis of Kentucky Medicaid data from the University of Kentucky, College of Pharmacy, Institute for Pharmaceutical Outcomes and Policy.

Selected Medicaid Pharmaceutical Prescriptions, Costs, and Grams, 2000-2010, Children (18 and Younger) BRFSS GROUP: Mason											
Prescriptions per 1,000 Member-Years		Dollars per Member-Years				Grams per 1,000 Member-Years					
Class	All Children	Class	All Children	Female	Male	Class	All Children	Female	Male	White	Minority
###	93.3	###	$ 1.33	$ 1.35	$ 1.31	###	1,033.5	1,128.9	943.9	1,040.5	997.8
A4B	56.3	A4B	$ 1.02	$ 0.35	$ 1.66	B3J	78.5	120.4	.	87.5	.
B3R	248.9	B3A	.	.	.	B3R	275.5	296.6	255.8	274.0	283.3
C1W	2.6	B3R	$ 2.57	$ 2.61	$ 2.53	B3T	.	.	.	.	.
C4G	18.3	C4G	$ 2.00	.	.	B4R	.	.	.	.	.
D4J	76.7	D4J	$ 3.47	$ 3.73	$ 3.22	B4S	96.2	104.6	88.2	101.1	.
D6S	59.4	D8A	.	.	.	B4W	282.7	437.8	137.0	308.3	.
G8A	163.1	G8A	$ 3.16	$ 6.49	.	C4L	246.1	.	.	.	.
H2S	46.6	H2S	$ 3.34	$ 4.40	$ 2.34	C6F	37.6	77.2	.	40.9	.
H2U	18.0	H2V	$ 22.42	$ 10.02	$ 34.07	D4B	.	.	.	.	.
H2V	164.9	H3F	$ 1.08	$ 1.66	.	D4E	.	.	.	.	.
H3A	83.7	H4B	$ 19.12	$ 16.88	$ 21.22	D4J	32.3	38.4	26.5	29.9	44.3
H3E	13.4	H6J	$ 1.07	$ 1.10	$ 1.03	D6F	.	.	.	.	.
H4B	66.3	H7D	$ 0.61	$ 0.51	$ 0.70	D6S	32.3	55.0	.	37.2	.
H6H	16.1	H7T	$ 26.38	$ 15.50	$ 36.59	D7A	.	.	.	.	.
H6J	48.7	H7X	$ 7.89	$ 7.53	$ 8.23	D7L	370.7	.	.	438.0	.
H7E	5.6	H7Y	$ 7.15	$ 2.63	$ 11.38	H2M	261.2	.	.	295.3	.
H7T	27.0	J5B	$ 17.09	$ 10.78	$ 23.02	H2S	83.5	122.6	46.8	90.2	49.3
H7X	.	J5D	$ 9.74	$ 8.10	$ 11.28	H2U	26.6	22.3	30.6	28.8	.
H7Y	38.9	J5G	$ 3.48	$ 3.11	$ 3.83	H2V	245.8	105.4	377.7	193.1	511.9
J5B	103.8	L5H	$ 1.09	$ 1.49	$ 0.71	H3A	43.3	56.6	30.8	45.1	34.1
J5D	389.1	M0E	.	.	.	H3E	44.3	.	.	50.1	.
J5G	14.7	P1A	.	.	.	H4B	2,905.8	2,556.8	3,233.4	2,886.9	3,001.4
P5A	415.5	P2B	$ 1.29	$ 1.46	$ 1.14	H6H	69.1	85.0	54.0	77.7	25.6
Q5F	205.9	P5A	$ 13.19	$ 11.55	$ 14.72	H7D	50.5	39.5	60.8	52.2	.
Q5K	23.7	Q5F	$ 1.32	$ 1.54	$ 1.12	H7E	50.9	47.0	54.6	44.9	.
Q5P	129.5	Q5K	$ 2.24	$ 2.96	$ 1.55	H7T	376.6	326.6	423.6	361.2	454.3
Q5R	225.4	Q5P	$ 1.41	$ 1.37	$ 1.46	H7Y	58.6	17.2	97.5	55.2	75.5
Q5W	44.0	Q5R	$ 7.40	$ 10.24	$ 4.73	J5B	124.2	77.3	168.1	102.0	235.9
Q6W	137.2	Q5W	$ 1.32	$ 1.54	$ 1.11	R1S	.	.	.	.	.
Q7P	128.9	Q6R	$ 0.99	$ 0.96	$ 1.03	S2B	1,895.3	2,279.9	1,534.2	2,010.9	1,312.3
Q8F	71.4	Q6W	$ 2.49	$ 2.24	$ 2.72	V1A	.	.	.	.	.
Q8H	51.5	Q7P	$ 7.13	$ 7.58	$ 6.71	W1A	18,068.8	17,291.0	18,799.1	18,228.3	17,264.2
Q8W	48.4	Q8F	$ 4.40	$ 4.07	$ 4.71	W1C	212.1	196.8	226.5	229.2	126.1
S2B	221.6	Q8W	$ 1.51	$ 1.48	$ 1.54	W1D	428.5	490.4	370.4	450.5	317.2
W1A	1,234.8	S2B	$ 1.34	$ 1.66	$ 1.04	W1J	.	.	.	.	.
W1C	29.4	W1A	$ 19.22	$ 19.04	$ 19.39	W1K	112.5	137.8	88.8	120.1	.
W1D	469.9	W1D	$ 13.37	$ 14.36	$ 12.43	W1Q	106.4	155.9	59.9	117.9	.
W1W	220.9	W1F	.	.	.	W1W	687.5	768.5	611.4	734.6	449.5
W1X	146.5	W1W	$ 2.62	$ 2.71	$ 2.54	W1X	124.9	144.3	106.6	137.6	.
W1Y	549.0	W1X	$ 3.88	$ 3.91	$ 3.85	W1Y	285.9	356.5	219.6	293.4	247.9
W2A	152.4	W1Y	$ 25.99	$ 27.71	$ 24.36	W2A	2,911.6	3,859.9	2,021.3	2,876.6	3,088.6
W3A	60.7	W5A	$ 1.41	$ 1.38	$ 1.45	W4E	102.8	116.8	.	113.8	.
W3B	59.8	W5D	$ 15.24	$ 16.14	$ 14.40	W5A	59.3	64.2	54.6	63.8	.
W5A	32.5	Z2D	$ 2.04	$ 1.96	$ 2.11	Z2D	209.2	234.2	185.7	209.3	208.3
Z2D	117.4	Z2E	.	.	.	Z2E	.	.	.	.	.
Z2N	51.6	Z2N	$ 1.28	$ 1.38	$ 1.18	Z2N	63.3	72.3	54.9	62.5	67.2
Z2P	199.0	Z2P	$ 1.51	$ 1.62	$ 1.42	Z2P	47.9	58.9	37.6	48.6	44.7
Z2Q	328.3	Z2Q	$ 5.06	$ 4.79	$ 5.32	Z2Q	60.0	60.2	59.8	55.8	80.9
Z4B	227.1	Z4B	$ 18.46	$ 15.90	$ 20.86	Z4B	31.9	27.5	35.9	27.8	52.1

Note: Missing data in a cell (.) either indicates the therapeutic class is not relevant for the region or results cannot be disclosed because the sample size is too small (n<30). The therapeutic classes shown in the table represent the top 50 at the state level for each category: prescriptions, costs, and grams.
Source: Author's analysis of Kentucky Medicaid data from the University of Kentucky, College of Pharmacy, Institute for Pharmaceutical Outcomes and Policy.

Selected Medicaid Pharmaceutical Prescriptions, Costs, and Grams, 2000-2010, Children (18 and Younger) BRFSS GROUP: Metcalfe, Monroe, Taylor, Wayne											
Prescriptions per 1,000 Member-Years		Dollars per Member-Years				Grams per 1,000 Member-Years					
Class	All Children	Class	All Children	Female	Male	Class	All Children	Female	Male	White	Minority
###	62.6	###	$ 2.29	$ 2.28	$ 2.30	###	753.4	787.5	721.2	706.2	1,223.8
A4B	73.5	A4B	$ 1.92	$ 0.99	$ 2.80	B3J	81.2	97.4	65.9	81.8	75.1
B3R	472.1	B3A	$ 1.97	.	.	B3R	1,068.1	1,087.1	1,050.2	1,043.4	1,314.3
C1W	28.7	B3R	$ 10.79	$ 10.81	$ 10.76	B3T	453.3	468.6	438.8	455.9	427.5
C4G	9.5	C4G	$ 2.47	$ 2.32	$ 2.61	B4R	27.3	30.2	24.5	25.8	41.8
D4J	43.5	D4J	$ 5.01	$ 5.05	$ 4.97	B4S	86.8	99.4	74.8	83.1	123.5
D6S	26.2	D8A	$ 0.97	.	.	B4W	874.9	1,024.5	733.8	914.0	486.4
G8A	61.3	G8A	$ 4.65	$ 9.38	$ 0.18	C4L	313.2	455.4	179.0	262.9	814.8
H2S	66.2	H2S	$ 6.08	$ 6.48	$ 5.71	C6F	34.9	71.4	.	35.7	26.4
H2U	17.3	H2V	$ 19.03	$ 9.39	$ 28.14	D4B	89.0	101.5	77.1	86.7	.
H2V	101.8	H3F	$ 1.47	$ 2.06	$ 0.92	D4E	177.5	158.3	195.7	164.9	.
H3A	83.0	H4B	$ 19.68	$ 20.05	$ 19.32	D4J	52.6	52.8	52.3	49.7	81.5
H3E	32.1	H6J	$ 1.85	$ 2.02	$ 1.68	D6F	.	.	.	.	.
H4B	50.6	H7D	$ 1.61	$ 1.66	$ 1.56	D6S	40.4	47.0	34.2	36.4	80.4
H6H	16.1	H7T	$ 27.56	$ 13.92	$ 40.45	D7A	.	.	.	.	.
H6J	53.4	H7X	$ 10.55	$ 8.83	$ 12.17	D7L	.	.	.	.	.
H7E	8.8	H7Y	$ 7.93	$ 4.05	$ 11.60	H2M	159.5	105.4	210.5	101.6	735.9
H7T	63.0	J5B	$ 18.25	$ 10.08	$ 25.96	H2S	148.6	157.8	139.9	136.5	269.0
H7X	10.8	J5D	$ 16.45	$ 14.18	$ 18.59	H2U	57.5	42.8	71.3	45.8	173.6
H7Y	22.3	J5G	$ 10.05	$ 9.35	$ 10.71	H2V	181.7	83.1	274.7	134.9	648.0
J5B	84.0	L5H	$ 1.11	$ 1.22	$ 1.02	H3A	70.8	84.7	57.6	69.8	80.6
J5D	368.4	M0E	.	.	.	H3E	167.4	191.7	144.5	169.3	148.4
J5G	24.3	P1A	.	.	.	H4B	2,277.8	1,835.2	2,695.5	1,639.7	8,635.3
P5A	215.1	P2B	$ 3.25	$ 2.62	$ 3.86	H6H	236.0	244.0	228.5	214.5	450.2
Q5F	115.0	P5A	$ 21.03	$ 17.21	$ 24.63	H7D	133.7	141.5	126.4	127.0	201.2
Q5K	20.3	Q5F	$ 1.85	$ 2.14	$ 1.57	H7E	74.5	61.2	87.1	62.3	196.6
Q5P	99.1	Q5K	$ 2.54	$ 3.22	$ 1.90	H7T	194.2	99.0	284.0	125.2	881.3
Q5R	137.0	Q5P	$ 1.64	$ 1.83	$ 1.46	H7Y	75.0	34.4	113.3	61.6	208.1
Q5W	41.7	Q5R	$ 4.80	$ 6.41	$ 3.27	J5B	117.0	61.5	169.4	90.8	378.7
Q6W	65.6	Q5W	$ 2.14	$ 2.19	$ 2.09	R1S	790.8	.	.	.	.
Q7P	119.7	Q6R	$ 1.87	$ 1.89	$ 1.85	S2B	2,994.6	3,527.1	2,492.0	3,006.4	2,877.1
Q8F	14.6	Q6W	$ 1.47	$ 1.48	$ 1.46	V1A	.	.	.	.	.
Q8H	24.4	Q7P	$ 13.97	$ 13.98	$ 13.95	W1A	13,794.4	13,908.4	13,686.7	13,707.7	14,657.6
Q8W	38.4	Q8F	$ 2.33	$ 2.50	$ 2.18	W1C	182.7	167.0	197.5	190.0	110.0
S2B	240.8	Q8W	$ 1.70	$ 1.72	$ 1.67	W1D	886.7	927.7	848.1	884.7	907.6
W1A	593.7	S2B	$ 3.65	$ 4.19	$ 3.13	W1J	.	.	.	.	.
W1C	22.0	W1A	$ 20.16	$ 20.58	$ 19.77	W1K	39.4	40.0	38.9	38.9	44.7
W1D	491.7	W1D	$ 21.34	$ 21.95	$ 20.78	W1Q	108.3	145.5	73.2	106.6	124.8
W1W	73.3	W1F	$ 0.81	.	.	W1W	692.1	758.0	629.9	695.7	656.7
W1X	239.7	W1W	$ 1.69	$ 1.76	$ 1.62	W1X	329.5	348.3	311.8	332.3	301.4
W1Y	145.3	W1X	$ 12.74	$ 13.02	$ 12.47	W1Y	219.8	213.1	226.2	223.4	184.4
W2A	84.5	W1Y	$ 14.22	$ 14.56	$ 13.90	W2A	2,872.5	3,625.9	2,161.3	2,849.1	3,106.1
W3A	24.5	W5A	$ 4.29	$ 4.50	$ 4.09	W4E	79.0	121.3	39.1	73.6	133.6
W3B	26.0	W5D	$ 18.99	$ 13.97	$ 23.74	W5A	174.3	175.4	173.2	177.3	143.4
W5A	43.0	Z2D	$ 2.94	$ 2.66	$ 3.21	Z2D	428.1	447.7	409.7	429.3	416.8
Z2D	65.3	Z2E	$ 0.27	.	.	Z2E	8.4	.	.	.	.
Z2N	237.4	Z2N	$ 6.48	$ 6.77	$ 6.20	Z2N	350.7	377.4	325.4	351.6	341.6
Z2P	316.9	Z2P	$ 4.67	$ 4.71	$ 4.64	Z2P	119.3	120.7	118.0	117.7	135.3
Z2Q	339.4	Z2Q	$ 14.27	$ 14.05	$ 14.48	Z2Q	199.1	213.1	185.8	201.5	175.0
Z4B	162.6	Z4B	$ 26.98	$ 25.79	$ 28.10	Z4B	49.5	49.6	49.5	48.4	61.2

Note: Missing data in a cell (.) either indicates the therapeutic class is not relevant for the region or results cannot be disclosed because the sample size is too small (n<30). The therapeutic classes shown in the table represent the top 50 at the state level for each category: prescriptions, costs, and grams.
Source: Author's analysis of Kentucky Medicaid data from the University of Kentucky, College of Pharmacy, Institute for Pharmaceutical Outcomes and Policy.

Selected Medicaid Pharmaceutical Prescriptions, Costs, and Grams, 2000-2010, Children (18 and Younger) BRFSS GROUP: Montgomery											
Prescriptions per 1,000 Member-Years		Dollars per Member-Years				Grams per 1,000 Member-Years					
Class	All Children	Class	All Children	Female	Male	Class	All Children	Female	Male	White	Minority
###	52.6	###	$ 1.60	$ 1.39	$ 1.79	###	966.1	985.6	947.8	951.3	1,138.3
A4B	11.7	A4B	$ 1.95	$ 0.58	$ 3.24	B3J	81.7	116.4	49.0	79.3	.
B3R	235.0	B3A	.	.	.	B3R	812.8	815.2	810.5	807.7	871.9
C1W	5.5	B3R	$ 9.63	$ 9.60	$ 9.66	B3T	151.8	150.1	153.4	149.0	184.8
C4G	.	C4G	$ 4.47	$ 5.68	$ 3.33	B4R	49.2	51.0	47.6	48.3	.
D4J	27.2	D4J	$ 4.10	$ 4.81	$ 3.43	B4S	79.5	90.2	69.4	78.8	.
D6S	21.2	D8A	.	.	.	B4W	461.1	569.8	358.7	467.9	381.2
G8A	92.5	G8A	$ 4.35	$ 8.96	.	C4L	170.7	220.9	.	163.8	.
H2S	14.2	H2S	$ 4.27	$ 4.11	$ 4.43	C6F	30.8	63.6	.	32.3	.
H2U	6.0	H2V	$ 17.92	$ 8.75	$ 26.56	D4B	53.5	78.9	.	45.0	.
H2V	27.8	H3F	$ 1.01	$ 1.57	$ 0.49	D4E	.	.	.	.	.
H3A	158.9	H4B	$ 22.67	$ 21.14	$ 24.12	D4J	42.7	45.5	40.1	38.4	92.2
H3E	19.3	H6J	$ 1.59	$ 1.82	$ 1.38	D6F	.	.	.	.	.
H4B	29.1	H7D	$ 1.46	$ 1.33	$ 1.57	D6S	38.6	32.0	44.9	30.9	128.2
H6H	7.3	H7T	$ 36.62	$ 25.06	$ 47.50	D7A	.	.	.	.	.
H6J	22.4	H7X	$ 17.36	$ 18.28	$ 16.49	D7L	.	.	.	.	.
H7E	1.2	H7Y	$ 6.28	$ 2.67	$ 9.69	H2M	256.9	.	397.6	222.6	.
H7T	7.1	J5B	$ 15.36	$ 7.75	$ 22.52	H2S	100.5	106.8	94.5	90.2	220.0
H7X	1.9	J5D	$ 9.90	$ 8.28	$ 11.44	H2U	22.1	18.6	25.4	22.8	.
H7Y	12.1	J5G	$ 5.71	$ 5.00	$ 6.37	H2V	190.1	88.5	285.7	152.2	630.2
J5B	26.7	L5H	$ 1.07	$ 1.20	$ 0.94	H3A	49.9	59.7	40.6	50.2	46.2
J5D	124.5	M0E	.	.	.	H3E	211.7	227.6	196.8	213.5	191.5
J5G	21.1	P1A	.	.	.	H4B	2,563.8	2,087.3	3,012.7	2,057.6	8,453.6
P5A	101.5	P2B	$ 1.97	$ 0.80	$ 3.08	H6H	136.7	146.7	127.4	133.0	180.4
Q5F	55.0	P5A	$ 13.38	$ 11.35	$ 15.30	H7D	119.0	118.3	119.8	112.1	.
Q5K	10.7	Q5F	$ 1.74	$ 1.89	$ 1.61	H7E	64.0	88.9	40.5	51.9	204.8
Q5P	39.9	Q5K	$ 2.73	$ 3.16	$ 2.33	H7T	570.4	434.1	698.9	447.5	2,000.5
Q5R	113.2	Q5P	$ 1.15	$ 1.31	$ 1.00	H7Y	60.3	22.1	96.4	57.9	88.6
Q5W	26.3	Q5R	$ 7.84	$ 11.24	$ 4.63	J5B	126.2	58.8	189.7	102.3	403.7
Q6W	32.8	Q5W	$ 2.29	$ 2.49	$ 2.11	R1S	.	.	.	.	.
Q7P	50.9	Q6R	$ 1.88	$ 1.99	$ 1.78	S2B	2,642.9	3,355.4	1,971.5	2,626.5	2,832.9
Q8F	25.1	Q6W	$ 1.45	$ 1.40	$ 1.49	V1A	.	.	.	.	.
Q8H	23.3	Q7P	$ 9.66	$ 9.90	$ 9.43	W1A	10,754.8	10,241.1	11,238.7	10,620.3	12,319.4
Q8W	18.2	Q8F	$ 3.90	$ 4.02	$ 3.78	W1C	218.6	186.3	249.1	222.8	170.7
S2B	190.9	Q8W	$ 1.39	$ 1.43	$ 1.34	W1D	945.4	817.2	1,066.3	951.9	869.9
W1A	387.3	S2B	$ 2.29	$ 2.62	$ 1.99	W1J	.	.	.	.	.
W1C	6.8	W1A	$ 15.73	$ 15.54	$ 15.92	W1K	39.3	43.8	35.2	38.8	.
W1D	170.8	W1D	$ 13.97	$ 13.93	$ 14.01	W1Q	62.5	96.0	30.9	63.3	.
W1W	62.0	W1F	.	.	.	W1W	669.9	747.7	596.5	658.6	801.0
W1X	19.2	W1W	$ 1.99	$ 2.02	$ 1.96	W1X	97.0	122.2	73.3	98.4	81.1
W1Y	113.7	W1X	$ 2.99	$ 3.29	$ 2.72	W1Y	151.6	172.9	131.5	143.8	242.0
W2A	39.3	W1Y	$ 15.52	$ 15.53	$ 15.51	W2A	2,677.4	3,615.9	1,793.1	2,667.9	2,786.9
W3A	17.4	W5A	$ 2.07	$ 2.11	$ 2.04	W4E	84.8	139.1	33.7	82.7	.
W3B	10.5	W5D	$ 21.31	$ 18.29	$ 24.16	W5A	90.3	128.8	53.9	91.2	79.2
W5A	12.9	Z2D	$ 2.01	$ 1.75	$ 2.25	Z2D	276.4	286.3	267.1	274.6	298.0
Z2D	31.5	Z2E	.	.	.	Z2E	.	.	.	.	.
Z2N	60.9	Z2N	$ 3.29	$ 3.45	$ 3.13	Z2N	169.6	178.0	161.7	165.1	222.1
Z2P	95.5	Z2P	$ 2.15	$ 2.32	$ 2.00	Z2P	79.6	83.4	75.9	71.7	171.6
Z2Q	192.0	Z2Q	$ 10.67	$ 10.93	$ 10.42	Z2Q	113.3	145.5	82.9	116.1	80.7
Z4B	87.6	Z4B	$ 19.03	$ 19.62	$ 18.47	Z4B	33.3	36.5	30.4	30.2	69.3

Note: Missing data in a cell (.) either indicates the therapeutic class is not relevant for the region or results cannot be disclosed because the sample size is too small (n<30). The therapeutic classes shown in the table represent the top 50 at the state level for each category: prescriptions, costs, and grams.
Source: Author's analysis of Kentucky Medicaid data from the University of Kentucky, College of Pharmacy, Institute for Pharmaceutical Outcomes and Policy.

Selected Medicaid Pharmaceutical Prescriptions, Costs, and Grams, 2000-2010, Children (18 and Younger) BRFSS GROUP: Pike											
Prescriptions per 1,000 Member-Years		Dollars per Member-Years				Grams per 1,000 Member-Years					
Class	All Children	Class	All Children	Female	Male	Class	All Children	Female	Male	White	Minority
###	59.6	###	$ 1.82	$ 1.39	$ 2.22	###	745.8	724.9	765.5	721.0	1,173.0
A4B	52.2	A4B	$ 0.71	$ 0.32	$ 1.08	B3J	28.9	25.8	31.9	29.2	.
B3R	588.0	B3A	.	.	.	B3R	899.5	908.5	890.9	883.1	1,181.8
C1W	65.8	B3R	$ 8.51	$ 8.60	$ 8.41	B3T	145.4	146.4	144.4	139.5	247.3
C4G	13.8	C4G	$ 6.14	$ 6.40	$ 5.88	B4R	31.4	32.6	30.3	31.3	.
D4J	65.7	D4J	$ 5.16	$ 5.79	$ 4.58	B4S	22.3	23.3	21.4	21.4	.
D6S	46.9	D8A	$ 1.75	.	.	B4W	430.7	388.9	470.1	444.0	201.2
G8A	108.5	G8A	$ 6.38	$ 13.01	$ 0.11	C4L	292.4	433.2	159.3	305.8	.
H2S	93.2	H2S	$ 5.23	$ 4.92	$ 5.53	C6F	31.6	64.7	.	32.9	.
H2U	12.4	H2V	$ 15.63	$ 7.07	$ 23.72	D4B	328.1	577.3	92.5	227.9	.
H2V	213.9	H3F	$ 1.66	$ 2.22	$ 1.13	D4E	277.3	308.3	248.1	280.7	.
H3A	59.4	H4B	$ 17.34	$ 16.53	$ 18.11	D4J	45.3	52.2	38.8	42.9	88.0
H3E	172.3	H6J	$ 1.87	$ 2.26	$ 1.50	D6F	111.3	.	.	117.8	.
H4B	108.7	H7D	$ 1.39	$ 0.82	$ 1.93	D6S	15.6	18.6	12.7	15.1	.
H6H	14.5	H7T	$ 9.90	$ 5.86	$ 13.72	D7A	.	.	.	.	.
H6J	56.2	H7X	$ 3.09	$ 2.91	$ 3.26	D7L	.	.	.	.	.
H7E	49.5	H7Y	$ 6.51	$ 2.57	$ 10.24	H2M	96.8	.	136.8	96.8	.
H7T	76.8	J5B	$ 13.21	$ 5.74	$ 20.27	H2S	118.8	117.9	119.7	103.8	378.9
H7X	10.7	J5D	$ 23.25	$ 20.51	$ 25.85	H2U	13.1	11.2	14.9	10.2	62.4
H7Y	55.4	J5G	$ 7.49	$ 6.05	$ 8.84	H2V	146.9	62.3	227.0	121.2	590.5
J5B	156.3	L5H	$ 5.21	$ 5.28	$ 5.14	H3A	51.3	60.7	42.4	50.6	63.0
J5D	697.7	M0E	.	.	.	H3E	289.2	304.5	274.8	283.0	396.3
J5G	86.2	P1A	$ 4.79	.	.	H4B	1,796.9	1,365.3	2,205.0	1,412.1	8,437.7
P5A	623.7	P2B	$ 2.14	$ 1.75	$ 2.50	H6H	185.7	179.9	191.2	181.8	252.9
Q5F	115.1	P5A	$ 42.44	$ 38.18	$ 46.46	H7D	114.7	65.5	161.2	101.2	346.1
Q5K	58.7	Q5F	$ 1.41	$ 1.66	$ 1.17	H7E	106.6	78.9	132.9	95.4	300.5
Q5P	164.6	Q5K	$ 4.56	$ 4.76	$ 4.37	H7T	57.3	54.9	59.5	48.5	208.4
Q5R	111.6	Q5P	$ 2.20	$ 2.26	$ 2.15	H7Y	57.6	22.5	90.8	48.3	218.9
Q5W	60.0	Q5R	$ 3.62	$ 5.16	$ 2.17	J5B	89.5	39.1	137.1	67.3	473.0
Q6W	91.3	Q5W	$ 2.22	$ 2.20	$ 2.25	R1S	.	.	.	.	.
Q7P	339.5	Q6R	$ 1.57	$ 1.42	$ 1.70	S2B	2,784.7	3,192.1	2,399.4	2,778.0	2,900.1
Q8F	39.2	Q6W	$ 2.84	$ 2.90	$ 2.79	V1A	.	.	.	.	.
Q8H	38.2	Q7P	$ 17.10	$ 15.88	$ 18.24	W1A	12,933.6	12,984.8	12,885.3	12,643.3	17,944.7
Q8W	41.9	Q8F	$ 3.89	$ 4.03	$ 3.76	W1C	272.7	229.0	314.0	279.5	155.0
S2B	291.5	Q8W	$ 1.82	$ 1.92	$ 1.73	W1D	1,354.8	1,315.5	1,392.0	1,362.6	1,220.9
W1A	710.4	S2B	$ 2.97	$ 3.18	$ 2.77	W1J	.	.	.	.	.
W1C	49.5	W1A	$ 19.91	$ 19.98	$ 19.86	W1K	40.8	49.5	32.5	39.6	61.2
W1D	565.2	W1D	$ 20.66	$ 20.60	$ 20.72	W1Q	66.9	96.2	39.2	68.6	37.5
W1W	65.2	W1F	.	.	.	W1W	574.7	592.1	558.2	577.5	526.7
W1X	233.5	W1W	$ 1.52	$ 1.47	$ 1.57	W1X	303.2	315.6	291.4	305.2	267.7
W1Y	167.2	W1X	$ 12.28	$ 12.38	$ 12.18	W1Y	201.4	217.9	185.9	198.0	259.6
W2A	61.6	W1Y	$ 13.02	$ 13.36	$ 12.70	W2A	1,884.6	2,822.5	998.0	1,813.2	3,118.3
W3A	24.5	W5A	$ 4.40	$ 4.71	$ 4.10	W4E	142.8	97.4	185.7	148.3	.
W3B	24.4	W5D	$ 23.56	$ 22.32	$ 24.73	W5A	92.5	101.4	84.0	87.9	170.6
W5A	60.6	Z2D	$ 4.50	$ 4.60	$ 4.40	Z2D	588.1	587.0	589.1	561.0	1,055.4
Z2D	174.3	Z2E	.	.	.	Z2E	23.9	.	.	.	.
Z2N	183.5	Z2N	$ 5.15	$ 5.17	$ 5.12	Z2N	689.2	704.2	675.0	673.5	959.3
Z2P	382.9	Z2P	$ 3.36	$ 3.33	$ 3.40	Z2P	88.0	88.0	88.0	85.3	133.5
Z2Q	717.6	Z2Q	$ 16.39	$ 15.41	$ 17.31	Z2Q	131.9	135.5	128.6	131.9	132.4
Z4B	426.4	Z4B	$ 28.86	$ 23.95	$ 33.49	Z4B	53.0	44.2	61.4	50.7	94.0

Note: Missing data in a cell (.) either indicates the therapeutic class is not relevant for the region or results cannot be disclosed because the sample size is too small (n<30). The therapeutic classes shown in the table represent the top 50 at the state level for each category: prescriptions, costs, and grams.
Source: Author's analysis of Kentucky Medicaid data from the University of Kentucky, College of Pharmacy, Institute for Pharmaceutical Outcomes and Policy.

Selected Medicaid Pharmaceutical Prescriptions, Costs, and Grams, 2000-2010, Children (18 and Younger) BRFSS GROUP: Pulaski											
Prescriptions per 1,000 Member-Years		Dollars per Member-Years				Grams per 1,000 Member-Years					
Class	All Children	Class	All Children	Female	Male	Class	All Children	Female	Male	White	Minority
###	72.1	###	$ 1.44	$ 1.44	$ 1.43	###	760.0	788.9	731.8	750.6	882.4
A4B	132.8	A4B	$ 1.57	$ 0.74	$ 2.39	B3J	76.0	79.3	72.8	74.6	94.2
B3R	398.3	B3A	.	.	.	B3R	1,096.2	1,138.5	1,055.0	1,091.7	1,154.9
C1W	27.7	B3R	$ 9.59	$ 9.88	$ 9.31	B3T	294.6	289.0	300.1	277.6	516.0
C4G	5.0	C4G	$ 4.89	$ 3.72	$ 6.04	B4R	10.3	.	.	10.5	.
D4J	61.2	D4J	$ 6.46	$ 6.12	$ 6.79	B4S	140.3	157.3	123.7	142.0	117.2
D6S	51.6	D8A	.	.	.	B4W	239.1	256.3	222.3	235.6	284.0
G8A	132.8	G8A	$ 5.22	$ 10.50	.	C4L	455.4	796.2	123.1	449.2	.
H2S	217.3	H2S	$ 8.77	$ 9.21	$ 8.34	C6F	40.7	82.4	.	40.5	42.6
H2U	19.8	H2V	$ 25.67	$ 13.69	$ 37.34	D4B	62.0	101.7	23.3	56.2	.
H2V	240.9	H3F	$ 1.05	$ 1.57	$ 0.53	D4E	.	.	.	.	.
H3A	97.5	H4B	$ 31.93	$ 24.62	$ 39.05	D4J	66.3	74.7	58.1	56.9	189.5
H3E	46.3	H6J	$ 1.83	$ 1.99	$ 1.66	D6F	112.2	.	.	118.2	.
H4B	203.7	H7D	$ 1.63	$ 1.54	$ 1.72	D6S	36.7	51.0	22.8	21.1	240.0
H6H	15.3	H7T	$ 40.10	$ 26.47	$ 53.38	D7A	.	.	.	.	.
H6J	51.7	H7X	$ 12.78	$ 10.35	$ 15.16	D7L	.	.	.	.	.
H7E	63.4	H7Y	$ 10.21	$ 6.26	$ 14.06	H2M	256.4	172.4	338.3	232.1	.
H7T	291.2	J5B	$ 22.08	$ 12.11	$ 31.79	H2S	214.5	213.5	215.4	195.3	463.8
H7X	46.0	J5D	$ 18.10	$ 16.02	$ 20.13	H2U	28.1	23.3	32.8	21.6	113.2
H7Y	101.4	J5G	$ 13.56	$ 11.86	$ 15.22	H2V	253.9	130.2	374.5	207.4	860.8
J5B	232.8	L5H	$ 3.48	$ 3.48	$ 3.48	H3A	44.7	50.8	38.7	41.3	88.2
J5D	247.5	M0E	.	.	.	H3E	135.6	145.2	126.2	122.7	304.0
J5G	25.4	P1A	.	.	.	H4B	3,928.8	2,883.5	4,947.8	3,094.0	14,817.7
P5A	185.1	P2B	$ 2.69	$ 2.41	$ 2.95	H6H	252.3	277.4	227.8	256.7	194.8
Q5F	105.4	P5A	$ 30.73	$ 26.65	$ 34.71	H7D	128.4	122.9	133.9	114.7	307.3
Q5K	25.5	Q5F	$ 2.27	$ 2.47	$ 2.07	H7E	110.5	89.6	130.9	86.0	430.0
Q5P	82.6	Q5K	$ 3.77	$ 4.27	$ 3.29	H7T	328.8	241.0	414.5	222.2	1,720.1
Q5R	131.6	Q5P	$ 3.46	$ 3.38	$ 3.53	H7Y	105.2	60.7	148.6	86.3	351.2
Q5W	48.1	Q5R	$ 6.00	$ 8.49	$ 3.57	J5B	170.5	91.0	247.9	142.6	533.9
Q6W	81.2	Q5W	$ 2.81	$ 3.03	$ 2.60	R1S	.	.	.	.	.
Q7P	73.8	Q6R	$ 2.24	$ 2.51	$ 1.99	S2B	2,132.6	2,683.5	1,595.7	2,169.6	1,650.3
Q8F	34.4	Q6W	$ 3.22	$ 3.36	$ 3.09	V1A	.	.	.	.	.
Q8H	29.8	Q7P	$ 13.30	$ 12.81	$ 13.78	W1A	17,157.0	17,253.6	17,062.8	16,939.2	19,997.9
Q8W	40.9	Q8F	$ 2.85	$ 2.80	$ 2.90	W1C	291.6	250.0	332.2	300.6	174.3
S2B	177.4	Q8W	$ 1.44	$ 1.44	$ 1.43	W1D	577.0	637.9	517.7	586.0	459.6
W1A	706.9	S2B	$ 2.34	$ 2.75	$ 1.94	W1J	.	.	.	.	.
W1C	43.1	W1A	$ 22.25	$ 22.55	$ 21.96	W1K	38.5	40.0	36.9	39.2	.
W1D	381.2	W1D	$ 18.97	$ 19.71	$ 18.26	W1Q	91.5	132.5	51.6	92.4	80.7
W1W	74.9	W1F	$ 1.52	.	.	W1W	597.8	623.1	573.1	605.3	500.4
W1X	105.8	W1W	$ 2.06	$ 2.14	$ 1.98	W1X	267.6	286.1	249.6	269.9	237.6
W1Y	169.1	W1X	$ 10.17	$ 10.12	$ 10.22	W1Y	148.7	166.0	131.8	147.8	159.4
W2A	72.2	W1Y	$ 15.45	$ 15.84	$ 15.07	W2A	2,712.2	3,598.0	1,848.9	2,617.2	3,952.1
W3A	24.6	W5A	$ 5.42	$ 5.95	$ 4.90	W4E	66.1	108.0	25.3	66.6	60.0
W3B	34.3	W5D	$ 16.99	$ 14.68	$ 19.24	W5A	167.0	223.3	112.1	164.0	206.0
W5A	62.1	Z2D	$ 3.21	$ 3.09	$ 3.32	Z2D	435.9	479.2	393.7	430.9	500.7
Z2D	80.3	Z2E	$ 1.42	.	.	Z2E	14.7	.	.	15.8	.
Z2N	135.2	Z2N	$ 3.55	$ 3.71	$ 3.40	Z2N	164.4	177.7	151.5	162.5	189.6
Z2P	226.8	Z2P	$ 2.64	$ 2.76	$ 2.53	Z2P	82.0	85.4	78.7	76.0	160.0
Z2Q	428.3	Z2Q	$ 16.68	$ 15.85	$ 17.48	Z2Q	189.5	196.0	183.2	186.9	224.2
Z4B	196.6	Z4B	$ 38.41	$ 34.00	$ 42.71	Z4B	71.9	65.4	78.2	68.9	110.5

Note: Missing data in a cell (.) either indicates the therapeutic class is not relevant for the region or results cannot be disclosed because the sample size is too small (n<30). The therapeutic classes shown in the table represent the top 50 at the state level for each category: prescriptions, costs, and grams.
Source: Author's analysis of Kentucky Medicaid data from the University of Kentucky, College of Pharmacy, Institute for Pharmaceutical Outcomes and Policy.

Selected Medicaid Pharmaceutical Prescriptions, Costs, and Grams, 2000-2010, Children (18 and Younger) BRFSS GROUP: Rowan											
Prescriptions per 1,000 Member-Years		Dollars per Member-Years				Grams per 1,000 Member-Years					
Class	All Children	Class	All Children	Female	Male	Class	All Children	Female	Male	White	Minority
###	74.4	###	$ 1.28	$ 1.10	$ 1.45	###	796.9	861.9	735.1	770.0	1,162.5
A4B	124.5	A4B	$ 3.63	$ 2.01	$ 5.17	B3J	66.2	96.5	37.4	68.0	.
B3R	140.2	B3A	.	.	.	B3R	482.9	512.1	455.2	477.9	550.6
C1W	18.5	B3R	$ 5.32	$ 5.44	$ 5.21	B3T	79.4	85.5	73.6	75.3	.
C4G	40.0	C4G	$ 4.18	.	$ 5.16	B4R	49.2	44.3	.	52.8	.
D4J	43.0	D4J	$ 6.73	$ 3.71	$ 9.60	B4S	38.3	35.9	40.5	38.4	.
D6S	29.2	D8A	.	.	.	B4W	518.4	658.6	385.3	522.1	468.5
G8A	102.9	G8A	$ 4.27	$ 8.58	.	C4L	182.1	.	.	195.5	.
H2S	86.4	H2S	$ 9.02	$ 9.58	$ 8.48	C6F	28.9	59.3	.	30.3	.
H2U	43.0	H2V	$ 26.56	$ 14.41	$ 38.11	D4B	44.3	.	.	46.3	.
H2V	191.3	H3F	$ 2.31	$ 3.17	$ 1.48	D4E	.	.	.	.	.
H3A	209.0	H4B	$ 25.02	$ 31.99	$ 18.39	D4J	91.3	35.8	144.1	46.2	705.0
H3E	58.2	H6J	$ 1.79	$ 1.97	$ 1.62	D6F	.	.	.	.	.
H4B	122.0	H7D	$ 1.41	$ 1.52	$ 1.31	D6S	61.3	67.1	55.8	24.2	.
H6H	23.6	H7T	$ 36.37	$ 21.50	$ 50.49	D7A	.	.	.	.	.
H6J	53.2	H7X	$ 21.26	$ 21.85	$ 20.70	D7L	.	.	.	.	.
H7E	35.2	H7Y	$ 10.57	$ 5.81	$ 15.09	H2M	643.2	846.2	450.3	631.8	.
H7T	44.2	J5B	$ 19.44	$ 10.44	$ 27.99	H2S	247.5	287.4	209.5	212.6	721.8
H7X	26.0	J5D	$ 11.95	$ 10.04	$ 13.76	H2U	37.7	40.9	34.7	27.4	179.0
H7Y	41.7	J5G	$ 4.57	$ 3.48	$ 5.61	H2V	251.3	135.8	361.1	198.5	969.3
J5B	120.8	L5H	$ 1.45	$ 1.56	$ 1.35	H3A	54.4	71.2	38.5	42.6	215.4
J5D	287.2	M0E	.	.	.	H3E	244.1	333.9	158.8	247.4	198.7
J5G	15.5	P1A	.	.	.	H4B	2,695.2	2,769.5	2,624.5	2,332.2	7,630.3
P5A	173.9	P2B	$ 4.24	$ 3.40	$ 5.04	H6H	227.9	279.5	178.8	229.6	204.8
Q5F	103.0	P5A	$ 14.25	$ 9.37	$ 18.88	H7D	130.0	135.1	125.2	116.5	.
Q5K	20.6	Q5F	$ 1.39	$ 1.47	$ 1.31	H7E	152.2	103.7	198.3	121.3	572.7
Q5P	68.3	Q5K	$ 2.62	$ 2.71	$ 2.53	H7T	406.1	373.1	437.5	380.6	752.7
Q5R	178.4	Q5P	$ 0.99	$ 0.93	$ 1.05	H7Y	93.2	51.1	133.1	75.9	327.3
Q5W	40.3	Q5R	$ 4.79	$ 6.53	$ 3.14	J5B	162.0	91.4	229.0	127.6	629.5
Q6W	50.7	Q5W	$ 2.77	$ 2.78	$ 2.76	R1S	.	.	.	.	.
Q7P	105.9	Q6R	$ 3.02	$ 3.40	$ 2.65	S2B	2,905.7	3,829.9	2,027.6	2,933.5	2,527.5
Q8F	7.8	Q6W	$ 1.50	$ 1.43	$ 1.56	V1A	.	.	.	.	.
Q8H	33.4	Q7P	$ 10.11	$ 10.87	$ 9.38	W1A	5,857.6	5,737.8	5,971.5	5,818.8	6,385.5
Q8W	32.7	Q8F	$ 2.17	$ 2.05	$ 2.29	W1C	239.2	203.0	273.5	236.3	277.8
S2B	216.8	Q8W	$ 1.62	$ 1.81	$ 1.45	W1D	610.9	611.4	610.4	611.8	599.0
W1A	611.6	S2B	$ 2.66	$ 3.12	$ 2.22	W1J	.	.	.	.	.
W1C	18.9	W1A	$ 11.57	$ 11.54	$ 11.60	W1K	36.0	44.3	28.1	33.6	.
W1D	270.3	W1D	$ 12.07	$ 11.96	$ 12.18	W1Q	62.0	96.3	29.5	58.5	.
W1W	74.7	W1F	.	.	.	W1W	619.0	701.7	540.5	621.9	579.3
W1X	49.1	W1W	$ 1.47	$ 1.56	$ 1.39	W1X	117.6	140.6	95.7	118.7	.
W1Y	106.6	W1X	$ 3.78	$ 3.97	$ 3.60	W1Y	97.5	106.3	89.1	94.5	137.3
W2A	88.5	W1Y	$ 10.08	$ 9.69	$ 10.45	W2A	2,435.7	3,320.1	1,595.5	2,378.0	3,220.8
W3A	29.4	W5A	$ 1.87	$ 2.03	$ 1.71	W4E	124.1	179.9	.	111.7	.
W3B	18.2	W5D	$ 13.19	$ 15.37	$ 11.12	W5A	112.4	189.1	39.6	113.3	101.1
W5A	26.7	Z2D	$ 3.19	$ 3.57	$ 2.83	Z2D	375.0	461.2	293.0	372.1	414.7
Z2D	83.6	Z2E	.	.	.	Z2E	.	.	.	.	.
Z2N	141.1	Z2N	$ 4.16	$ 4.30	$ 4.02	Z2N	193.4	197.6	189.4	192.5	205.8
Z2P	209.9	Z2P	$ 2.42	$ 2.72	$ 2.13	Z2P	105.0	109.5	100.7	93.5	261.2
Z2Q	289.2	Z2Q	$ 9.27	$ 10.43	$ 8.16	Z2Q	114.4	144.8	85.6	111.1	160.3
Z4B	143.0	Z4B	$ 19.53	$ 16.69	$ 22.23	Z4B	33.5	29.3	37.5	29.9	82.5

Note: Missing data in a cell (.) either indicates the therapeutic class is not relevant for the region or results cannot be disclosed because the sample size is too small (n<30). The therapeutic classes shown in the table represent the top 50 at the state level for each category: prescriptions, costs, and grams.
Source: Author's analysis of Kentucky Medicaid data from the University of Kentucky, College of Pharmacy, Institute for Pharmaceutical Outcomes and Policy.

Selected Medicaid Pharmaceutical Prescriptions, Costs, and Grams, 2000-2010, Children (18 and Younger) BRFSS GROUP: Warren											
Prescriptions per 1,000 Member-Years		Dollars per Member-Years				Grams per 1,000 Member-Years					
Class	All Children	Class	All Children	Female	Male	Class	All Children	Female	Male	White	Minority
###	76.7	###	$ 1.49	$ 1.39	$ 1.58	###	612.7	647.2	580.2	634.6	557.4
A4B	35.5	A4B	$ 2.31	$ 0.88	$ 3.66	B3J	46.2	36.2	55.7	45.1	49.2
B3R	165.6	B3A	.	.	.	B3R	444.4	451.7	437.5	458.0	410.1
C1W	20.0	B3R	$ 5.41	$ 5.41	$ 5.41	B3T	110.7	114.9	106.7	113.0	104.9
C4G	10.2	C4G	$ 2.11	$ 2.09	$ 2.14	B4R	26.2	25.0	27.4	28.3	21.1
D4J	22.4	D4J	$ 3.12	$ 3.00	$ 3.24	B4S	70.4	79.7	61.7	77.1	53.5
D6S	36.5	D8A	$ 1.03	.	.	B4W	184.7	216.1	155.1	189.8	171.8
G8A	61.6	G8A	$ 3.16	$ 6.45	.	C4L	156.5	238.8	.	120.4	248.1
H2S	40.5	H2S	$ 5.82	$ 5.73	$ 5.90	C6F	27.8	57.2	.	29.4	23.8
H2U	15.3	H2V	$ 24.35	$ 11.66	$ 36.33	D4B	42.3	34.8	49.3	41.1	.
H2V	84.8	H3F	$ 1.29	$ 1.85	$ 0.77	D4E	47.6	63.2	.	56.7	.
H3A	103.5	H4B	$ 22.90	$ 18.61	$ 26.95	D4J	25.2	25.4	25.0	26.9	20.6
H3E	6.4	H6J	$ 1.18	$ 1.36	$ 1.00	D6F	.	.	.	.	.
H4B	97.2	H7D	$ 2.49	$ 1.88	$ 3.06	D6S	17.7	21.3	14.3	15.2	24.1
H6H	9.3	H7T	$ 34.31	$ 22.06	$ 45.85	D7A	66.1	.	92.8	.	159.4
H6J	31.0	H7X	$ 15.79	$ 11.32	$ 20.01	D7L	531.4	510.9	550.8	579.8	.
H7E	9.5	H7Y	$ 10.24	$ 5.71	$ 14.52	H2M	238.4	170.3	302.6	218.8	287.9
H7T	32.3	J5B	$ 21.13	$ 12.04	$ 29.72	H2S	144.8	141.6	147.9	155.0	119.2
H7X	14.8	J5D	$ 8.89	$ 7.49	$ 10.21	H2U	45.2	28.9	60.6	39.0	60.8
H7Y	40.4	J5G	$ 6.15	$ 5.11	$ 7.13	H2V	253.7	112.8	386.5	239.2	290.3
J5B	79.7	L5H	$ 1.34	$ 1.48	$ 1.21	H3A	36.9	41.9	32.1	41.5	25.3
J5D	213.6	M0E	.	.	.	H3E	43.8	57.8	30.7	51.0	25.7
J5G	45.1	P1A	$ 12.81	.	$ 16.35	H4B	2,751.4	1,960.7	3,497.4	2,446.8	3,521.8
P5A	189.7	P2B	$ 4.42	$ 1.80	$ 6.88	H6H	106.6	116.9	96.9	125.4	58.9
Q5F	101.2	P5A	$ 12.73	$ 9.75	$ 15.53	H7D	209.3	160.4	255.4	246.0	116.6
Q5K	26.7	Q5F	$ 1.70	$ 1.85	$ 1.56	H7E	102.6	77.9	126.0	102.0	104.2
Q5P	102.9	Q5K	$ 2.53	$ 2.76	$ 2.31	H7T	397.7	286.4	502.6	340.6	542.2
Q5R	77.4	Q5P	$ 1.56	$ 1.76	$ 1.38	H7Y	100.9	54.6	144.6	94.5	117.2
Q5W	29.5	Q5R	$ 2.99	$ 4.01	$ 2.03	J5B	147.5	79.1	212.0	137.0	173.9
Q6W	69.2	Q5W	$ 1.27	$ 1.32	$ 1.22	R1S	.	.	.	.	.
Q7P	170.3	Q6R	$ 1.51	$ 1.55	$ 1.48	S2B	1,456.5	1,817.2	1,116.2	1,612.4	1,062.1
Q8F	24.5	Q6W	$ 2.62	$ 2.68	$ 2.57	V1A	.	.	.	.	.
Q8H	19.7	Q7P	$ 8.94	$ 8.21	$ 9.63	W1A	9,241.0	9,035.4	9,435.0	9,795.7	7,838.2
Q8W	22.7	Q8F	$ 2.15	$ 2.18	$ 2.13	W1C	173.2	141.9	202.7	195.3	117.4
S2B	135.2	Q8W	$ 1.11	$ 1.13	$ 1.09	W1D	348.9	365.3	333.5	389.3	246.7
W1A	568.4	S2B	$ 1.55	$ 1.79	$ 1.33	W1J	.	.	.	.	.
W1C	16.9	W1A	$ 13.64	$ 13.76	$ 13.52	W1K	30.8	41.4	20.7	35.2	19.6
W1D	254.0	W1D	$ 11.58	$ 11.84	$ 11.33	W1Q	46.0	63.3	29.6	50.7	34.0
W1W	43.3	W1F	$ 1.47	.	.	W1W	298.2	323.6	274.3	321.8	238.6
W1X	76.2	W1W	$ 1.12	$ 1.14	$ 1.10	W1X	142.9	165.5	121.5	163.0	92.1
W1Y	92.3	W1X	$ 5.73	$ 5.97	$ 5.51	W1Y	86.6	100.9	73.1	96.7	61.2
W2A	52.5	W1Y	$ 6.80	$ 7.04	$ 6.57	W2A	1,834.9	2,454.2	1,250.7	1,808.7	1,901.3
W3A	33.2	W5A	$ 3.40	$ 3.62	$ 3.19	W4E	58.1	104.7	14.1	48.5	82.2
W3B	14.0	W5D	$ 19.41	$ 16.66	$ 22.01	W5A	124.1	152.6	97.3	106.7	168.3
W5A	34.0	Z2D	$ 2.06	$ 1.90	$ 2.20	Z2D	220.2	237.8	203.5	250.2	144.1
Z2D	38.3	Z2E	$ 2.54	$ 1.62	$ 3.40	Z2E	61.6	65.6	57.8	.	172.9
Z2N	97.8	Z2N	$ 3.04	$ 3.09	$ 2.98	Z2N	160.2	160.0	160.3	162.7	153.6
Z2P	194.8	Z2P	$ 2.97	$ 3.09	$ 2.86	Z2P	67.8	66.7	68.8	73.6	53.3
Z2Q	361.9	Z2Q	$ 9.46	$ 9.09	$ 9.81	Z2Q	108.3	110.3	106.4	123.9	69.0
Z4B	228.8	Z4B	$ 17.78	$ 13.06	$ 22.23	Z4B	32.3	23.7	40.4	31.0	35.5

Note: Missing data in a cell (.) either indicates the therapeutic class is not relevant for the region or results cannot be disclosed because the sample size is too small (n<30). The therapeutic classes shown in the table represent the top 50 at the state level for each category: prescriptions, costs, and grams.
Source: Author's analysis of Kentucky Medicaid data from the University of Kentucky, College of Pharmacy, Institute for Pharmaceutical Outcomes and Policy.

Selected Medicaid Pharmaceutical Prescriptions, Costs, and Grams, 2000-2010, Children (18 and Younger) Adair County											
Prescriptions per 1,000 Member-Years		Dollars per Member-Years				Grams per 1,000 Member-Years					
Class	All Children	Class	All Children	Female	Male	Class	All Children	Female	Male	White	Minority
###	90.2	###	$ 1.81	$ 1.70	$ 1.91	###	698.5	744.5	653.1	653.9	1,256.0
A4B	109.0	A4B	$ 1.37	$ 0.65	$ 2.08	B3J	378.1	479.4	277.8	375.0	.
B3R	593.9	B3A	.	.	.	B3R	1,359.3	1,380.8	1,338.2	1,356.2	1,398.9
C1W	72.4	B3R	$ 15.34	$ 15.50	$ 15.18	B3T	502.8	521.3	484.6	498.8	552.8
C4G	8.2	C4G	$ 3.67	.	$ 4.12	B4R	7.5	7.5	7.6	6.8	.
D4J	60.7	D4J	$ 8.60	$ 7.29	$ 9.89	B4S	72.6	68.8	76.4	74.3	.
D6S	38.9	D8A	.	.	.	B4W	833.3	1,051.6	617.1	854.0	575.1
G8A	87.9	G8A	$ 5.47	$ 10.96	.	C4L	345.1	652.0	.	371.7	.
H2S	159.3	H2S	$ 6.59	$ 7.50	$ 5.70	C6F	29.4	59.2	.	30.0	.
H2U	48.2	H2V	$ 22.11	$ 9.06	$ 35.04	D4B	96.5	75.9	116.8	82.3	.
H2V	134.9	H3F	$ 1.25	$ 1.48	$ 1.01	D4E	294.7	398.7	.	301.5	.
H3A	38.2	H4B	$ 20.33	$ 16.73	$ 23.89	D4J	72.2	75.2	69.1	66.4	143.7
H3E	166.4	H6J	$ 2.13	$ 2.23	$ 2.03	D6F	.	.	.	.	.
H4B	164.3	H7D	$ 1.42	$ 0.72	$ 2.11	D6S	54.5	95.8	13.6	33.3	.
H6H	25.8	H7T	$ 22.82	$ 9.75	$ 35.76	D7A	.	.	.	.	.
H6J	59.8	H7X	$ 16.60	$ 8.90	$ 24.22	D7L	.	.	.	.	.
H7E	37.8	H7Y	$ 4.64	$ 1.97	$ 7.29	H2M	.	.	.	.	.
H7T	231.1	J5B	$ 18.97	$ 9.64	$ 28.21	H2S	159.3	187.0	131.9	150.4	270.8
H7X	34.2	J5D	$ 11.55	$ 10.32	$ 12.77	H2U	21.9	30.9	13.1	21.2	.
H7Y	70.8	J5G	$ 8.17	$ 6.40	$ 9.92	H2V	209.0	87.3	329.5	163.1	782.9
J5B	139.6	L5H	$ 0.84	$ 0.96	$ 0.73	H3A	84.6	96.5	72.8	84.0	91.9
J5D	172.1	M0E	.	.	.	H3E	642.8	792.0	495.0	652.4	522.6
J5G	13.2	P1A	.	.	.	H4B	2,340.6	1,200.2	3,470.3	1,973.4	6,931.1
P5A	271.0	P2B	$ 2.70	$ 2.40	$ 3.00	H6H	230.8	279.2	182.8	234.9	179.4
Q5F	94.1	P5A	$ 19.67	$ 14.78	$ 24.52	H7D	113.7	59.4	167.4	117.2	.
Q5K	6.6	Q5F	$ 2.06	$ 2.34	$ 1.79	H7E	79.6	59.0	99.9	73.1	.
Q5P	120.1	Q5K	$ 1.58	$ 1.60	$ 1.57	H7T	157.7	123.0	192.0	131.5	485.2
Q5R	77.4	Q5P	$ 2.36	$ 2.70	$ 2.03	H7Y	41.8	17.4	65.9	35.0	126.6
Q5W	77.6	Q5R	$ 2.80	$ 3.63	$ 1.98	J5B	102.3	42.0	162.1	92.2	228.8
Q6W	42.4	Q5W	$ 3.33	$ 3.56	$ 3.10	R1S	.	.	.	.	.
Q7P	91.7	Q6R	$ 1.63	$ 1.23	$ 2.03	S2B	3,656.9	4,248.2	3,071.6	3,714.0	2,945.4
Q8F	13.6	Q6W	$ 1.29	$ 1.34	$ 1.25	V1A	.	.	.	.	.
Q8H	33.9	Q7P	$ 15.78	$ 15.72	$ 15.83	W1A	13,044.4	12,526.0	13,558.8	12,850.1	15,478.7
Q8W	44.6	Q8F	$ 1.94	$ 1.85	$ 2.03	W1C	226.2	195.6	256.5	234.0	.
S2B	462.8	Q8W	$ 2.12	$ 2.02	$ 2.21	W1D	1,098.9	1,349.2	851.2	1,117.8	864.1
W1A	602.4	S2B	$ 4.73	$ 5.27	$ 4.20	W1J	.	.	.	.	.
W1C	27.6	W1A	$ 22.33	$ 21.91	$ 22.74	W1K	47.1	62.5	31.8	39.9	.
W1D	590.0	W1D	$ 26.90	$ 27.84	$ 25.97	W1Q	124.9	152.0	98.2	128.1	.
W1W	49.6	W1F	.	.	.	W1W	657.3	697.8	617.1	665.9	550.2
W1X	185.0	W1W	$ 1.43	$ 1.45	$ 1.41	W1X	329.3	388.5	270.7	339.6	200.6
W1Y	133.7	W1X	$ 13.76	$ 14.51	$ 13.02	W1Y	146.9	149.4	144.3	141.0	220.7
W2A	104.7	W1Y	$ 12.61	$ 12.48	$ 12.73	W2A	3,931.2	5,640.1	2,239.0	3,640.5	7,565.7
W3A	22.8	W5A	$ 4.07	$ 4.24	$ 3.90	W4E	92.0	155.2	29.4	94.9	.
W3B	31.7	W5D	$ 20.69	$ 15.95	$ 25.38	W5A	115.8	151.5	80.4	121.5	44.6
W5A	42.1	Z2D	$ 3.22	$ 3.81	$ 2.64	Z2D	521.2	576.1	466.7	531.9	386.7
Z2D	60.3	Z2E	.	.	.	Z2E	.	.	.	.	.
Z2N	163.2	Z2N	$ 6.84	$ 6.84	$ 6.85	Z2N	359.0	347.9	370.0	354.5	415.6
Z2P	372.4	Z2P	$ 5.19	$ 5.62	$ 4.76	Z2P	94.4	107.1	81.9	94.4	95.3
Z2Q	304.4	Z2Q	$ 15.38	$ 15.24	$ 15.53	Z2Q	210.2	196.7	223.7	204.8	278.1
Z4B	106.0	Z4B	$ 28.62	$ 23.46	$ 33.73	Z4B	49.3	43.4	55.1	47.8	67.3

Note: Missing data in a cell (.) either indicates the therapeutic class is not relevant for the region or results cannot be disclosed because the sample size is too small (n<30). The therapeutic classes shown in the table represent the top 50 at the state level for each category: prescriptions, costs, and grams.
Source: Author's analysis of Kentucky Medicaid data from the University of Kentucky, College of Pharmacy, Institute for Pharmaceutical Outcomes and Policy.

Selected Medicaid Pharmaceutical Prescriptions, Costs, and Grams, 2000-2010, Children (18 and Younger) Allen County											
Prescriptions per 1,000 Member-Years		Dollars per Member-Years				Grams per 1,000 Member-Years					
Class	All Children	Class	All Children	Female	Male	Class	All Children	Female	Male	White	Minority
###	49.4	###	$ 14.72	$ 2.25	$ 26.90	###	1,059.9	1,139.1	982.4	1,001.9	1,969.1
A4B	48.4	A4B	$ 2.27	$ 0.85	$ 3.67	B3J	88.4	99.2	77.9	76.6	.
B3R	260.4	B3A	.	.	.	B3R	855.1	902.3	808.9	839.3	1,102.3
C1W	38.1	B3R	$ 10.68	$ 11.54	$ 9.84	B3T	177.7	176.2	179.2	178.7	.
C4G	10.0	C4G	$ 4.22	.	$ 5.01	B4R	38.5	40.4	36.6	37.1	.
D4J	39.2	D4J	$ 6.03	$ 6.34	$ 5.73	B4S	395.2	419.8	371.1	389.2	489.2
D6S	24.9	D8A	.	.	.	B4W	464.1	505.5	423.6	459.4	.
G8A	26.9	G8A	$ 3.32	$ 6.71	.	C4L	.	.	.	.	.
H2S	35.2	H2S	$ 5.05	$ 5.17	$ 4.94	C6F	31.4	62.8	.	32.4	.
H2U	30.4	H2V	$ 17.76	$ 10.79	$ 24.58	D4B	103.6	.	.	58.2	.
H2V	53.5	H3F	$ 0.81	$ 1.29	.	D4E	.	.	.	.	.
H3A	38.2	H4B	$ 21.87	$ 16.20	$ 27.40	D4J	68.1	71.2	65.0	63.4	142.3
H3E	25.9	H6J	$ 4.08	$ 5.05	$ 3.13	D6F	.	.	.	.	.
H4B	23.7	H7D	$ 2.46	$ 1.56	$ 3.34	D6S	55.6	60.3	51.1	45.6	.
H6H	32.7	H7T	$ 21.72	$ 12.44	$ 30.80	D7A	.	.	.	.	.
H6J	65.0	H7X	$ 14.87	$ 12.05	$ 17.62	D7L	.	.	.	.	.
H7E	3.1	H7Y	$ 9.23	$ 7.07	$ 11.34	H2M	.	.	.	.	.
H7T	20.8	J5B	$ 15.42	$ 11.14	$ 19.60	H2S	116.0	129.8	102.6	101.6	342.8
H7X	5.9	J5D	$ 7.81	$ 7.04	$ 8.55	H2U	98.9	95.7	102.0	94.8	163.4
H7Y	21.8	J5G	$ 3.67	$ 3.45	$ 3.88	H2V	183.5	132.8	233.1	158.9	568.8
J5B	23.2	L5H	$ 1.16	$ 1.02	$ 1.29	H3A	76.3	95.8	57.3	77.8	52.8
J5D	103.3	M0E	.	.	.	H3E	157.5	190.6	125.2	147.3	.
J5G	5.7	P1A	$ 39.21	.	.	H4B	2,420.1	1,214.6	3,598.2	1,722.2	13,369.6
P5A	219.4	P2B	$ 5.34	$ 5.51	$ 5.17	H6H	503.2	641.6	367.9	508.9	413.0
Q5F	45.9	P5A	$ 13.34	$ 11.77	$ 14.87	H7D	185.8	113.7	256.4	189.9	.
Q5K	13.9	Q5F	$ 1.98	$ 2.35	$ 1.61	H7E	43.2	46.6	40.0	41.8	.
Q5P	61.9	Q5K	$ 1.81	$ 1.72	$ 1.89	H7T	203.8	123.4	282.4	184.4	508.2
Q5R	203.3	Q5P	$ 2.57	$ 3.03	$ 2.11	H7Y	68.7	48.8	88.2	65.0	126.0
Q5W	34.4	Q5R	$ 9.72	$ 13.23	$ 6.29	J5B	102.1	70.7	132.8	85.3	366.2
Q6W	32.5	Q5W	$ 2.35	$ 2.71	$ 2.01	R1S	.	.	.	.	.
Q7P	57.9	Q6R	$ 1.06	$ 1.05	$ 1.06	S2B	4,179.1	4,703.3	3,666.9	4,086.8	5,627.8
Q8F	48.0	Q6W	$ 2.25	$ 2.42	$ 2.08	V1A	.	.	.	.	.
Q8H	27.5	Q7P	$ 13.62	$ 14.11	$ 13.14	W1A	12,183.7	13,499.9	10,897.3	11,989.8	15,225.5
Q8W	43.9	Q8F	$ 7.37	$ 7.94	$ 6.82	W1C	110.2	97.6	122.4	107.5	.
S2B	174.1	Q8W	$ 4.85	$ 5.39	$ 4.33	W1D	700.2	712.6	688.1	696.8	753.5
W1A	256.9	S2B	$ 3.16	$ 3.76	$ 2.58	W1J	.	.	.	.	.
W1C	7.8	W1A	$ 16.92	$ 18.40	$ 15.47	W1K	49.1	66.5	32.1	49.7	.
W1D	366.4	W1D	$ 23.26	$ 24.64	$ 21.91	W1Q	60.1	83.6	37.0	62.1	.
W1W	82.1	W1F	.	.	.	W1W	1,016.6	1,165.2	871.5	1,003.7	1,218.8
W1X	214.0	W1W	$ 3.18	$ 3.43	$ 2.94	W1X	672.8	768.2	579.6	677.1	606.0
W1Y	79.6	W1X	$ 20.80	$ 22.25	$ 19.38	W1Y	306.6	347.3	266.8	300.8	397.0
W2A	27.3	W1Y	$ 16.57	$ 18.25	$ 14.92	W2A	2,265.3	3,201.5	1,350.3	2,181.9	3,573.6
W3A	23.6	W5A	$ 6.50	$ 7.07	$ 5.94	W4E	75.8	130.2	.	76.9	.
W3B	15.7	W5D	$ 23.09	$ 17.17	$ 28.89	W5A	101.1	142.0	61.2	100.1	116.2
W5A	39.5	Z2D	$ 3.04	$ 3.19	$ 2.89	Z2D	757.4	771.9	743.3	738.7	1,051.8
Z2D	62.8	Z2E	.	.	.	Z2E	.	.	.	.	.
Z2N	103.5	Z2N	$ 7.52	$ 8.54	$ 6.53	Z2N	410.7	442.3	379.9	404.7	505.3
Z2P	295.1	Z2P	$ 9.07	$ 9.46	$ 8.68	Z2P	148.3	161.7	135.3	145.3	196.4
Z2Q	167.2	Z2Q	$ 11.55	$ 11.56	$ 11.54	Z2Q	148.6	160.8	136.8	150.4	121.8
Z4B	89.3	Z4B	$ 26.04	$ 25.23	$ 26.83	Z4B	44.8	43.7	45.7	42.9	74.6

Note: Missing data in a cell (.) either indicates the therapeutic class is not relevant for the region or results cannot be disclosed because the sample size is too small (n<30). The therapeutic classes shown in the table represent the top 50 at the state level for each category: prescriptions, costs, and grams.
Source: Author's analysis of Kentucky Medicaid data from the University of Kentucky, College of Pharmacy, Institute for Pharmaceutical Outcomes and Policy.

Selected Medicaid Pharmaceutical Prescriptions, Costs, and Grams, 2000-2010, Children (18 and Younger) Anderson County											
Prescriptions per 1,000 Member-Years		Dollars per Member-Years				Grams per 1,000 Member-Years					
Class	All Children	Class	All Children	Female	Male	Class	All Children	Female	Male	White	Minority
###	24.5	###	$ 1.88	$ 1.79	$ 1.97	###	706.7	726.8	687.2	671.7	1,052.8
A4B	35.7	A4B	$ 1.95	$ 1.18	$ 2.69	B3J	.	.	.	.	.
B3R	37.9	B3A	.	.	.	B3R	255.1	271.5	239.2	254.8	257.8
C1W	.	B3R	$ 4.86	$ 5.06	$ 4.67	B3T	155.0	148.5	161.3	144.9	.
C4G	.	C4G	.	.	.	B4R	115.5	129.9	101.5	109.6	.
D4J	10.3	D4J	$ 2.80	$ 3.27	$ 2.34	B4S	143.4	167.0	120.5	148.9	.
D6S	4.7	D8A	.	.	.	B4W	943.4	1,092.7	798.8	920.9	1,165.7
G8A	24.4	G8A	$ 2.87	$ 5.77	.	C4L	.	.	.	.	.
H2S	38.3	H2S	$ 5.35	$ 5.69	$ 5.02	C6F	22.8	46.4	.	23.6	.
H2U	8.9	H2V	$ 26.81	$ 17.92	$ 35.41	D4B	.	.	.	.	.
H2V	52.4	H3F	$ 1.75	$ 2.73	.	D4E	.	.	.	.	.
H3A	31.5	H4B	$ 29.49	$ 18.28	$ 40.34	D4J	22.2	24.9	19.5	21.3	.
H3E	.	H6J	$ 1.02	$ 1.31	$ 0.74	D6F	.	.	.	.	.
H4B	17.0	H7D	$ 5.41	$ 4.23	$ 6.55	D6S	21.1	.	.	23.1	.
H6H	10.5	H7T	$ 36.61	$ 21.38	$ 51.35	D7A	.	.	.	.	.
H6J	9.6	H7X	$ 15.21	$ 14.32	$ 16.08	D7L	.	.	.	.	.
H7E	5.2	H7Y	$ 14.22	$ 9.76	$ 18.53	H2M	.	.	.	.	.
H7T	14.0	J5B	$ 23.26	$ 11.73	$ 34.42	H2S	130.0	120.4	139.4	124.5	185.0
H7X	.	J5D	$ 9.50	$ 7.67	$ 11.27	H2U	14.8	17.5	12.1	15.3	.
H7Y	24.9	J5G	$ 4.76	$ 4.85	$ 4.67	H2V	277.6	172.1	379.7	224.9	799.8
J5B	39.1	L5H	$ 1.32	$ 1.57	$ 1.07	H3A	82.3	101.0	64.2	80.1	104.0
J5D	89.3	M0E	.	.	.	H3E	23.0	.	.	22.0	.
J5G	9.8	P1A	.	.	.	H4B	3,169.9	2,241.0	4,068.8	2,254.1	12,242.9
P5A	48.9	P2B	$ 3.43	$ 2.96	$ 3.89	H6H	197.1	176.6	216.9	189.2	.
Q5F	41.6	P5A	$ 14.52	$ 8.77	$ 20.08	H7D	405.5	333.9	474.7	381.4	.
Q5K	.	Q5F	$ 2.02	$ 2.17	$ 1.87	H7E	77.5	79.0	76.0	72.9	.
Q5P	37.9	Q5K	$ 2.32	$ 1.94	$ 2.68	H7T	431.3	217.0	638.6	370.4	1,034.1
Q5R	36.5	Q5P	$ 2.53	$ 2.21	$ 2.83	H7Y	145.4	99.8	189.5	131.0	288.0
Q5W	15.7	Q5R	$ 4.48	$ 6.73	$ 2.29	J5B	190.9	91.7	286.8	170.1	396.4
Q6W	11.7	Q5W	$ 2.07	$ 1.96	$ 2.18	R1S	.	.	.	.	.
Q7P	31.5	Q6R	$ 1.49	$ 1.23	$ 1.74	S2B	1,891.6	2,545.3	1,259.0	1,933.9	1,472.2
Q8F	8.2	Q6W	$ 1.94	$ 1.80	$ 2.07	V1A	.	.	.	.	.
Q8H	11.6	Q7P	$ 8.05	$ 7.65	$ 8.43	W1A	7,402.3	6,949.7	7,840.4	7,384.4	7,579.8
Q8W	12.5	Q8F	$ 4.63	$ 4.37	$ 4.88	W1C	211.2	181.3	240.2	227.6	.
S2B	69.2	Q8W	$ 1.33	$ 1.24	$ 1.42	W1D	408.5	416.4	400.9	414.7	347.2
W1A	378.3	S2B	$ 1.39	$ 1.60	$ 1.20	W1J	.	.	.	.	.
W1C	21.1	W1A	$ 12.62	$ 12.08	$ 13.14	W1K	33.0	36.6	29.6	33.8	.
W1D	97.0	W1D	$ 9.67	$ 9.28	$ 10.05	W1Q	58.8	66.7	51.2	53.1	.
W1W	20.1	W1F	.	.	.	W1W	478.2	538.3	420.0	490.1	360.8
W1X	190.6	W1W	$ 1.25	$ 1.25	$ 1.25	W1X	464.7	469.2	460.3	480.8	305.1
W1Y	44.0	W1X	$ 6.44	$ 6.29	$ 6.58	W1Y	243.9	196.1	290.2	246.8	215.0
W2A	25.4	W1Y	$ 12.19	$ 11.55	$ 12.81	W2A	2,154.0	2,696.5	1,629.0	2,130.9	2,383.3
W3A	5.5	W5A	$ 2.06	$ 2.57	$ 1.56	W4E	60.4	94.9	.	62.9	.
W3B	12.1	W5D	$ 25.15	$ 15.96	$ 34.06	W5A	107.9	171.7	46.2	112.1	.
W5A	16.3	Z2D	$ 1.98	$ 2.58	$ 1.40	Z2D	393.7	372.4	414.4	406.8	.
Z2D	35.6	Z2E	.	.	.	Z2E	.	.	.	.	.
Z2N	128.2	Z2N	$ 2.95	$ 3.09	$ 2.82	Z2N	325.6	345.5	306.4	322.2	359.8
Z2P	188.8	Z2P	$ 3.37	$ 3.13	$ 3.60	Z2P	66.2	59.2	72.9	60.3	123.8
Z2Q	68.2	Z2Q	$ 9.63	$ 8.43	$ 10.78	Z2Q	126.8	129.2	124.5	126.2	132.6
Z4B	35.8	Z4B	$ 20.01	$ 13.78	$ 26.03	Z4B	35.5	23.9	46.8	35.0	40.5

Note: Missing data in a cell (.) either indicates the therapeutic class is not relevant for the region or results cannot be disclosed because the sample size is too small (n<30). The therapeutic classes shown in the table represent the top 50 at the state level for each category: prescriptions, costs, and grams.
Source: Author's analysis of Kentucky Medicaid data from the University of Kentucky, College of Pharmacy, Institute for Pharmaceutical Outcomes and Policy.

Selected Medicaid Pharmaceutical Prescriptions, Costs, and Grams, 2000-2010, Children (18 and Younger) Ballard County											
Prescriptions per 1,000 Member-Years		Dollars per Member-Years				Grams per 1,000 Member-Years					
Class	All Children	Class	All Children	Female	Male	Class	All Children	Female	Male	White	Minority
###	4.3	###	$ 2.09	$ 1.30	$ 2.74	###	1,039.2	1,007.6	1,065.4	1,013.4	1,188.5
A4B	.	A4B	$ 3.09	$ 1.69	$ 4.24	B3J	.	.	.	.	.
B3R	.	B3A	.	.	.	B3R	546.7	518.7	569.9	536.8	604.2
C1W	.	B3R	$ 7.28	$ 7.38	$ 7.19	B3T	310.3	313.1	308.0	320.9	.
C4G	.	C4G	.	.	.	B4R	51.9	.	.	.	.
D4J	.	D4J	$ 7.65	$ 5.03	$ 9.82	B4S	117.5	112.2	121.8	110.7	.
D6S	.	D8A	.	.	.	B4W	165.7	.	148.6	157.1	.
G8A	.	G8A	$ 3.14	$ 6.93	.	C4L	.	.	.	.	.
H2S	.	H2S	$ 7.27	$ 6.32	$ 8.05	C6F	27.6	61.0	.	30.4	.
H2U	.	H2V	$ 42.49	$ 26.12	$ 56.06	D4B	.	.	.	.	.
H2V	.	H3F	.	.	.	D4E	.	.	.	.	.
H3A	.	H4B	$ 14.85	$ 9.82	$ 19.01	D4J	50.8	39.2	60.4	52.0	.
H3E	.	H6J	$ 2.02	$ 2.13	$ 1.93	D6F	.	.	.	.	.
H4B	.	H7D	$ 1.89	.	.	D6S	.	.	.	.	.
H6H	.	H7T	$ 26.42	$ 8.16	$ 41.54	D7A	.	.	.	.	.
H6J	.	H7X	$ 9.98	.	.	D7L	.	.	.	.	.
H7E	.	H7Y	$ 11.64	$ 9.42	$ 13.47	H2M	.	.	.	.	.
H7T	.	J5B	$ 36.34	$ 20.56	$ 49.41	H2S	190.9	175.7	203.4	209.8	81.3
H7X	.	J5D	$ 12.71	$ 10.50	$ 14.54	H2U	16.5	.	.	19.1	.
H7Y	.	J5G	$ 4.47	.	$ 5.89	H2V	445.0	274.9	585.8	413.8	624.9
J5B	.	L5H	.	.	.	H3A	66.1	81.5	53.3	69.5	46.4
J5D	.	M0E	.	.	.	H3E	.	.	.	.	.
J5G	.	P1A	.	.	.	H4B	1,408.6	1,475.2	1,353.5	1,064.5	3,396.2
P5A	.	P2B	$ 6.70	.	$ 9.55	H6H	140.2	187.9	100.8	162.2	.
Q5F	.	P5A	$ 15.16	$ 11.03	$ 18.59	H7D	151.0	141.4	.	177.2	.
Q5K	.	Q5F	$ 1.84	$ 1.98	$ 1.72	H7E	181.7	238.9	134.3	138.7	430.1
Q5P	.	Q5K	$ 1.41	$ 1.57	$ 1.27	H7T	253.1	119.6	363.6	201.0	554.2
Q5R	.	Q5P	$ 2.33	$ 1.84	$ 2.73	H7Y	112.0	78.0	140.2	110.6	120.3
Q5W	.	Q5R	$ 3.57	$ 5.76	$ 1.76	J5B	251.0	139.7	343.1	219.2	434.5
Q6W	.	Q5W	$ 1.89	$ 2.15	$ 1.69	R1S	.	.	.	.	.
Q7P	.	Q6R	$ 0.75	$ 0.69	$ 0.80	S2B	1,418.4	1,796.9	1,104.8	1,506.9	906.8
Q8F	.	Q6W	$ 3.39	$ 3.30	$ 3.46	V1A	.	.	.	.	.
Q8H	.	Q7P	$ 11.07	$ 11.09	$ 11.05	W1A	10,800.2	11,353.6	10,341.8	10,869.2	10,401.5
Q8W	.	Q8F	$ 5.00	$ 4.86	$ 5.12	W1C	373.5	290.3	442.4	363.0	.
S2B	.	Q8W	$ 2.01	$ 2.16	$ 1.89	W1D	620.8	655.1	592.4	665.2	364.2
W1A	18.0	S2B	$ 1.37	$ 1.50	$ 1.26	W1J	.	.	.	.	.
W1C	.	W1A	$ 14.09	$ 14.65	$ 13.63	W1K	35.7	.	.	32.0	.
W1D	6.4	W1D	$ 18.88	$ 18.46	$ 19.23	W1Q	64.2	86.3	45.9	70.2	.
W1W	.	W1F	.	.	.	W1W	529.7	554.2	509.5	586.8	.
W1X	.	W1W	$ 1.50	$ 1.67	$ 1.36	W1X	508.5	556.3	468.9	535.5	352.5
W1Y	.	W1X	$ 21.92	$ 22.06	$ 21.80	W1Y	204.5	220.9	190.9	191.6	279.3
W2A	.	W1Y	$ 13.71	$ 13.47	$ 13.91	W2A	1,748.4	2,512.4	1,115.6	1,745.0	1,768.3
W3A	.	W5A	$ 2.34	$ 2.03	$ 2.60	W4E	29.9	.	.	.	.
W3B	.	W5D	$ 26.58	.	.	W5A	130.9	214.9	61.4	142.6	.
W5A	.	Z2D	$ 2.57	$ 2.51	$ 2.63	Z2D	204.2	195.4	211.6	231.4	.
Z2D	.	Z2E	.	.	.	Z2E	.	.	.	.	.
Z2N	.	Z2N	$ 3.69	$ 3.74	$ 3.65	Z2N	432.2	427.3	436.3	436.9	405.1
Z2P	.	Z2P	$ 2.87	$ 3.09	$ 2.69	Z2P	85.3	120.5	56.2	86.1	81.3
Z2Q	.	Z2Q	$ 12.02	$ 11.13	$ 12.75	Z2Q	132.4	127.8	136.3	142.9	72.0
Z4B	.	Z4B	$ 17.40	$ 10.00	$ 23.53	Z4B	30.8	18.1	41.3	29.3	39.7

Note: Missing data in a cell (.) either indicates the therapeutic class is not relevant for the region or results cannot be disclosed because the sample size is too small (n<30). The therapeutic classes shown in the table represent the top 50 at the state level for each category: prescriptions, costs, and grams.
Source: Author's analysis of Kentucky Medicaid data from the University of Kentucky, College of Pharmacy, Institute for Pharmaceutical Outcomes and Policy.

Selected Medicaid Pharmaceutical Prescriptions, Costs, and Grams, 2000-2010, Children (18 and Younger) Barren County											
Prescriptions per 1,000 Member-Years		Dollars per Member-Years				Grams per 1,000 Member-Years					
Class	All Children	Class	All Children	Female	Male	Class	All Children	Female	Male	White	Minority
###	90.2	###	$ 1.98	$ 1.69	$ 2.26	###	839.3	915.8	764.3	818.8	1,005.8
A4B	59.4	A4B	$ 3.13	$ 1.60	$ 4.64	B3J	54.2	55.1	53.3	55.0	.
B3R	260.7	B3A	.	.	.	B3R	503.2	514.3	492.3	503.1	504.0
C1W	16.7	B3R	$ 5.50	$ 5.46	$ 5.55	B3T	336.6	361.5	312.2	336.8	335.5
C4G	12.1	C4G	$ 2.82	$ 3.42	$ 2.24	B4R	98.5	72.3	124.2	99.4	.
D4J	55.2	D4J	$ 5.26	$ 4.83	$ 5.69	B4S	113.8	121.5	106.3	116.2	94.8
D6S	33.0	D8A	$ 3.65	$ 3.87	.	B4W	304.6	349.9	260.0	307.3	282.2
G8A	139.3	G8A	$ 4.30	$ 8.65	.	C4L	342.7	397.8	288.5	307.4	.
H2S	87.7	H2S	$ 5.92	$ 6.58	$ 5.27	C6F	34.3	69.2	.	34.4	33.5
H2U	13.1	H2V	$ 25.42	$ 11.88	$ 38.70	D4B	173.7	321.2	28.9	56.0	.
H2V	150.8	H3F	$ 1.23	$ 1.43	$ 1.03	D4E	93.7	134.9	.	100.6	.
H3A	82.6	H4B	$ 21.06	$ 17.95	$ 24.12	D4J	50.7	46.5	54.8	47.5	76.2
H3E	26.1	H6J	$ 1.96	$ 2.43	$ 1.50	D6F	.	.	.	.	.
H4B	64.4	H7D	$ 2.42	$ 1.74	$ 3.09	D6S	29.0	48.1	10.1	25.4	58.0
H6H	21.3	H7T	$ 26.81	$ 20.53	$ 32.97	D7A	.	.	.	.	.
H6J	70.6	H7X	$ 9.32	$ 8.82	$ 9.81	D7L	.	.	.	.	.
H7E	11.0	H7Y	$ 10.94	$ 7.17	$ 14.64	H2M	178.3	.	252.1	148.8	.
H7T	74.9	J5B	$ 21.83	$ 11.24	$ 32.23	H2S	184.3	190.8	178.0	174.7	262.3
H7X	9.6	J5D	$ 11.89	$ 10.31	$ 13.43	H2U	90.5	50.1	130.2	76.4	204.8
H7Y	43.3	J5G	$ 6.82	$ 6.36	$ 7.28	H2V	256.6	118.3	392.3	220.6	548.4
J5B	100.4	L5H	$ 0.67	$ 0.62	$ 0.72	H3A	61.6	74.0	49.5	61.3	64.8
J5D	263.4	M0E	.	.	.	H3E	109.8	118.7	101.1	104.4	153.8
J5G	23.7	P1A	$ 25.22	.	.	H4B	2,525.6	2,040.7	3,001.3	1,849.5	8,004.2
P5A	242.6	P2B	$ 4.97	$ 2.54	$ 7.35	H6H	243.1	274.9	211.9	238.3	281.8
Q5F	117.4	P5A	$ 25.17	$ 22.50	$ 27.79	H7D	208.9	150.3	266.4	179.2	449.4
Q5K	16.5	Q5F	$ 1.59	$ 1.82	$ 1.37	H7E	101.0	81.9	119.8	72.3	333.8
Q5P	123.3	Q5K	$ 2.46	$ 2.76	$ 2.16	H7T	294.7	222.5	365.6	235.3	776.5
Q5R	120.7	Q5P	$ 2.34	$ 1.98	$ 2.68	H7Y	103.7	62.0	144.6	89.1	221.9
Q5W	43.8	Q5R	$ 5.40	$ 7.22	$ 3.61	J5B	150.5	74.8	224.7	116.4	426.6
Q6W	70.3	Q5W	$ 1.47	$ 1.66	$ 1.28	R1S	.	.	.	.	.
Q7P	121.2	Q6R	$ 1.81	$ 1.78	$ 1.83	S2B	1,924.8	2,368.1	1,489.9	1,902.3	2,107.9
Q8F	54.9	Q6W	$ 1.74	$ 1.80	$ 1.68	V1A	.	.	.	.	.
Q8H	47.0	Q7P	$ 11.31	$ 11.74	$ 10.89	W1A	9,491.7	9,549.4	9,435.1	9,598.0	8,630.5
Q8W	45.3	Q8F	$ 3.84	$ 3.65	$ 4.04	W1C	139.4	106.3	171.9	147.0	77.9
S2B	115.7	Q8W	$ 1.77	$ 1.81	$ 1.74	W1D	499.6	519.0	480.6	504.6	459.6
W1A	592.7	S2B	$ 1.93	$ 2.33	$ 1.54	W1J	.	.	.	.	.
W1C	20.2	W1A	$ 14.49	$ 14.73	$ 14.26	W1K	37.5	45.2	29.9	38.6	.
W1D	361.7	W1D	$ 14.06	$ 14.56	$ 13.57	W1Q	81.9	111.7	52.8	82.9	74.0
W1W	78.8	W1F	.	.	.	W1W	598.0	614.8	581.4	610.3	497.5
W1X	126.7	W1W	$ 1.70	$ 1.70	$ 1.69	W1X	246.6	240.8	252.3	250.2	217.3
W1Y	108.1	W1X	$ 8.76	$ 8.89	$ 8.63	W1Y	155.3	168.0	142.9	160.8	110.9
W2A	76.0	W1Y	$ 8.67	$ 9.01	$ 8.32	W2A	2,036.3	2,825.2	1,262.3	2,016.6	2,195.7
W3A	37.4	W5A	$ 4.68	$ 4.99	$ 4.38	W4E	101.5	150.3	53.6	105.8	66.9
W3B	28.4	W5D	$ 29.10	$ 27.48	$ 30.69	W5A	107.7	135.5	80.3	105.7	123.1
W5A	63.0	Z2D	$ 2.88	$ 3.02	$ 2.73	Z2D	461.7	534.5	390.3	474.9	355.2
Z2D	82.2	Z2E	.	.	.	Z2E	.	.	.	.	.
Z2N	67.7	Z2N	$ 2.60	$ 2.85	$ 2.37	Z2N	188.6	201.3	176.0	193.9	145.1
Z2P	247.0	Z2P	$ 4.05	$ 3.87	$ 4.24	Z2P	104.7	100.2	109.1	104.1	109.5
Z2Q	388.1	Z2Q	$ 11.98	$ 12.13	$ 11.83	Z2Q	170.4	198.7	142.6	176.8	118.1
Z4B	230.3	Z4B	$ 27.43	$ 24.53	$ 30.28	Z4B	47.3	42.8	51.7	46.6	52.9

Note: Missing data in a cell (.) either indicates the therapeutic class is not relevant for the region or results cannot be disclosed because the sample size is too small (n<30). The therapeutic classes shown in the table represent the top 50 at the state level for each category: prescriptions, costs, and grams.
Source: Author's analysis of Kentucky Medicaid data from the University of Kentucky, College of Pharmacy, Institute for Pharmaceutical Outcomes and Policy.

Selected Medicaid Pharmaceutical Prescriptions, Costs, and Grams, 2000-2010, Children (18 and Younger) Bath County											
Prescriptions per 1,000 Member-Years		Dollars per Member-Years				Grams per 1,000 Member-Years					
Class	All Children	Class	All Children	Female	Male	Class	All Children	Female	Male	White	Minority
###	26.1	###	$ 1.68	$ 1.74	$ 1.62	###	1,002.4	1,093.3	915.6	992.0	1,142.7
A4B	.	A4B	$ 2.21	$ 1.76	$ 2.63	B3J	180.4	232.9	130.3	152.5	556.8
B3R	320.0	B3A	.	.	.	B3R	808.2	800.1	815.8	791.7	1,030.0
C1W	2.9	B3R	$ 9.52	$ 9.25	$ 9.79	B3T	309.2	286.6	330.7	308.8	.
C4G	.	C4G	$ 2.57	.	.	B4R	28.9	.	.	.	.
D4J	18.3	D4J	$ 3.05	$ 3.68	$ 2.45	B4S	60.4	80.4	41.3	50.7	.
D6S	16.9	D8A	.	.	.	B4W	959.2	1,179.4	749.2	971.7	791.2
G8A	25.0	G8A	$ 5.28	$ 10.47	.	C4L	276.5	378.8	.	258.8	.
H2S	8.1	H2S	$ 5.59	$ 6.30	$ 4.91	C6F	35.7	72.0	.	37.9	.
H2U	.	H2V	$ 23.56	$ 12.66	$ 33.96	D4B	76.5	.	.	77.3	.
H2V	9.3	H3F	$ 2.06	$ 3.39	$ 0.79	D4E	.	.	.	.	.
H3A	8.6	H4B	$ 25.12	$ 25.16	$ 25.09	D4J	36.0	41.1	31.1	35.3	.
H3E	46.9	H6J	$ 1.24	$ 1.24	$ 1.24	D6F	.	.	.	.	.
H4B	12.0	H7D	$ 1.61	$ 0.91	$ 2.28	D6S	176.1	247.3	108.2	178.0	.
H6H	11.2	H7T	$ 40.13	$ 27.77	$ 51.92	D7A	.	.	.	.	.
H6J	13.5	H7X	$ 13.87	$ 14.28	$ 13.49	D7L	.	.	.	.	.
H7E	.	H7Y	$ 6.25	$ 5.25	$ 7.19	H2M	638.2	.	646.2	602.9	.
H7T	.	J5B	$ 20.27	$ 11.98	$ 28.18	H2S	147.2	152.0	142.6	139.7	248.7
H7X	.	J5D	$ 9.70	$ 8.48	$ 10.85	H2U	21.6	30.0	13.6	17.1	.
H7Y	.	J5G	$ 5.89	$ 5.76	$ 6.02	H2V	262.5	175.8	345.2	219.1	847.5
J5B	.	L5H	$ 0.70	$ 0.86	.	H3A	50.8	64.1	38.1	49.8	64.8
J5D	85.7	M0E	.	.	.	H3E	470.0	473.2	467.0	448.3	.
J5G	6.2	P1A	.	.	.	H4B	2,925.9	2,178.3	3,639.0	2,486.4	8,859.1
P5A	32.9	P2B	$ 1.96	$ 2.08	$ 1.84	H6H	256.9	377.1	142.2	242.3	.
Q5F	45.6	P5A	$ 11.43	$ 9.76	$ 13.02	H7D	122.9	89.8	154.5	123.0	.
Q5K	6.0	Q5F	$ 1.61	$ 1.77	$ 1.46	H7E	74.1	66.2	81.7	63.7	.
Q5P	29.2	Q5K	$ 2.50	$ 2.33	$ 2.65	H7T	424.2	290.1	552.0	239.6	2,916.2
Q5R	53.5	Q5P	$ 1.49	$ 1.76	$ 1.23	H7Y	57.7	49.6	65.5	46.9	204.8
Q5W	34.2	Q5R	$ 6.30	$ 8.66	$ 4.06	J5B	143.4	75.0	208.7	101.5	709.3
Q6W	14.2	Q5W	$ 2.47	$ 3.04	$ 1.93	R1S	.	.	.	.	.
Q7P	32.3	Q6R	$ 2.18	$ 2.44	$ 1.93	S2B	3,528.6	4,753.4	2,360.3	3,601.4	2,546.8
Q8F	3.0	Q6W	$ 1.11	$ 1.26	$ 0.98	V1A	.	.	.	.	.
Q8H	13.0	Q7P	$ 9.69	$ 9.37	$ 10.00	W1A	6,917.2	7,195.3	6,652.0	6,913.2	6,972.4
Q8W	7.0	Q8F	$ 2.58	$ 2.50	$ 2.66	W1C	189.5	238.4	142.8	201.6	.
S2B	49.6	Q8W	$ 1.29	$ 1.43	$ 1.16	W1D	742.2	791.0	695.7	731.1	891.7
W1A	202.1	S2B	$ 2.54	$ 3.15	$ 1.97	W1J	.	.	.	.	.
W1C	6.5	W1A	$ 12.22	$ 12.30	$ 12.15	W1K	49.8	65.4	34.9	52.2	.
W1D	257.2	W1D	$ 16.54	$ 16.89	$ 16.20	W1Q	75.1	117.4	34.7	77.8	.
W1W	53.6	W1F	.	.	.	W1W	720.1	848.9	597.2	718.4	742.9
W1X	4.0	W1W	$ 1.99	$ 2.02	$ 1.96	W1X	86.4	99.1	74.4	85.2	.
W1Y	79.0	W1X	$ 2.29	$ 2.59	$ 2.01	W1Y	117.2	136.1	99.2	119.3	.
W2A	32.9	W1Y	$ 12.16	$ 11.93	$ 12.38	W2A	2,730.0	4,014.2	1,504.9	2,677.6	3,437.5
W3A	12.7	W5A	$ 1.92	$ 2.16	$ 1.69	W4E	92.2	154.1	.	95.0	.
W3B	5.7	W5D	$ 15.92	$ 21.98	.	W5A	83.7	117.3	51.7	84.0	.
W5A	8.8	Z2D	$ 2.12	$ 2.49	$ 1.76	Z2D	349.4	444.5	258.7	346.7	385.9
Z2D	26.7	Z2E	.	.	.	Z2E	.	.	.	.	.
Z2N	50.0	Z2N	$ 3.72	$ 3.82	$ 3.63	Z2N	181.3	204.7	159.0	174.1	278.5
Z2P	88.6	Z2P	$ 2.70	$ 2.74	$ 2.66	Z2P	78.3	92.9	64.4	72.2	160.1
Z2Q	83.7	Z2Q	$ 9.93	$ 9.39	$ 10.44	Z2Q	144.2	157.7	131.3	138.5	221.6
Z4B	38.0	Z4B	$ 18.86	$ 15.13	$ 22.43	Z4B	33.9	29.9	37.8	31.8	63.0

Note: Missing data in a cell (.) either indicates the therapeutic class is not relevant for the region or results cannot be disclosed because the sample size is too small (n<30). The therapeutic classes shown in the table represent the top 50 at the state level for each category: prescriptions, costs, and grams.
Source: Author's analysis of Kentucky Medicaid data from the University of Kentucky, College of Pharmacy, Institute for Pharmaceutical Outcomes and Policy.

Selected Medicaid Pharmaceutical Prescriptions, Costs, and Grams, 2000-2010, Children (18 and Younger) Bell County											
Prescriptions per 1,000 Member-Years		Dollars per Member-Years				Grams per 1,000 Member-Years					
Class	All Children	Class	All Children	Female	Male	Class	All Children	Female	Male	White	Minority
###	61.6	###	$ 1.74	$ 1.21	$ 2.24	###	704.4	769.1	643.5	707.9	662.9
A4B	23.8	A4B	$ 0.76	$ 0.35	$ 1.15	B3J	36.0	52.1	20.7	38.2	.
B3R	449.3	B3A	.	.	.	B3R	520.9	538.4	504.5	502.2	742.4
C1W	7.0	B3R	$ 9.11	$ 9.26	$ 8.96	B3T	181.2	195.4	167.8	175.8	244.9
C4G	30.4	C4G	$ 4.33	$ 5.38	$ 3.33	B4R	.	.	.	.	.
D4J	43.2	D4J	$ 4.64	$ 5.71	$ 3.63	B4S	76.2	87.4	65.6	76.1	.
D6S	33.2	D8A	.	.	.	B4W	113.0	133.7	93.5	117.2	.
G8A	75.3	G8A	$ 3.26	$ 6.66	.	C4L	391.8	608.8	187.5	397.8	.
H2S	22.9	H2S	$ 3.47	$ 3.98	$ 2.98	C6F	32.7	66.5	.	33.0	.
H2U	19.2	H2V	$ 16.61	$ 7.74	$ 24.96	D4B	93.8	140.9	49.4	88.4	.
H2V	88.8	H3F	$ 1.10	$ 1.68	$ 0.56	D4E	46.3	.	.	50.2	.
H3A	88.6	H4B	$ 12.79	$ 11.99	$ 13.54	D4J	43.0	50.2	36.3	40.0	79.6
H3E	36.7	H6J	$ 2.01	$ 2.53	$ 1.52	D6F	.	.	.	.	.
H4B	47.3	H7D	$ 1.36	$ 0.89	$ 1.81	D6S	32.6	55.0	11.6	29.7	.
H6H	16.6	H7T	$ 13.66	$ 8.19	$ 18.81	D7A	.	.	.	.	.
H6J	34.9	H7X	$ 5.52	$ 4.70	$ 6.29	D7L	.	.	.	.	.
H7E	3.4	H7Y	$ 4.83	$ 2.87	$ 6.68	H2M	110.7	.	107.3	104.8	.
H7T	11.3	J5B	$ 6.26	$ 2.51	$ 9.80	H2S	73.4	90.7	57.0	71.4	96.2
H7X	2.9	J5D	$ 18.21	$ 16.88	$ 19.46	H2U	38.5	22.5	53.6	36.4	64.0
H7Y	10.1	J5G	$ 4.31	$ 2.40	$ 6.11	H2V	174.5	83.8	259.9	137.0	617.0
J5B	32.2	L5H	$ 3.22	$ 2.91	$ 3.52	H3A	63.4	72.0	55.4	64.8	47.4
J5D	444.7	M0E	.	.	.	H3E	321.1	369.6	275.4	313.0	416.1
J5G	16.0	P1A	$ 8.48	.	.	H4B	1,611.4	1,082.0	2,109.8	1,348.3	4,713.6
P5A	303.1	P2B	$ 0.69	$ 0.22	$ 1.14	H6H	341.8	343.1	340.5	363.3	88.0
Q5F	93.7	P5A	$ 27.74	$ 23.82	$ 31.43	H7D	103.6	69.8	135.3	105.9	.
Q5K	20.4	Q5F	$ 1.61	$ 1.93	$ 1.31	H7E	43.0	38.6	47.2	39.2	88.2
Q5P	118.0	Q5K	$ 2.78	$ 2.65	$ 2.91	H7T	71.4	66.3	76.3	68.4	107.4
Q5R	156.7	Q5P	$ 1.86	$ 2.00	$ 1.74	H7Y	47.4	29.6	64.2	39.3	142.7
Q5W	35.5	Q5R	$ 4.93	$ 6.91	$ 3.06	J5B	33.8	14.5	51.9	26.8	116.1
Q6W	51.3	Q5W	$ 1.46	$ 1.43	$ 1.50	R1S	.	.	.	.	.
Q7P	103.4	Q6R	$ 1.16	$ 1.18	$ 1.14	S2B	3,019.8	3,558.5	2,512.7	3,088.3	2,212.1
Q8F	10.9	Q6W	$ 1.13	$ 1.11	$ 1.15	V1A	.	.	.	.	.
Q8H	27.0	Q7P	$ 8.85	$ 8.59	$ 9.09	W1A	10,068.1	10,465.8	9,693.7	9,966.9	11,261.8
Q8W	25.0	Q8F	$ 1.56	$ 1.66	$ 1.47	W1C	470.8	397.2	540.1	486.1	290.6
S2B	246.4	Q8W	$ 1.14	$ 1.19	$ 1.09	W1D	742.2	835.1	654.7	757.6	560.7
W1A	713.8	S2B	$ 3.74	$ 4.11	$ 3.39	W1J	.	.	.	.	.
W1C	47.8	W1A	$ 17.60	$ 18.32	$ 16.92	W1K	35.0	52.3	18.7	35.6	.
W1D	355.3	W1D	$ 16.75	$ 17.35	$ 16.19	W1Q	105.3	143.7	69.1	109.2	59.7
W1W	63.6	W1F	.	.	.	W1W	542.9	541.1	544.6	541.6	558.3
W1X	134.2	W1W	$ 1.29	$ 1.27	$ 1.31	W1X	453.6	525.1	386.3	464.6	324.3
W1Y	172.5	W1X	$ 17.90	$ 19.75	$ 16.16	W1Y	187.8	217.8	159.5	188.9	174.9
W2A	99.2	W1Y	$ 16.63	$ 17.37	$ 15.93	W2A	3,161.8	4,308.1	2,082.5	3,098.9	3,903.2
W3A	25.2	W5A	$ 2.03	$ 2.03	$ 2.03	W4E	53.5	84.8	24.0	54.7	.
W3B	16.5	W5D	$ 15.47	$ 9.32	$ 21.26	W5A	95.8	124.9	68.5	100.6	39.9
W5A	15.6	Z2D	$ 3.55	$ 3.61	$ 3.49	Z2D	449.4	497.0	404.7	439.6	565.4
Z2D	79.9	Z2E	.	.	.	Z2E	.	.	.	.	.
Z2N	203.1	Z2N	$ 7.07	$ 7.21	$ 6.93	Z2N	328.6	333.3	324.2	326.0	360.0
Z2P	271.0	Z2P	$ 4.10	$ 4.42	$ 3.81	Z2P	91.7	104.3	79.9	90.1	111.1
Z2Q	448.6	Z2Q	$ 13.08	$ 12.68	$ 13.47	Z2Q	119.6	111.5	127.2	119.5	119.8
Z4B	265.1	Z4B	$ 34.62	$ 30.09	$ 38.89	Z4B	59.4	52.0	66.5	56.7	91.7

Note: Missing data in a cell (.) either indicates the therapeutic class is not relevant for the region or results cannot be disclosed because the sample size is too small (n<30). The therapeutic classes shown in the table represent the top 50 at the state level for each category: prescriptions, costs, and grams.
Source: Author's analysis of Kentucky Medicaid data from the University of Kentucky, College of Pharmacy, Institute for Pharmaceutical Outcomes and Policy.

Selected Medicaid Pharmaceutical Prescriptions, Costs, and Grams, 2000-2010, Children (18 and Younger) Boone County											
Prescriptions per 1,000 Member-Years		Dollars per Member-Years				Grams per 1,000 Member-Years					
Class	All Children	Class	All Children	Female	Male	Class	All Children	Female	Male	White	Minority
###	22.5	###	$ 1.27	$ 1.06	$ 1.47	###	863.0	916.6	813.8	864.5	853.2
A4B	39.7	A4B	$ 3.63	$ 2.17	$ 4.97	B3J	10.1	9.1	10.9	9.5	.
B3R	37.4	B3A	$ 3.88	.	.	B3R	166.0	175.9	156.9	168.4	150.1
C1W	1.9	B3R	$ 1.70	$ 1.77	$ 1.63	B3T	47.2	42.1	51.8	44.1	.
C4G	3.2	C4G	$ 1.95	$ 1.50	$ 2.36	B4R	11.9	.	.	11.6	.
D4J	7.6	D4J	$ 4.39	$ 3.45	$ 5.26	B4S	67.7	71.6	64.2	65.4	83.1
D6S	7.8	D8A	$ 2.33	.	$ 2.29	B4W	66.9	78.4	56.3	70.7	.
G8A	22.5	G8A	$ 3.15	$ 6.46	.	C4L	369.4	344.1	392.7	203.0	1,473.9
H2S	23.8	H2S	$ 4.73	$ 5.19	$ 4.31	C6F	25.4	53.0	.	27.0	14.6
H2U	4.9	H2V	$ 36.66	$ 21.82	$ 50.29	D4B	40.7	56.2	26.4	43.0	.
H2V	62.8	H3F	$ 0.99	$ 1.31	$ 0.68	D4E	.	.	.	.	.
H3A	24.0	H4B	$ 30.93	$ 32.12	$ 29.83	D4J	85.2	99.5	72.0	83.2	98.5
H3E	4.4	H6J	$ 0.74	$ 0.72	$ 0.76	D6F	.	.	.	.	.
H4B	42.5	H7D	$ 1.36	$ 1.29	$ 1.42	D6S	17.9	19.8	16.2	13.1	49.9
H6H	5.7	H7T	$ 40.23	$ 17.59	$ 61.04	D7A	.	.	.	.	.
H6J	4.6	H7X	$ 14.80	$ 10.67	$ 18.60	D7L	417.1	568.0	278.4	405.6	.
H7E	9.3	H7Y	$ 6.24	$ 3.01	$ 9.20	H2M	178.2	115.1	236.3	124.6	533.8
H7T	30.8	J5B	$ 34.65	$ 21.09	$ 47.12	H2S	148.7	157.5	140.7	128.1	285.5
H7X	4.2	J5D	$ 6.75	$ 5.94	$ 7.50	H2U	51.4	39.4	62.3	39.7	128.7
H7Y	10.1	J5G	$ 2.14	$ 2.16	$ 2.12	H2V	347.6	201.5	481.8	293.2	708.0
J5B	66.1	L5H	$ 1.27	$ 1.23	$ 1.31	H3A	34.2	39.7	29.2	35.3	27.1
J5D	42.0	M0E	.	.	.	H3E	29.1	39.4	19.6	26.9	.
J5G	2.3	P1A	$ 10.20	.	$ 14.68	H4B	2,803.1	2,571.0	3,016.5	2,268.0	6,352.7
P5A	30.3	P2B	$ 1.88	$ 1.22	$ 2.49	H6H	138.9	163.5	116.2	139.6	133.8
Q5F	16.3	P5A	$ 9.63	$ 7.42	$ 11.65	H7D	127.6	120.2	134.3	134.9	79.1
Q5K	3.2	Q5F	$ 1.22	$ 1.36	$ 1.09	H7E	61.4	51.3	70.7	54.3	108.4
Q5P	17.8	Q5K	$ 1.29	$ 1.32	$ 1.25	H7T	494.3	271.7	698.9	332.2	1,569.5
Q5R	17.9	Q5P	$ 1.74	$ 1.83	$ 1.65	H7Y	65.1	29.1	98.2	52.6	147.8
Q5W	9.9	Q5R	$ 4.01	$ 5.60	$ 2.55	J5B	246.5	143.4	341.3	213.7	464.0
Q6W	15.4	Q5W	$ 2.01	$ 2.13	$ 1.90	R1S	575.9	.	.	.	.
Q7P	10.9	Q6R	$ 1.29	$ 1.09	$ 1.47	S2B	1,136.4	1,465.1	834.2	1,135.0	1,145.4
Q8F	11.1	Q6W	$ 1.70	$ 1.65	$ 1.75	V1A	.	.	.	.	.
Q8H	5.1	Q7P	$ 4.24	$ 3.83	$ 4.61	W1A	7,900.5	7,559.0	8,214.4	7,869.2	8,107.9
Q8W	8.1	Q8F	$ 3.72	$ 3.57	$ 3.86	W1C	150.3	143.7	156.3	149.4	155.7
S2B	40.9	Q8W	$ 0.98	$ 0.94	$ 1.01	W1D	250.8	287.6	216.9	253.5	232.4
W1A	150.6	S2B	$ 1.05	$ 1.25	$ 0.86	W1J	.	.	.	.	.
W1C	12.4	W1A	$ 12.25	$ 12.10	$ 12.39	W1K	42.5	44.2	41.0	40.9	53.0
W1D	60.6	W1D	$ 7.52	$ 7.94	$ 7.13	W1Q	39.3	56.8	23.1	40.5	31.3
W1W	12.7	W1F	$ 1.71	.	.	W1W	435.7	392.5	475.5	374.2	843.6
W1X	19.3	W1W	$ 1.24	$ 1.29	$ 1.20	W1X	88.3	105.0	72.8	86.0	103.0
W1Y	40.8	W1X	$ 3.83	$ 3.90	$ 3.76	W1Y	70.2	63.2	76.6	70.4	68.8
W2A	18.4	W1Y	$ 7.18	$ 7.21	$ 7.15	W2A	1,811.6	2,452.2	1,222.7	1,745.9	2,247.2
W3A	4.3	W5A	$ 1.72	$ 2.33	$ 1.16	W4E	93.3	88.6	97.7	75.4	212.3
W3B	2.9	W5D	$ 15.64	$ 12.15	$ 18.85	W5A	116.7	189.1	50.2	123.1	74.2
W5A	6.1	Z2D	$ 1.93	$ 1.90	$ 1.96	Z2D	133.4	161.2	107.9	135.1	121.9
Z2D	9.2	Z2E	$ 1.58	.	.	Z2E	34.4	.	.	.	.
Z2N	7.9	Z2N	$ 0.51	$ 0.53	$ 0.49	Z2N	32.1	30.9	33.3	32.0	32.9
Z2P	30.8	Z2P	$ 0.96	$ 1.04	$ 0.89	Z2P	42.3	38.8	45.5	38.9	65.1
Z2Q	29.6	Z2Q	$ 5.16	$ 5.16	$ 5.16	Z2Q	66.5	67.7	65.3	65.4	74.0
Z4B	14.8	Z4B	$ 8.80	$ 6.84	$ 10.59	Z4B	16.2	13.8	18.4	15.5	20.4

Note: Missing data in a cell (.) either indicates the therapeutic class is not relevant for the region or results cannot be disclosed because the sample size is too small (n<30). The therapeutic classes shown in the table represent the top 50 at the state level for each category: prescriptions, costs, and grams.
Source: Author's analysis of Kentucky Medicaid data from the University of Kentucky, College of Pharmacy, Institute for Pharmaceutical Outcomes and Policy.

Selected Medicaid Pharmaceutical Prescriptions, Costs, and Grams, 2000-2010, Children (18 and Younger) Bourbon County											
Prescriptions per 1,000 Member-Years		Dollars per Member-Years				Grams per 1,000 Member-Years					
Class	All Children	Class	All Children	Female	Male	Class	All Children	Female	Male	White	Minority
###	81.0	###	$ 1.18	$ 1.07	$ 1.28	###	895.4	921.8	870.5	913.0	809.4
A4B	9.0	A4B	$ 1.42	$ 0.81	$ 2.00	B3J	65.1	85.3	.	60.0	.
B3R	178.2	B3A	.	.	.	B3R	537.3	549.6	525.7	568.0	387.2
C1W	.	B3R	$ 6.42	$ 6.34	$ 6.49	B3T	95.0	106.6	84.1	89.5	.
C4G	.	C4G	$ 2.73	.	.	B4R	.	.	.	.	.
D4J	18.4	D4J	$ 3.79	$ 5.25	$ 2.42	B4S	246.9	268.9	226.1	226.1	348.4
D6S	10.8	D8A	.	.	.	B4W	169.2	183.3	155.8	173.9	.
G8A	24.1	G8A	$ 3.38	$ 6.92	.	C4L	.	.	.	.	.
H2S	16.9	H2S	$ 5.92	$ 5.46	$ 6.36	C6F	46.0	94.7	.	51.4	.
H2U	13.4	H2V	$ 17.60	$ 8.08	$ 26.59	D4B	49.2	50.4	48.0	52.4	.
H2V	29.9	H3F	$ 1.70	$ 2.35	$ 1.09	D4E	.	.	.	.	.
H3A	53.0	H4B	$ 36.01	$ 49.43	$ 23.32	D4J	37.0	48.5	26.2	38.8	28.4
H3E	.	H6J	$ 1.15	$ 1.41	$ 0.91	D6F	.	.	.	.	.
H4B	87.4	H7D	$ 2.82	$ 2.60	$ 3.03	D6S	31.7	61.3	.	33.8	.
H6H	11.1	H7T	$ 33.10	$ 17.20	$ 48.13	D7A	.	.	.	.	.
H6J	12.9	H7X	$ 12.50	$ 10.72	$ 14.17	D7L	.	.	.	.	.
H7E	3.6	H7Y	$ 6.29	$ 4.39	$ 8.09	H2M	603.9	563.4	642.2	617.7	.
H7T	10.0	J5B	$ 19.89	$ 10.52	$ 28.75	H2S	141.5	125.0	157.1	129.4	201.0
H7X	.	J5D	$ 9.85	$ 8.06	$ 11.55	H2U	16.3	19.0	13.8	10.8	43.3
H7Y	14.5	J5G	$ 9.18	$ 7.69	$ 10.59	H2V	175.7	83.4	262.9	134.1	378.8
J5B	26.7	L5H	$ 0.95	$ 0.94	$ 0.95	H3A	55.2	62.5	48.2	56.1	50.6
J5D	103.5	M0E	.	.	.	H3E	91.2	.	160.7	103.4	.
J5G	14.5	P1A	.	.	.	H4B	3,232.0	3,032.4	3,420.6	3,526.2	1,794.6
P5A	106.9	P2B	$ 2.95	.	$ 4.62	H6H	125.0	121.1	128.7	123.2	133.8
Q5F	37.9	P5A	$ 15.24	$ 11.95	$ 18.34	H7D	224.1	200.3	246.5	238.4	153.9
Q5K	5.7	Q5F	$ 1.41	$ 1.60	$ 1.23	H7E	79.3	83.2	75.5	68.6	131.4
Q5P	51.3	Q5K	$ 2.21	$ 1.24	$ 3.14	H7T	292.3	134.5	441.3	298.9	260.0
Q5R	41.3	Q5P	$ 1.45	$ 1.41	$ 1.48	H7Y	58.1	39.4	75.7	55.7	69.7
Q5W	13.5	Q5R	$ 5.00	$ 7.34	$ 2.79	J5B	163.9	92.8	231.1	128.6	336.5
Q6W	17.0	Q5W	$ 1.84	$ 2.18	$ 1.51	R1S	.	.	.	.	.
Q7P	53.6	Q6R	$ 1.17	$ 1.05	$ 1.29	S2B	1,577.1	2,016.5	1,162.1	1,688.8	1,031.5
Q8F	12.3	Q6W	$ 1.24	$ 1.19	$ 1.28	V1A	.	.	.	.	.
Q8H	6.4	Q7P	$ 8.51	$ 7.78	$ 9.20	W1A	10,557.0	10,270.3	10,827.9	10,853.4	9,109.2
Q8W	15.5	Q8F	$ 2.61	$ 2.63	$ 2.59	W1C	228.1	222.8	233.1	245.5	142.9
S2B	38.9	Q8W	$ 1.09	$ 1.12	$ 1.05	W1D	631.9	677.4	588.9	661.9	485.1
W1A	335.8	S2B	$ 1.33	$ 1.64	$ 1.04	W1J	.	.	.	.	.
W1C	10.7	W1A	$ 14.59	$ 14.57	$ 14.60	W1K	33.9	38.5	29.5	35.2	.
W1D	171.5	W1D	$ 12.55	$ 12.27	$ 12.81	W1Q	69.9	97.4	43.9	78.5	.
W1W	70.1	W1F	.	.	.	W1W	606.5	661.3	554.7	632.0	481.7
W1X	46.0	W1W	$ 2.15	$ 2.10	$ 2.20	W1X	175.1	203.4	148.4	183.2	135.7
W1Y	21.5	W1X	$ 4.49	$ 4.72	$ 4.28	W1Y	74.5	98.5	51.7	82.7	.
W2A	41.7	W1Y	$ 7.87	$ 7.91	$ 7.83	W2A	2,598.3	3,680.4	1,576.2	2,672.1	2,237.7
W3A	24.2	W5A	$ 8.68	$ 15.63	$ 2.12	W4E	67.8	120.7	.	69.8	.
W3B	5.9	W5D	$ 17.39	$ 18.62	$ 16.23	W5A	218.6	393.0	54.0	235.0	138.6
W5A	15.4	Z2D	$ 1.70	$ 1.92	$ 1.49	Z2D	252.1	273.5	231.9	251.4	255.4
Z2D	16.7	Z2E	.	.	.	Z2E	.	.	.	.	.
Z2N	21.8	Z2N	$ 2.47	$ 2.50	$ 2.44	Z2N	128.3	124.6	131.7	127.3	133.1
Z2P	91.7	Z2P	$ 2.25	$ 2.58	$ 1.93	Z2P	65.0	78.8	52.1	68.0	50.5
Z2Q	111.2	Z2Q	$ 7.97	$ 8.20	$ 7.74	Z2Q	90.2	102.0	79.1	84.6	117.7
Z4B	50.6	Z4B	$ 17.93	$ 15.23	$ 20.49	Z4B	32.7	29.4	35.8	30.3	44.3

Note: Missing data in a cell (.) either indicates the therapeutic class is not relevant for the region or results cannot be disclosed because the sample size is too small (n<30). The therapeutic classes shown in the table represent the top 50 at the state level for each category: prescriptions, costs, and grams.
Source: Author's analysis of Kentucky Medicaid data from the University of Kentucky, College of Pharmacy, Institute for Pharmaceutical Outcomes and Policy.

Selected Medicaid Pharmaceutical Prescriptions, Costs, and Grams, 2000-2010, Children (18 and Younger) Boyd County											
Prescriptions per 1,000 Member-Years		Dollars per Member-Years				Grams per 1,000 Member-Years					
Class	All Children	Class	All Children	Female	Male	Class	All Children	Female	Male	White	Minority
###	89.1	###	$ 1.41	$ 1.46	$ 1.36	###	819.3	835.6	803.7	807.0	953.7
A4B	245.7	A4B	$ 3.02	$ 1.42	$ 4.55	B3J	25.7	.	24.9	26.2	.
B3R	130.4	B3A	.	.	.	B3R	527.9	566.1	491.3	528.0	526.3
C1W	13.4	B3R	$ 6.77	$ 7.15	$ 6.40	B3T	157.4	166.3	148.9	146.9	272.1
C4G	31.3	C4G	$ 3.06	$ 2.19	$ 3.88	B4R	.	.	.	.	.
D4J	67.1	D4J	$ 5.57	$ 5.92	$ 5.24	B4S	58.0	68.9	47.5	57.6	.
D6S	35.7	D8A	.	.	.	B4W	124.3	152.6	97.2	128.6	.
G8A	98.6	G8A	$ 3.35	$ 6.82	.	C4L	306.3	485.0	.	296.0	.
H2S	144.3	H2S	$ 7.49	$ 7.15	$ 7.81	C6F	38.2	78.2	.	40.3	.
H2U	57.7	H2V	$ 30.70	$ 17.94	$ 42.90	D4B	17.0	.	.	.	.
H2V	276.5	H3F	$ 1.04	$ 1.62	$ 0.48	D4E	160.5	.	.	151.6	.
H3A	96.7	H4B	$ 40.01	$ 33.92	$ 45.84	D4J	463.9	64.1	846.2	237.4	2,949.8
H3E	14.9	H6J	$ 1.48	$ 1.73	$ 1.23	D6F	99.1	.	.	.	.
H4B	307.5	H7D	$ 1.91	$ 1.87	$ 1.95	D6S	19.4	23.4	15.6	16.1	55.6
H6H	24.4	H7T	$ 44.96	$ 21.68	$ 67.22	D7A	.	.	.	.	.
H6J	44.4	H7X	$ 20.67	$ 11.39	$ 29.55	D7L	.	.	.	.	.
H7E	78.0	H7Y	$ 10.72	$ 5.42	$ 15.79	H2M	240.5	106.1	369.0	151.2	1,220.4
H7T	228.9	J5B	$ 43.55	$ 23.49	$ 62.74	H2S	175.0	175.1	174.9	152.7	420.3
H7X	47.2	J5D	$ 15.64	$ 13.86	$ 17.34	H2U	60.3	38.3	81.4	53.6	134.1
H7Y	95.6	J5G	$ 8.55	$ 7.86	$ 9.20	H2V	277.8	158.4	392.0	236.7	728.6
J5B	358.8	L5H	$ 1.48	$ 1.25	$ 1.70	H3A	70.4	87.8	53.7	72.5	46.5
J5D	370.9	M0E	.	.	.	H3E	177.5	196.5	159.3	146.4	518.8
J5G	34.8	P1A	$ 7.83	.	.	H4B	4,628.4	3,112.4	6,077.9	3,800.5	13,714.1
P5A	232.2	P2B	$ 4.51	$ 3.42	$ 5.55	H6H	235.4	303.8	170.0	236.4	224.1
Q5F	98.3	P5A	$ 15.60	$ 13.36	$ 17.75	H7D	151.0	146.6	155.3	128.0	404.0
Q5K	31.0	Q5F	$ 1.37	$ 1.47	$ 1.28	H7E	172.7	122.7	220.6	142.4	505.2
Q5P	64.2	Q5K	$ 2.99	$ 2.96	$ 3.02	H7T	417.5	209.1	616.6	292.2	1,791.9
Q5R	78.1	Q5P	$ 1.15	$ 1.23	$ 1.07	H7Y	107.5	49.7	162.8	89.6	304.6
Q5W	32.3	Q5R	$ 3.78	$ 5.36	$ 2.26	J5B	304.6	153.1	449.5	257.1	826.6
Q6W	85.9	Q5W	$ 2.04	$ 2.08	$ 2.00	R1S	.	.	.	.	.
Q7P	151.5	Q6R	$ 1.59	$ 1.62	$ 1.55	S2B	2,642.6	3,407.6	1,911.1	2,613.0	2,967.5
Q8F	34.6	Q6W	$ 2.35	$ 2.30	$ 2.39	V1A	.	.	.	.	.
Q8H	27.0	Q7P	$ 13.18	$ 13.38	$ 13.00	W1A	12,099.9	11,945.3	12,247.7	11,922.3	14,048.7
Q8W	25.4	Q8F	$ 4.10	$ 4.04	$ 4.16	W1C	268.5	192.2	341.6	279.3	151.0
S2B	155.5	Q8W	$ 1.53	$ 1.57	$ 1.49	W1D	769.8	828.9	713.3	790.0	547.3
W1A	720.8	S2B	$ 2.19	$ 2.59	$ 1.82	W1J	.	.	.	.	.
W1C	38.3	W1A	$ 19.31	$ 19.12	$ 19.50	W1K	53.4	61.5	45.6	52.7	60.9
W1D	445.9	W1D	$ 18.00	$ 18.45	$ 17.56	W1Q	63.8	92.2	36.6	64.4	56.9
W1W	56.8	W1F	.	.	.	W1W	619.4	632.1	607.2	625.6	551.3
W1X	125.9	W1W	$ 1.85	$ 1.94	$ 1.77	W1X	200.7	224.4	178.0	204.4	160.4
W1Y	122.9	W1X	$ 7.40	$ 7.72	$ 7.10	W1Y	507.4	904.0	128.3	537.0	182.6
W2A	98.3	W1Y	$ 11.45	$ 11.47	$ 11.42	W2A	2,462.4	3,589.4	1,384.8	2,375.7	3,414.3
W3A	23.4	W5A	$ 1.94	$ 2.14	$ 1.75	W4E	110.2	189.7	34.1	67.0	.
W3B	20.9	W5D	$ 22.54	$ 22.61	$ 22.48	W5A	100.4	144.3	58.3	98.4	122.2
W5A	29.2	Z2D	$ 3.90	$ 4.28	$ 3.53	Z2D	526.2	569.9	484.4	525.4	535.0
Z2D	88.3	Z2E	$ 2.67	.	.	Z2E	97.7	185.6	.	.	.
Z2N	79.3	Z2N	$ 4.42	$ 4.58	$ 4.27	Z2N	366.0	392.4	340.8	360.2	429.6
Z2P	291.9	Z2P	$ 3.77	$ 3.58	$ 3.95	Z2P	139.0	146.0	132.3	129.7	241.2
Z2Q	462.3	Z2Q	$ 15.40	$ 14.86	$ 15.93	Z2Q	188.0	174.4	200.9	184.0	231.1
Z4B	214.0	Z4B	$ 23.35	$ 19.39	$ 27.13	Z4B	44.1	35.6	52.1	40.8	79.4

Note: Missing data in a cell (.) either indicates the therapeutic class is not relevant for the region or results cannot be disclosed because the sample size is too small (n<30). The therapeutic classes shown in the table represent the top 50 at the state level for each category: prescriptions, costs, and grams.
Source: Author's analysis of Kentucky Medicaid data from the University of Kentucky, College of Pharmacy, Institute for Pharmaceutical Outcomes and Policy.

Selected Medicaid Pharmaceutical Prescriptions, Costs, and Grams, 2000-2010, Children (18 and Younger) Boyle County											
Prescriptions per 1,000 Member-Years		Dollars per Member-Years				Grams per 1,000 Member-Years					
Class	All Children	Class	All Children	Female	Male	Class	All Children	Female	Male	White	Minority
###	95.9	###	$ 1.59	$ 0.75	$ 2.42	###	555.6	606.3	505.2	574.7	477.4
A4B	28.5	A4B	$ 1.44	$ 0.48	$ 2.40	B3J	.	.	.	.	.
B3R	200.9	B3A	$ 12.71	.	.	B3R	566.4	599.3	533.6	567.0	563.7
C1W	.	B3R	$ 5.99	$ 6.41	$ 5.57	B3T	74.9	70.8	79.0	74.7	.
C4G	8.6	C4G	$ 3.58	$ 5.76	.	B4R	.	.	.	.	.
D4J	22.3	D4J	$ 2.89	$ 3.39	$ 2.40	B4S	50.9	53.8	47.9	56.6	.
D6S	24.7	D8A	.	.	.	B4W	192.7	175.6	209.7	208.8	126.5
G8A	154.3	G8A	$ 4.08	$ 8.13	.	C4L	393.8	731.4	.	233.3	1,053.6
H2S	73.2	H2S	$ 6.22	$ 5.77	$ 6.67	C6F	25.3	50.6	.	26.7	19.5
H2U	20.1	H2V	$ 33.34	$ 15.03	$ 51.58	D4B	.	.	.	.	.
H2V	158.3	H3F	$ 0.61	$ 0.65	$ 0.58	D4E	.	.	.	.	.
H3A	149.0	H4B	$ 20.04	$ 17.09	$ 22.98	D4J	22.7	21.8	23.7	19.0	38.1
H3E	4.1	H6J	$ 1.13	$ 1.45	$ 0.82	D6F	.	.	.	.	.
H4B	107.4	H7D	$ 1.91	$ 1.76	$ 2.06	D6S	39.4	72.3	6.6	45.4	.
H6H	16.5	H7T	$ 35.22	$ 20.59	$ 49.80	D7A	.	.	.	.	.
H6J	25.2	H7X	$ 8.67	$ 7.46	$ 9.87	D7L	.	.	.	.	.
H7E	13.7	H7Y	$ 8.54	$ 5.05	$ 12.01	H2M	276.6	.	.	214.5	.
H7T	68.1	J5B	$ 29.97	$ 16.07	$ 43.82	H2S	154.8	161.8	147.9	154.6	155.8
H7X	6.1	J5D	$ 8.91	$ 7.08	$ 10.73	H2U	11.5	9.7	13.3	11.0	.
H7Y	39.8	J5G	$ 5.72	$ 4.76	$ 6.68	H2V	322.6	133.0	511.4	254.4	602.9
J5B	187.7	L5H	$ 1.95	$ 2.03	$ 1.87	H3A	40.5	47.3	33.8	40.3	41.5
J5D	187.4	M0E	.	.	.	H3E	31.7	.	.	30.9	.
J5G	20.5	P1A	.	.	.	H4B	2,630.2	1,972.4	3,285.2	2,257.3	4,163.3
P5A	128.0	P2B	$ 3.62	$ 2.69	$ 4.55	H6H	101.1	104.1	98.1	107.1	76.6
Q5F	75.2	P5A	$ 9.10	$ 7.05	$ 11.15	H7D	155.7	141.8	169.6	146.4	194.1
Q5K	10.8	Q5F	$ 1.28	$ 1.50	$ 1.06	H7E	126.9	110.0	143.8	123.0	143.3
Q5P	86.6	Q5K	$ 1.77	$ 1.43	$ 2.12	H7T	346.3	329.4	363.2	188.6	995.0
Q5R	63.9	Q5P	$ 1.08	$ 1.08	$ 1.07	H7Y	90.3	54.0	126.5	91.4	85.8
Q5W	25.8	Q5R	$ 3.72	$ 5.66	$ 1.78	J5B	191.2	94.4	287.5	167.1	290.2
Q6W	49.8	Q5W	$ 1.02	$ 1.16	$ 0.87	R1S	.	.	.	.	.
Q7P	66.8	Q6R	$ 1.20	$ 1.27	$ 1.12	S2B	1,060.9	1,314.6	808.1	1,131.1	771.8
Q8F	60.4	Q6W	$ 1.36	$ 1.34	$ 1.39	V1A	.	.	.	.	.
Q8H	21.8	Q7P	$ 5.78	$ 5.70	$ 5.85	W1A	6,956.7	7,385.3	6,529.7	7,244.4	5,773.5
Q8W	33.2	Q8F	$ 2.77	$ 2.93	$ 2.60	W1C	287.4	206.4	367.9	329.0	116.0
S2B	84.1	Q8W	$ 0.70	$ 0.73	$ 0.66	W1D	383.9	412.6	355.4	377.0	412.5
W1A	643.8	S2B	$ 1.09	$ 1.50	$ 0.69	W1J	.	.	.	.	.
W1C	53.5	W1A	$ 12.03	$ 12.79	$ 11.26	W1K	20.5	26.6	14.4	22.7	.
W1D	194.9	W1D	$ 8.25	$ 8.18	$ 8.32	W1Q	64.2	70.6	57.8	64.2	64.1
W1W	84.0	W1F	.	.	.	W1W	513.1	541.7	484.6	558.4	326.7
W1X	78.9	W1W	$ 1.41	$ 1.49	$ 1.32	W1X	148.5	175.8	121.2	164.2	83.6
W1Y	100.4	W1X	$ 6.65	$ 7.23	$ 6.07	W1Y	38.9	45.0	32.8	41.3	28.8
W2A	46.4	W1Y	$ 6.86	$ 7.32	$ 6.39	W2A	1,496.3	1,839.2	1,154.9	1,551.9	1,267.7
W3A	27.1	W5A	$ 1.66	$ 2.10	$ 1.22	W4E	61.9	85.4	38.4	68.5	.
W3B	16.4	W5D	$ 20.06	$ 17.56	$ 22.55	W5A	72.3	115.8	28.9	83.6	25.7
W5A	19.9	Z2D	$ 1.41	$ 1.45	$ 1.38	Z2D	214.5	157.3	271.4	211.0	229.1
Z2D	34.4	Z2E	.	.	.	Z2E	.	.	.	.	.
Z2N	90.0	Z2N	$ 3.01	$ 3.29	$ 2.73	Z2N	166.7	180.8	152.6	163.2	181.2
Z2P	105.4	Z2P	$ 1.56	$ 1.64	$ 1.47	Z2P	42.5	49.4	35.5	40.0	52.7
Z2Q	196.4	Z2Q	$ 6.04	$ 6.21	$ 5.86	Z2Q	81.7	83.3	80.2	88.6	53.5
Z4B	94.4	Z4B	$ 13.95	$ 13.61	$ 14.28	Z4B	26.2	23.9	28.4	25.5	28.6

Note: Missing data in a cell (.) either indicates the therapeutic class is not relevant for the region or results cannot be disclosed because the sample size is too small (n<30). The therapeutic classes shown in the table represent the top 50 at the state level for each category: prescriptions, costs, and grams.
Source: Author's analysis of Kentucky Medicaid data from the University of Kentucky, College of Pharmacy, Institute for Pharmaceutical Outcomes and Policy.

Selected Medicaid Pharmaceutical Prescriptions, Costs, and Grams, 2000-2010, Children (18 and Younger) Bracken County											
Prescriptions per 1,000 Member-Years		Dollars per Member-Years				Grams per 1,000 Member-Years					
Class	All Children	Class	All Children	Female	Male	Class	All Children	Female	Male	White	Minority
###	6.7	###	$ 1.17	$ 1.21	$ 1.13	###	992.0	985.1	998.5	974.7	1,253.9
A4B	.	A4B	$ 1.64	$ 0.88	$ 2.35	B3J	.	.	.	.	.
B3R	62.6	B3A	.	.	.	B3R	360.9	399.2	324.9	357.8	406.9
C1W	.	B3R	$ 3.32	$ 3.59	$ 3.07	B3T	.	.	.	.	.
C4G	.	C4G	.	.	.	B4R	.	.	.	.	.
D4J	.	D4J	$ 3.58	$ 3.67	$ 3.49	B4S	37.8	.	.	36.4	.
D6S	.	D8A	.	.	.	B4W	152.8	194.3	113.9	152.5	.
G8A	.	G8A	$ 4.10	$ 8.36	.	C4L	.	.	.	.	.
H2S	.	H2S	$ 5.45	$ 4.66	$ 6.20	C6F	33.6	69.5	.	35.9	.
H2U	.	H2V	$ 26.09	$ 8.59	$ 42.50	D4B	.	.	.	.	.
H2V	.	H3F	$ 0.98	$ 1.60	.	D4E	.	.	.	.	.
H3A	5.9	H4B	$ 37.31	$ 33.17	$ 41.18	D4J	44.4	37.0	51.4	42.4	.
H3E	3.6	H6J	$ 0.89	$ 0.99	$ 0.81	D6F	.	.	.	.	.
H4B	.	H7D	$ 0.76	.	.	D6S	.	.	.	.	.
H6H	4.0	H7T	$ 26.37	$ 8.42	$ 43.20	D7A	.	.	.	.	.
H6J	5.0	H7X	$ 11.01	.	$ 14.41	D7L	.	.	.	.	.
H7E	.	H7Y	$ 4.93	.	$ 8.07	H2M	.	.	.	.	.
H7T	.	J5B	$ 31.02	$ 16.89	$ 44.27	H2S	118.6	113.6	123.3	111.0	233.4
H7X	.	J5D	$ 9.16	$ 9.80	$ 8.55	H2U	27.7	25.7	29.6	28.1	.
H7Y	.	J5G	$ 1.76	.	.	H2V	280.0	104.0	445.0	240.2	883.0
J5B	.	L5H	$ 1.15	.	.	H3A	38.6	49.4	28.4	37.2	.
J5D	25.5	M0E	.	.	.	H3E	296.9	.	.	165.7	.
J5G	.	P1A	.	.	.	H4B	3,556.3	2,095.2	4,926.8	2,445.3	20,389.9
P5A	17.2	P2B	.	.	.	H6H	111.9	111.9	112.0	76.8	.
Q5F	11.2	P5A	$ 10.44	$ 9.81	$ 11.03	H7D	74.5	.	.	49.2	.
Q5K	.	Q5F	$ 1.58	$ 1.78	$ 1.38	H7E	53.0	.	62.7	30.8	.
Q5P	15.3	Q5K	$ 0.99	$ 1.39	.	H7T	441.4	51.1	807.5	397.7	1,103.5
Q5R	24.8	Q5P	$ 1.32	$ 1.59	$ 1.08	H7Y	48.1	.	79.1	47.3	.
Q5W	4.7	Q5R	$ 5.89	$ 8.60	$ 3.34	J5B	238.9	123.9	346.8	160.1	1,432.4
Q6W	2.9	Q5W	$ 1.90	$ 2.01	$ 1.80	R1S	.	.	.	.	.
Q7P	4.1	Q6R	$ 0.85	$ 0.72	$ 0.98	S2B	1,778.6	2,505.7	1,096.6	1,755.8	2,124.2
Q8F	.	Q6W	$ 1.83	$ 1.76	$ 1.89	V1A	.	.	.	.	.
Q8H	.	Q7P	$ 5.65	$ 5.20	$ 6.07	W1A	14,457.4	13,238.8	15,600.5	14,646.4	11,594.5
Q8W	14.3	Q8F	$ 4.43	$ 4.52	$ 4.35	W1C	239.0	189.0	285.9	251.3	.
S2B	45.0	Q8W	$ 1.75	$ 1.91	$ 1.60	W1D	388.0	444.9	334.7	386.1	416.8
W1A	150.5	S2B	$ 1.92	$ 2.47	$ 1.41	W1J	.	.	.	.	.
W1C	6.4	W1A	$ 17.64	$ 17.14	$ 18.10	W1K	69.8	75.4	64.6	68.8	.
W1D	46.6	W1D	$ 11.30	$ 11.27	$ 11.34	W1Q	61.7	99.7	.	60.7	.
W1W	10.8	W1F	.	.	.	W1W	775.9	808.7	745.1	754.1	1,105.9
W1X	39.4	W1W	$ 3.34	$ 3.70	$ 3.00	W1X	201.1	228.9	174.9	200.6	.
W1Y	.	W1X	$ 6.44	$ 6.75	$ 6.14	W1Y	241.3	351.5	137.9	233.2	.
W2A	8.0	W1Y	$ 18.22	$ 17.41	$ 18.98	W2A	2,482.4	3,425.6	1,597.8	2,289.2	5,410.1
W3A	3.9	W5A	$ 1.09	$ 1.32	$ 0.88	W4E	106.0	129.4	.	112.5	.
W3B	.	W5D	$ 24.13	.	.	W5A	117.2	196.7	42.7	118.9	.
W5A	.	Z2D	$ 3.04	$ 3.96	$ 2.17	Z2D	403.4	566.6	250.4	389.8	.
Z2D	7.3	Z2E	.	.	.	Z2E	.	.	.	.	.
Z2N	5.6	Z2N	$ 1.74	$ 1.99	$ 1.51	Z2N	105.2	123.0	88.6	102.8	142.5
Z2P	29.4	Z2P	$ 1.89	$ 2.07	$ 1.72	Z2P	51.6	53.4	50.0	47.4	114.9
Z2Q	87.3	Z2Q	$ 5.92	$ 5.66	$ 6.16	Z2Q	54.9	47.1	62.3	52.2	95.9
Z4B	.	Z4B	$ 16.53	$ 14.02	$ 18.88	Z4B	29.9	29.3	30.4	26.3	84.4

Note: Missing data in a cell (.) either indicates the therapeutic class is not relevant for the region or results cannot be disclosed because the sample size is too small (n<30). The therapeutic classes shown in the table represent the top 50 at the state level for each category: prescriptions, costs, and grams.
Source: Author's analysis of Kentucky Medicaid data from the University of Kentucky, College of Pharmacy, Institute for Pharmaceutical Outcomes and Policy.

Selected Medicaid Pharmaceutical Prescriptions, Costs, and Grams, 2000-2010, Children (18 and Younger) Breathitt County											
Prescriptions per 1,000 Member-Years		Dollars per Member-Years				Grams per 1,000 Member-Years					
Class	All Children	Class	All Children	Female	Male	Class	All Children	Female	Male	White	Minority
###	141.7	###	$ 2.37	$ 2.04	$ 2.67	###	1,202.9	1,170.0	1,233.0	1,183.5	1,508.8
A4B	118.3	A4B	$ 1.21	$ 0.79	$ 1.59	B3J	94.6	120.9	70.6	97.5	.
B3R	1,131.3	B3A	.	.	.	B3R	1,353.9	1,413.4	1,299.6	1,335.9	1,636.7
C1W	144.9	B3R	$ 15.43	$ 15.99	$ 14.91	B3T	186.9	193.9	180.5	182.1	261.4
C4G	19.5	C4G	$ 2.24	$ 3.37	.	B4R	.	.	.	.	.
D4J	51.3	D4J	$ 5.79	$ 6.59	$ 5.06	B4S	42.9	38.9	46.6	40.6	.
D6S	39.4	D8A	.	.	.	B4W	1,174.1	1,186.0	1,163.2	1,183.1	1,032.8
G8A	87.1	G8A	$ 4.59	$ 9.46	.	C4L	447.4	474.4	.	312.9	.
H2S	122.8	H2S	$ 3.12	$ 3.60	$ 2.69	C6F	28.9	60.6	.	29.7	.
H2U	17.2	H2V	$ 12.72	$ 7.54	$ 17.46	D4B	86.7	102.2	.	84.6	.
H2V	157.8	H3F	$ 1.38	$ 1.30	$ 1.44	D4E	.	.	.	.	.
H3A	57.3	H4B	$ 23.02	$ 26.47	$ 19.87	D4J	52.5	63.7	42.4	51.3	72.5
H3E	89.2	H6J	$ 1.50	$ 1.84	$ 1.18	D6F	.	.	.	.	.
H4B	160.7	H7D	$ 0.96	$ 1.08	$ 0.85	D6S	42.1	55.8	29.6	35.6	.
H6H	29.0	H7T	$ 14.24	$ 12.46	$ 15.85	D7A	.	.	.	.	.
H6J	71.7	H7X	$ 4.95	$ 6.85	$ 3.21	D7L	.	.	.	.	.
H7E	46.2	H7Y	$ 4.84	$ 2.07	$ 7.38	H2M	229.7	336.8	.	191.6	.
H7T	117.5	J5B	$ 10.12	$ 6.31	$ 13.60	H2S	73.3	82.8	64.7	68.3	152.8
H7X	22.0	J5D	$ 20.07	$ 15.76	$ 24.00	H2U	19.3	26.7	12.6	19.6	.
H7Y	56.5	J5G	$ 6.90	$ 5.84	$ 7.87	H2V	124.3	70.5	173.3	100.1	503.6
J5B	130.8	L5H	$ 1.59	$ 1.57	$ 1.62	H3A	78.0	85.5	71.1	75.6	114.8
J5D	362.5	M0E	.	.	.	H3E	411.6	533.1	300.7	400.3	588.6
J5G	20.6	P1A	.	.	.	H4B	3,121.1	3,150.1	3,094.7	2,628.9	10,854.2
P5A	299.1	P2B	$ 3.78	$ 3.35	$ 4.16	H6H	430.7	402.9	455.9	417.5	637.0
Q5F	142.7	P5A	$ 21.44	$ 15.38	$ 26.97	H7D	74.1	81.3	67.6	71.4	.
Q5K	20.1	Q5F	$ 2.31	$ 2.64	$ 2.01	H7E	39.3	21.6	55.5	29.5	.
Q5P	201.5	Q5K	$ 2.17	$ 1.98	$ 2.34	H7T	146.3	177.0	118.2	95.1	949.9
Q5R	295.5	Q5P	$ 1.81	$ 1.78	$ 1.84	H7Y	43.9	20.8	64.9	33.9	200.7
Q5W	93.3	Q5R	$ 9.93	$ 13.23	$ 6.92	J5B	74.6	48.5	98.3	51.4	437.9
Q6W	109.6	Q5W	$ 4.01	$ 4.28	$ 3.77	R1S	.	.	.	.	.
Q7P	68.4	Q6R	$ 1.83	$ 1.62	$ 2.03	S2B	5,053.5	5,819.4	4,354.8	4,855.2	8,169.4
Q8F	28.2	Q6W	$ 1.96	$ 1.92	$ 2.00	V1A	.	.	.	.	.
Q8H	56.5	Q7P	$ 11.81	$ 10.15	$ 13.31	W1A	13,902.6	13,791.6	14,003.8	13,667.5	17,595.4
Q8W	30.3	Q8F	$ 2.70	$ 2.82	$ 2.59	W1C	268.4	233.1	300.6	278.9	103.2
S2B	836.0	Q8W	$ 1.48	$ 1.44	$ 1.51	W1D	753.1	776.4	731.8	755.6	714.4
W1A	1,135.4	S2B	$ 7.13	$ 7.36	$ 6.93	W1J	.	.	.	.	.
W1C	34.2	W1A	$ 23.37	$ 23.33	$ 23.41	W1K	53.3	44.3	61.5	53.5	.
W1D	417.1	W1D	$ 18.08	$ 17.84	$ 18.31	W1Q	102.3	144.6	63.7	102.5	.
W1W	135.5	W1F	.	.	.	W1W	1,079.8	1,082.4	1,077.5	1,073.3	1,183.3
W1X	161.5	W1W	$ 2.44	$ 2.37	$ 2.51	W1X	304.6	309.7	300.0	306.7	271.3
W1Y	198.2	W1X	$ 9.08	$ 9.12	$ 9.04	W1Y	249.8	273.0	228.6	244.5	333.8
W2A	96.9	W1Y	$ 14.77	$ 15.31	$ 14.28	W2A	2,678.3	3,475.7	1,950.9	2,642.4	3,241.6
W3A	28.0	W5A	$ 3.56	$ 3.22	$ 3.86	W4E	96.1	130.3	64.9	98.0	.
W3B	25.4	W5D	$ 15.04	$ 12.36	$ 17.48	W5A	297.6	126.4	453.7	312.9	57.1
W5A	41.8	Z2D	$ 3.00	$ 2.95	$ 3.05	Z2D	438.1	439.9	436.4	446.0	313.3
Z2D	77.1	Z2E	.	.	.	Z2E	.	.	.	.	.
Z2N	338.8	Z2N	$ 5.98	$ 5.97	$ 5.99	Z2N	206.6	215.7	198.4	205.0	231.8
Z2P	541.0	Z2P	$ 4.54	$ 4.63	$ 4.45	Z2P	128.1	124.7	131.1	121.3	233.5
Z2Q	383.7	Z2Q	$ 12.67	$ 11.50	$ 13.73	Z2Q	142.8	137.5	147.6	143.3	135.1
Z4B	184.4	Z4B	$ 23.90	$ 20.26	$ 27.21	Z4B	46.0	37.9	53.4	44.2	75.2

Note: Missing data in a cell (.) either indicates the therapeutic class is not relevant for the region or results cannot be disclosed because the sample size is too small (n<30). The therapeutic classes shown in the table represent the top 50 at the state level for each category: prescriptions, costs, and grams.
Source: Author's analysis of Kentucky Medicaid data from the University of Kentucky, College of Pharmacy, Institute for Pharmaceutical Outcomes and Policy.

Selected Medicaid Pharmaceutical Prescriptions, Costs, and Grams, 2000-2010, Children (18 and Younger) Breckinridge County											
Prescriptions per 1,000 Member-Years		Dollars per Member-Years				Grams per 1,000 Member-Years					
Class	All Children	Class	All Children	Female	Male	Class	All Children	Female	Male	White	Minority
###	26.0	###	$ 2.09	$ 1.27	$ 2.89	###	849.3	865.1	833.9	782.1	1,550.1
A4B	33.8	A4B	$ 1.47	$ 0.86	$ 2.05	B3J	103.8	100.1	107.4	104.1	.
B3R	200.0	B3A	.	.	.	B3R	684.9	680.4	689.2	671.1	828.0
C1W	25.0	B3R	$ 3.03	$ 2.96	$ 3.09	B3T	290.8	272.1	309.0	286.7	333.5
C4G	.	C4G	$ 3.28	$ 4.14	.	B4R	99.5	96.8	102.1	98.7	107.3
D4J	33.6	D4J	$ 4.65	$ 5.96	$ 3.37	B4S	100.2	93.6	106.7	98.7	.
D6S	17.4	D8A	.	.	.	B4W	448.9	460.4	437.6	454.7	388.3
G8A	38.9	G8A	$ 3.44	$ 6.96	.	C4L	218.2	.	.	.	.
H2S	23.6	H2S	$ 4.45	$ 4.83	$ 4.07	C6F	24.0	48.0	.	25.2	.
H2U	4.5	H2V	$ 25.90	$ 16.81	$ 34.76	D4B	261.9	324.5	200.7	252.4	.
H2V	58.8	H3F	$ 0.86	$ 1.00	$ 0.72	D4E	.	.	.	.	.
H3A	13.4	H4B	$ 23.00	$ 15.89	$ 29.93	D4J	50.5	67.4	34.0	50.7	48.3
H3E	42.3	H6J	$ 0.72	$ 0.92	$ 0.53	D6F	.	.	.	.	.
H4B	23.7	H7D	$ 1.29	$ 1.58	$ 1.00	D6S	73.5	127.8	20.4	71.6	.
H6H	6.5	H7T	$ 26.28	$ 14.90	$ 37.38	D7A	.	.	.	.	.
H6J	6.7	H7X	$ 14.37	$ 9.50	$ 19.13	D7L	.	.	.	.	.
H7E	4.2	H7Y	$ 5.12	$ 2.59	$ 7.59	H2M	400.6	.	646.4	392.3	.
H7T	16.8	J5B	$ 27.31	$ 15.94	$ 38.42	H2S	150.0	161.9	138.4	146.9	182.3
H7X	5.3	J5D	$ 6.52	$ 5.81	$ 7.22	H2U	26.6	26.2	26.9	26.4	.
H7Y	7.3	J5G	$ 4.63	$ 3.95	$ 5.30	H2V	252.9	154.8	348.7	232.2	468.6
J5B	60.2	L5H	$ 0.30	$ 0.50	.	H3A	48.9	62.7	35.3	48.6	52.1
J5D	157.5	M0E	.	.	.	H3E	209.7	187.6	231.2	191.5	399.4
J5G	5.7	P1A	.	.	.	H4B	2,541.0	1,635.8	3,424.7	1,907.3	9,147.7
P5A	86.9	P2B	$ 5.61	$ 2.62	$ 8.54	H6H	65.1	87.3	43.5	63.5	.
Q5F	55.2	P5A	$ 14.11	$ 12.52	$ 15.67	H7D	115.3	136.7	94.4	118.7	.
Q5K	.	Q5F	$ 1.12	$ 1.37	$ 0.87	H7E	45.3	27.6	62.6	36.1	.
Q5P	56.5	Q5K	$ 0.77	$ 1.01	$ 0.53	H7T	322.0	174.8	465.8	234.8	1,231.5
Q5R	68.3	Q5P	$ 0.88	$ 0.88	$ 0.87	H7Y	54.4	28.9	79.3	50.1	98.8
Q5W	32.3	Q5R	$ 2.66	$ 3.60	$ 1.75	J5B	202.4	116.7	286.0	172.6	512.4
Q6W	39.2	Q5W	$ 2.11	$ 2.17	$ 2.06	R1S	.	.	.	.	.
Q7P	49.5	Q6R	$ 0.31	$ 0.23	$ 0.39	S2B	1,875.4	2,201.6	1,556.9	1,922.9	1,379.8
Q8F	1.8	Q6W	$ 1.13	$ 1.12	$ 1.13	V1A	.	.	.	.	.
Q8H	18.1	Q7P	$ 8.39	$ 7.96	$ 8.82	W1A	7,229.7	6,756.0	7,692.2	7,072.5	8,868.7
Q8W	19.4	Q8F	$ 1.42	$ 1.17	$ 1.66	W1C	290.6	221.8	357.7	302.8	.
S2B	73.7	Q8W	$ 1.72	$ 1.75	$ 1.69	W1D	419.0	355.5	481.0	422.1	387.5
W1A	398.6	S2B	$ 1.43	$ 1.66	$ 1.20	W1J	.	.	.	.	.
W1C	33.1	W1A	$ 12.21	$ 11.75	$ 12.65	W1K	49.0	53.0	45.1	50.4	.
W1D	162.2	W1D	$ 10.09	$ 10.05	$ 10.12	W1Q	76.3	118.8	34.8	62.9	.
W1W	31.5	W1F	.	.	.	W1W	548.4	561.2	536.0	553.9	491.3
W1X	42.7	W1W	$ 1.25	$ 1.38	$ 1.13	W1X	170.8	191.0	151.1	174.6	130.9
W1Y	24.6	W1X	$ 2.74	$ 2.90	$ 2.59	W1Y	54.2	62.1	46.5	50.2	96.2
W2A	30.2	W1Y	$ 6.47	$ 6.12	$ 6.81	W2A	1,910.2	2,527.0	1,307.9	1,868.9	2,339.9
W3A	11.9	W5A	$ 2.48	$ 2.66	$ 2.30	W4E	78.0	105.1	.	62.5	.
W3B	8.4	W5D	.	.	.	W5A	100.0	125.1	75.6	106.4	33.5
W5A	18.8	Z2D	$ 2.62	$ 2.19	$ 3.03	Z2D	500.1	513.2	487.4	505.1	448.9
Z2D	65.8	Z2E	.	.	.	Z2E	.	.	.	.	.
Z2N	36.3	Z2N	$ 1.50	$ 1.62	$ 1.39	Z2N	288.6	291.4	285.8	282.6	351.2
Z2P	119.1	Z2P	$ 2.20	$ 2.22	$ 2.18	Z2P	73.5	70.5	76.5	68.7	123.1
Z2Q	186.1	Z2Q	$ 8.85	$ 8.73	$ 8.97	Z2Q	176.5	195.1	158.3	180.6	133.3
Z4B	80.3	Z4B	$ 19.31	$ 18.26	$ 20.35	Z4B	38.6	38.8	38.5	36.5	61.2

Note: Missing data in a cell (.) either indicates the therapeutic class is not relevant for the region or results cannot be disclosed because the sample size is too small (n<30). The therapeutic classes shown in the table represent the top 50 at the state level for each category: prescriptions, costs, and grams.
Source: Author's analysis of Kentucky Medicaid data from the University of Kentucky, College of Pharmacy, Institute for Pharmaceutical Outcomes and Policy.

Selected Medicaid Pharmaceutical Prescriptions, Costs, and Grams, 2000-2010, Children (18 and Younger) Bullitt County											
Prescriptions per 1,000 Member-Years		Dollars per Member-Years				Grams per 1,000 Member-Years					
Class	All Children	Class	All Children	Female	Male	Class	All Children	Female	Male	White	Minority
###	6.3	###	$ 2.41	$ 1.47	$ 3.33	###	821.7	824.4	819.0	804.1	1,112.2
A4B	2.4	A4B	$ 1.09	$ 0.51	$ 1.67	B3J	90.4	113.7	67.4	89.3	.
B3R	27.2	B3A	.	.	.	B3R	348.1	360.5	336.0	349.4	327.0
C1W	3.1	B3R	$ 2.05	$ 2.09	$ 2.01	B3T	1,036.1	999.4	1,072.2	1,032.6	1,094.0
C4G	.	C4G	$ 1.52	$ 1.89	$ 1.17	B4R	177.5	195.2	160.1	175.4	.
D4J	7.2	D4J	$ 3.22	$ 3.82	$ 2.62	B4S	347.2	356.7	337.7	348.9	318.3
D6S	7.1	D8A	.	.	.	B4W	344.7	358.9	330.6	348.3	284.7
G8A	21.6	G8A	$ 3.50	$ 7.05	.	C4L	187.5	213.2	.	165.5	.
H2S	6.2	H2S	$ 4.38	$ 4.79	$ 3.99	C6F	23.9	48.1	.	24.7	.
H2U	1.6	H2V	$ 27.66	$ 13.72	$ 41.39	D4B	66.4	76.2	.	59.3	.
H2V	13.8	H3F	$ 1.44	$ 1.91	$ 0.97	D4E	68.5	125.6	.	53.7	.
H3A	13.4	H4B	$ 31.32	$ 27.35	$ 35.23	D4J	34.9	41.7	28.2	33.0	66.4
H3E	8.3	H6J	$ 0.73	$ 0.91	$ 0.54	D6F	.	.	.	.	.
H4B	4.7	H7D	$ 1.01	$ 0.93	$ 1.08	D6S	33.1	51.1	15.3	31.6	57.1
H6H	5.5	H7T	$ 24.83	$ 14.34	$ 35.16	D7A	.	.	.	.	.
H6J	4.1	H7X	$ 17.77	$ 10.91	$ 24.52	D7L	.	.	.	.	.
H7E	.	H7Y	$ 6.43	$ 2.66	$ 10.14	H2M	267.2	250.2	284.0	231.2	.
H7T	3.8	J5B	$ 24.14	$ 13.22	$ 34.90	H2S	125.1	146.2	104.2	112.9	324.7
H7X	.	J5D	$ 6.35	$ 5.49	$ 7.20	H2U	21.4	17.5	25.2	17.5	84.7
H7Y	.	J5G	$ 5.37	$ 5.72	$ 5.01	H2V	260.8	133.4	386.4	230.6	758.1
J5B	11.4	L5H	$ 0.25	$ 0.23	$ 0.27	H3A	57.6	63.8	51.5	58.1	49.3
J5D	37.8	M0E	.	.	.	H3E	93.0	94.4	91.5	87.3	186.2
J5G	4.5	P1A	$ 16.16	.	$ 25.12	H4B	2,994.2	1,885.3	4,086.6	2,379.7	13,112.3
P5A	25.0	P2B	$ 4.99	$ 2.41	$ 7.54	H6H	129.0	198.2	60.7	89.4	779.7
Q5F	14.0	P5A	$ 12.27	$ 10.92	$ 13.60	H7D	87.8	87.4	88.2	86.2	.
Q5K	1.2	Q5F	$ 1.17	$ 1.31	$ 1.03	H7E	60.3	44.9	75.4	45.9	297.5
Q5P	18.5	Q5K	$ 1.64	$ 1.93	$ 1.35	H7T	236.1	154.5	316.4	208.0	697.8
Q5R	14.4	Q5P	$ 1.44	$ 1.44	$ 1.43	H7Y	56.1	22.5	89.3	48.2	186.2
Q5W	9.9	Q5R	$ 3.04	$ 4.28	$ 1.82	J5B	170.2	87.3	251.8	149.1	517.8
Q6W	8.6	Q5W	$ 1.97	$ 2.07	$ 1.88	R1S	.	.	.	.	.
Q7P	13.4	Q6R	$ 0.21	$ 0.17	$ 0.25	S2B	1,885.3	2,296.5	1,480.3	1,870.9	2,122.0
Q8F	0.9	Q6W	$ 1.04	$ 0.99	$ 1.09	V1A	.	.	.	.	.
Q8H	1.8	Q7P	$ 9.14	$ 8.45	$ 9.82	W1A	7,253.1	7,008.5	7,494.0	7,167.1	8,669.8
Q8W	5.9	Q8F	$ 1.96	$ 1.79	$ 2.12	W1C	145.2	110.8	179.0	149.1	.
S2B	31.9	Q8W	$ 1.60	$ 1.54	$ 1.65	W1D	362.2	389.5	335.2	362.3	360.3
W1A	139.2	S2B	$ 1.45	$ 1.57	$ 1.33	W1J	.	.	.	.	.
W1C	3.4	W1A	$ 11.23	$ 11.01	$ 11.46	W1K	51.9	58.0	45.8	52.2	.
W1D	62.2	W1D	$ 10.19	$ 10.47	$ 9.92	W1Q	54.8	90.1	20.0	55.7	.
W1W	44.8	W1F	.	.	.	W1W	650.1	774.4	527.7	647.0	700.8
W1X	1.8	W1W	$ 1.43	$ 1.68	$ 1.19	W1X	49.2	46.8	51.6	49.5	.
W1Y	25.8	W1X	$ 1.51	$ 1.48	$ 1.54	W1Y	156.5	189.2	124.2	156.7	152.5
W2A	13.4	W1Y	$ 13.16	$ 13.71	$ 12.62	W2A	1,539.7	2,217.5	872.0	1,481.9	2,492.2
W3A	3.2	W5A	$ 0.95	$ 1.09	$ 0.81	W4E	57.6	83.7	31.9	56.1	.
W3B	2.3	W5D	.	.	.	W5A	68.5	109.1	28.5	65.0	125.8
W5A	3.4	Z2D	$ 1.63	$ 1.90	$ 1.36	Z2D	247.7	272.6	223.1	250.4	202.0
Z2D	8.4	Z2E	.	.	.	Z2E	34.2	.	.	36.2	.
Z2N	5.6	Z2N	$ 1.39	$ 1.31	$ 1.47	Z2N	140.8	123.8	157.6	138.6	177.9
Z2P	28.5	Z2P	$ 1.79	$ 1.83	$ 1.75	Z2P	59.1	58.7	59.5	56.8	96.6
Z2Q	63.5	Z2Q	$ 7.30	$ 7.12	$ 7.46	Z2Q	138.4	143.3	133.7	134.9	196.5
Z4B	22.5	Z4B	$ 18.86	$ 16.36	$ 21.32	Z4B	34.3	31.7	36.9	32.8	59.8

Note: Missing data in a cell (.) either indicates the therapeutic class is not relevant for the region or results cannot be disclosed because the sample size is too small (n<30). The therapeutic classes shown in the table represent the top 50 at the state level for each category: prescriptions, costs, and grams.
Source: Author's analysis of Kentucky Medicaid data from the University of Kentucky, College of Pharmacy, Institute for Pharmaceutical Outcomes and Policy.

Selected Medicaid Pharmaceutical Prescriptions, Costs, and Grams, 2000-2010, Children (18 and Younger) Butler County											
Prescriptions per 1,000 Member-Years		Dollars per Member-Years				Grams per 1,000 Member-Years					
Class	All Children	Class	All Children	Female	Male	Class	All Children	Female	Male	White	Minority
###	44.4	###	$ 2.10	$ 1.82	$ 2.37	###	900.2	972.6	834.0	902.0	857.9
A4B	19.4	A4B	$ 1.72	$ 1.07	$ 2.31	B3J	508.3	507.1	509.3	512.5	.
B3R	173.4	B3A	.	.	.	B3R	420.2	425.8	415.1	416.4	508.2
C1W	36.8	B3R	$ 4.88	$ 4.81	$ 4.94	B3T	254.4	284.7	226.7	253.3	.
C4G	27.7	C4G	$ 2.80	.	$ 4.97	B4R	33.8	38.7	29.3	34.3	.
D4J	57.1	D4J	$ 5.87	$ 8.00	$ 3.93	B4S	74.9	71.8	77.8	75.6	.
D6S	31.0	D8A	.	.	.	B4W	223.1	216.8	228.8	221.7	.
G8A	53.2	G8A	$ 4.79	$ 9.89	.	C4L	.	.	.	.	.
H2S	31.1	H2S	$ 4.50	$ 4.63	$ 4.39	C6F	32.6	68.0	.	32.4	.
H2U	18.4	H2V	$ 17.93	$ 11.44	$ 23.86	D4B	.	.	.	.	.
H2V	44.1	H3F	$ 1.60	$ 2.02	$ 1.21	D4E	.	.	.	.	.
H3A	43.0	H4B	$ 21.99	$ 22.77	$ 21.28	D4J	50.8	58.5	43.8	47.6	.
H3E	25.6	H6J	$ 1.76	$ 1.52	$ 1.97	D6F	.	.	.	.	.
H4B	26.0	H7D	$ 2.03	$ 3.19	$ 0.97	D6S	34.7	38.0	.	36.2	.
H6H	29.3	H7T	$ 20.26	$ 11.47	$ 28.30	D7A	.	.	.	.	.
H6J	37.5	H7X	$ 8.27	.	$ 10.80	D7L	.	.	.	.	.
H7E	6.1	H7Y	$ 12.19	$ 8.53	$ 15.53	H2M	.	.	.	.	.
H7T	14.9	J5B	$ 22.40	$ 8.51	$ 35.10	H2S	113.5	111.7	115.2	115.5	.
H7X	.	J5D	$ 13.62	$ 14.14	$ 13.15	H2U	52.1	52.6	51.7	53.3	.
H7Y	25.1	J5G	$ 11.11	$ 10.15	$ 11.99	H2V	179.1	110.6	241.8	174.6	284.5
J5B	79.1	L5H	$ 1.05	$ 1.15	$ 0.96	H3A	72.8	79.8	66.4	73.6	53.2
J5D	262.0	M0E	.	.	.	H3E	188.6	158.2	216.3	191.3	.
J5G	80.1	P1A	.	.	.	H4B	2,586.1	2,225.2	2,916.0	2,086.5	14,166.8
P5A	122.7	P2B	$ 4.33	$ 2.13	$ 6.34	H6H	353.7	380.4	329.2	357.2	.
Q5F	95.7	P5A	$ 13.23	$ 15.21	$ 11.43	H7D	180.8	279.9	90.2	180.5	.
Q5K	34.8	Q5F	$ 1.57	$ 1.94	$ 1.23	H7E	77.0	78.1	76.0	77.9	.
Q5P	87.9	Q5K	$ 3.47	$ 3.89	$ 3.09	H7T	221.9	112.1	322.2	222.3	212.3
Q5R	155.7	Q5P	$ 1.81	$ 2.05	$ 1.60	H7Y	108.7	70.0	144.2	98.0	356.9
Q5W	32.8	Q5R	$ 5.29	$ 7.10	$ 3.64	J5B	146.0	56.2	228.2	136.3	370.9
Q6W	33.5	Q5W	$ 1.70	$ 2.06	$ 1.37	R1S	.	.	.	.	.
Q7P	121.7	Q6R	$ 1.73	$ 1.85	$ 1.62	S2B	3,189.3	3,410.5	2,987.1	3,241.8	1,972.3
Q8F	16.9	Q6W	$ 1.83	$ 1.88	$ 1.78	V1A	.	.	.	.	.
Q8H	13.7	Q7P	$ 13.89	$ 13.67	$ 14.09	W1A	11,814.7	12,528.8	11,161.9	11,741.8	13,505.4
Q8W	30.5	Q8F	$ 2.88	$ 3.54	$ 2.27	W1C	154.8	175.8	135.7	157.0	.
S2B	150.0	Q8W	$ 2.01	$ 2.45	$ 1.60	W1D	825.5	778.7	868.2	783.0	1,809.4
W1A	472.3	S2B	$ 2.49	$ 2.71	$ 2.28	W1J	.	.	.	.	.
W1C	15.4	W1A	$ 18.45	$ 19.31	$ 17.67	W1K	50.1	63.3	38.0	49.5	.
W1D	648.1	W1D	$ 24.73	$ 26.69	$ 22.93	W1Q	57.3	77.9	38.5	58.1	.
W1W	62.8	W1F	.	.	.	W1W	553.2	538.6	566.7	528.9	.
W1X	122.2	W1W	$ 1.46	$ 1.42	$ 1.49	W1X	293.3	331.1	258.6	292.8	.
W1Y	82.0	W1X	$ 9.42	$ 10.01	$ 8.88	W1Y	199.2	201.1	197.5	194.9	.
W2A	112.6	W1Y	$ 10.82	$ 10.55	$ 11.06	W2A	3,302.7	4,184.8	2,496.3	3,259.0	4,316.3
W3A	19.1	W5A	$ 5.48	$ 6.45	$ 4.60	W4E	41.5	51.8	.	38.0	.
W3B	16.4	W5D	$ 14.07	$ 23.34	.	W5A	254.7	301.8	211.8	258.8	.
W5A	57.8	Z2D	$ 3.61	$ 3.96	$ 3.30	Z2D	755.7	799.9	715.4	768.2	.
Z2D	87.0	Z2E	.	.	.	Z2E	.	.	.	.	.
Z2N	66.1	Z2N	$ 3.97	$ 3.48	$ 4.42	Z2N	220.1	171.4	264.7	221.4	190.2
Z2P	429.6	Z2P	$ 6.77	$ 7.40	$ 6.20	Z2P	131.3	139.8	123.6	128.7	191.9
Z2Q	262.7	Z2Q	$ 12.11	$ 12.98	$ 11.31	Z2Q	152.9	167.8	139.3	154.1	126.9
Z4B	295.3	Z4B	$ 36.98	$ 31.70	$ 41.81	Z4B	63.0	55.0	70.4	61.9	90.5

Note: Missing data in a cell (.) either indicates the therapeutic class is not relevant for the region or results cannot be disclosed because the sample size is too small (n<30). The therapeutic classes shown in the table represent the top 50 at the state level for each category: prescriptions, costs, and grams.
Source: Author's analysis of Kentucky Medicaid data from the University of Kentucky, College of Pharmacy, Institute for Pharmaceutical Outcomes and Policy.

Selected Medicaid Pharmaceutical Prescriptions, Costs, and Grams, 2000-2010, Children (18 and Younger) Caldwell County											
Prescriptions per 1,000 Member-Years		Dollars per Member-Years				Grams per 1,000 Member-Years					
Class	All Children	Class	All Children	Female	Male	Class	All Children	Female	Male	White	Minority
###	41.6	###	$ 1.24	$ 1.34	$ 1.15	###	932.0	915.8	948.4	912.2	1,060.8
A4B	11.3	A4B	$ 4.54	$ 2.23	$ 6.90	B3J	163.1	148.9	177.7	165.0	.
B3R	125.9	B3A	.	.	.	B3R	447.7	463.4	431.7	469.0	309.1
C1W	3.3	B3R	$ 4.60	$ 4.76	$ 4.43	B3T	249.2	285.2	212.5	262.9	.
C4G	.	C4G	$ 3.72	.	.	B4R	.	.	.	.	.
D4J	18.8	D4J	$ 2.60	$ 3.51	$ 1.68	B4S	76.3	.	.	78.9	.
D6S	9.9	D8A	.	.	.	B4W	1,104.4	1,196.5	1,010.4	1,126.8	958.4
G8A	57.1	G8A	$ 4.72	$ 9.11	.	C4L	.	.	.	.	.
H2S	28.9	H2S	$ 6.99	$ 8.24	$ 5.70	C6F	34.3	66.0	.	34.0	.
H2U	16.3	H2V	$ 28.14	$ 17.63	$ 38.87	D4B	.	.	.	.	.
H2V	65.0	H3F	$ 1.67	$ 1.54	$ 1.80	D4E	.	.	.	.	.
H3A	25.9	H4B	$ 41.91	$ 26.95	$ 57.19	D4J	28.2	37.7	18.5	26.1	41.8
H3E	9.6	H6J	$ 1.88	$ 2.27	$ 1.49	D6F	.	.	.	.	.
H4B	45.0	H7D	$ 1.87	$ 1.95	$ 1.79	D6S	8.4	.	.	.	.
H6H	9.1	H7T	$ 51.40	$ 28.49	$ 74.78	D7A	.	.	.	.	.
H6J	37.0	H7X	$ 10.88	$ 11.27	$ 10.47	D7L	.	.	.	.	.
H7E	9.8	H7Y	$ 17.97	$ 9.24	$ 26.88	H2M	476.1	537.9	.	263.7	.
H7T	13.2	J5B	$ 42.37	$ 21.63	$ 63.54	H2S	182.1	229.1	134.1	170.8	255.5
H7X	.	J5D	$ 10.67	$ 9.84	$ 11.51	H2U	70.1	52.3	88.3	68.2	82.4
H7Y	35.5	J5G	$ 3.01	$ 2.25	$ 3.78	H2V	333.5	203.0	466.6	276.4	705.4
J5B	70.0	L5H	$ 0.69	.	$ 0.87	H3A	90.2	106.1	74.0	89.0	98.2
J5D	171.1	M0E	.	.	.	H3E	52.4	35.4	69.7	52.3	.
J5G	15.2	P1A	.	.	.	H4B	4,847.9	2,815.4	6,922.3	3,547.2	13,321.7
P5A	156.1	P2B	$ 5.00	.	$ 5.73	H6H	141.5	162.9	119.7	129.7	218.6
Q5F	66.8	P5A	$ 11.82	$ 10.40	$ 13.27	H7D	161.0	180.4	141.2	153.2	.
Q5K	3.9	Q5F	$ 2.10	$ 2.49	$ 1.70	H7E	292.5	242.8	343.1	219.3	769.1
Q5P	62.1	Q5K	$ 1.43	$ 1.41	$ 1.46	H7T	292.1	212.3	373.4	208.6	835.9
Q5R	108.5	Q5P	$ 1.35	$ 1.32	$ 1.38	H7Y	195.4	95.1	297.9	174.8	329.6
Q5W	20.2	Q5R	$ 5.48	$ 7.62	$ 3.29	J5B	347.8	163.6	535.7	308.3	604.9
Q6W	24.6	Q5W	$ 1.60	$ 1.49	$ 1.71	R1S	.	.	.	.	.
Q7P	45.9	Q6R	$ 0.74	$ 0.45	$ 1.05	S2B	2,886.7	3,502.1	2,258.6	2,895.9	2,826.7
Q8F	4.6	Q6W	$ 1.07	$ 1.16	$ 0.98	V1A	.	.	.	.	.
Q8H	26.8	Q7P	$ 7.95	$ 7.75	$ 8.15	W1A	6,419.5	6,249.4	6,593.1	6,295.7	7,226.1
Q8W	17.6	Q8F	$ 1.61	$ 1.39	$ 1.83	W1C	272.2	219.9	325.6	306.1	.
S2B	70.2	Q8W	$ 1.04	$ 1.09	$ 0.99	W1D	451.1	488.8	412.6	472.9	309.4
W1A	404.2	S2B	$ 1.59	$ 1.81	$ 1.37	W1J	.	.	.	.	.
W1C	22.9	W1A	$ 10.61	$ 11.21	$ 10.00	W1K	35.5	41.5	.	37.3	.
W1D	289.7	W1D	$ 14.00	$ 14.94	$ 13.05	W1Q	90.6	114.1	66.6	99.6	.
W1W	112.0	W1F	.	.	.	W1W	882.7	910.2	854.7	929.2	580.1
W1X	106.6	W1W	$ 2.73	$ 2.91	$ 2.55	W1X	355.1	360.3	349.8	382.6	175.9
W1Y	14.3	W1X	$ 10.55	$ 11.02	$ 10.06	W1Y	43.0	49.9	36.0	44.5	.
W2A	58.4	W1Y	$ 3.75	$ 4.05	$ 3.43	W2A	2,179.4	2,887.1	1,457.0	2,224.8	1,883.4
W3A	16.7	W5A	$ 3.21	$ 3.58	$ 2.83	W4E	66.5	100.8	.	58.9	.
W3B	12.8	W5D	$ 16.85	$ 19.15	.	W5A	178.8	267.2	88.5	197.0	59.8
W5A	25.4	Z2D	$ 2.55	$ 1.94	$ 3.18	Z2D	534.3	544.3	524.1	540.6	493.3
Z2D	42.8	Z2E	.	.	.	Z2E	.	.	.	.	.
Z2N	129.4	Z2N	$ 5.73	$ 6.13	$ 5.32	Z2N	395.2	426.7	363.1	389.7	430.8
Z2P	149.5	Z2P	$ 3.60	$ 3.76	$ 3.44	Z2P	115.9	119.7	112.1	112.9	135.5
Z2Q	210.9	Z2Q	$ 11.14	$ 11.79	$ 10.48	Z2Q	114.3	121.2	107.2	118.7	85.4
Z4B	69.4	Z4B	$ 16.83	$ 15.87	$ 17.81	Z4B	34.1	33.0	35.2	33.3	39.5

Note: Missing data in a cell (.) either indicates the therapeutic class is not relevant for the region or results cannot be disclosed because the sample size is too small (n<30). The therapeutic classes shown in the table represent the top 50 at the state level for each category: prescriptions, costs, and grams.
Source: Author's analysis of Kentucky Medicaid data from the University of Kentucky, College of Pharmacy, Institute for Pharmaceutical Outcomes and Policy.

Selected Medicaid Pharmaceutical Prescriptions, Costs, and Grams, 2000-2010, Children (18 and Younger) Calloway County											
Prescriptions per 1,000 Member-Years		Dollars per Member-Years				Grams per 1,000 Member-Years					
Class	All Children	Class	All Children	Female	Male	Class	All Children	Female	Male	White	Minority
###	46.9	###	$ 1.60	$ 1.20	$ 1.98	###	846.6	898.8	795.7	840.7	886.7
A4B	110.8	A4B	$ 2.29	$ 0.83	$ 3.71	B3J	118.6	130.2	107.3	126.4	.
B3R	159.5	B3A	.	.	.	B3R	475.1	476.4	473.8	468.1	523.0
C1W	4.3	B3R	$ 4.79	$ 4.77	$ 4.80	B3T	137.6	128.2	146.8	135.4	152.5
C4G	12.7	C4G	$ 2.71	.	$ 3.54	B4R	.	.	.	.	.
D4J	66.7	D4J	$ 6.43	$ 6.16	$ 6.70	B4S	43.5	43.6	43.4	42.6	.
D6S	15.8	D8A	.	.	.	B4W	764.1	772.2	756.1	793.8	560.7
G8A	122.4	G8A	$ 3.69	$ 7.31	.	C4L	223.0	243.0	.	157.1	.
H2S	74.2	H2S	$ 6.84	$ 6.63	$ 7.05	C6F	31.7	64.1	.	34.3	.
H2U	12.9	H2V	$ 47.51	$ 28.59	$ 65.96	D4B	79.3	.	.	72.6	.
H2V	297.3	H3F	$ 2.26	$ 3.38	$ 1.17	D4E	209.4	301.9	.	185.0	.
H3A	74.1	H4B	$ 22.98	$ 14.81	$ 30.95	D4J	52.6	50.0	55.2	53.1	49.5
H3E	11.9	H6J	$ 2.07	$ 2.54	$ 1.60	D6F	.	.	.	.	.
H4B	111.7	H7D	$ 1.17	$ 0.80	$ 1.54	D6S	13.0	13.4	.	13.5	.
H6H	14.5	H7T	$ 28.38	$ 18.15	$ 38.37	D7A	.	.	.	.	.
H6J	45.2	H7X	$ 10.91	$ 6.41	$ 15.31	D7L	.	.	.	.	.
H7E	14.0	H7Y	$ 9.25	$ 6.05	$ 12.38	H2M	348.6	.	544.7	341.4	.
H7T	50.1	J5B	$ 16.17	$ 8.99	$ 23.17	H2S	177.1	163.8	190.1	178.4	168.7
H7X	6.4	J5D	$ 14.68	$ 12.29	$ 17.01	H2U	40.4	28.7	51.8	30.2	.
H7Y	41.1	J5G	$ 4.87	$ 3.10	$ 6.58	H2V	439.2	264.8	609.2	404.8	674.2
J5B	94.9	L5H	$ 2.39	$ 2.61	$ 2.16	H3A	43.9	54.0	34.1	45.6	32.9
J5D	230.8	M0E	.	.	.	H3E	128.1	68.7	186.1	61.6	.
J5G	25.2	P1A	$ 41.32	.	.	H4B	2,295.0	1,479.7	3,090.0	2,042.2	4,021.6
P5A	185.4	P2B	$ 3.86	$ 4.10	$ 3.62	H6H	125.8	107.4	143.8	139.1	35.0
Q5F	77.9	P5A	$ 23.81	$ 18.82	$ 28.68	H7D	99.4	65.7	132.3	103.4	.
Q5K	16.6	Q5F	$ 1.63	$ 1.95	$ 1.32	H7E	78.6	65.1	91.7	68.1	149.8
Q5P	89.0	Q5K	$ 2.66	$ 2.67	$ 2.65	H7T	238.1	212.8	262.7	218.4	372.7
Q5R	47.8	Q5P	$ 2.80	$ 2.84	$ 2.76	H7Y	87.6	48.9	125.3	76.5	163.3
Q5W	44.2	Q5R	$ 3.48	$ 5.04	$ 1.96	J5B	118.7	66.7	169.4	107.1	197.3
Q6W	71.2	Q5W	$ 2.60	$ 2.51	$ 2.69	R1S	.	.	.	.	.
Q7P	82.9	Q6R	$ 0.99	$ 1.04	$ 0.95	S2B	1,185.2	1,567.0	812.9	1,207.7	1,031.9
Q8F	31.1	Q6W	$ 3.53	$ 3.46	$ 3.59	V1A	.	.	.	.	.
Q8H	21.9	Q7P	$ 10.25	$ 9.52	$ 10.96	W1A	10,165.4	10,059.2	10,268.9	10,041.4	11,012.2
Q8W	21.6	Q8F	$ 5.61	$ 5.15	$ 6.06	W1C	440.8	424.7	456.5	462.4	293.2
S2B	87.3	Q8W	$ 1.59	$ 1.41	$ 1.77	W1D	628.0	596.0	659.2	656.1	436.3
W1A	398.3	S2B	$ 1.78	$ 2.03	$ 1.54	W1J	.	.	.	.	.
W1C	41.9	W1A	$ 17.31	$ 17.35	$ 17.27	W1K	20.7	26.5	15.0	22.6	.
W1D	253.2	W1D	$ 16.68	$ 16.40	$ 16.96	W1Q	48.0	68.5	27.9	48.5	.
W1W	47.0	W1F	.	.	.	W1W	428.0	428.9	427.1	438.6	355.6
W1X	279.4	W1W	$ 1.26	$ 1.22	$ 1.31	W1X	787.7	914.6	663.9	815.7	596.3
W1Y	126.2	W1X	$ 22.03	$ 23.04	$ 21.04	W1Y	353.3	157.0	544.8	388.5	113.0
W2A	59.7	W1Y	$ 12.29	$ 11.92	$ 12.65	W2A	2,516.5	3,079.3	1,967.8	2,435.8	3,068.0
W3A	29.6	W5A	$ 5.32	$ 5.92	$ 4.73	W4E	91.0	107.5	74.9	93.3	.
W3B	13.4	W5D	$ 31.93	$ 24.87	$ 38.81	W5A	144.7	195.2	95.4	143.3	154.4
W5A	49.4	Z2D	$ 1.69	$ 1.35	$ 2.03	Z2D	223.2	203.2	242.7	232.4	159.9
Z2D	33.6	Z2E	.	.	.	Z2E	.	.	.	.	.
Z2N	181.5	Z2N	$ 7.33	$ 7.08	$ 7.58	Z2N	578.6	558.5	598.2	559.2	711.0
Z2P	164.2	Z2P	$ 3.14	$ 3.04	$ 3.22	Z2P	69.2	79.0	59.7	68.5	74.3
Z2Q	311.5	Z2Q	$ 10.33	$ 8.69	$ 11.93	Z2Q	121.0	107.2	134.6	115.1	161.8
Z4B	169.8	Z4B	$ 20.97	$ 16.29	$ 25.52	Z4B	36.8	28.6	44.8	35.7	44.1

Note: Missing data in a cell (.) either indicates the therapeutic class is not relevant for the region or results cannot be disclosed because the sample size is too small (n<30). The therapeutic classes shown in the table represent the top 50 at the state level for each category: prescriptions, costs, and grams.
Source: Author's analysis of Kentucky Medicaid data from the University of Kentucky, College of Pharmacy, Institute for Pharmaceutical Outcomes and Policy.

Selected Medicaid Pharmaceutical Prescriptions, Costs, and Grams, 2000-2010, Children (18 and Younger) Campbell County											
Prescriptions per 1,000 Member-Years		Dollars per Member-Years				Grams per 1,000 Member-Years					
Class	All Children	Class	All Children	Female	Male	Class	All Children	Female	Male	White	Minority
###	49.7	###	$ 1.28	$ 1.05	$ 1.49	###	984.1	1,038.3	933.1	1,015.5	810.8
A4B	238.3	A4B	$ 3.09	$ 2.05	$ 4.08	B3J	18.5	21.0	16.1	19.7	.
B3R	37.2	B3A	.	.	.	B3R	147.2	155.1	139.9	145.7	156.1
C1W	0.7	B3R	$ 1.72	$ 1.82	$ 1.63	B3T	89.5	82.3	96.3	90.6	83.5
C4G	4.1	C4G	$ 3.31	$ 2.59	$ 3.98	B4R	.	.	.	.	.
D4J	6.9	D4J	$ 3.76	$ 3.35	$ 4.15	B4S	39.8	45.7	34.3	39.9	.
D6S	13.8	D8A	.	.	.	B4W	77.0	91.0	63.9	79.6	.
G8A	17.3	G8A	$ 3.59	$ 7.33	.	C4L	385.9	293.6	472.7	244.7	1,166.1
H2S	108.6	H2S	$ 4.68	$ 5.42	$ 3.97	C6F	38.9	80.2	.	40.4	30.8
H2U	32.3	H2V	$ 34.10	$ 17.74	$ 49.51	D4B	34.4	39.4	.	25.7	.
H2V	314.5	H3F	$ 0.65	$ 0.90	$ 0.41	D4E	.	.	.	.	.
H3A	46.8	H4B	$ 26.02	$ 21.28	$ 30.48	D4J	81.5	39.9	120.6	28.1	376.2
H3E	7.9	H6J	$ 0.51	$ 0.57	$ 0.45	D6F	.	.	.	.	.
H4B	89.8	H7D	$ 1.13	$ 1.13	$ 1.13	D6S	12.4	20.3	5.0	10.2	25.0
H6H	11.0	H7T	$ 26.51	$ 16.16	$ 36.26	D7A	.	.	.	.	.
H6J	8.9	H7X	$ 9.77	$ 9.15	$ 10.35	D7L	1,688.2	567.0	2,743.9	1,105.9	.
H7E	19.8	H7Y	$ 6.72	$ 2.79	$ 10.42	H2M	202.0	170.9	231.2	188.3	.
H7T	175.7	J5B	$ 36.66	$ 21.86	$ 50.60	H2S	106.9	109.5	104.5	102.6	130.7
H7X	45.6	J5D	$ 9.56	$ 8.04	$ 10.99	H2U	27.6	25.3	29.8	22.6	55.3
H7Y	20.6	J5G	$ 3.56	$ 2.95	$ 4.14	H2V	329.4	156.8	492.0	280.3	600.8
J5B	290.2	L5H	$ 1.31	$ 1.38	$ 1.25	H3A	40.5	44.8	36.5	39.8	44.8
J5D	95.7	M0E	.	.	.	H3E	57.2	47.2	66.7	42.3	139.9
J5G	2.0	P1A	$ 9.65	.	.	H4B	2,209.3	1,838.1	2,558.9	2,086.8	2,886.7
P5A	71.7	P2B	$ 3.54	$ 1.96	$ 5.02	H6H	153.3	162.2	144.9	147.7	184.3
Q5F	45.1	P5A	$ 10.10	$ 8.69	$ 11.44	H7D	111.4	106.9	115.5	111.1	113.0
Q5K	3.9	Q5F	$ 1.30	$ 1.48	$ 1.13	H7E	53.0	55.0	51.0	46.1	91.0
Q5P	27.8	Q5K	$ 1.61	$ 1.73	$ 1.48	H7T	233.9	140.2	322.2	165.4	612.8
Q5R	56.0	Q5P	$ 1.56	$ 1.76	$ 1.38	H7Y	66.9	28.3	103.3	58.6	113.0
Q5W	8.7	Q5R	$ 8.35	$ 11.15	$ 5.72	J5B	267.9	153.2	375.9	236.3	442.6
Q6W	40.7	Q5W	$ 1.75	$ 1.83	$ 1.68	R1S	.	.	.	.	.
Q7P	15.9	Q6R	$ 0.99	$ 1.16	$ 0.83	S2B	2,051.7	2,518.2	1,612.4	2,029.3	2,175.5
Q8F	16.9	Q6W	$ 1.89	$ 1.89	$ 1.89	V1A	.	.	.	.	.
Q8H	13.5	Q7P	$ 4.40	$ 4.12	$ 4.67	W1A	7,271.9	7,380.2	7,170.0	7,170.8	7,831.1
Q8W	15.9	Q8F	$ 3.77	$ 3.70	$ 3.82	W1C	186.2	143.5	226.3	201.0	104.0
S2B	41.2	Q8W	$ 1.07	$ 1.13	$ 1.01	W1D	331.6	359.6	305.2	346.8	247.5
W1A	318.4	S2B	$ 1.83	$ 2.18	$ 1.51	W1J	.	.	.	.	.
W1C	5.2	W1A	$ 12.24	$ 12.11	$ 12.35	W1K	51.5	52.8	50.3	51.4	52.4
W1D	113.2	W1D	$ 7.17	$ 7.41	$ 6.94	W1Q	50.9	81.5	22.2	54.2	33.0
W1W	39.4	W1F	$ 1.32	.	.	W1W	439.1	475.3	405.0	455.6	348.2
W1X	34.9	W1W	$ 1.47	$ 1.54	$ 1.40	W1X	90.6	100.6	81.2	95.3	64.7
W1Y	25.7	W1X	$ 3.66	$ 3.46	$ 3.84	W1Y	67.7	89.8	46.8	71.8	45.0
W2A	40.4	W1Y	$ 5.98	$ 6.11	$ 5.85	W2A	2,215.3	2,899.3	1,571.3	2,163.0	2,504.9
W3A	13.7	W5A	$ 1.28	$ 1.46	$ 1.10	W4E	453.4	127.1	760.5	410.0	693.0
W3B	3.3	W5D	$ 13.62	$ 12.87	$ 14.33	W5A	84.4	112.7	57.8	76.3	129.6
W5A	7.7	Z2D	$ 2.34	$ 1.86	$ 2.78	Z2D	203.6	257.5	152.8	223.2	95.0
Z2D	18.4	Z2E	.	.	.	Z2E	.	.	.	.	.
Z2N	13.0	Z2N	$ 0.45	$ 0.46	$ 0.45	Z2N	36.6	34.8	38.2	30.6	69.5
Z2P	63.1	Z2P	$ 1.20	$ 1.31	$ 1.09	Z2P	51.2	51.9	50.6	49.4	61.4
Z2Q	49.3	Z2Q	$ 5.01	$ 4.78	$ 5.22	Z2Q	60.7	55.2	65.8	61.2	57.6
Z4B	21.1	Z4B	$ 7.12	$ 5.13	$ 9.00	Z4B	15.4	10.5	20.0	13.8	24.0

Note: Missing data in a cell (.) either indicates the therapeutic class is not relevant for the region or results cannot be disclosed because the sample size is too small (n<30). The therapeutic classes shown in the table represent the top 50 at the state level for each category: prescriptions, costs, and grams.
Source: Author's analysis of Kentucky Medicaid data from the University of Kentucky, College of Pharmacy, Institute for Pharmaceutical Outcomes and Policy.

Selected Medicaid Pharmaceutical Prescriptions, Costs, and Grams, 2000-2010, Children (18 and Younger) Carlisle County											
Prescriptions per 1,000 Member-Years		Dollars per Member-Years				Grams per 1,000 Member-Years					
Class	All Children	Class	All Children	Female	Male	Class	All Children	Female	Male	White	Minority
###	7.4	###	$ 1.41	$ 1.47	$ 1.35	###	987.8	1,017.4	954.7	992.1	946.8
A4B	137.1	A4B	$ 2.37	$ 0.80	$ 4.12	B3J	.	.	.	.	.
B3R	21.2	B3A	.	.	.	B3R	408.4	447.6	364.6	378.7	692.9
C1W	.	B3R	$ 5.75	$ 6.64	$ 4.76	B3T	277.6	311.1	240.0	257.0	.
C4G	.	C4G	.	.	.	B4R	.	.	.	.	.
D4J	51.0	D4J	$ 5.49	$ 7.62	$ 3.12	B4S	143.7	157.4	.	128.7	.
D6S	.	D8A	.	.	.	B4W	168.8	.	.	165.9	.
G8A	100.5	G8A	$ 3.18	$ 5.75	.	C4L	.	.	.	.	.
H2S	93.5	H2S	$ 7.61	$ 4.95	$ 10.59	C6F	30.4	56.7	.	29.7	.
H2U	21.9	H2V	$ 31.48	$ 17.09	$ 47.58	D4B	.	.	.	.	.
H2V	293.4	H3F	.	.	.	D4E	.	.	.	.	.
H3A	48.1	H4B	$ 13.64	$ 11.35	$ 16.20	D4J	45.3	50.0	40.0	41.5	.
H3E	.	H6J	$ 2.57	$ 2.79	$ 2.32	D6F	.	.	.	.	.
H4B	49.0	H7D	.	.	.	D6S	.	.	.	.	.
H6H	10.5	H7T	$ 17.33	$ 8.45	$ 27.26	D7A	.	.	.	.	.
H6J	57.7	H7X	.	.	.	D7L	.	.	.	.	.
H7E	.	H7Y	$ 6.12	.	$ 11.20	H2M	.	.	.	.	.
H7T	41.6	J5B	$ 39.42	$ 22.26	$ 58.61	H2S	219.4	103.5	349.2	236.7	.
H7X	.	J5D	$ 12.16	$ 10.99	$ 13.48	H2U	16.4	.	.	17.8	.
H7Y	61.0	J5G	$ 4.88	.	$ 7.66	H2V	315.9	170.9	478.1	254.4	905.5
J5B	346.2	L5H	.	.	.	H3A	77.9	88.3	66.3	78.6	71.6
J5D	282.5	M0E	.	.	.	H3E	.	.	.	.	.
J5G	24.9	P1A	.	.	.	H4B	1,924.8	1,978.1	1,865.2	1,946.1	1,721.1
P5A	259.1	P2B	$ 2.16	.	.	H6H	99.2	114.7	81.9	100.2	.
Q5F	103.6	P5A	$ 17.35	$ 14.47	$ 20.56	H7D	.	.	.	.	.
Q5K	12.2	Q5F	$ 2.38	$ 2.83	$ 1.89	H7E	111.7	.	188.4	73.5	.
Q5P	142.9	Q5K	$ 1.81	$ 1.69	.	H7T	45.5	.	63.1	20.1	289.5
Q5R	110.7	Q5P	$ 2.57	$ 2.71	$ 2.40	H7Y	71.8	.	133.6	63.0	.
Q5W	46.3	Q5R	$ 5.44	$ 6.91	$ 3.80	J5B	294.2	153.4	451.9	281.1	420.3
Q6W	74.7	Q5W	$ 2.31	$ 2.72	$ 1.85	R1S	.	.	.	.	.
Q7P	126.9	Q6R	$ 0.81	$ 1.03	.	S2B	1,854.8	2,240.9	1,422.7	1,830.2	2,091.0
Q8F	49.2	Q6W	$ 4.31	$ 4.91	$ 3.65	V1A	.	.	.	.	.
Q8H	31.8	Q7P	$ 14.30	$ 14.40	$ 14.19	W1A	9,701.3	10,817.2	8,452.6	9,645.2	10,238.9
Q8W	30.6	Q8F	$ 7.26	$ 8.24	$ 6.16	W1C	284.7	177.7	404.5	298.1	.
S2B	71.6	Q8W	$ 1.98	$ 2.15	$ 1.80	W1D	626.8	574.3	685.6	646.6	437.6
W1A	198.6	S2B	$ 2.55	$ 2.84	$ 2.22	W1J	.	.	.	.	.
W1C	48.0	W1A	$ 12.93	$ 13.62	$ 12.17	W1K	52.4	.	.	45.3	.
W1D	475.8	W1D	$ 19.69	$ 19.59	$ 19.80	W1Q	123.6	164.1	78.2	125.9	.
W1W	60.5	W1F	.	.	.	W1W	552.3	496.0	615.3	540.4	.
W1X	397.5	W1W	$ 2.34	$ 2.28	$ 2.40	W1X	721.8	717.9	726.1	708.6	848.2
W1Y	258.1	W1X	$ 24.04	$ 26.20	$ 21.63	W1Y	433.8	421.9	447.1	409.2	669.6
W2A	82.4	W1Y	$ 19.09	$ 20.07	$ 18.00	W2A	2,594.3	3,348.6	1,750.1	2,514.6	3,357.5
W3A	16.6	W5A	$ 1.29	$ 1.28	$ 1.31	W4E	.	.	.	.	.
W3B	21.4	W5D	.	.	.	W5A	49.4	51.8	.	49.8	.
W5A	12.2	Z2D	$ 3.19	$ 3.75	$ 2.56	Z2D	140.6	215.4	.	137.1	.
Z2D	39.1	Z2E	.	.	.	Z2E	.	.	.	.	.
Z2N	.	Z2N	$ 3.39	$ 3.36	$ 3.42	Z2N	368.8	399.9	334.0	323.2	805.8
Z2P	190.4	Z2P	$ 3.73	$ 3.68	$ 3.79	Z2P	96.9	66.7	130.8	97.2	94.5
Z2Q	550.3	Z2Q	$ 13.67	$ 14.70	$ 12.51	Z2Q	198.4	219.5	174.8	201.6	167.6
Z4B	185.1	Z4B	$ 16.96	$ 13.65	$ 20.67	Z4B	42.4	24.9	62.0	40.8	57.8

Note: Missing data in a cell (.) either indicates the therapeutic class is not relevant for the region or results cannot be disclosed because the sample size is too small (n<30). The therapeutic classes shown in the table represent the top 50 at the state level for each category: prescriptions, costs, and grams.
Source: Author's analysis of Kentucky Medicaid data from the University of Kentucky, College of Pharmacy, Institute for Pharmaceutical Outcomes and Policy.

Selected Medicaid Pharmaceutical Prescriptions, Costs, and Grams, 2000-2010, Children (18 and Younger) Carroll County											
Prescriptions per 1,000 Member-Years		Dollars per Member-Years				Grams per 1,000 Member-Years					
Class	All Children	Class	All Children	Female	Male	Class	All Children	Female	Male	White	Minority
###	24.3	###	$ 1.71	$ 1.97	$ 1.46	###	924.8	1,045.0	809.9	931.9	830.3
A4B	16.3	A4B	$ 1.16	$ 0.59	$ 1.72	B3J	334.9	410.4	262.8	352.8	.
B3R	98.2	B3A	.	.	.	B3R	341.5	352.8	330.8	347.6	259.6
C1W	4.5	B3R	$ 2.30	$ 2.37	$ 2.24	B3T	251.8	204.1	297.4	263.1	.
C4G	.	C4G	$ 3.35	.	$ 6.27	B4R	.	.	.	.	.
D4J	10.5	D4J	$ 2.60	$ 3.99	$ 1.27	B4S	143.6	120.8	165.3	140.3	.
D6S	10.9	D8A	.	.	.	B4W	302.4	340.0	266.5	313.7	.
G8A	19.3	G8A	$ 2.78	$ 5.69	.	C4L	.	.	.	.	.
H2S	20.9	H2S	$ 5.12	$ 5.91	$ 4.36	C6F	22.0	44.6	.	22.8	.
H2U	5.6	H2V	$ 22.90	$ 12.72	$ 32.64	D4B	.	.	.	.	.
H2V	56.9	H3F	$ 1.14	$ 1.44	.	D4E	.	.	.	.	.
H3A	40.9	H4B	$ 23.01	$ 30.97	$ 15.41	D4J	23.1	30.0	16.4	23.1	.
H3E	46.8	H6J	$ 0.97	$ 0.84	$ 1.10	D6F	.	.	.	.	.
H4B	19.1	H7D	.	.	.	D6S	34.5	41.9	.	36.2	.
H6H	9.6	H7T	$ 24.52	$ 15.98	$ 32.69	D7A	.	.	.	.	.
H6J	13.3	H7X	$ 9.91	$ 8.62	$ 11.14	D7L	.	.	.	.	.
H7E	.	H7Y	$ 6.30	$ 6.26	$ 6.33	H2M	.	.	.	.	.
H7T	.	J5B	$ 21.24	$ 12.93	$ 29.18	H2S	135.0	144.5	125.9	134.6	140.3
H7X	.	J5D	$ 4.61	$ 3.57	$ 5.60	H2U	17.2	13.1	21.1	17.4	.
H7Y	11.4	J5G	$ 4.77	$ 3.01	$ 6.44	H2V	218.9	105.8	327.0	191.3	587.0
J5B	94.6	L5H	.	.	.	H3A	63.0	74.6	51.9	64.1	47.7
J5D	85.3	M0E	.	.	.	H3E	373.2	427.8	320.9	383.8	.
J5G	7.2	P1A	.	.	.	H4B	2,541.0	2,741.8	2,349.1	2,385.7	4,617.8
P5A	55.6	P2B	$ 3.54	.	$ 5.62	H6H	150.5	151.7	149.3	154.3	.
Q5F	29.4	P5A	$ 9.34	$ 7.22	$ 11.36	H7D	.	.	.	.	.
Q5K	.	Q5F	$ 1.00	$ 1.10	$ 0.90	H7E	56.4	66.8	46.3	54.3	.
Q5P	32.6	Q5K	$ 0.80	$ 0.80	$ 0.80	H7T	285.6	304.4	267.6	289.8	228.5
Q5R	79.6	Q5P	$ 0.84	$ 0.91	$ 0.77	H7Y	51.3	53.6	49.0	45.0	.
Q5W	19.1	Q5R	$ 2.54	$ 3.26	$ 1.86	J5B	139.7	94.2	183.3	120.7	394.4
Q6W	20.4	Q5W	$ 1.41	$ 1.59	$ 1.23	R1S	.	.	.	.	.
Q7P	47.2	Q6R	$ 0.22	$ 0.27	$ 0.17	S2B	2,244.3	2,851.2	1,664.2	2,299.4	1,507.7
Q8F	3.9	Q6W	$ 0.79	$ 0.71	$ 0.87	V1A	.	.	.	.	.
Q8H	29.7	Q7P	$ 9.18	$ 8.32	$ 10.00	W1A	7,512.0	7,706.3	7,326.3	7,373.1	9,369.1
Q8W	20.9	Q8F	$ 2.47	$ 2.70	$ 2.26	W1C	94.1	139.0	51.1	100.2	.
S2B	101.2	Q8W	$ 1.49	$ 1.66	$ 1.33	W1D	255.7	296.9	216.2	262.4	166.3
W1A	178.5	S2B	$ 1.49	$ 2.00	$ 1.00	W1J	.	.	.	.	.
W1C	8.8	W1A	$ 11.26	$ 11.68	$ 10.85	W1K	66.7	68.9	64.5	65.6	.
W1D	167.3	W1D	$ 10.18	$ 10.58	$ 9.80	W1Q	45.4	69.6	.	48.0	.
W1W	29.5	W1F	.	.	.	W1W	323.8	369.0	280.5	325.9	.
W1X	38.6	W1W	$ 0.83	$ 0.91	$ 0.74	W1X	47.2	49.2	45.3	47.1	.
W1Y	43.1	W1X	$ 1.53	$ 1.54	$ 1.53	W1Y	69.0	87.7	51.2	69.4	.
W2A	32.6	W1Y	$ 6.89	$ 7.22	$ 6.57	W2A	1,797.6	2,280.1	1,336.5	1,835.9	1,286.3
W3A	5.3	W5A	$ 1.28	$ 1.35	$ 1.22	W4E	55.0	72.3	.	57.9	.
W3B	6.2	W5D	.	.	.	W5A	42.4	55.2	30.1	43.9	.
W5A	15.6	Z2D	$ 1.74	$ 2.14	$ 1.36	Z2D	262.9	367.2	163.1	271.2	.
Z2D	30.2	Z2E	.	.	.	Z2E	.	.	.	.	.
Z2N	25.2	Z2N	$ 0.72	$ 0.69	$ 0.74	Z2N	67.6	61.4	73.6	65.5	95.4
Z2P	69.3	Z2P	$ 1.52	$ 1.57	$ 1.47	Z2P	43.6	45.4	42.0	42.9	54.0
Z2Q	134.5	Z2Q	$ 7.82	$ 8.15	$ 7.52	Z2Q	155.9	184.9	128.3	161.3	84.0
Z4B	38.1	Z4B	$ 14.74	$ 11.30	$ 18.02	Z4B	30.4	29.4	31.3	30.6	27.1

Note: Missing data in a cell (.) either indicates the therapeutic class is not relevant for the region or results cannot be disclosed because the sample size is too small (n<30). The therapeutic classes shown in the table represent the top 50 at the state level for each category: prescriptions, costs, and grams.
Source: Author's analysis of Kentucky Medicaid data from the University of Kentucky, College of Pharmacy, Institute for Pharmaceutical Outcomes and Policy.

Selected Medicaid Pharmaceutical Prescriptions, Costs, and Grams, 2000-2010, Children (18 and Younger) Carter County											
Prescriptions per 1,000 Member-Years		Dollars per Member-Years				Grams per 1,000 Member-Years					
Class	All Children	Class	All Children	Female	Male	Class	All Children	Female	Male	White	Minority
###	11.5	###	$ 0.97	$ 1.03	$ 0.90	###	752.4	769.1	736.9	746.9	862.1
A4B	10.6	A4B	$ 1.69	$ 0.79	$ 2.53	B3J	78.7	86.7	71.3	76.5	.
B3R	140.2	B3A	.	.	.	B3R	846.1	848.4	844.0	836.4	1,040.2
C1W	12.0	B3R	$ 9.06	$ 8.98	$ 9.14	B3T	156.8	162.3	151.7	146.7	.
C4G	4.1	C4G	$ 4.51	$ 5.19	$ 3.89	B4R	.	.	.	.	.
D4J	31.3	D4J	$ 5.74	$ 6.50	$ 5.04	B4S	50.8	51.6	50.0	51.1	.
D6S	13.4	D8A	$ 4.93	.	.	B4W	211.8	261.6	165.6	215.1	.
G8A	26.2	G8A	$ 3.70	$ 7.67	.	C4L	291.4	510.3	.	265.6	.
H2S	18.4	H2S	$ 5.07	$ 5.58	$ 4.58	C6F	40.0	83.0	.	41.4	.
H2U	2.6	H2V	$ 19.91	$ 11.64	$ 27.59	D4B	22.3	.	.	23.1	.
H2V	33.1	H3F	$ 2.10	$ 2.88	$ 1.38	D4E	.	.	.	.	.
H3A	15.1	H4B	$ 23.69	$ 20.42	$ 26.72	D4J	60.7	65.6	56.2	56.2	151.3
H3E	12.3	H6J	$ 1.63	$ 1.72	$ 1.54	D6F	.	.	.	.	.
H4B	11.9	H7D	$ 1.11	$ 1.03	$ 1.18	D6S	30.7	46.3	16.2	30.1	.
H6H	9.7	H7T	$ 22.03	$ 10.00	$ 33.20	D7A	.	.	.	.	.
H6J	12.0	H7X	$ 8.83	$ 7.99	$ 9.61	D7L	.	.	.	.	.
H7E	1.9	H7Y	$ 7.70	$ 3.59	$ 11.50	H2M	181.2	.	.	153.9	.
H7T	7.2	J5B	$ 19.86	$ 9.17	$ 29.79	H2S	134.9	150.6	120.3	111.5	601.7
H7X	.	J5D	$ 15.30	$ 13.57	$ 16.90	H2U	28.0	15.3	39.9	26.5	.
H7Y	7.4	J5G	$ 10.04	$ 10.96	$ 9.18	H2V	186.6	99.5	267.3	148.7	942.6
J5B	19.6	L5H	$ 1.46	$ 1.77	$ 1.17	H3A	53.0	56.8	49.5	53.2	48.7
J5D	133.2	M0E	.	.	.	H3E	179.4	226.6	135.6	155.7	653.6
J5G	17.6	P1A	.	.	.	H4B	2,496.8	1,650.2	3,282.5	1,660.5	19,202.5
P5A	66.7	P2B	$ 2.05	$ 1.47	$ 2.59	H6H	301.3	334.1	270.9	305.3	222.6
Q5F	34.0	P5A	$ 15.53	$ 12.23	$ 18.58	H7D	90.3	88.4	92.0	92.3	.
Q5K	12.1	Q5F	$ 1.36	$ 1.54	$ 1.18	H7E	124.6	68.8	176.4	80.5	1,006.5
Q5P	30.2	Q5K	$ 3.80	$ 3.73	$ 3.85	H7T	220.3	106.4	325.9	173.8	1,148.9
Q5R	74.2	Q5P	$ 1.09	$ 1.14	$ 1.05	H7Y	77.4	37.7	114.3	60.3	419.0
Q5W	18.7	Q5R	$ 4.09	$ 5.90	$ 2.41	J5B	133.1	60.0	200.9	97.4	846.2
Q6W	33.6	Q5W	$ 2.50	$ 2.70	$ 2.32	R1S	.	.	.	.	.
Q7P	102.9	Q6R	$ 3.63	$ 3.73	$ 3.53	S2B	3,452.7	4,348.8	2,621.1	3,449.1	3,525.1
Q8F	9.0	Q6W	$ 2.47	$ 2.51	$ 2.43	V1A	.	.	.	.	.
Q8H	8.8	Q7P	$ 17.79	$ 17.23	$ 18.30	W1A	10,888.6	10,647.0	11,112.8	10,698.4	14,687.9
Q8W	10.7	Q8F	$ 3.63	$ 3.97	$ 3.32	W1C	240.2	205.9	272.0	244.1	161.7
S2B	89.1	Q8W	$ 1.47	$ 1.58	$ 1.36	W1D	748.3	815.9	685.6	743.9	837.8
W1A	355.5	S2B	$ 2.81	$ 3.14	$ 2.51	W1J	.	.	.	.	.
W1C	13.5	W1A	$ 18.71	$ 18.38	$ 19.02	W1K	53.9	50.2	57.3	48.1	.
W1D	200.0	W1D	$ 19.43	$ 19.36	$ 19.49	W1Q	57.4	83.0	33.7	56.2	.
W1W	35.0	W1F	.	.	.	W1W	567.2	566.6	567.8	563.2	647.7
W1X	13.6	W1W	$ 1.70	$ 1.69	$ 1.71	W1X	112.8	131.2	95.9	114.5	.
W1Y	65.5	W1X	$ 4.47	$ 4.78	$ 4.17	W1Y	198.6	222.3	176.5	197.3	222.8
W2A	44.0	W1Y	$ 13.12	$ 12.59	$ 13.60	W2A	3,206.3	4,523.9	1,983.6	3,067.0	5,988.4
W3A	8.7	W5A	$ 2.58	$ 2.61	$ 2.55	W4E	67.3	116.3	.	65.2	.
W3B	7.2	W5D	$ 21.13	$ 17.69	$ 24.33	W5A	68.6	87.2	51.4	64.4	152.3
W5A	13.3	Z2D	$ 3.46	$ 3.69	$ 3.25	Z2D	515.4	527.7	503.9	480.9	1,203.6
Z2D	39.8	Z2E	.	.	.	Z2E	.	.	.	.	.
Z2N	62.6	Z2N	$ 6.08	$ 5.98	$ 6.17	Z2N	367.9	358.1	377.0	343.7	851.4
Z2P	86.6	Z2P	$ 3.09	$ 3.11	$ 3.08	Z2P	107.6	115.6	100.2	100.2	255.9
Z2Q	336.1	Z2Q	$ 23.57	$ 22.72	$ 24.36	Z2Q	267.5	289.0	247.5	268.6	246.2
Z4B	94.6	Z4B	$ 30.98	$ 24.94	$ 36.58	Z4B	55.6	45.0	65.4	54.9	70.6

Note: Missing data in a cell (.) either indicates the therapeutic class is not relevant for the region or results cannot be disclosed because the sample size is too small (n<30). The therapeutic classes shown in the table represent the top 50 at the state level for each category: prescriptions, costs, and grams.
Source: Author's analysis of Kentucky Medicaid data from the University of Kentucky, College of Pharmacy, Institute for Pharmaceutical Outcomes and Policy.

Selected Medicaid Pharmaceutical Prescriptions, Costs, and Grams, 2000-2010, Children (18 and Younger) Casey County											
Prescriptions per 1,000 Member-Years		Dollars per Member-Years				Grams per 1,000 Member-Years					
Class	All Children	Class	All Children	Female	Male	Class	All Children	Female	Male	White	Minority
###	15.1	###	$ 2.13	$ 0.95	$ 3.22	###	633.7	631.2	636.0	628.8	730.6
A4B	10.9	A4B	$ 1.13	$ 0.84	$ 1.39	B3J	525.4	578.7	476.0	514.4	.
B3R	160.2	B3A	.	.	.	B3R	1,136.4	1,218.1	1,060.6	1,132.0	1,222.6
C1W	6.2	B3R	$ 11.81	$ 12.75	$ 10.94	B3T	210.1	208.8	211.3	195.9	.
C4G	.	C4G	$ 1.96	.	.	B4R	.	.	.	.	.
D4J	19.2	D4J	$ 5.39	$ 6.61	$ 4.26	B4S	77.7	86.9	69.2	77.0	.
D6S	11.4	D8A	.	.	.	B4W	1,065.6	1,193.7	946.9	1,074.0	898.7
G8A	23.7	G8A	$ 5.81	$ 12.04	.	C4L	121.4	219.8	.	115.3	.
H2S	21.4	H2S	$ 5.47	$ 6.17	$ 4.82	C6F	30.1	62.5	.	30.6	.
H2U	7.6	H2V	$ 19.85	$ 10.30	$ 28.69	D4B	48.7	57.4	.	50.8	.
H2V	20.2	H3F	$ 0.77	$ 1.16	.	D4E	.	.	.	.	.
H3A	17.9	H4B	$ 21.25	$ 30.39	$ 12.79	D4J	54.2	66.8	42.5	52.7	84.7
H3E	21.4	H6J	$ 1.73	$ 2.22	$ 1.28	D6F	.	.	.	.	.
H4B	20.5	H7D	$ 1.52	$ 0.87	$ 2.12	D6S	26.2	33.2	19.6	21.0	.
H6H	8.0	H7T	$ 25.46	$ 10.70	$ 39.14	D7A	.	.	.	.	.
H6J	17.2	H7X	$ 13.28	$ 9.15	$ 17.11	D7L	.	.	.	.	.
H7E	.	H7Y	$ 3.10	$ 2.05	$ 4.07	H2M	318.3	.	528.2	.	.
H7T	11.7	J5B	$ 19.05	$ 11.24	$ 26.29	H2S	130.5	144.7	117.4	128.9	162.6
H7X	.	J5D	$ 10.64	$ 8.39	$ 12.72	H2U	17.1	11.8	21.9	16.7	.
H7Y	3.5	J5G	$ 9.82	$ 8.87	$ 10.69	H2V	191.6	85.0	290.4	167.0	678.6
J5B	20.1	L5H	$ 1.75	$ 1.98	$ 1.54	H3A	74.2	67.8	80.2	75.3	53.5
J5D	88.1	M0E	.	.	.	H3E	70.8	60.3	80.6	66.3	.
J5G	8.3	P1A	.	.	.	H4B	2,340.2	2,763.7	1,947.8	1,434.0	20,284.7
P5A	56.0	P2B	$ 1.95	$ 3.35	.	H6H	219.0	244.5	195.3	227.3	.
Q5F	33.7	P5A	$ 13.22	$ 8.70	$ 17.41	H7D	116.5	70.3	159.3	112.2	.
Q5K	2.4	Q5F	$ 1.65	$ 1.82	$ 1.50	H7E	65.9	74.2	58.2	60.7	.
Q5P	22.2	Q5K	$ 1.00	$ 1.02	$ 0.97	H7T	288.4	121.0	443.5	197.0	2,099.1
Q5R	54.3	Q5P	$ 1.18	$ 1.28	$ 1.08	H7Y	29.8	18.4	40.4	29.6	.
Q5W	14.1	Q5R	$ 3.42	$ 4.66	$ 2.28	J5B	127.0	70.2	179.7	116.4	338.0
Q6W	24.4	Q5W	$ 1.57	$ 1.77	$ 1.39	R1S	.	.	.	.	.
Q7P	28.6	Q6R	$ 1.64	$ 1.70	$ 1.59	S2B	2,698.4	2,979.3	2,438.0	2,741.3	1,848.2
Q8F	5.7	Q6W	$ 1.41	$ 1.49	$ 1.34	V1A	.	.	.	.	.
Q8H	8.7	Q7P	$ 11.41	$ 11.42	$ 11.40	W1A	10,726.1	10,775.3	10,680.4	10,771.9	9,818.1
Q8W	18.9	Q8F	$ 2.63	$ 2.78	$ 2.49	W1C	275.8	289.3	263.4	286.5	.
S2B	87.3	Q8W	$ 1.09	$ 1.17	$ 1.02	W1D	610.0	605.2	614.4	601.9	769.3
W1A	316.3	S2B	$ 3.16	$ 3.62	$ 2.73	W1J	.	.	.	.	.
W1C	9.6	W1A	$ 17.76	$ 17.45	$ 18.06	W1K	40.7	50.3	31.7	42.1	.
W1D	179.8	W1D	$ 16.77	$ 17.19	$ 16.37	W1Q	99.0	151.7	50.0	99.0	.
W1W	39.3	W1F	.	.	.	W1W	676.4	697.5	656.9	675.3	698.4
W1X	32.0	W1W	$ 1.64	$ 1.69	$ 1.59	W1X	252.5	269.9	236.4	252.9	244.7
W1Y	35.7	W1X	$ 8.49	$ 8.63	$ 8.36	W1Y	112.3	129.3	96.6	110.4	.
W2A	26.2	W1Y	$ 8.57	$ 8.91	$ 8.25	W2A	2,151.6	2,665.4	1,675.6	2,141.3	2,356.5
W3A	7.0	W5A	$ 2.62	$ 2.69	$ 2.55	W4E	71.4	99.5	.	71.5	.
W3B	7.7	W5D	$ 11.54	$ 11.98	$ 11.13	W5A	108.9	157.7	63.8	113.2	.
W5A	12.2	Z2D	$ 2.54	$ 2.61	$ 2.49	Z2D	334.1	351.1	318.3	338.9	.
Z2D	24.0	Z2E	.	.	.	Z2E	.	.	.	.	.
Z2N	30.2	Z2N	$ 3.79	$ 3.92	$ 3.67	Z2N	235.3	240.7	230.3	235.2	236.0
Z2P	92.0	Z2P	$ 3.63	$ 3.84	$ 3.44	Z2P	77.3	89.1	66.5	75.5	114.2
Z2Q	146.6	Z2Q	$ 10.78	$ 11.90	$ 9.75	Z2Q	154.6	184.1	127.2	148.9	267.4
Z4B	56.9	Z4B	$ 22.58	$ 19.09	$ 25.80	Z4B	42.3	38.2	46.1	40.4	78.8

Note: Missing data in a cell (.) either indicates the therapeutic class is not relevant for the region or results cannot be disclosed because the sample size is too small (n<30). The therapeutic classes shown in the table represent the top 50 at the state level for each category: prescriptions, costs, and grams.
Source: Author's analysis of Kentucky Medicaid data from the University of Kentucky, College of Pharmacy, Institute for Pharmaceutical Outcomes and Policy.

Selected Medicaid Pharmaceutical Prescriptions, Costs, and Grams, 2000-2010, Children (18 and Younger) Christian County											
Prescriptions per 1,000 Member-Years		Dollars per Member-Years				Grams per 1,000 Member-Years					
Class	All Children	Class	All Children	Female	Male	Class	All Children	Female	Male	White	Minority
###	32.0	###	$ 1.73	$ 1.70	$ 1.76	###	684.8	751.7	622.4	843.9	529.5
A4B	203.5	A4B	$ 2.14	$ 1.04	$ 3.16	B3J	27.3	30.8	24.1	38.8	16.1
B3R	109.0	B3A	.	.	.	B3R	252.9	247.4	258.0	289.8	216.8
C1W	18.5	B3R	$ 3.96	$ 3.89	$ 4.02	B3T	115.8	120.3	111.6	139.1	93.1
C4G	11.8	C4G	$ 1.94	$ 1.95	$ 1.94	B4R	13.1	16.8	9.7	19.4	.
D4J	14.4	D4J	$ 1.37	$ 1.45	$ 1.31	B4S	30.2	26.3	33.8	47.2	13.6
D6S	18.9	D8A	.	.	.	B4W	169.2	202.0	138.6	235.5	104.4
G8A	64.9	G8A	$ 3.87	$ 7.89	$ 0.13	C4L	155.7	201.2	113.2	158.8	152.6
H2S	154.5	H2S	$ 3.87	$ 3.53	$ 4.18	C6F	28.0	57.9	.	29.7	26.4
H2U	26.8	H2V	$ 29.27	$ 14.97	$ 42.59	D4B	57.1	64.1	.	71.5	43.1
H2V	297.9	H3F	$ 0.89	$ 1.12	$ 0.67	D4E	.	.	.	.	.
H3A	27.7	H4B	$ 11.48	$ 9.26	$ 13.54	D4J	13.2	14.2	12.2	18.9	7.5
H3E	9.7	H6J	$ 0.88	$ 1.22	$ 0.56	D6F	.	.	.	.	.
H4B	207.7	H7D	$ 0.93	$ 0.80	$ 1.06	D6S	7.9	12.8	3.3	11.0	4.9
H6H	4.7	H7T	$ 25.35	$ 15.31	$ 34.70	D7A	.	.	.	.	.
H6J	8.8	H7X	$ 8.42	$ 4.63	$ 11.96	D7L	.	.	.	.	.
H7E	68.6	H7Y	$ 8.36	$ 4.81	$ 11.68	H2M	195.6	126.0	260.3	232.8	159.2
H7T	281.1	J5B	$ 35.88	$ 22.07	$ 48.75	H2S	102.4	101.5	103.2	144.7	61.1
H7X	18.3	J5D	$ 12.73	$ 10.07	$ 15.20	H2U	19.4	15.2	23.3	26.3	12.6
H7Y	88.9	J5G	$ 3.36	$ 2.88	$ 3.81	H2V	328.9	154.2	491.5	366.2	292.4
J5B	370.4	L5H	$ 1.80	$ 1.76	$ 1.84	H3A	42.5	56.9	29.2	55.3	30.1
J5D	241.3	M0E	.	.	.	H3E	33.4	32.3	34.4	32.0	34.8
J5G	17.1	P1A	.	.	.	H4B	1,684.9	1,248.2	2,091.5	2,010.1	1,367.5
P5A	186.1	P2B	$ 3.15	$ 1.64	$ 4.55	H6H	69.3	72.9	65.9	93.8	45.5
Q5F	73.8	P5A	$ 16.91	$ 12.99	$ 20.57	H7D	81.7	65.7	96.6	115.2	49.0
Q5K	20.4	Q5F	$ 1.67	$ 1.86	$ 1.50	H7E	106.9	72.3	139.2	142.1	72.6
Q5P	105.8	Q5K	$ 3.63	$ 4.02	$ 3.27	H7T	179.0	123.3	230.9	246.7	113.0
Q5R	35.7	Q5P	$ 1.36	$ 1.42	$ 1.31	H7Y	83.9	48.0	117.4	96.2	72.0
Q5W	27.1	Q5R	$ 1.58	$ 2.05	$ 1.14	J5B	277.6	158.2	388.8	348.1	208.8
Q6W	50.3	Q5W	$ 1.17	$ 1.25	$ 1.09	R1S	.	.	.	.	.
Q7P	93.2	Q6R	$ 1.02	$ 0.87	$ 1.15	S2B	1,758.0	2,457.0	1,107.1	1,947.6	1,573.1
Q8F	20.8	Q6W	$ 2.03	$ 2.07	$ 2.00	V1A	2,482.2	.	.	.	4,901.8
Q8H	6.4	Q7P	$ 6.45	$ 5.96	$ 6.90	W1A	7,176.6	7,160.7	7,191.3	9,113.7	5,286.3
Q8W	15.0	Q8F	$ 2.89	$ 2.85	$ 2.92	W1C	170.4	126.7	211.1	222.0	120.1
S2B	133.4	Q8W	$ 0.72	$ 0.73	$ 0.71	W1D	373.8	410.5	339.6	486.6	263.6
W1A	389.2	S2B	$ 1.66	$ 1.85	$ 1.48	W1J	.	.	.	.	.
W1C	16.4	W1A	$ 10.34	$ 10.39	$ 10.30	W1K	38.2	40.3	36.2	40.5	35.8
W1D	162.8	W1D	$ 8.62	$ 9.21	$ 8.08	W1Q	40.4	63.2	19.2	48.2	32.9
W1W	48.8	W1F	.	.	.	W1W	327.3	362.5	294.5	380.8	275.1
W1X	86.9	W1W	$ 1.61	$ 1.67	$ 1.54	W1X	216.0	241.7	192.1	288.8	145.0
W1Y	66.4	W1X	$ 5.75	$ 5.97	$ 5.54	W1Y	82.9	91.3	75.2	106.9	59.5
W2A	38.2	W1Y	$ 5.98	$ 6.09	$ 5.89	W2A	1,529.7	2,067.5	1,028.9	1,874.7	1,193.0
W3A	24.1	W5A	$ 1.88	$ 2.16	$ 1.62	W4E	82.7	150.2	19.8	66.3	98.7
W3B	24.7	W5D	$ 23.14	$ 20.65	$ 25.45	W5A	71.1	108.2	36.5	70.2	71.9
W5A	21.1	Z2D	$ 1.38	$ 1.25	$ 1.51	Z2D	165.4	168.2	162.8	238.0	94.6
Z2D	34.7	Z2E	.	.	.	Z2E	41.7	.	.	.	.
Z2N	36.2	Z2N	$ 1.28	$ 1.38	$ 1.19	Z2N	157.4	168.2	147.3	177.9	137.4
Z2P	139.9	Z2P	$ 1.96	$ 1.94	$ 1.98	Z2P	82.7	80.6	84.6	102.0	63.9
Z2Q	327.5	Z2Q	$ 9.48	$ 9.23	$ 9.71	Z2Q	83.5	83.6	83.4	110.1	57.5
Z4B	140.7	Z4B	$ 11.45	$ 8.88	$ 13.85	Z4B	21.2	17.2	25.0	23.3	19.2

Note: Missing data in a cell (.) either indicates the therapeutic class is not relevant for the region or results cannot be disclosed because the sample size is too small (n<30). The therapeutic classes shown in the table represent the top 50 at the state level for each category: prescriptions, costs, and grams.
Source: Author's analysis of Kentucky Medicaid data from the University of Kentucky, College of Pharmacy, Institute for Pharmaceutical Outcomes and Policy.

Selected Medicaid Pharmaceutical Prescriptions, Costs, and Grams, 2000-2010, Children (18 and Younger) Clark County											
Prescriptions per 1,000 Member-Years		Dollars per Member-Years				Grams per 1,000 Member-Years					
Class	All Children	Class	All Children	Female	Male	Class	All Children	Female	Male	White	Minority
###	57.2	###	$ 1.53	$ 1.48	$ 1.57	###	1,066.8	1,172.7	970.2	1,084.4	944.0
A4B	35.4	A4B	$ 1.66	$ 0.65	$ 2.58	B3J	65.4	36.8	91.5	37.0	.
B3R	285.9	B3A	$ 11.32	.	$ 16.76	B3R	587.0	593.8	580.7	586.4	591.2
C1W	3.7	B3R	$ 7.32	$ 7.45	$ 7.20	B3T	121.6	114.7	127.9	124.2	103.2
C4G	5.5	C4G	$ 5.51	$ 7.36	$ 3.83	B4R	54.0	52.2	55.5	56.9	.
D4J	28.5	D4J	$ 3.09	$ 3.34	$ 2.86	B4S	53.4	48.7	57.7	56.6	.
D6S	33.5	D8A	$ 10.96	.	$ 17.67	B4W	516.7	618.0	424.4	558.8	224.1
G8A	101.8	G8A	$ 3.79	$ 7.79	.	C4L	475.3	761.7	214.3	477.3	.
H2S	27.0	H2S	$ 5.29	$ 5.28	$ 5.30	C6F	36.7	76.6	.	34.5	52.7
H2U	4.7	H2V	$ 21.29	$ 9.64	$ 31.90	D4B	190.7	127.6	.	200.5	.
H2V	97.1	H3F	$ 2.02	$ 2.99	$ 1.15	D4E	98.6	.	.	107.7	.
H3A	84.8	H4B	$ 24.78	$ 18.10	$ 30.86	D4J	30.0	29.6	30.5	28.1	43.4
H3E	47.7	H6J	$ 2.28	$ 2.29	$ 2.27	D6F	.	.	.	.	.
H4B	57.9	H7D	$ 2.49	$ 1.55	$ 3.33	D6S	25.1	35.3	15.9	23.0	.
H6H	11.1	H7T	$ 30.48	$ 13.42	$ 46.01	D7A	.	.	.	.	.
H6J	75.8	H7X	$ 11.41	$ 8.20	$ 14.33	D7L	.	.	.	.	.
H7E	3.6	H7Y	$ 9.30	$ 4.46	$ 13.71	H2M	397.2	210.2	567.4	357.1	.
H7T	17.1	J5B	$ 22.59	$ 8.05	$ 35.84	H2S	138.7	135.5	141.6	130.4	196.6
H7X	2.4	J5D	$ 12.42	$ 9.45	$ 15.12	H2U	20.9	25.1	17.2	20.4	.
H7Y	31.3	J5G	$ 7.99	$ 6.71	$ 9.14	H2V	220.5	99.6	330.6	205.7	323.0
J5B	74.2	L5H	$ 1.87	$ 2.00	$ 1.76	H3A	53.1	62.6	44.4	54.9	40.0
J5D	251.5	M0E	.	.	.	H3E	77.5	90.8	65.4	80.8	54.9
J5G	36.6	P1A	.	.	.	H4B	2,878.1	1,882.2	3,785.4	2,397.1	6,222.9
P5A	175.3	P2B	$ 3.25	$ 1.60	$ 4.75	H6H	255.3	308.4	206.9	269.6	156.0
Q5F	93.8	P5A	$ 16.13	$ 11.63	$ 20.23	H7D	201.5	132.3	264.5	198.9	219.4
Q5K	24.4	Q5F	$ 1.64	$ 1.77	$ 1.51	H7E	74.9	55.3	92.8	56.3	203.9
Q5P	104.1	Q5K	$ 4.11	$ 4.14	$ 4.09	H7T	276.2	142.4	398.0	253.6	433.0
Q5R	130.5	Q5P	$ 1.60	$ 1.66	$ 1.55	H7Y	88.9	40.3	133.1	83.6	125.3
Q5W	39.7	Q5R	$ 7.99	$ 10.97	$ 5.27	J5B	173.2	58.1	278.1	144.7	371.4
Q6W	58.9	Q5W	$ 2.17	$ 2.22	$ 2.13	R1S	.	.	.	.	.
Q7P	138.3	Q6R	$ 1.65	$ 1.79	$ 1.52	S2B	3,936.7	4,809.6	3,141.6	3,988.2	3,578.6
Q8F	34.5	Q6W	$ 2.52	$ 2.32	$ 2.70	V1A	.	.	.	.	.
Q8H	28.2	Q7P	$ 12.12	$ 12.31	$ 11.95	W1A	17,501.6	16,871.7	18,075.4	17,284.6	19,009.7
Q8W	31.3	Q8F	$ 4.99	$ 4.55	$ 5.40	W1C	389.0	343.3	430.5	347.6	676.4
S2B	441.4	Q8W	$ 1.73	$ 1.67	$ 1.78	W1D	1,744.6	1,586.0	1,889.2	1,720.7	1,910.9
W1A	639.8	S2B	$ 3.73	$ 3.88	$ 3.59	W1J	.	.	.	.	.
W1C	34.2	W1A	$ 21.92	$ 21.53	$ 22.28	W1K	37.3	41.3	33.7	38.4	.
W1D	260.0	W1D	$ 12.71	$ 12.26	$ 13.12	W1Q	64.1	98.2	33.1	66.2	.
W1W	59.3	W1F	$ 8.31	.	.	W1W	430.4	436.8	424.6	441.5	353.6
W1X	45.3	W1W	$ 1.24	$ 1.21	$ 1.27	W1X	97.4	122.3	74.8	102.0	65.6
W1Y	190.7	W1X	$ 2.83	$ 2.90	$ 2.76	W1Y	221.3	230.2	213.2	221.7	218.4
W2A	110.4	W1Y	$ 17.10	$ 16.59	$ 17.56	W2A	3,951.4	4,693.2	3,275.6	3,812.1	4,919.9
W3A	26.1	W5A	$ 2.43	$ 2.47	$ 2.40	W4E	61.7	84.7	40.8	59.9	74.8
W3B	15.3	W5D	$ 18.34	$ 15.06	$ 21.33	W5A	87.2	121.8	55.6	88.0	81.8
W5A	25.1	Z2D	$ 1.87	$ 2.14	$ 1.62	Z2D	276.1	314.9	240.8	293.0	158.8
Z2D	43.2	Z2E	.	.	.	Z2E	.	.	.	.	.
Z2N	97.0	Z2N	$ 2.95	$ 2.97	$ 2.93	Z2N	138.8	135.3	142.0	142.6	112.5
Z2P	205.0	Z2P	$ 3.15	$ 3.15	$ 3.14	Z2P	85.2	88.1	82.5	85.1	85.7
Z2Q	538.1	Z2Q	$ 13.00	$ 12.41	$ 13.54	Z2Q	131.5	128.8	133.9	137.6	88.9
Z4B	146.6	Z4B	$ 17.72	$ 13.36	$ 21.70	Z4B	30.8	24.3	36.6	29.5	39.6

Note: Missing data in a cell (.) either indicates the therapeutic class is not relevant for the region or results cannot be disclosed because the sample size is too small (n<30). The therapeutic classes shown in the table represent the top 50 at the state level for each category: prescriptions, costs, and grams.
Source: Author's analysis of Kentucky Medicaid data from the University of Kentucky, College of Pharmacy, Institute for Pharmaceutical Outcomes and Policy.

Selected Medicaid Pharmaceutical Prescriptions, Costs, and Grams, 2000-2010, Children (18 and Younger) Clay County											
Prescriptions per 1,000 Member-Years		Dollars per Member-Years				Grams per 1,000 Member-Years					
Class	All Children	Class	All Children	Female	Male	Class	All Children	Female	Male	White	Minority
###	74.3	###	$ 3.45	$ 5.41	$ 1.68	###	856.1	941.1	779.7	822.4	1,213.5
A4B	7.5	A4B	$ 0.71	$ 0.31	$ 1.07	B3J	256.3	278.4	236.4	233.1	502.1
B3R	221.5	B3A	.	.	.	B3R	1,245.2	1,312.0	1,185.1	1,218.3	1,529.9
C1W	24.3	B3R	$ 11.11	$ 11.57	$ 10.69	B3T	217.0	215.3	218.6	206.5	328.3
C4G	8.7	C4G	$ 5.62	$ 6.51	$ 4.82	B4R	40.8	53.8	29.2	41.3	.
D4J	24.7	D4J	$ 4.80	$ 4.93	$ 4.69	B4S	75.1	81.9	69.0	77.4	.
D6S	17.7	D8A	.	.	.	B4W	586.3	647.6	531.3	585.7	593.4
G8A	75.3	G8A	$ 5.43	$ 11.29	.	C4L	547.9	953.4	183.3	577.8	.
H2S	14.5	H2S	$ 4.83	$ 3.86	$ 5.70	C6F	25.7	54.2	.	27.8	.
H2U	6.9	H2V	$ 13.90	$ 6.63	$ 20.44	D4B	152.3	184.2	123.6	159.2	.
H2V	16.9	H3F	$ 1.58	$ 2.82	$ 0.46	D4E	105.5	137.8	.	114.5	.
H3A	40.7	H4B	$ 25.23	$ 13.55	$ 35.74	D4J	49.7	54.5	45.3	48.8	59.2
H3E	88.4	H6J	$ 1.71	$ 2.17	$ 1.29	D6F	.	.	.	.	.
H4B	25.5	H7D	$ 1.11	$ 1.32	$ 0.93	D6S	55.1	98.2	16.3	56.7	37.9
H6H	16.9	H7T	$ 15.77	$ 8.78	$ 22.05	D7A	.	.	.	.	.
H6J	29.6	H7X	$ 5.10	$ 5.38	$ 4.85	D7L	.	.	.	.	.
H7E	.	H7Y	$ 2.92	$ 1.93	$ 3.80	H2M	.	.	.	.	.
H7T	6.5	J5B	$ 4.17	$ 1.86	$ 6.24	H2S	99.2	78.4	118.0	87.7	221.1
H7X	.	J5D	$ 17.05	$ 14.88	$ 19.00	H2U	21.3	18.5	23.7	16.9	68.0
H7Y	4.2	J5G	$ 4.50	$ 3.73	$ 5.20	H2V	137.1	62.4	204.2	95.9	574.0
J5B	5.6	L5H	$ 2.04	$ 2.53	$ 1.59	H3A	70.1	78.9	62.1	72.0	49.1
J5D	139.0	M0E	.	.	.	H3E	913.2	1,101.7	743.6	919.8	843.4
J5G	7.6	P1A	.	.	.	H4B	2,284.5	1,569.3	2,927.8	1,968.5	5,634.5
P5A	130.5	P2B	$ 1.32	$ 1.51	$ 1.15	H6H	520.4	578.6	468.0	536.5	348.9
Q5F	36.7	P5A	$ 15.68	$ 12.39	$ 18.63	H7D	89.0	104.0	75.6	90.4	.
Q5K	3.9	Q5F	$ 1.91	$ 2.09	$ 1.75	H7E	65.7	58.6	72.0	59.3	133.6
Q5P	36.3	Q5K	$ 1.94	$ 2.27	$ 1.64	H7T	109.9	73.9	142.2	98.6	229.8
Q5R	70.8	Q5P	$ 1.41	$ 1.47	$ 1.35	H7Y	24.3	15.2	32.5	19.5	75.5
Q5W	27.6	Q5R	$ 5.21	$ 7.28	$ 3.35	J5B	29.4	11.0	45.9	23.9	88.1
Q6W	33.2	Q5W	$ 4.06	$ 4.37	$ 3.77	R1S	.	.	.	.	.
Q7P	35.6	Q6R	$ 1.48	$ 1.81	$ 1.19	S2B	5,739.8	6,949.0	4,652.2	5,814.2	4,951.0
Q8F	7.2	Q6W	$ 1.21	$ 1.22	$ 1.20	V1A	.	.	.	.	.
Q8H	17.2	Q7P	$ 8.23	$ 8.71	$ 7.80	W1A	9,475.4	9,868.6	9,121.7	9,411.1	10,156.2
Q8W	19.5	Q8F	$ 2.11	$ 2.27	$ 1.96	W1C	331.0	311.4	348.6	354.5	81.9
S2B	347.2	Q8W	$ 1.44	$ 1.57	$ 1.33	W1D	665.5	701.3	633.2	677.4	539.4
W1A	377.4	S2B	$ 8.06	$ 8.93	$ 7.27	W1J	.	.	.	.	.
W1C	12.6	W1A	$ 17.01	$ 17.59	$ 16.49	W1K	52.8	64.8	42.0	53.4	.
W1D	233.0	W1D	$ 19.76	$ 20.39	$ 19.19	W1Q	123.4	173.8	78.1	130.0	53.3
W1W	69.0	W1F	.	.	.	W1W	750.4	794.8	710.4	747.6	779.3
W1X	82.6	W1W	$ 1.91	$ 1.90	$ 1.91	W1X	338.4	400.8	282.3	348.3	233.6
W1Y	112.1	W1X	$ 11.39	$ 11.95	$ 10.88	W1Y	199.1	230.3	171.0	197.6	215.2
W2A	51.0	W1Y	$ 16.41	$ 16.48	$ 16.35	W2A	2,802.5	4,103.9	1,632.1	2,717.3	3,706.0
W3A	10.3	W5A	$ 2.25	$ 2.61	$ 1.93	W4E	82.3	130.9	38.6	86.0	.
W3B	13.3	W5D	$ 15.17	$ 15.15	$ 15.19	W5A	84.2	121.4	50.7	80.1	127.4
W5A	21.8	Z2D	$ 4.51	$ 4.41	$ 4.61	Z2D	545.5	595.9	500.3	523.8	775.7
Z2D	40.2	Z2E	.	.	.	Z2E	.	.	.	.	.
Z2N	69.2	Z2N	$ 4.58	$ 4.49	$ 4.66	Z2N	280.5	305.0	258.4	258.8	510.2
Z2P	229.9	Z2P	$ 4.87	$ 4.65	$ 5.06	Z2P	128.5	128.6	128.4	122.4	193.0
Z2Q	189.2	Z2Q	$ 14.91	$ 14.85	$ 14.96	Z2Q	160.8	181.3	142.5	159.4	176.2
Z4B	76.0	Z4B	$ 23.38	$ 20.90	$ 25.60	Z4B	45.6	43.7	47.3	40.7	97.9

Note: Missing data in a cell (.) either indicates the therapeutic class is not relevant for the region or results cannot be disclosed because the sample size is too small (n<30). The therapeutic classes shown in the table represent the top 50 at the state level for each category: prescriptions, costs, and grams.
Source: Author's analysis of Kentucky Medicaid data from the University of Kentucky, College of Pharmacy, Institute for Pharmaceutical Outcomes and Policy.

Selected Medicaid Pharmaceutical Prescriptions, Costs, and Grams, 2000-2010, Children (18 and Younger) Clinton County											
Prescriptions per 1,000 Member-Years		Dollars per Member-Years				Grams per 1,000 Member-Years					
Class	All Children	Class	All Children	Female	Male	Class	All Children	Female	Male	White	Minority
###	46.5	###	$ 2.85	$ 1.94	$ 3.70	###	955.5	963.0	948.3	944.4	1,153.7
A4B	36.1	A4B	$ 1.01	$ 0.51	$ 1.48	B3J	64.7	66.4	.	63.9	.
B3R	341.8	B3A	.	.	.	B3R	1,034.1	1,033.7	1,034.4	1,024.5	1,206.1
C1W	70.6	B3R	$ 7.06	$ 7.38	$ 6.76	B3T	518.1	578.3	461.1	512.1	626.6
C4G	.	C4G	.	.	.	B4R	54.7	58.4	51.1	56.0	.
D4J	109.4	D4J	$ 12.44	$ 15.70	$ 9.36	B4S	349.9	395.3	306.9	343.3	.
D6S	45.9	D8A	.	.	.	B4W	275.3	346.9	207.5	277.4	.
G8A	122.3	G8A	$ 5.86	$ 11.78	.	C4L	.	.	.	.	.
H2S	45.1	H2S	$ 3.55	$ 2.59	$ 4.46	C6F	35.1	72.0	.	35.4	.
H2U	7.4	H2V	$ 9.67	$ 2.99	$ 16.02	D4B	.	.	.	.	.
H2V	30.4	H3F	$ 2.49	$ 3.25	$ 1.76	D4E	.	.	.	.	.
H3A	42.1	H4B	$ 14.69	$ 11.73	$ 17.50	D4J	103.6	130.8	77.8	102.9	115.5
H3E	87.5	H6J	$ 4.12	$ 4.39	$ 3.86	D6F	.	.	.	.	.
H4B	58.0	H7D	$ 0.48	.	.	D6S	104.4	191.2	22.1	94.8	.
H6H	26.2	H7T	$ 20.42	$ 7.97	$ 32.22	D7A	.	.	.	.	.
H6J	134.9	H7X	$ 8.31	.	$ 13.91	D7L	.	.	.	.	.
H7E	11.9	H7Y	$ 6.20	$ 4.32	$ 7.98	H2M	.	.	.	.	.
H7T	18.5	J5B	$ 7.68	$ 3.92	$ 11.26	H2S	95.4	85.2	105.1	88.2	224.2
H7X	.	J5D	$ 22.69	$ 21.97	$ 23.38	H2U	38.6	13.1	62.8	37.3	.
H7Y	13.1	J5G	$ 16.36	$ 17.03	$ 15.73	H2V	99.7	23.6	171.9	77.5	498.4
J5B	22.3	L5H	$ 1.54	$ 1.78	$ 1.30	H3A	72.8	87.4	58.9	70.3	118.1
J5D	288.1	M0E	.	.	.	H3E	985.8	1,154.9	825.6	952.8	1,579.4
J5G	33.4	P1A	.	.	.	H4B	1,994.8	1,407.1	2,552.1	1,256.1	15,262.0
P5A	194.5	P2B	$ 2.92	.	$ 4.47	H6H	375.4	412.1	340.5	377.4	.
Q5F	121.1	P5A	$ 24.38	$ 21.96	$ 26.68	H7D	40.3	.	.	38.1	.
Q5K	19.8	Q5F	$ 3.20	$ 3.72	$ 2.71	H7E	76.4	44.6	106.6	66.9	.
Q5P	114.1	Q5K	$ 3.88	$ 3.69	$ 4.07	H7T	111.3	21.0	197.0	107.3	184.6
Q5R	164.3	Q5P	$ 2.06	$ 2.32	$ 1.81	H7Y	67.0	42.7	90.1	53.2	.
Q5W	64.5	Q5R	$ 6.91	$ 9.54	$ 4.41	J5B	49.6	19.1	78.6	43.3	163.0
Q6W	70.8	Q5W	$ 3.61	$ 4.06	$ 3.18	R1S	.	.	.	.	.
Q7P	165.5	Q6R	$ 3.05	$ 3.63	$ 2.49	S2B	4,970.7	5,602.1	4,371.9	5,059.4	3,377.7
Q8F	12.3	Q6W	$ 1.66	$ 1.60	$ 1.71	V1A	.	.	.	.	.
Q8H	48.9	Q7P	$ 17.80	$ 18.73	$ 16.92	W1A	12,469.7	12,604.3	12,342.1	12,512.3	11,705.3
Q8W	48.0	Q8F	$ 2.28	$ 2.23	$ 2.33	W1C	336.4	293.6	377.0	344.0	199.4
S2B	545.3	Q8W	$ 2.78	$ 2.87	$ 2.69	W1D	894.3	953.2	838.5	891.9	938.7
W1A	474.9	S2B	$ 7.51	$ 8.22	$ 6.83	W1J	.	.	.	.	.
W1C	61.4	W1A	$ 18.56	$ 19.19	$ 17.96	W1K	82.0	54.6	107.8	58.0	.
W1D	726.6	W1D	$ 30.18	$ 32.25	$ 28.21	W1Q	125.1	199.3	54.6	125.8	.
W1W	43.0	W1F	.	.	.	W1W	650.6	719.2	585.6	653.9	592.3
W1X	330.5	W1W	$ 1.14	$ 1.21	$ 1.08	W1X	414.8	457.2	374.5	414.4	421.5
W1Y	289.2	W1X	$ 21.78	$ 22.48	$ 21.11	W1Y	281.1	292.5	270.4	244.1	946.0
W2A	111.7	W1Y	$ 26.72	$ 27.19	$ 26.28	W2A	3,786.7	4,786.9	2,838.4	3,775.5	3,987.8
W3A	37.7	W5A	$ 6.42	$ 5.48	$ 7.30	W4E	79.5	123.8	37.4	75.4	.
W3B	34.6	W5D	$ 10.75	.	.	W5A	4,925.6	195.8	9,410.3	170.6	90,319.4
W5A	58.3	Z2D	$ 4.04	$ 4.01	$ 4.07	Z2D	726.5	669.5	780.5	718.6	.
Z2D	82.3	Z2E	.	.	.	Z2E	.	.	.	.	.
Z2N	484.8	Z2N	$ 9.20	$ 9.48	$ 8.93	Z2N	832.0	870.2	795.9	829.2	883.4
Z2P	432.5	Z2P	$ 7.22	$ 7.42	$ 7.03	Z2P	201.2	210.5	192.5	194.2	327.2
Z2Q	548.7	Z2Q	$ 22.38	$ 23.25	$ 21.56	Z2Q	249.1	271.5	227.9	256.3	120.1
Z4B	233.8	Z4B	$ 41.00	$ 38.30	$ 43.55	Z4B	77.2	71.6	82.5	76.5	89.3

Note: Missing data in a cell (.) either indicates the therapeutic class is not relevant for the region or results cannot be disclosed because the sample size is too small (n<30). The therapeutic classes shown in the table represent the top 50 at the state level for each category: prescriptions, costs, and grams.
Source: Author's analysis of Kentucky Medicaid data from the University of Kentucky, College of Pharmacy, Institute for Pharmaceutical Outcomes and Policy.

Selected Medicaid Pharmaceutical Prescriptions, Costs, and Grams, 2000-2010, Children (18 and Younger) Crittenden County											
Prescriptions per 1,000 Member-Years		Dollars per Member-Years				Grams per 1,000 Member-Years					
Class	All Children	Class	All Children	Female	Male	Class	All Children	Female	Male	White	Minority
###	43.7	###	$ 13.69	$ 2.37	$ 25.50	###	1,313.0	1,618.2	994.5	1,311.3	1,351.0
A4B	27.1	A4B	$ 1.72	$ 1.48	$ 1.97	B3J	96.7	96.6	96.7	98.5	.
B3R	545.3	B3A	.	.	.	B3R	1,238.3	1,264.0	1,211.5	1,233.0	1,355.1
C1W	4.3	B3R	$ 8.71	$ 8.98	$ 8.42	B3T	298.4	318.8	277.0	301.4	.
C4G	.	C4G	.	.	.	B4R	.	.	.	.	.
D4J	53.3	D4J	$ 5.86	$ 7.78	$ 3.85	B4S	248.5	333.4	.	256.4	.
D6S	9.4	D8A	.	.	.	B4W	326.9	334.6	318.9	327.5	.
G8A	159.6	G8A	$ 6.61	$ 12.94	.	C4L	.	.	.	.	.
H2S	67.5	H2S	$ 6.68	$ 7.57	$ 5.75	C6F	65.0	127.3	.	67.6	.
H2U	12.3	H2V	$ 23.50	$ 11.34	$ 36.19	D4B	.	.	.	.	.
H2V	167.1	H3F	$ 2.49	$ 3.76	.	D4E	.	.	.	.	.
H3A	34.9	H4B	$ 19.64	$ 24.28	$ 14.80	D4J	58.0	74.9	40.3	59.4	.
H3E	7.8	H6J	$ 3.38	$ 4.92	$ 1.77	D6F	.	.	.	.	.
H4B	48.1	H7D	$ 1.76	.	.	D6S	.	.	.	.	.
H6H	19.7	H7T	$ 27.29	$ 15.49	$ 39.60	D7A	.	.	.	.	.
H6J	56.6	H7X	$ 7.16	.	.	D7L	.	.	.	.	.
H7E	22.8	H7Y	$ 16.74	$ 11.79	$ 21.91	H2M	.	.	.	.	.
H7T	27.9	J5B	$ 36.10	$ 25.43	$ 47.24	H2S	196.6	222.8	169.3	169.6	794.4
H7X	.	J5D	$ 11.54	$ 8.69	$ 14.52	H2U	60.1	51.4	69.3	54.1	.
H7Y	51.1	J5G	$ 7.72	$ 7.92	$ 7.52	H2V	256.1	121.8	396.2	213.1	1,208.2
J5B	130.4	L5H	$ 0.68	.	.	H3A	66.6	75.5	57.4	68.6	.
J5D	243.7	M0E	.	.	.	H3E	.	.	.	.	.
J5G	32.3	P1A	.	.	.	H4B	2,530.3	3,029.1	2,009.6	2,348.1	6,564.1
P5A	425.9	P2B	$ 3.14	.	$ 4.08	H6H	227.7	177.9	279.7	229.4	.
Q5F	81.2	P5A	$ 9.42	$ 8.44	$ 10.44	H7D	178.8	150.2	208.8	170.1	.
Q5K	6.0	Q5F	$ 1.77	$ 1.59	$ 1.95	H7E	186.6	123.0	252.9	132.5	.
Q5P	77.1	Q5K	$ 0.64	.	$ 0.80	H7T	58.4	36.0	81.7	52.9	178.9
Q5R	77.0	Q5P	$ 1.29	$ 1.22	$ 1.35	H7Y	174.1	110.6	240.4	162.9	.
Q5W	27.1	Q5R	$ 3.97	$ 5.85	$ 2.01	J5B	319.3	237.5	404.7	282.0	1,144.4
Q6W	21.9	Q5W	$ 1.53	$ 1.40	$ 1.66	R1S	.	.	.	.	.
Q7P	61.3	Q6R	$ 0.45	.	.	S2B	2,739.7	3,445.2	2,003.2	2,812.6	.
Q8F	7.6	Q6W	$ 0.87	$ 0.92	$ 0.82	V1A	.	.	.	.	.
Q8H	28.3	Q7P	$ 7.52	$ 6.91	$ 8.15	W1A	8,287.4	8,461.3	8,105.9	8,332.9	7,281.6
Q8W	25.1	Q8F	$ 1.85	$ 1.99	$ 1.70	W1C	348.3	194.5	508.9	362.4	.
S2B	82.8	Q8W	$ 1.33	$ 1.61	$ 1.04	W1D	769.6	776.9	762.0	782.5	484.9
W1A	321.1	S2B	$ 1.91	$ 2.18	$ 1.62	W1J	.	.	.	.	.
W1C	32.7	W1A	$ 11.48	$ 12.34	$ 10.58	W1K	.	.	.	.	.
W1D	457.5	W1D	$ 21.49	$ 22.44	$ 20.49	W1Q	117.9	144.4	90.2	120.9	.
W1W	457.7	W1F	.	.	.	W1W	2,004.1	2,173.9	1,827.0	2,018.5	1,685.6
W1X	226.9	W1W	$ 7.58	$ 8.32	$ 6.82	W1X	349.3	380.1	317.1	349.6	.
W1Y	16.3	W1X	$ 11.60	$ 11.75	$ 11.45	W1Y	89.5	112.4	65.6	84.3	.
W2A	83.8	W1Y	$ 5.00	$ 5.32	$ 4.67	W2A	2,673.0	3,539.5	1,768.5	2,577.9	4,777.7
W3A	17.3	W5A	$ 4.83	$ 5.83	$ 3.78	W4E	75.8	126.2	.	77.2	.
W3B	11.6	W5D	.	.	.	W5A	287.8	404.8	165.6	296.9	.
W5A	56.0	Z2D	$ 2.71	$ 2.96	$ 2.46	Z2D	666.8	838.4	487.7	690.1	.
Z2D	75.7	Z2E	.	.	.	Z2E	.	.	.	.	.
Z2N	51.6	Z2N	$ 2.29	$ 2.58	$ 2.00	Z2N	184.8	198.4	170.6	185.8	163.0
Z2P	193.0	Z2P	$ 2.94	$ 3.32	$ 2.55	Z2P	111.2	131.3	90.2	111.8	96.8
Z2Q	269.1	Z2Q	$ 10.32	$ 9.88	$ 10.77	Z2Q	105.7	123.3	87.2	101.7	193.5
Z4B	159.1	Z4B	$ 23.63	$ 19.84	$ 27.59	Z4B	49.9	40.5	59.7	49.0	69.9

Note: Missing data in a cell (.) either indicates the therapeutic class is not relevant for the region or results cannot be disclosed because the sample size is too small (n<30). The therapeutic classes shown in the table represent the top 50 at the state level for each category: prescriptions, costs, and grams.
Source: Author's analysis of Kentucky Medicaid data from the University of Kentucky, College of Pharmacy, Institute for Pharmaceutical Outcomes and Policy.

Selected Medicaid Pharmaceutical Prescriptions, Costs, and Grams, 2000-2010, Children (18 and Younger) Cumberland County											
Prescriptions per 1,000 Member-Years		Dollars per Member-Years				Grams per 1,000 Member-Years					
Class	All Children	Class	All Children	Female	Male	Class	All Children	Female	Male	White	Minority
###	65.2	###	$ 1.30	$ 1.26	$ 1.34	###	862.0	879.3	845.5	844.0	1,069.8
A4B	12.9	A4B	$ 0.72	$ 0.41	$ 1.02	B3J	200.9	210.6	191.5	194.8	.
B3R	456.2	B3A	.	.	.	B3R	1,340.9	1,326.3	1,354.9	1,331.1	1,453.7
C1W	55.2	B3R	$ 11.86	$ 11.99	$ 11.75	B3T	664.6	635.4	692.4	642.9	914.4
C4G	.	C4G	$ 5.61	.	.	B4R	23.4	.	.	19.9	.
D4J	80.6	D4J	$ 9.29	$ 9.86	$ 8.74	B4S	131.7	141.3	122.5	136.4	.
D6S	24.2	D8A	.	.	.	B4W	559.8	696.7	429.1	543.4	.
G8A	158.4	G8A	$ 8.76	$ 17.71	.	C4L	.	.	.	.	.
H2S	91.5	H2S	$ 8.18	$ 9.84	$ 6.59	C6F	33.1	67.7	.	34.0	.
H2U	51.5	H2V	$ 8.77	$ 1.94	$ 15.30	D4B	.	.	.	.	.
H2V	45.4	H3F	$ 1.37	$ 1.98	.	D4E	.	.	.	.	.
H3A	75.1	H4B	$ 13.54	$ 15.63	$ 11.55	D4J	88.0	100.6	75.9	85.0	123.0
H3E	86.3	H6J	$ 3.47	$ 3.41	$ 3.52	D6F	.	.	.	.	.
H4B	104.9	H7D	$ 0.85	.	.	D6S	13.6	12.3	.	12.8	.
H6H	35.6	H7T	$ 25.05	$ 13.07	$ 36.51	D7A	.	.	.	.	.
H6J	105.9	H7X	$ 11.46	.	$ 10.87	D7L	.	.	.	.	.
H7E	.	H7Y	$ 7.37	.	$ 13.45	H2M	.	.	.	.	.
H7T	65.8	J5B	$ 4.32	$ 3.07	$ 5.51	H2S	141.3	170.4	113.5	144.4	.
H7X	11.1	J5D	$ 13.20	$ 11.72	$ 14.62	H2U	52.8	49.1	56.4	48.6	.
H7Y	29.2	J5G	$ 8.87	$ 8.13	$ 9.57	H2V	88.5	20.6	153.3	87.0	105.3
J5B	26.0	L5H	.	.	.	H3A	120.2	153.8	88.1	117.3	153.9
J5D	323.7	M0E	.	.	.	H3E	470.3	548.2	395.8	476.3	.
J5G	25.4	P1A	.	.	.	H4B	2,035.3	2,274.7	1,806.5	1,826.1	4,443.0
P5A	189.2	P2B	$ 1.27	.	.	H6H	424.8	447.2	403.5	445.6	186.4
Q5F	124.9	P5A	$ 12.33	$ 10.12	$ 14.44	H7D	63.9	.	.	.	.
Q5K	34.7	Q5F	$ 2.21	$ 2.30	$ 2.13	H7E	57.3	.	71.9	62.0	.
Q5P	151.1	Q5K	$ 3.76	$ 3.36	$ 4.14	H7T	70.4	70.6	70.2	63.8	145.8
Q5R	164.5	Q5P	$ 2.08	$ 2.02	$ 2.13	H7Y	73.9	.	135.0	74.7	.
Q5W	71.2	Q5R	$ 10.71	$ 15.65	$ 5.99	J5B	27.0	27.6	26.4	17.7	134.0
Q6W	94.8	Q5W	$ 3.56	$ 3.75	$ 3.38	R1S	.	.	.	.	.
Q7P	76.9	Q6R	$ 1.38	$ 1.11	$ 1.63	S2B	4,081.8	4,846.0	3,351.6	4,154.7	3,241.4
Q8F	16.6	Q6W	$ 2.13	$ 2.26	$ 2.00	V1A	.	.	.	.	.
Q8H	48.8	Q7P	$ 8.94	$ 10.42	$ 7.53	W1A	12,531.8	13,233.3	11,861.5	12,536.2	12,480.4
Q8W	36.2	Q8F	$ 3.12	$ 3.61	$ 2.65	W1C	317.9	304.4	330.8	313.5	368.6
S2B	491.9	Q8W	$ 2.33	$ 2.87	$ 1.81	W1D	894.7	947.1	844.6	885.2	1,003.6
W1A	541.6	S2B	$ 7.08	$ 7.69	$ 6.50	W1J	.	.	.	.	.
W1C	46.5	W1A	$ 18.01	$ 19.04	$ 17.03	W1K	35.2	.	.	36.9	.
W1D	466.6	W1D	$ 18.93	$ 20.25	$ 17.67	W1Q	196.9	280.4	117.1	201.6	.
W1W	108.9	W1F	.	.	.	W1W	1,034.0	1,088.3	982.2	1,060.1	733.9
W1X	437.8	W1W	$ 2.11	$ 2.18	$ 2.04	W1X	771.1	991.1	560.8	760.1	897.1
W1Y	115.0	W1X	$ 26.25	$ 28.42	$ 24.18	W1Y	229.2	275.0	185.3	226.5	259.5
W2A	120.2	W1Y	$ 15.23	$ 16.58	$ 13.95	W2A	5,677.7	6,814.5	4,591.6	5,586.5	6,727.6
W3A	32.4	W5A	$ 7.15	$ 7.25	$ 7.05	W4E	109.9	184.7	.	100.4	.
W3B	30.8	W5D	.	.	.	W5A	714.8	872.3	564.2	708.1	791.3
W5A	77.8	Z2D	$ 2.58	$ 2.45	$ 2.70	Z2D	421.6	482.3	363.7	442.5	.
Z2D	63.3	Z2E	.	.	.	Z2E	.	.	.	.	.
Z2N	255.9	Z2N	$ 8.13	$ 8.59	$ 7.69	Z2N	737.6	755.4	720.7	751.1	582.1
Z2P	851.3	Z2P	$ 13.89	$ 14.91	$ 12.91	Z2P	208.5	241.3	177.2	201.0	295.0
Z2Q	401.7	Z2Q	$ 12.46	$ 12.27	$ 12.65	Z2Q	187.8	173.8	201.2	188.1	184.8
Z4B	199.8	Z4B	$ 27.16	$ 27.76	$ 26.58	Z4B	48.6	51.4	45.9	47.2	64.9

Note: Missing data in a cell (.) either indicates the therapeutic class is not relevant for the region or results cannot be disclosed because the sample size is too small (n<30). The therapeutic classes shown in the table represent the top 50 at the state level for each category: prescriptions, costs, and grams.
Source: Author's analysis of Kentucky Medicaid data from the University of Kentucky, College of Pharmacy, Institute for Pharmaceutical Outcomes and Policy.

Selected Medicaid Pharmaceutical Prescriptions, Costs, and Grams, 2000-2010, Children (18 and Younger) Daviess County											
Prescriptions per 1,000 Member-Years		Dollars per Member-Years				Grams per 1,000 Member-Years					
Class	All Children	Class	All Children	Female	Male	Class	All Children	Female	Male	White	Minority
###	67.6	###	$ 2.45	$ 2.22	$ 2.67	###	849.0	887.8	812.4	848.7	850.4
A4B	69.0	A4B	$ 1.42	$ 0.59	$ 2.20	B3J	12.3	15.7	.	12.8	.
B3R	250.2	B3A	.	.	.	B3R	285.0	295.3	275.4	281.2	301.2
C1W	2.8	B3R	$ 3.49	$ 3.61	$ 3.37	B3T	76.5	82.1	71.3	68.3	111.4
C4G	8.6	C4G	$ 3.20	$ 4.24	$ 2.22	B4R	37.9	43.5	32.6	39.2	32.6
D4J	22.7	D4J	$ 2.70	$ 2.55	$ 2.85	B4S	69.7	80.0	60.0	72.3	58.5
D6S	30.9	D8A	.	.	.	B4W	117.4	117.9	116.9	123.0	93.8
G8A	53.4	G8A	$ 2.50	$ 5.11	.	C4L	359.2	470.8	254.0	209.2	990.4
H2S	74.2	H2S	$ 6.91	$ 6.58	$ 7.22	C6F	32.7	67.4	.	35.1	22.7
H2U	27.7	H2V	$ 32.09	$ 18.96	$ 44.47	D4B	104.7	181.7	32.1	57.8	.
H2V	187.2	H3F	$ 1.11	$ 1.46	$ 0.78	D4E	55.8	51.3	.	55.0	.
H3A	46.8	H4B	$ 38.76	$ 35.96	$ 41.40	D4J	24.8	22.8	26.6	22.1	36.0
H3E	7.7	H6J	$ 1.31	$ 1.52	$ 1.12	D6F	92.6	.	.	.	.
H4B	184.9	H7D	$ 3.17	$ 3.35	$ 3.01	D6S	27.3	26.2	28.3	25.1	36.5
H6H	10.4	H7T	$ 70.53	$ 42.85	$ 96.63	D7A	.	.	.	.	.
H6J	57.9	H7X	$ 40.41	$ 28.54	$ 51.60	D7L	.	.	.	.	.
H7E	17.6	H7Y	$ 9.88	$ 5.16	$ 14.33	H2M	644.6	378.0	896.0	582.5	905.4
H7T	128.2	J5B	$ 36.24	$ 20.54	$ 51.05	H2S	184.2	177.3	190.7	170.7	240.7
H7X	29.8	J5D	$ 13.89	$ 10.71	$ 16.89	H2U	75.5	53.0	96.7	68.2	106.2
H7Y	35.2	J5G	$ 6.33	$ 5.37	$ 7.24	H2V	318.2	185.1	443.7	269.1	524.9
J5B	208.8	L5H	$ 2.01	$ 1.95	$ 2.06	H3A	60.8	80.8	41.9	63.1	51.0
J5D	366.8	M0E	.	.	.	H3E	28.0	24.2	31.6	27.9	28.6
J5G	46.7	P1A	$ 15.15	.	$ 24.09	H4B	4,905.6	3,810.5	5,938.4	4,214.7	7,812.1
P5A	257.6	P2B	$ 8.88	$ 5.97	$ 11.62	H6H	66.0	73.1	59.3	67.5	59.9
Q5F	89.7	P5A	$ 14.56	$ 11.19	$ 17.73	H7D	275.7	295.0	257.6	219.4	512.8
Q5K	22.7	Q5F	$ 1.35	$ 1.58	$ 1.13	H7E	130.2	110.4	148.9	87.4	310.2
Q5P	135.3	Q5K	$ 2.03	$ 2.25	$ 1.83	H7T	511.7	343.2	670.7	394.3	1,005.6
Q5R	87.2	Q5P	$ 2.21	$ 2.33	$ 2.09	H7Y	107.3	54.7	157.0	87.7	190.1
Q5W	28.9	Q5R	$ 3.98	$ 5.29	$ 2.75	J5B	257.7	141.5	367.4	219.3	419.5
Q6W	77.2	Q5W	$ 1.13	$ 1.09	$ 1.15	R1S	.	.	.	.	.
Q7P	67.0	Q6R	$ 0.87	$ 0.77	$ 0.95	S2B	751.4	955.7	558.7	772.1	664.2
Q8F	47.5	Q6W	$ 2.46	$ 2.46	$ 2.46	V1A	.	.	.	.	.
Q8H	13.3	Q7P	$ 4.28	$ 3.99	$ 4.56	W1A	7,982.5	7,809.2	8,145.9	8,145.7	7,295.7
Q8W	21.7	Q8F	$ 3.48	$ 3.46	$ 3.50	W1C	181.8	167.1	195.6	181.3	183.8
S2B	84.7	Q8W	$ 0.91	$ 0.96	$ 0.86	W1D	662.3	695.5	630.9	673.8	614.0
W1A	582.3	S2B	$ 1.18	$ 1.31	$ 1.05	W1J	.	.	.	.	.
W1C	27.9	W1A	$ 12.23	$ 12.44	$ 12.03	W1K	22.5	29.1	16.3	23.2	19.7
W1D	361.3	W1D	$ 13.25	$ 13.32	$ 13.19	W1Q	34.8	49.0	21.5	36.9	26.2
W1W	58.0	W1F	.	.	.	W1W	419.0	476.6	364.7	422.9	402.5
W1X	107.4	W1W	$ 1.47	$ 1.54	$ 1.40	W1X	178.0	205.9	151.6	184.6	150.2
W1Y	98.9	W1X	$ 5.46	$ 5.68	$ 5.24	W1Y	60.7	75.0	47.1	61.6	56.6
W2A	56.1	W1Y	$ 5.99	$ 6.09	$ 5.90	W2A	1,729.8	2,180.5	1,304.7	1,713.4	1,798.7
W3A	35.2	W5A	$ 1.84	$ 2.06	$ 1.63	W4E	46.7	84.3	11.2	46.3	48.0
W3B	15.8	W5D	$ 22.27	$ 18.96	$ 25.38	W5A	80.9	107.3	56.1	79.4	87.6
W5A	24.8	Z2D	$ 2.09	$ 1.84	$ 2.33	Z2D	252.3	296.0	211.0	251.5	255.5
Z2D	51.3	Z2E	$ 0.68	.	.	Z2E	30.5	.	.	35.1	.
Z2N	41.1	Z2N	$ 1.13	$ 1.12	$ 1.14	Z2N	100.9	89.8	111.4	97.6	114.8
Z2P	186.6	Z2P	$ 2.10	$ 2.09	$ 2.10	Z2P	77.6	73.3	81.7	69.6	111.5
Z2Q	183.7	Z2Q	$ 4.79	$ 4.48	$ 5.09	Z2Q	77.9	76.7	78.9	81.5	62.6
Z4B	140.9	Z4B	$ 12.34	$ 9.53	$ 15.00	Z4B	22.7	18.1	27.0	21.3	28.8

Note: Missing data in a cell (.) either indicates the therapeutic class is not relevant for the region or results cannot be disclosed because the sample size is too small (n<30). The therapeutic classes shown in the table represent the top 50 at the state level for each category: prescriptions, costs, and grams.
Source: Author's analysis of Kentucky Medicaid data from the University of Kentucky, College of Pharmacy, Institute for Pharmaceutical Outcomes and Policy.

Selected Medicaid Pharmaceutical Prescriptions, Costs, and Grams, 2000-2010, Children (18 and Younger) Edmonson County											
Prescriptions per 1,000 Member-Years		Dollars per Member-Years				Grams per 1,000 Member-Years					
Class	All Children	Class	All Children	Female	Male	Class	All Children	Female	Male	White	Minority
###	19.9	###	$ 1.25	$ 1.38	$ 1.12	###	900.1	1,049.7	758.6	903.4	.
A4B	.	A4B	$ 1.51	$ 0.73	$ 2.25	B3J	76.4	112.5	.	78.3	.
B3R	100.3	B3A	.	.	.	B3R	643.1	688.2	600.5	643.7	619.1
C1W	8.5	B3R	$ 6.11	$ 6.20	$ 6.02	B3T	608.3	660.2	559.2	611.5	.
C4G	.	C4G	.	.	.	B4R	86.2	73.8	98.0	87.2	.
D4J	6.5	D4J	$ 6.10	$ 6.93	$ 5.32	B4S	67.0	79.3	55.3	68.7	.
D6S	5.2	D8A	.	.	.	B4W	452.5	570.0	341.4	454.4	.
G8A	17.4	G8A	$ 4.07	$ 8.30	.	C4L	.	.	.	.	.
H2S	13.2	H2S	$ 5.34	$ 6.44	$ 4.31	C6F	31.8	65.5	.	32.5	.
H2U	4.6	H2V	$ 22.65	$ 15.39	$ 29.51	D4B	175.3	.	.	179.8	.
H2V	10.9	H3F	$ 1.18	$ 1.32	.	D4E	.	.	.	.	.
H3A	13.9	H4B	$ 21.94	$ 25.47	$ 18.60	D4J	42.4	48.7	36.4	43.0	.
H3E	60.0	H6J	$ 1.57	$ 2.12	$ 1.05	D6F	.	.	.	.	.
H4B	.	H7D	$ 1.37	$ 2.34	.	D6S	76.4	141.5	.	78.1	.
H6H	8.4	H7T	$ 19.72	$ 16.26	$ 23.00	D7A	.	.	.	.	.
H6J	5.5	H7X	$ 6.65	.	.	D7L	.	.	.	.	.
H7E	.	H7Y	$ 7.43	$ 2.94	$ 11.66	H2M	.	.	.	.	.
H7T	.	J5B	$ 21.06	$ 14.66	$ 27.10	H2S	145.8	203.1	91.6	139.1	408.5
H7X	.	J5D	$ 11.42	$ 10.83	$ 11.97	H2U	42.9	57.3	29.2	42.8	.
H7Y	.	J5G	$ 8.69	$ 9.13	$ 8.28	H2V	195.0	122.0	264.1	185.0	589.1
J5B	.	L5H	$ 1.70	$ 1.25	$ 2.13	H3A	50.3	62.3	39.0	51.1	.
J5D	53.4	M0E	.	.	.	H3E	556.7	609.7	506.6	559.0	.
J5G	5.1	P1A	.	.	.	H4B	2,188.5	1,899.8	2,461.4	2,112.0	5,181.3
P5A	32.1	P2B	$ 2.04	$ 1.85	.	H6H	175.8	212.8	140.8	179.8	.
Q5F	21.0	P5A	$ 15.26	$ 13.06	$ 17.35	H7D	104.9	173.6	.	105.9	.
Q5K	.	Q5F	$ 1.51	$ 1.72	$ 1.31	H7E	61.7	73.0	51.1	58.8	.
Q5P	22.8	Q5K	$ 1.61	$ 1.72	$ 1.51	H7T	217.2	230.1	204.9	193.4	1,148.7
Q5R	14.3	Q5P	$ 1.70	$ 2.23	$ 1.20	H7Y	60.4	27.8	91.2	49.3	.
Q5W	14.9	Q5R	$ 2.46	$ 2.82	$ 2.13	J5B	134.3	103.3	163.6	134.1	.
Q6W	13.7	Q5W	$ 2.08	$ 2.13	$ 2.03	R1S	.	.	.	.	.
Q7P	26.7	Q6R	$ 2.07	$ 2.20	$ 1.94	S2B	2,926.9	3,167.2	2,699.6	2,964.9	1,439.4
Q8F	5.8	Q6W	$ 2.61	$ 2.63	$ 2.59	V1A	.	.	.	.	.
Q8H	6.6	Q7P	$ 15.20	$ 14.22	$ 16.12	W1A	14,774.3	15,599.0	13,994.5	14,580.0	22,385.2
Q8W	9.5	Q8F	$ 3.13	$ 3.17	$ 3.10	W1C	151.6	143.0	159.8	155.4	.
S2B	87.2	Q8W	$ 1.68	$ 1.89	$ 1.48	W1D	565.7	597.9	535.3	574.8	.
W1A	201.5	S2B	$ 2.21	$ 2.50	$ 1.93	W1J	.	.	.	.	.
W1C	4.5	W1A	$ 21.15	$ 22.22	$ 20.15	W1K	50.9	47.5	54.2	51.0	.
W1D	97.5	W1D	$ 14.92	$ 16.06	$ 13.85	W1Q	72.5	97.5	48.8	74.0	.
W1W	26.0	W1F	.	.	.	W1W	631.2	669.4	595.1	639.2	.
W1X	21.9	W1W	$ 1.60	$ 1.79	$ 1.42	W1X	195.8	224.1	169.1	196.7	.
W1Y	12.2	W1X	$ 7.03	$ 7.29	$ 6.79	W1Y	124.6	124.4	124.7	126.0	.
W2A	23.1	W1Y	$ 8.74	$ 8.23	$ 9.22	W2A	2,370.8	3,166.8	1,618.2	2,338.3	3,644.0
W3A	2.8	W5A	$ 4.42	$ 4.82	$ 4.03	W4E	64.7	106.6	.	66.3	.
W3B	2.5	W5D	$ 15.59	.	.	W5A	69.6	106.3	34.9	69.4	.
W5A	10.5	Z2D	$ 2.66	$ 2.86	$ 2.47	Z2D	482.5	517.8	449.2	463.3	.
Z2D	20.8	Z2E	.	.	.	Z2E	.	.	.	.	.
Z2N	44.6	Z2N	$ 6.29	$ 6.23	$ 6.34	Z2N	639.3	636.0	642.4	632.8	893.2
Z2P	81.2	Z2P	$ 4.55	$ 4.98	$ 4.15	Z2P	77.0	94.1	61.0	78.1	.
Z2Q	75.1	Z2Q	$ 14.07	$ 12.89	$ 15.19	Z2Q	211.9	169.3	252.2	214.0	.
Z4B	62.3	Z4B	$ 30.07	$ 26.55	$ 33.39	Z4B	50.6	45.6	55.4	50.7	48.8

Note: Missing data in a cell (.) either indicates the therapeutic class is not relevant for the region or results cannot be disclosed because the sample size is too small (n<30). The therapeutic classes shown in the table represent the top 50 at the state level for each category: prescriptions, costs, and grams.
Source: Author's analysis of Kentucky Medicaid data from the University of Kentucky, College of Pharmacy, Institute for Pharmaceutical Outcomes and Policy.

Selected Medicaid Pharmaceutical Prescriptions, Costs, and Grams, 2000-2010, Children (18 and Younger) Elliott County											
Prescriptions per 1,000 Member-Years		Dollars per Member-Years				Grams per 1,000 Member-Years					
Class	All Children	Class	All Children	Female	Male	Class	All Children	Female	Male	White	Minority
###	28.1	###	$ 0.75	$ 0.94	$ 0.57	###	826.4	905.4	750.3	821.7	.
A4B	11.6	A4B	$ 2.26	$ 0.91	$ 3.56	B3J	157.5	165.7	149.7	157.6	.
B3R	44.3	B3A	.	.	.	B3R	727.7	725.2	730.0	725.2	797.0
C1W	10.0	B3R	$ 6.43	$ 6.20	$ 6.66	B3T	196.4	260.3	134.9	193.0	.
C4G	.	C4G	$ 4.06	.	.	B4R	.	.	.	.	.
D4J	14.7	D4J	$ 3.56	$ 3.38	$ 3.73	B4S	45.4	.	.	44.9	.
D6S	10.3	D8A	.	.	.	B4W	1,211.0	1,419.3	1,010.3	1,205.4	.
G8A	22.0	G8A	$ 4.44	$ 8.88	.	C4L	.	.	.	.	.
H2S	16.7	H2S	$ 7.31	$ 7.07	$ 7.53	C6F	30.7	62.6	.	31.6	.
H2U	.	H2V	$ 16.40	$ 8.62	$ 23.89	D4B	130.4	148.6	112.9	134.0	.
H2V	14.9	H3F	$ 2.30	$ 3.33	.	D4E	.	.	.	.	.
H3A	25.8	H4B	$ 14.00	$ 9.54	$ 18.29	D4J	48.2	44.2	52.0	46.6	.
H3E	51.0	H6J	$ 2.78	$ 3.37	$ 2.22	D6F	.	.	.	.	.
H4B	9.0	H7D	$ 0.94	.	.	D6S	39.4	50.9	.	37.6	.
H6H	8.0	H7T	$ 17.20	$ 10.81	$ 23.35	D7A	.	.	.	.	.
H6J	9.2	H7X	$ 8.32	.	.	D7L	.	.	.	.	.
H7E	.	H7Y	$ 4.49	.	$ 5.70	H2M	.	.	.	.	.
H7T	.	J5B	$ 18.88	$ 7.17	$ 30.15	H2S	205.7	191.5	219.4	189.4	.
H7X	.	J5D	$ 14.17	$ 13.68	$ 14.64	H2U	47.5	81.5	.	47.1	.
H7Y	.	J5G	$ 10.86	$ 14.08	$ 7.77	H2V	172.3	82.5	258.7	154.9	670.2
J5B	9.0	L5H	$ 2.06	$ 3.03	$ 1.11	H3A	63.4	81.6	45.9	64.0	.
J5D	100.4	M0E	.	.	.	H3E	1,317.3	1,448.8	1,190.7	1,324.4	.
J5G	6.8	P1A	.	.	.	H4B	2,472.8	1,351.4	3,552.7	1,975.1	16,782.2
P5A	43.0	P2B	.	.	.	H6H	191.8	206.2	177.9	190.8	.
Q5F	16.4	P5A	$ 16.40	$ 12.74	$ 19.93	H7D	66.2	.	.	68.5	.
Q5K	.	Q5F	$ 1.27	$ 1.45	$ 1.09	H7E	100.4	113.0	88.3	84.3	.
Q5P	23.7	Q5K	$ 3.96	$ 2.29	$ 5.56	H7T	273.8	222.1	323.5	235.4	1,378.1
Q5R	57.0	Q5P	$ 1.10	$ 1.27	$ 0.94	H7Y	49.2	.	61.3	38.2	.
Q5W	10.6	Q5R	$ 6.74	$ 9.17	$ 4.40	J5B	128.7	47.4	206.9	110.8	642.0
Q6W	9.3	Q5W	$ 3.04	$ 3.48	$ 2.61	R1S	.	.	.	.	.
Q7P	35.6	Q6R	$ 3.80	$ 4.37	$ 3.25	S2B	4,568.2	5,753.8	3,426.4	4,501.6	6,481.4
Q8F	.	Q6W	$ 1.53	$ 1.58	$ 1.48	V1A	.	.	.	.	.
Q8H	13.0	Q7P	$ 16.45	$ 16.10	$ 16.78	W1A	8,016.0	8,054.5	7,978.9	8,039.8	7,332.6
Q8W	6.9	Q8F	$ 3.91	$ 4.09	$ 3.74	W1C	315.9	388.2	246.3	312.1	.
S2B	126.2	Q8W	$ 1.37	$ 1.68	$ 1.06	W1D	595.9	669.2	525.3	601.6	430.9
W1A	202.3	S2B	$ 4.26	$ 4.63	$ 3.90	W1J	.	.	.	.	.
W1C	11.5	W1A	$ 14.66	$ 14.70	$ 14.62	W1K	68.3	71.0	65.7	67.8	.
W1D	56.7	W1D	$ 13.75	$ 14.17	$ 13.34	W1Q	65.9	95.5	37.3	67.1	.
W1W	13.7	W1F	.	.	.	W1W	655.8	778.9	537.2	668.6	.
W1X	10.5	W1W	$ 1.59	$ 1.73	$ 1.45	W1X	141.2	185.5	98.7	144.3	.
W1Y	10.3	W1X	$ 5.06	$ 5.16	$ 4.96	W1Y	95.5	112.5	79.0	96.3	.
W2A	16.5	W1Y	$ 9.45	$ 8.93	$ 9.95	W2A	2,675.1	3,602.0	1,782.4	2,672.1	2,759.6
W3A	3.8	W5A	$ 2.53	$ 2.77	$ 2.30	W4E	69.8	102.6	.	70.9	.
W3B	3.1	W5D	$ 20.27	.	$ 28.81	W5A	59.6	76.7	43.1	60.0	.
W5A	8.7	Z2D	$ 4.16	$ 3.21	$ 5.08	Z2D	507.0	554.2	461.5	495.6	.
Z2D	26.2	Z2E	.	.	.	Z2E	71.4	.	103.6	58.5	.
Z2N	16.2	Z2N	$ 4.66	$ 4.57	$ 4.75	Z2N	255.5	236.3	274.0	257.3	202.9
Z2P	60.3	Z2P	$ 2.56	$ 2.77	$ 2.35	Z2P	106.1	121.0	91.7	102.1	222.3
Z2Q	141.5	Z2Q	$ 19.49	$ 19.74	$ 19.26	Z2Q	247.6	294.9	202.0	246.5	278.6
Z4B	31.1	Z4B	$ 25.70	$ 23.04	$ 28.26	Z4B	46.1	42.3	49.8	46.3	.

Note: Missing data in a cell (.) either indicates the therapeutic class is not relevant for the region or results cannot be disclosed because the sample size is too small (n<30). The therapeutic classes shown in the table represent the top 50 at the state level for each category: prescriptions, costs, and grams.
Source: Author's analysis of Kentucky Medicaid data from the University of Kentucky, College of Pharmacy, Institute for Pharmaceutical Outcomes and Policy.

Selected Medicaid Pharmaceutical Prescriptions, Costs, and Grams, 2000-2010, Children (18 and Younger) Estill County											
Prescriptions per 1,000 Member-Years		Dollars per Member-Years				Grams per 1,000 Member-Years					
Class	All Children	Class	All Children	Female	Male	Class	All Children	Female	Male	White	Minority
###	18.7	###	$ 1.06	$ 1.17	$ 0.96	###	874.3	914.8	836.0	848.8	1,257.7
A4B	41.4	A4B	$ 1.84	$ 0.99	$ 2.65	B3J	77.1	77.5	76.7	75.2	.
B3R	128.0	B3A	.	.	.	B3R	721.7	736.8	707.3	704.8	975.4
C1W	19.4	B3R	$ 7.35	$ 7.57	$ 7.15	B3T	489.6	505.6	474.5	481.0	619.3
C4G	.	C4G	$ 6.60	$ 3.88	$ 9.18	B4R	21.9	.	.	.	.
D4J	11.9	D4J	$ 4.98	$ 4.19	$ 5.72	B4S	173.5	191.8	156.1	166.4	279.3
D6S	7.1	D8A	.	.	.	B4W	448.1	520.8	379.4	460.0	.
G8A	49.8	G8A	$ 5.44	$ 10.98	.	C4L	441.4	766.3	.	395.3	.
H2S	17.4	H2S	$ 4.21	$ 4.75	$ 3.70	C6F	31.5	64.8	.	33.6	.
H2U	8.7	H2V	$ 22.61	$ 10.32	$ 34.24	D4B	56.9	.	.	34.5	.
H2V	58.7	H3F	$ 2.44	$ 2.95	$ 1.95	D4E	.	.	.	.	.
H3A	23.7	H4B	$ 14.05	$ 9.63	$ 18.23	D4J	47.0	38.6	55.0	43.7	96.2
H3E	14.0	H6J	$ 1.57	$ 1.73	$ 1.42	D6F	.	.	.	.	.
H4B	51.0	H7D	$ 1.88	$ 1.22	$ 2.52	D6S	47.7	51.1	44.5	34.1	.
H6H	14.1	H7T	$ 15.20	$ 7.37	$ 22.62	D7A	.	.	.	.	.
H6J	24.0	H7X	$ 6.94	.	$ 10.07	D7L	.	.	.	.	.
H7E	.	H7Y	$ 6.19	$ 3.63	$ 8.61	H2M	235.3	.	.	249.4	.
H7T	8.1	J5B	$ 15.36	$ 6.80	$ 23.45	H2S	101.7	123.8	80.8	81.3	407.3
H7X	.	J5D	$ 10.02	$ 8.73	$ 11.25	H2U	12.7	13.3	12.2	12.3	.
H7Y	11.9	J5G	$ 8.28	$ 9.14	$ 7.47	H2V	194.6	73.4	309.3	161.9	685.7
J5B	33.3	L5H	$ 3.34	$ 3.40	$ 3.28	H3A	71.3	82.3	61.0	72.2	57.8
J5D	116.7	M0E	.	.	.	H3E	105.1	116.4	94.3	98.3	206.3
J5G	11.9	P1A	.	.	.	H4B	1,998.9	1,404.3	2,561.5	1,461.5	10,062.9
P5A	65.1	P2B	$ 2.07	$ 1.65	$ 2.47	H6H	242.3	310.5	177.7	217.6	613.2
Q5F	44.0	P5A	$ 17.38	$ 11.67	$ 22.77	H7D	140.6	107.0	172.4	85.7	964.6
Q5K	3.8	Q5F	$ 2.12	$ 2.49	$ 1.77	H7E	55.7	40.6	70.0	45.6	206.5
Q5P	41.6	Q5K	$ 1.72	$ 2.03	$ 1.41	H7T	140.3	35.6	239.4	98.7	765.1
Q5R	68.3	Q5P	$ 1.63	$ 1.64	$ 1.61	H7Y	54.8	28.6	79.6	46.1	185.7
Q5W	7.1	Q5R	$ 5.90	$ 9.05	$ 2.92	J5B	123.7	54.5	189.1	92.7	588.3
Q6W	13.1	Q5W	$ 2.25	$ 2.35	$ 2.17	R1S	.	.	.	.	.
Q7P	29.4	Q6R	$ 1.61	$ 1.95	$ 1.29	S2B	3,105.8	3,747.4	2,498.8	3,081.5	3,471.0
Q8F	4.5	Q6W	$ 1.15	$ 1.18	$ 1.12	V1A	.	.	.	.	.
Q8H	13.2	Q7P	$ 7.57	$ 7.08	$ 8.03	W1A	10,991.0	10,918.1	11,060.0	10,699.2	15,370.0
Q8W	20.7	Q8F	$ 3.66	$ 3.43	$ 3.88	W1C	481.6	339.5	616.1	476.1	.
S2B	71.9	Q8W	$ 1.91	$ 1.76	$ 2.05	W1D	641.8	620.8	661.7	647.7	553.3
W1A	323.4	S2B	$ 2.19	$ 2.61	$ 1.80	W1J	.	.	.	.	.
W1C	27.9	W1A	$ 17.45	$ 17.34	$ 17.55	W1K	42.3	49.5	35.5	40.1	.
W1D	119.4	W1D	$ 12.40	$ 12.12	$ 12.67	W1Q	68.9	95.8	43.5	64.1	.
W1W	68.3	W1F	.	.	.	W1W	762.4	763.3	761.6	755.8	862.0
W1X	33.8	W1W	$ 2.57	$ 2.60	$ 2.54	W1X	205.4	217.8	193.6	204.8	214.7
W1Y	18.4	W1X	$ 7.43	$ 7.17	$ 7.68	W1Y	88.0	96.9	79.5	83.9	.
W2A	42.3	W1Y	$ 8.57	$ 8.72	$ 8.43	W2A	3,925.0	5,835.0	2,117.8	3,899.9	4,301.8
W3A	11.4	W5A	$ 1.44	$ 1.72	$ 1.17	W4E	63.7	110.6	.	53.2	.
W3B	5.5	W5D	$ 24.15	$ 16.48	$ 31.41	W5A	73.5	120.1	29.5	75.9	.
W5A	8.0	Z2D	$ 2.47	$ 2.05	$ 2.86	Z2D	476.0	509.7	444.1	459.6	722.7
Z2D	29.2	Z2E	.	.	.	Z2E	.	.	.	.	.
Z2N	12.6	Z2N	$ 1.62	$ 1.73	$ 1.52	Z2N	97.5	104.9	90.4	93.3	160.5
Z2P	161.2	Z2P	$ 3.39	$ 3.63	$ 3.16	Z2P	129.4	128.5	130.3	118.5	293.6
Z2Q	118.4	Z2Q	$ 13.18	$ 12.39	$ 13.93	Z2Q	173.4	170.1	176.5	160.2	370.5
Z4B	35.5	Z4B	$ 17.10	$ 15.04	$ 19.04	Z4B	32.5	31.7	33.4	28.9	87.2

Note: Missing data in a cell (.) either indicates the therapeutic class is not relevant for the region or results cannot be disclosed because the sample size is too small (n<30). The therapeutic classes shown in the table represent the top 50 at the state level for each category: prescriptions, costs, and grams.
Source: Author's analysis of Kentucky Medicaid data from the University of Kentucky, College of Pharmacy, Institute for Pharmaceutical Outcomes and Policy.

Selected Medicaid Pharmaceutical Prescriptions, Costs, and Grams, 2000-2010, Children (18 and Younger) Fayette County											
Prescriptions per 1,000 Member-Years		Dollars per Member-Years				Grams per 1,000 Member-Years					
Class	All Children	Class	All Children	Female	Male	Class	All Children	Female	Male	White	Minority
###	82.3	###	$ 0.91	$ 0.60	$ 1.20	###	497.5	513.3	482.3	527.5	458.7
A4B	153.4	A4B	$ 2.16	$ 0.97	$ 3.31	B3J	42.0	52.2	32.2	48.0	34.2
B3R	110.0	B3A	$ 2.80	$ 3.84	$ 1.81	B3R	131.3	136.8	125.9	156.0	99.1
C1W	5.4	B3R	$ 1.86	$ 1.89	$ 1.83	B3T	217.3	205.2	229.0	238.8	189.5
C4G	179.2	C4G	$ 3.22	$ 3.24	$ 3.20	B4R	11.7	14.4	9.1	13.7	9.2
D4J	54.1	D4J	$ 2.44	$ 2.58	$ 2.31	B4S	22.4	26.0	19.0	28.1	15.1
D6S	65.6	D8A	$ 1.79	$ 1.79	$ 1.80	B4W	120.5	135.7	106.0	142.7	91.8
G8A	86.3	G8A	$ 2.82	$ 5.71	$ 0.04	C4L	435.6	642.5	236.8	382.0	505.0
H2S	178.0	H2S	$ 5.50	$ 5.32	$ 5.67	C6F	35.4	72.2	.	36.8	33.5
H2U	30.0	H2V	$ 23.93	$ 13.21	$ 34.22	D4B	59.7	55.1	64.1	25.8	103.5
H2V	272.4	H3F	$ 1.05	$ 1.39	$ 0.73	D4E	48.1	59.3	37.3	56.7	36.9
H3A	87.6	H4B	$ 22.42	$ 20.93	$ 23.85	D4J	24.6	24.3	25.0	25.8	23.2
H3E	18.4	H6J	$ 0.92	$ 1.10	$ 0.76	D6F	85.9	.	95.5	115.1	.
H4B	482.5	H7D	$ 2.85	$ 2.53	$ 3.15	D6S	36.8	57.9	16.6	31.2	44.0
H6H	36.1	H7T	$ 36.79	$ 19.53	$ 53.36	D7A	.	.	.	.	.
H6J	43.8	H7X	$ 13.97	$ 12.09	$ 15.78	D7L	.	.	.	.	.
H7E	55.5	H7Y	$ 5.53	$ 3.28	$ 7.70	H2M	392.6	315.9	466.3	416.9	361.1
H7T	261.8	J5B	$ 21.57	$ 11.87	$ 30.89	H2S	149.8	142.7	156.6	161.2	134.9
H7X	42.0	J5D	$ 7.71	$ 6.73	$ 8.65	H2U	18.7	15.1	22.1	18.1	19.5
H7Y	66.4	J5G	$ 4.87	$ 4.48	$ 5.25	H2V	241.0	134.7	343.2	216.8	272.4
J5B	249.6	L5H	$ 1.14	$ 1.40	$ 0.89	H3A	30.7	37.1	24.6	36.5	23.2
J5D	351.7	M0E	.	.	.	H3E	34.3	43.3	25.6	41.8	24.6
J5G	65.9	P1A	$ 5.90	$ 4.11	$ 7.63	H4B	2,553.6	1,879.0	3,201.5	2,418.8	2,728.3
P5A	288.4	P2B	$ 3.30	$ 2.03	$ 4.51	H6H	95.2	113.7	77.5	117.8	65.9
Q5F	96.7	P5A	$ 10.08	$ 8.76	$ 11.35	H7D	231.4	210.8	251.3	233.5	228.8
Q5K	31.1	Q5F	$ 1.21	$ 1.33	$ 1.09	H7E	107.6	99.1	115.7	104.2	112.0
Q5P	133.5	Q5K	$ 3.07	$ 2.97	$ 3.16	H7T	360.4	220.9	494.5	311.1	424.5
Q5R	72.9	Q5P	$ 2.03	$ 2.26	$ 1.81	H7Y	52.3	30.5	73.3	54.0	50.1
Q5W	43.2	Q5R	$ 1.79	$ 2.45	$ 1.15	J5B	164.5	87.5	238.5	147.6	186.5
Q6W	63.1	Q5W	$ 1.72	$ 2.08	$ 1.38	R1S	82.2	.	106.3	.	102.2
Q7P	198.1	Q6R	$ 1.22	$ 1.14	$ 1.30	S2B	1,314.4	1,899.0	752.9	1,409.7	1,190.8
Q8F	32.9	Q6W	$ 1.16	$ 1.15	$ 1.16	V1A	24.6	.	.	.	51.8
Q8H	23.4	Q7P	$ 6.74	$ 6.68	$ 6.78	W1A	5,761.2	5,471.8	6,039.2	6,717.4	4,521.3
Q8W	34.4	Q8F	$ 2.17	$ 2.10	$ 2.24	W1C	197.9	206.2	190.0	232.1	153.6
S2B	128.5	Q8W	$ 0.86	$ 0.83	$ 0.89	W1D	254.9	288.5	222.6	297.1	200.2
W1A	593.3	S2B	$ 0.87	$ 1.09	$ 0.65	W1J	3.7	.	.	.	.
W1C	33.1	W1A	$ 9.46	$ 9.21	$ 9.69	W1K	82.2	149.1	17.9	131.9	17.8
W1D	200.4	W1D	$ 5.38	$ 5.59	$ 5.18	W1Q	39.3	54.4	24.9	43.4	34.1
W1W	60.3	W1F	$ 1.01	.	$ 0.71	W1W	253.0	284.0	223.2	282.4	214.8
W1X	46.0	W1W	$ 0.94	$ 0.97	$ 0.91	W1X	44.6	52.1	37.5	59.4	25.6
W1Y	103.6	W1X	$ 1.74	$ 1.76	$ 1.71	W1Y	52.7	60.2	45.5	66.2	35.2
W2A	89.9	W1Y	$ 5.85	$ 5.68	$ 6.01	W2A	1,593.2	2,034.8	1,169.0	1,805.2	1,318.1
W3A	39.2	W5A	$ 1.70	$ 2.03	$ 1.38	W4E	90.6	150.0	33.5	75.8	109.7
W3B	21.5	W5D	$ 23.47	$ 23.22	$ 23.71	W5A	117.0	153.2	82.3	138.7	89.0
W5A	26.5	Z2D	$ 1.44	$ 1.49	$ 1.38	Z2D	143.3	178.3	109.6	167.2	112.2
Z2D	65.6	Z2E	$ 2.63	$ 2.73	$ 2.54	Z2E	71.5	80.9	62.6	43.0	108.6
Z2N	86.5	Z2N	$ 1.22	$ 1.20	$ 1.24	Z2N	70.1	71.5	68.7	84.5	51.3
Z2P	165.0	Z2P	$ 1.17	$ 1.21	$ 1.13	Z2P	45.6	46.9	44.3	47.1	43.5
Z2Q	456.7	Z2Q	$ 7.12	$ 6.67	$ 7.54	Z2Q	72.3	73.1	71.6	79.1	63.6
Z4B	265.5	Z4B	$ 13.49	$ 11.21	$ 15.67	Z4B	24.3	20.4	28.1	22.5	26.7

Note: Missing data in a cell (.) either indicates the therapeutic class is not relevant for the region or results cannot be disclosed because the sample size is too small (n<30). The therapeutic classes shown in the table represent the top 50 at the state level for each category: prescriptions, costs, and grams.
Source: Author's analysis of Kentucky Medicaid data from the University of Kentucky, College of Pharmacy, Institute for Pharmaceutical Outcomes and Policy.

Selected Medicaid Pharmaceutical Prescriptions, Costs, and Grams, 2000-2010, Children (18 and Younger) Fleming County											
Prescriptions per 1,000 Member-Years		Dollars per Member-Years				Grams per 1,000 Member-Years					
Class	All Children	Class	All Children	Female	Male	Class	All Children	Female	Male	White	Minority
###	29.3	###	$ 1.28	$ 1.41	$ 1.16	###	963.9	1,017.3	912.1	961.8	995.3
A4B	28.2	A4B	$ 1.43	$ 0.49	$ 2.35	B3J	22.9	.	.	23.8	.
B3R	232.6	B3A	.	.	.	B3R	523.2	537.3	509.6	528.2	448.6
C1W	.	B3R	$ 4.52	$ 4.63	$ 4.40	B3T	37.7	.	.	39.5	.
C4G	6.9	C4G	$ 2.89	$ 4.92	.	B4R	.	.	.	.	.
D4J	33.4	D4J	$ 6.23	$ 6.90	$ 5.57	B4S	99.7	112.0	87.9	99.6	.
D6S	23.4	D8A	.	.	.	B4W	220.3	250.5	190.9	219.1	.
G8A	96.6	G8A	$ 5.69	$ 11.32	.	C4L	.	.	.	.	.
H2S	42.3	H2S	$ 5.21	$ 5.66	$ 4.78	C6F	33.5	68.0	.	35.2	.
H2U	25.6	H2V	$ 19.72	$ 8.88	$ 30.23	D4B	.	.	.	.	.
H2V	54.9	H3F	$ 0.97	$ 1.73	.	D4E	.	.	.	.	.
H3A	15.6	H4B	$ 20.18	$ 20.29	$ 20.07	D4J	53.0	61.1	45.1	49.9	99.0
H3E	11.6	H6J	$ 1.15	$ 1.40	$ 0.91	D6F	.	.	.	.	.
H4B	35.1	H7D	$ 0.93	.	.	D6S	52.6	84.3	.	53.7	.
H6H	16.0	H7T	$ 27.13	$ 12.04	$ 41.76	D7A	.	.	.	.	.
H6J	23.1	H7X	$ 8.24	.	$ 9.96	D7L	516.2	.	.	544.0	.
H7E	.	H7Y	$ 5.62	$ 3.51	$ 7.68	H2M	.	.	.	.	.
H7T	16.9	J5B	$ 14.36	$ 10.94	$ 17.68	H2S	125.4	130.1	120.9	111.3	336.7
H7X	.	J5D	$ 8.75	$ 9.16	$ 8.34	H2U	39.7	37.8	41.5	39.4	.
H7Y	12.6	J5G	$ 2.45	$ 3.16	$ 1.77	H2V	193.2	81.9	301.1	157.3	731.3
J5B	26.8	L5H	$ 1.07	$ 1.34	$ 0.82	H3A	34.5	42.4	26.9	34.6	34.3
J5D	167.5	M0E	.	.	.	H3E	83.4	75.2	91.4	86.4	.
J5G	8.1	P1A	.	.	.	H4B	3,133.2	2,930.2	3,329.9	2,505.1	12,553.0
P5A	146.7	P2B	$ 1.93	$ 1.29	$ 2.55	H6H	89.9	87.9	91.9	89.2	.
Q5F	65.6	P5A	$ 12.06	$ 9.66	$ 14.39	H7D	76.0	.	.	81.1	.
Q5K	10.7	Q5F	$ 1.63	$ 1.90	$ 1.37	H7E	69.9	30.5	108.2	62.6	.
Q5P	47.1	Q5K	$ 2.09	$ 1.97	$ 2.20	H7T	435.1	134.3	726.8	270.4	2,905.5
Q5R	115.3	Q5P	$ 1.12	$ 1.23	$ 1.02	H7Y	49.7	39.7	59.4	38.8	213.4
Q5W	19.7	Q5R	$ 6.49	$ 9.75	$ 3.33	J5B	105.1	70.7	138.4	87.5	369.0
Q6W	23.3	Q5W	$ 1.85	$ 2.32	$ 1.40	R1S	.	.	.	.	.
Q7P	83.8	Q6R	$ 1.72	$ 2.21	$ 1.25	S2B	2,902.8	3,579.3	2,246.7	2,826.5	4,046.1
Q8F	8.1	Q6W	$ 1.51	$ 1.46	$ 1.56	V1A	.	.	.	.	.
Q8H	20.1	Q7P	$ 8.55	$ 8.89	$ 8.22	W1A	11,377.4	11,162.6	11,585.7	11,401.6	11,015.2
Q8W	19.7	Q8F	$ 2.95	$ 3.05	$ 2.86	W1C	234.9	209.1	259.9	237.8	.
S2B	117.5	Q8W	$ 1.37	$ 1.48	$ 1.27	W1D	515.4	531.9	499.3	513.4	545.2
W1A	481.2	S2B	$ 2.29	$ 2.87	$ 1.73	W1J	.	.	.	.	.
W1C	23.0	W1A	$ 15.76	$ 16.27	$ 15.27	W1K	49.0	47.1	50.8	50.1	.
W1D	445.0	W1D	$ 18.38	$ 19.37	$ 17.42	W1Q	103.6	176.3	33.1	90.2	.
W1W	118.4	W1F	.	.	.	W1W	799.0	828.8	770.1	811.3	615.3
W1X	76.2	W1W	$ 2.67	$ 2.63	$ 2.70	W1X	162.5	190.9	134.9	167.9	.
W1Y	108.7	W1X	$ 4.40	$ 4.56	$ 4.25	W1Y	151.7	171.9	132.1	130.8	.
W2A	59.9	W1Y	$ 17.98	$ 18.13	$ 17.83	W2A	3,435.3	4,271.9	2,624.0	3,125.0	8,089.0
W3A	20.2	W5A	$ 1.92	$ 1.78	$ 2.05	W4E	212.3	196.1	.	206.9	.
W3B	13.5	W5D	$ 17.63	.	$ 28.43	W5A	61.8	73.3	50.6	62.5	.
W5A	14.3	Z2D	$ 3.74	$ 4.97	$ 2.53	Z2D	464.6	574.2	358.4	462.8	492.2
Z2D	55.8	Z2E	.	.	.	Z2E	.	.	.	.	.
Z2N	64.2	Z2N	$ 2.78	$ 2.86	$ 2.70	Z2N	137.9	150.6	125.7	141.9	78.2
Z2P	201.1	Z2P	$ 2.28	$ 2.34	$ 2.21	Z2P	70.3	71.7	69.0	69.4	84.3
Z2Q	273.0	Z2Q	$ 10.20	$ 11.61	$ 8.83	Z2Q	115.4	154.3	77.6	118.9	62.3
Z4B	66.3	Z4B	$ 16.47	$ 16.13	$ 16.79	Z4B	29.4	29.4	29.3	28.4	43.3

Note: Missing data in a cell (.) either indicates the therapeutic class is not relevant for the region or results cannot be disclosed because the sample size is too small (n<30). The therapeutic classes shown in the table represent the top 50 at the state level for each category: prescriptions, costs, and grams.
Source: Author's analysis of Kentucky Medicaid data from the University of Kentucky, College of Pharmacy, Institute for Pharmaceutical Outcomes and Policy.

Selected Medicaid Pharmaceutical Prescriptions, Costs, and Grams, 2000-2010, Children (18 and Younger) Floyd County											
Prescriptions per 1,000 Member-Years		Dollars per Member-Years				Grams per 1,000 Member-Years					
Class	All Children	Class	All Children	Female	Male	Class	All Children	Female	Male	White	Minority
###	78.8	###	$ 2.24	$ 1.84	$ 2.62	###	702.6	692.2	712.3	676.7	1,040.2
A4B	59.7	A4B	$ 0.81	$ 0.33	$ 1.26	B3J	33.8	33.6	34.0	31.6	.
B3R	499.6	B3A	.	.	.	B3R	927.0	927.6	926.5	898.9	1,293.4
C1W	57.6	B3R	$ 9.65	$ 9.54	$ 9.76	B3T	196.6	194.0	199.0	190.7	272.9
C4G	7.3	C4G	$ 4.80	$ 3.60	$ 5.93	B4R	88.9	89.4	88.5	83.7	156.4
D4J	70.2	D4J	$ 6.80	$ 6.69	$ 6.89	B4S	128.4	119.4	136.9	123.4	193.5
D6S	58.2	D8A	$ 3.71	.	.	B4W	387.0	329.4	440.8	401.1	203.2
G8A	134.7	G8A	$ 6.30	$ 12.94	.	C4L	373.6	524.6	232.6	362.9	.
H2S	32.2	H2S	$ 5.33	$ 5.37	$ 5.29	C6F	41.2	85.0	.	43.5	10.6
H2U	8.9	H2V	$ 19.02	$ 9.52	$ 27.89	D4B	99.0	70.5	125.7	101.8	.
H2V	118.5	H3F	$ 1.72	$ 2.17	$ 1.29	D4E	244.5	217.6	269.5	231.5	.
H3A	70.9	H4B	$ 26.41	$ 20.05	$ 32.35	D4J	58.9	58.4	59.4	55.4	104.8
H3E	95.7	H6J	$ 2.80	$ 2.94	$ 2.66	D6F	161.4	.	.	.	.
H4B	61.9	H7D	$ 1.01	$ 0.83	$ 1.18	D6S	58.6	82.7	36.1	56.8	81.1
H6H	18.5	H7T	$ 15.77	$ 8.51	$ 22.56	D7A	.	.	.	.	.
H6J	70.5	H7X	$ 3.82	$ 3.18	$ 4.42	D7L	.	.	.	.	.
H7E	5.2	H7Y	$ 7.57	$ 3.47	$ 11.40	H2M	103.0	.	137.6	105.5	.
H7T	15.1	J5B	$ 13.77	$ 4.37	$ 22.55	H2S	135.3	127.7	142.5	124.4	278.1
H7X	0.9	J5D	$ 28.57	$ 23.06	$ 33.71	H2U	32.5	52.2	14.2	33.3	.
H7Y	37.9	J5G	$ 9.72	$ 6.94	$ 12.31	H2V	170.7	76.8	258.5	136.8	613.3
J5B	58.7	L5H	$ 4.01	$ 4.36	$ 3.68	H3A	63.9	80.3	48.6	64.0	62.2
J5D	569.2	M0E	.	.	.	H3E	478.9	578.7	385.7	450.6	847.1
J5G	71.5	P1A	$ 9.92	.	.	H4B	2,597.6	2,057.2	3,102.5	2,018.6	10,141.4
P5A	480.6	P2B	$ 1.92	$ 1.40	$ 2.42	H6H	260.0	289.0	232.9	268.4	151.2
Q5F	131.5	P5A	$ 40.46	$ 33.05	$ 47.39	H7D	78.2	63.1	92.4	79.4	.
Q5K	28.5	Q5F	$ 1.75	$ 1.89	$ 1.63	H7E	118.7	112.2	124.8	98.2	386.7
Q5P	147.4	Q5K	$ 3.32	$ 3.64	$ 3.03	H7T	120.1	74.2	162.9	103.0	342.9
Q5R	175.2	Q5P	$ 2.22	$ 2.41	$ 2.05	H7Y	71.1	34.3	105.4	55.1	279.1
Q5W	54.4	Q5R	$ 5.27	$ 6.90	$ 3.74	J5B	97.7	30.5	160.4	71.9	433.8
Q6W	97.1	Q5W	$ 2.55	$ 2.66	$ 2.44	R1S	.	.	.	.	.
Q7P	235.7	Q6R	$ 1.59	$ 1.52	$ 1.65	S2B	3,661.7	4,611.1	2,774.9	3,689.1	3,305.4
Q8F	47.0	Q6W	$ 2.62	$ 2.52	$ 2.71	V1A	.	.	.	.	.
Q8H	74.7	Q7P	$ 20.79	$ 18.89	$ 22.57	W1A	14,265.8	13,962.9	14,548.7	13,967.1	18,157.2
Q8W	37.8	Q8F	$ 4.55	$ 4.72	$ 4.38	W1C	249.9	225.8	272.5	256.9	159.6
S2B	473.6	Q8W	$ 1.96	$ 2.01	$ 1.91	W1D	1,178.5	1,193.9	1,164.1	1,173.8	1,239.6
W1A	1,043.5	S2B	$ 4.95	$ 5.50	$ 4.44	W1J	.	.	.	.	.
W1C	20.9	W1A	$ 22.92	$ 22.60	$ 23.22	W1K	57.7	64.0	51.7	57.6	57.9
W1D	627.3	W1D	$ 24.89	$ 24.55	$ 25.20	W1Q	96.5	137.6	58.1	94.3	125.9
W1W	139.0	W1F	$ 4.80	.	.	W1W	860.6	919.8	805.3	862.2	840.3
W1X	293.0	W1W	$ 2.96	$ 2.95	$ 2.96	W1X	468.0	503.5	434.9	470.8	431.3
W1Y	164.9	W1X	$ 17.70	$ 17.64	$ 17.75	W1Y	168.4	175.9	161.3	162.4	246.1
W2A	94.6	W1Y	$ 12.09	$ 11.67	$ 12.47	W2A	2,410.2	3,489.1	1,402.3	2,343.4	3,280.6
W3A	27.2	W5A	$ 3.31	$ 3.58	$ 3.06	W4E	93.8	123.3	66.2	90.3	139.4
W3B	37.3	W5D	$ 23.84	$ 25.36	$ 22.42	W5A	94.7	120.0	71.1	93.2	115.1
W5A	34.0	Z2D	$ 4.50	$ 4.29	$ 4.69	Z2D	544.0	553.6	535.1	533.4	682.8
Z2D	104.1	Z2E	.	.	.	Z2E	.	.	.	.	.
Z2N	350.3	Z2N	$ 5.34	$ 5.25	$ 5.43	Z2N	613.8	601.4	625.5	596.5	839.6
Z2P	502.2	Z2P	$ 4.20	$ 4.31	$ 4.10	Z2P	123.1	128.2	118.3	122.0	137.8
Z2Q	528.5	Z2Q	$ 16.99	$ 15.63	$ 18.26	Z2Q	169.2	161.7	176.1	169.9	159.0
Z4B	290.7	Z4B	$ 31.02	$ 23.59	$ 37.97	Z4B	59.8	46.4	72.4	56.2	107.0

Note: Missing data in a cell (.) either indicates the therapeutic class is not relevant for the region or results cannot be disclosed because the sample size is too small (n<30). The therapeutic classes shown in the table represent the top 50 at the state level for each category: prescriptions, costs, and grams.
Source: Author's analysis of Kentucky Medicaid data from the University of Kentucky, College of Pharmacy, Institute for Pharmaceutical Outcomes and Policy.

Selected Medicaid Pharmaceutical Prescriptions, Costs, and Grams, 2000-2010, Children (18 and Younger) Franklin County											
Prescriptions per 1,000 Member-Years		Dollars per Member-Years				Grams per 1,000 Member-Years					
Class	All Children	Class	All Children	Female	Male	Class	All Children	Female	Male	White	Minority
###	66.7	###	$ 1.97	$ 1.33	$ 2.58	###	549.6	532.7	565.5	573.7	465.6
A4B	132.7	A4B	$ 3.28	$ 1.55	$ 4.89	B3J	24.6	35.3	.	20.2	.
B3R	90.6	B3A	.	.	.	B3R	227.0	237.6	217.1	233.5	204.3
C1W	3.5	B3R	$ 4.45	$ 4.62	$ 4.28	B3T	77.3	61.9	91.6	83.1	56.9
C4G	4.3	C4G	$ 4.59	$ 5.63	$ 3.63	B4R	22.4	.	.	.	.
D4J	17.8	D4J	$ 2.67	$ 2.98	$ 2.37	B4S	75.0	101.3	50.5	86.5	.
D6S	24.4	D8A	$ 1.52	.	.	B4W	229.1	304.9	158.3	255.8	135.9
G8A	72.9	G8A	$ 3.17	$ 6.35	.	C4L	257.4	487.0	.	253.9	.
H2S	63.9	H2S	$ 5.71	$ 6.08	$ 5.37	C6F	29.7	61.4	.	34.9	11.6
H2U	13.9	H2V	$ 32.82	$ 18.51	$ 46.18	D4B	88.2	.	.	96.5	.
H2V	191.3	H3F	$ 1.37	$ 1.75	$ 1.03	D4E	.	.	.	.	.
H3A	221.7	H4B	$ 28.47	$ 25.67	$ 31.08	D4J	23.7	26.6	21.1	21.1	32.8
H3E	14.5	H6J	$ 1.08	$ 1.07	$ 1.08	D6F	.	.	.	.	.
H4B	63.8	H7D	$ 2.40	$ 1.77	$ 2.99	D6S	26.6	41.6	12.5	30.1	.
H6H	11.9	H7T	$ 45.56	$ 24.88	$ 64.88	D7A	.	.	.	.	.
H6J	28.2	H7X	$ 14.12	$ 11.09	$ 16.95	D7L	.	.	.	.	.
H7E	31.8	H7Y	$ 9.02	$ 4.64	$ 13.11	H2M	279.0	183.3	368.5	304.1	.
H7T	102.0	J5B	$ 26.20	$ 11.93	$ 39.54	H2S	151.9	156.3	147.8	141.5	188.3
H7X	14.8	J5D	$ 11.22	$ 9.69	$ 12.64	H2U	32.2	13.8	49.4	24.9	57.8
H7Y	44.6	J5G	$ 5.24	$ 5.05	$ 5.42	H2V	297.9	167.8	419.4	271.8	388.9
J5B	148.5	L5H	$ 1.39	$ 1.64	$ 1.15	H3A	50.4	64.9	36.9	55.2	33.9
J5D	224.1	M0E	.	.	.	H3E	32.9	50.5	16.5	36.6	.
J5G	20.2	P1A	$ 16.94	.	.	H4B	3,661.2	3,520.1	3,793.0	2,943.1	6,170.3
P5A	222.8	P2B	$ 2.97	$ 1.69	$ 4.16	H6H	74.0	90.3	58.7	81.0	49.4
Q5F	83.1	P5A	$ 19.50	$ 15.18	$ 23.55	H7D	197.5	148.8	242.9	214.7	137.2
Q5K	28.2	Q5F	$ 1.41	$ 1.69	$ 1.15	H7E	147.6	86.4	204.9	104.5	298.2
Q5P	60.9	Q5K	$ 3.53	$ 3.70	$ 3.37	H7T	426.4	307.6	537.5	339.1	731.5
Q5R	39.7	Q5P	$ 1.90	$ 1.98	$ 1.83	H7Y	96.2	47.6	141.5	75.2	169.4
Q5W	26.8	Q5R	$ 2.34	$ 3.39	$ 1.36	J5B	228.4	100.3	348.1	201.5	322.6
Q6W	68.2	Q5W	$ 1.80	$ 1.89	$ 1.71	R1S	.	.	.	.	.
Q7P	86.0	Q6R	$ 1.70	$ 1.82	$ 1.58	S2B	1,247.3	1,799.8	731.1	1,299.8	1,063.8
Q8F	24.1	Q6W	$ 2.53	$ 2.46	$ 2.60	V1A	.	.	.	.	.
Q8H	29.0	Q7P	$ 9.73	$ 9.43	$ 10.01	W1A	5,159.5	5,213.0	5,109.4	5,346.0	4,507.5
Q8W	23.4	Q8F	$ 3.06	$ 3.24	$ 2.89	W1C	156.1	142.7	168.7	151.3	173.1
S2B	81.6	Q8W	$ 0.88	$ 0.92	$ 0.84	W1D	325.4	363.5	289.8	364.6	188.5
W1A	632.0	S2B	$ 0.83	$ 1.06	$ 0.61	W1J	.	.	.	.	.
W1C	11.9	W1A	$ 10.35	$ 10.42	$ 10.29	W1K	28.7	35.5	22.4	30.8	21.6
W1D	190.0	W1D	$ 9.18	$ 9.49	$ 8.90	W1Q	42.0	59.3	25.8	45.7	28.9
W1W	71.3	W1F	.	.	.	W1W	622.7	765.2	489.5	676.4	435.1
W1X	46.4	W1W	$ 1.77	$ 1.98	$ 1.58	W1X	149.1	177.7	122.5	172.4	67.8
W1Y	97.3	W1X	$ 3.15	$ 3.35	$ 2.97	W1Y	77.1	83.3	71.4	84.5	51.5
W2A	64.5	W1Y	$ 8.79	$ 8.36	$ 9.18	W2A	2,584.7	3,044.1	2,155.5	2,689.8	2,217.3
W3A	31.5	W5A	$ 1.74	$ 1.73	$ 1.74	W4E	77.9	118.5	39.9	73.0	94.9
W3B	11.6	W5D	$ 29.79	$ 26.34	$ 33.01	W5A	84.3	84.6	84.1	81.0	95.9
W5A	19.6	Z2D	$ 2.00	$ 1.24	$ 2.71	Z2D	232.3	236.8	228.1	216.3	288.3
Z2D	29.4	Z2E	.	.	.	Z2E	66.4	.	.	84.9	.
Z2N	27.8	Z2N	$ 1.40	$ 1.44	$ 1.36	Z2N	103.5	106.5	100.7	106.3	93.7
Z2P	191.6	Z2P	$ 3.07	$ 3.09	$ 3.05	Z2P	86.8	90.0	83.9	69.9	146.2
Z2Q	315.2	Z2Q	$ 9.83	$ 9.13	$ 10.48	Z2Q	109.8	107.5	111.9	115.1	91.1
Z4B	149.2	Z4B	$ 20.13	$ 17.23	$ 22.85	Z4B	34.3	29.0	39.2	29.8	49.7

Note: Missing data in a cell (.) either indicates the therapeutic class is not relevant for the region or results cannot be disclosed because the sample size is too small (n<30). The therapeutic classes shown in the table represent the top 50 at the state level for each category: prescriptions, costs, and grams.
Source: Author's analysis of Kentucky Medicaid data from the University of Kentucky, College of Pharmacy, Institute for Pharmaceutical Outcomes and Policy.

Selected Medicaid Pharmaceutical Prescriptions, Costs, and Grams, 2000-2010, Children (18 and Younger) Fulton County											
Prescriptions per 1,000 Member-Years		Dollars per Member-Years				Grams per 1,000 Member-Years					
Class	All Children	Class	All Children	Female	Male	Class	All Children	Female	Male	White	Minority
###	60.8	###	$ 2.43	$ 2.76	$ 2.12	###	639.1	624.9	652.3	725.1	552.6
A4B	34.8	A4B	$ 1.36	.	$ 2.28	B3J	54.5	.	.	.	.
B3R	110.3	B3A	.	.	.	B3R	147.3	151.4	143.4	143.7	150.8
C1W	.	B3R	$ 2.31	$ 2.29	$ 2.33	B3T	747.0	697.5	793.1	714.5	779.5
C4G	.	C4G	.	.	.	B4R	.	.	.	.	.
D4J	30.7	D4J	$ 2.53	$ 3.16	$ 1.95	B4S	113.3	105.7	120.5	154.5	.
D6S	22.0	D8A	.	.	.	B4W	158.2	131.5	183.1	254.0	.
G8A	50.7	G8A	$ 2.68	$ 5.56	.	C4L	493.4	.	.	.	.
H2S	59.5	H2S	$ 4.12	$ 4.18	$ 4.07	C6F	36.7	76.1	.	33.7	39.7
H2U	29.9	H2V	$ 23.77	$ 13.08	$ 33.76	D4B	.	.	.	.	.
H2V	205.3	H3F	.	.	.	D4E	.	.	.	.	.
H3A	34.7	H4B	$ 10.25	$ 2.06	$ 17.90	D4J	21.8	25.6	18.3	26.3	17.4
H3E	9.5	H6J	$ 1.39	$ 1.38	$ 1.40	D6F	.	.	.	.	.
H4B	64.8	H7D	.	.	.	D6S	11.4	17.8	5.4	8.1	14.6
H6H	18.6	H7T	$ 16.42	$ 4.52	$ 27.53	D7A	.	.	.	.	.
H6J	57.1	H7X	$ 8.56	.	.	D7L	.	.	.	.	.
H7E	5.3	H7Y	$ 6.28	$ 4.07	$ 8.34	H2M	.	.	.	.	.
H7T	20.4	J5B	$ 29.11	$ 14.95	$ 42.33	H2S	81.1	91.2	71.8	119.6	42.5
H7X	.	J5D	$ 11.83	$ 11.89	$ 11.78	H2U	32.2	16.0	47.4	36.8	27.7
H7Y	37.3	J5G	$ 7.19	$ 9.69	$ 4.85	H2V	243.8	128.9	351.0	248.0	239.6
J5B	247.0	L5H	.	.	.	H3A	40.6	52.6	29.4	47.3	33.9
J5D	425.9	M0E	.	.	.	H3E	74.1	.	.	.	.
J5G	51.5	P1A	.	.	.	H4B	1,634.9	342.5	2,841.3	1,995.2	1,272.8
P5A	333.5	P2B	$ 3.09	.	$ 3.87	H6H	152.1	159.1	145.6	209.4	94.5
Q5F	152.7	P5A	$ 21.06	$ 17.95	$ 23.97	H7D	.	.	.	.	.
Q5K	10.2	Q5F	$ 2.21	$ 2.30	$ 2.13	H7E	57.4	47.6	66.6	76.4	.
Q5P	129.8	Q5K	$ 1.24	$ 1.15	$ 1.32	H7T	155.7	20.5	281.9	170.2	141.1
Q5R	104.0	Q5P	$ 2.07	$ 1.45	$ 2.65	H7Y	67.1	47.6	85.2	76.0	58.0
Q5W	32.9	Q5R	$ 4.21	$ 5.00	$ 3.47	J5B	197.9	100.2	289.1	225.2	170.5
Q6W	79.1	Q5W	$ 1.15	$ 1.08	$ 1.21	R1S	.	.	.	.	.
Q7P	140.3	Q6R	$ 0.61	$ 0.79	.	S2B	1,776.3	1,936.5	1,626.7	1,919.9	1,631.9
Q8F	21.0	Q6W	$ 1.20	$ 1.18	$ 1.22	V1A	.	.	.	.	.
Q8H	33.6	Q7P	$ 11.20	$ 10.76	$ 11.61	W1A	6,468.2	6,384.2	6,546.5	7,421.2	5,510.1
Q8W	71.2	Q8F	$ 2.92	$ 3.18	$ 2.69	W1C	249.7	179.6	315.1	311.3	187.8
S2B	167.4	Q8W	$ 1.79	$ 1.87	$ 1.71	W1D	446.6	496.3	400.2	556.8	335.9
W1A	955.1	S2B	$ 1.68	$ 1.79	$ 1.56	W1J	.	.	.	.	.
W1C	26.8	W1A	$ 12.71	$ 12.59	$ 12.82	W1K	76.9	80.3	73.8	91.8	62.0
W1D	395.6	W1D	$ 11.84	$ 12.24	$ 11.47	W1Q	115.6	165.0	69.5	140.9	90.2
W1W	179.0	W1F	.	.	.	W1W	684.8	654.5	713.1	767.5	601.8
W1X	288.7	W1W	$ 2.17	$ 2.05	$ 2.29	W1X	454.8	445.8	463.3	516.1	393.2
W1Y	14.5	W1X	$ 13.84	$ 13.27	$ 14.38	W1Y	27.8	25.2	30.3	29.8	.
W2A	90.5	W1Y	$ 2.59	$ 2.45	$ 2.71	W2A	2,151.5	2,716.3	1,624.3	2,793.1	1,506.5
W3A	50.4	W5A	$ 1.67	$ 1.83	$ 1.53	W4E	38.3	68.4	.	32.6	44.1
W3B	13.7	W5D	$ 28.23	$ 24.75	$ 31.47	W5A	55.0	87.4	24.8	85.8	24.1
W5A	17.3	Z2D	$ 1.95	$ 1.55	$ 2.32	Z2D	420.0	340.3	494.3	577.8	261.3
Z2D	78.6	Z2E	.	.	.	Z2E	.	.	.	.	.
Z2N	50.3	Z2N	$ 1.18	$ 1.21	$ 1.15	Z2N	196.0	212.9	180.2	202.8	189.1
Z2P	577.2	Z2P	$ 5.83	$ 5.88	$ 5.79	Z2P	58.6	57.2	59.9	75.1	42.0
Z2Q	548.9	Z2Q	$ 12.94	$ 12.79	$ 13.08	Z2Q	153.5	128.6	176.6	146.9	160.0
Z4B	156.7	Z4B	$ 14.38	$ 13.30	$ 15.38	Z4B	28.9	26.4	31.2	24.5	33.3

Note: Missing data in a cell (.) either indicates the therapeutic class is not relevant for the region or results cannot be disclosed because the sample size is too small (n<30). The therapeutic classes shown in the table represent the top 50 at the state level for each category: prescriptions, costs, and grams.
Source: Author's analysis of Kentucky Medicaid data from the University of Kentucky, College of Pharmacy, Institute for Pharmaceutical Outcomes and Policy.

Selected Medicaid Pharmaceutical Prescriptions, Costs, and Grams, 2000-2010, Children (18 and Younger) Gallatin County											
Prescriptions per 1,000 Member-Years		Dollars per Member-Years				Grams per 1,000 Member-Years					
Class	All Children	Class	All Children	Female	Male	Class	All Children	Female	Male	White	Minority
###	8.8	###	$ 1.00	$ 0.97	$ 1.02	###	1,184.1	1,169.2	1,197.9	1,169.3	1,362.1
A4B	15.4	A4B	$ 2.01	$ 1.08	$ 2.87	B3J	.	.	.	.	.
B3R	96.5	B3A	.	.	.	B3R	691.0	703.8	679.0	684.9	764.5
C1W	.	B3R	$ 7.41	$ 7.52	$ 7.30	B3T	97.9	100.4	95.5	93.8	.
C4G	.	C4G	.	.	.	B4R	.	.	.	.	.
D4J	.	D4J	$ 3.11	$ 3.88	$ 2.39	B4S	57.1	.	.	61.8	.
D6S	.	D8A	.	.	.	B4W	278.1	293.5	263.7	269.3	.
G8A	.	G8A	$ 3.79	$ 7.85	.	C4L	.	.	.	.	.
H2S	25.9	H2S	$ 5.19	$ 5.70	$ 4.72	C6F	26.0	53.8	.	25.0	.
H2U	.	H2V	$ 26.65	$ 14.68	$ 37.81	D4B	.	.	.	.	.
H2V	27.9	H3F	$ 0.84	$ 1.42	.	D4E	.	.	.	.	.
H3A	6.1	H4B	$ 15.50	$ 12.56	$ 18.25	D4J	34.2	32.4	35.9	36.2	.
H3E	31.2	H6J	$ 0.52	$ 0.73	$ 0.32	D6F	.	.	.	.	.
H4B	18.1	H7D	$ 0.69	.	.	D6S	47.0	.	.	.	.
H6H	4.8	H7T	$ 28.25	$ 20.79	$ 35.22	D7A	.	.	.	.	.
H6J	3.0	H7X	$ 10.67	$ 13.40	$ 8.12	D7L	.	.	.	.	.
H7E	.	H7Y	$ 7.06	$ 2.81	$ 11.02	H2M	.	.	.	.	.
H7T	12.8	J5B	$ 27.45	$ 16.67	$ 37.50	H2S	126.4	136.0	117.5	124.1	.
H7X	5.5	J5D	$ 5.53	$ 4.77	$ 6.24	H2U	21.7	19.8	23.5	22.1	.
H7Y	.	J5G	$ 4.47	$ 5.15	$ 3.85	H2V	270.6	140.4	392.0	239.0	652.3
J5B	26.5	L5H	$ 0.68	.	.	H3A	45.5	45.4	45.7	47.2	25.5
J5D	46.7	M0E	.	.	.	H3E	351.5	291.4	407.5	319.1	.
J5G	.	P1A	.	.	.	H4B	1,588.4	1,414.9	1,750.1	1,526.6	2,335.3
P5A	33.9	P2B	$ 0.99	.	.	H6H	486.9	405.3	562.9	478.1	.
Q5F	17.0	P5A	$ 6.22	$ 3.51	$ 8.76	H7D	57.6	.	.	.	.
Q5K	.	Q5F	$ 2.23	$ 2.30	$ 2.18	H7E	39.0	.	.	40.8	.
Q5P	14.1	Q5K	$ 1.32	$ 1.48	$ 1.16	H7T	345.6	244.0	440.5	313.7	731.7
Q5R	33.2	Q5P	$ 1.13	$ 1.21	$ 1.05	H7Y	63.0	25.1	98.3	54.3	.
Q5W	7.4	Q5R	$ 8.02	$ 10.50	$ 5.70	J5B	210.3	131.5	283.9	194.4	402.6
Q6W	7.5	Q5W	$ 1.47	$ 1.40	$ 1.53	R1S	.	.	.	.	.
Q7P	30.5	Q6R	$ 0.63	$ 0.70	$ 0.56	S2B	2,428.7	2,952.4	1,940.2	2,362.1	3,234.7
Q8F	.	Q6W	$ 1.53	$ 1.52	$ 1.53	V1A	.	.	.	.	.
Q8H	4.5	Q7P	$ 5.05	$ 5.42	$ 4.70	W1A	8,182.7	8,295.1	8,077.9	8,138.8	8,714.0
Q8W	5.1	Q8F	$ 3.38	$ 3.86	$ 2.93	W1C	122.0	121.6	122.4	128.6	.
S2B	50.6	Q8W	$ 1.43	$ 1.55	$ 1.32	W1D	637.6	644.5	631.2	617.7	878.3
W1A	118.1	S2B	$ 1.98	$ 2.24	$ 1.73	W1J	.	.	.	.	.
W1C	8.3	W1A	$ 15.76	$ 15.86	$ 15.67	W1K	31.6	.	.	32.1	.
W1D	113.2	W1D	$ 14.34	$ 14.11	$ 14.56	W1Q	77.9	121.1	37.5	76.0	.
W1W	13.6	W1F	.	.	.	W1W	462.3	494.1	432.7	477.7	.
W1X	.	W1W	$ 1.21	$ 1.25	$ 1.18	W1X	89.2	102.4	76.9	92.2	.
W1Y	4.6	W1X	$ 3.47	$ 3.36	$ 3.57	W1Y	197.6	350.8	54.8	208.1	.
W2A	25.9	W1Y	$ 5.96	$ 6.36	$ 5.59	W2A	1,885.2	2,540.6	1,273.9	1,912.2	1,558.6
W3A	3.2	W5A	$ 1.96	$ 2.06	$ 1.87	W4E	47.0	94.9	.	47.3	.
W3B	4.2	W5D	.	.	.	W5A	100.0	133.2	69.0	100.6	.
W5A	5.5	Z2D	$ 1.31	$ 1.16	$ 1.44	Z2D	246.0	282.1	212.4	252.7	.
Z2D	8.8	Z2E	.	.	.	Z2E	.	.	.	.	.
Z2N	21.6	Z2N	$ 1.48	$ 1.44	$ 1.52	Z2N	98.8	95.0	102.3	92.1	179.4
Z2P	48.7	Z2P	$ 1.38	$ 1.34	$ 1.41	Z2P	52.7	62.7	43.4	52.5	54.5
Z2Q	119.9	Z2Q	$ 6.08	$ 6.90	$ 5.32	Z2Q	111.9	130.4	94.6	114.0	86.6
Z4B	41.8	Z4B	$ 9.23	$ 8.25	$ 10.14	Z4B	18.7	19.9	17.6	19.7	.

Note: Missing data in a cell (.) either indicates the therapeutic class is not relevant for the region or results cannot be disclosed because the sample size is too small (n<30). The therapeutic classes shown in the table represent the top 50 at the state level for each category: prescriptions, costs, and grams.
Source: Author's analysis of Kentucky Medicaid data from the University of Kentucky, College of Pharmacy, Institute for Pharmaceutical Outcomes and Policy.

Selected Medicaid Pharmaceutical Prescriptions, Costs, and Grams, 2000-2010, Children (18 and Younger) Garrard County											
Prescriptions per 1,000 Member-Years		Dollars per Member-Years				Grams per 1,000 Member-Years					
Class	All Children	Class	All Children	Female	Male	Class	All Children	Female	Male	White	Minority
###	13.3	###	$ 0.97	$ 0.77	$ 1.15	###	632.5	606.5	657.1	625.1	707.7
A4B	11.6	A4B	$ 1.36	$ 0.55	$ 2.13	B3J	63.7	.	.	68.4	.
B3R	78.0	B3A	.	.	.	B3R	564.1	602.4	527.6	567.4	529.8
C1W	.	B3R	$ 5.94	$ 6.30	$ 5.60	B3T	114.3	120.8	108.2	119.8	.
C4G	.	C4G	.	.	.	B4R	.	.	.	.	.
D4J	13.3	D4J	$ 3.55	$ 4.16	$ 2.98	B4S	59.4	66.4	52.8	60.7	.
D6S	3.8	D8A	.	.	.	B4W	327.2	274.2	377.5	352.0	.
G8A	30.3	G8A	$ 4.25	$ 8.73	.	C4L	139.5	.	.	.	.
H2S	26.2	H2S	$ 4.71	$ 4.55	$ 4.87	C6F	35.5	72.9	.	36.8	.
H2U	6.2	H2V	$ 22.95	$ 13.25	$ 32.16	D4B	.	.	.	.	.
H2V	25.3	H3F	$ 1.24	$ 1.59	.	D4E	.	.	.	.	.
H3A	15.4	H4B	$ 16.20	$ 18.02	$ 14.46	D4J	31.9	35.7	28.3	32.7	.
H3E	4.8	H6J	$ 1.35	$ 1.15	$ 1.54	D6F	.	.	.	.	.
H4B	43.9	H7D	$ 2.37	$ 1.08	$ 3.60	D6S	18.4	26.1	11.2	16.5	.
H6H	9.1	H7T	$ 28.70	$ 15.81	$ 40.94	D7A	.	.	.	.	.
H6J	10.6	H7X	$ 8.48	.	$ 11.71	D7L	.	.	.	.	.
H7E	4.8	H7Y	$ 7.47	.	$ 13.36	H2M	.	.	.	.	.
H7T	4.8	J5B	$ 22.67	$ 13.77	$ 31.11	H2S	135.4	153.5	118.3	142.3	64.1
H7X	.	J5D	$ 8.21	$ 6.97	$ 9.37	H2U	16.7	15.0	18.3	17.9	.
H7Y	13.2	J5G	$ 4.72	$ 3.27	$ 6.10	H2V	243.0	139.3	341.4	226.4	413.5
J5B	24.8	L5H	$ 1.63	$ 1.59	$ 1.67	H3A	55.2	57.7	52.8	55.2	55.7
J5D	66.5	M0E	.	.	.	H3E	77.0	91.8	63.0	77.1	.
J5G	5.8	P1A	.	.	.	H4B	2,369.2	1,967.3	2,750.9	2,314.4	2,933.3
P5A	39.3	P2B	$ 2.95	$ 1.37	$ 4.45	H6H	173.0	166.3	179.4	186.4	.
Q5F	23.9	P5A	$ 8.76	$ 7.11	$ 10.33	H7D	199.0	96.1	296.6	211.2	.
Q5K	.	Q5F	$ 1.26	$ 1.50	$ 1.03	H7E	105.3	102.8	107.7	111.7	.
Q5P	23.6	Q5K	$ 1.64	$ 1.70	$ 1.58	H7T	211.0	223.1	199.6	208.1	241.3
Q5R	43.1	Q5P	$ 1.28	$ 1.47	$ 1.11	H7Y	63.2	.	110.5	53.8	160.6
Q5W	8.2	Q5R	$ 4.99	$ 7.48	$ 2.62	J5B	145.2	78.4	208.7	130.3	298.3
Q6W	12.1	Q5W	$ 1.69	$ 1.61	$ 1.77	R1S	.	.	.	.	.
Q7P	38.9	Q6R	$ 1.20	$ 1.31	$ 1.10	S2B	1,956.2	2,174.7	1,748.7	2,011.6	1,385.4
Q8F	6.9	Q6W	$ 1.30	$ 1.33	$ 1.27	V1A	.	.	.	.	.
Q8H	11.5	Q7P	$ 8.49	$ 8.67	$ 8.33	W1A	7,933.6	8,261.2	7,622.5	7,947.6	7,789.1
Q8W	7.8	Q8F	$ 2.83	$ 2.58	$ 3.06	W1C	230.2	137.6	318.1	243.5	.
S2B	53.5	Q8W	$ 1.01	$ 1.05	$ 0.96	W1D	611.2	639.1	584.7	630.3	414.7
W1A	186.7	S2B	$ 1.59	$ 1.86	$ 1.32	W1J	.	.	.	.	.
W1C	10.1	W1A	$ 13.41	$ 14.05	$ 12.81	W1K	32.4	41.9	23.3	33.7	.
W1D	177.5	W1D	$ 13.69	$ 13.88	$ 13.50	W1Q	91.9	107.6	77.1	87.4	.
W1W	14.4	W1F	.	.	.	W1W	415.5	461.9	371.5	430.5	261.1
W1X	39.0	W1W	$ 1.22	$ 1.30	$ 1.15	W1X	152.3	153.2	151.4	157.1	.
W1Y	10.1	W1X	$ 5.84	$ 6.01	$ 5.67	W1Y	79.4	65.0	93.0	80.0	.
W2A	23.5	W1Y	$ 7.19	$ 7.51	$ 6.89	W2A	2,223.5	2,983.3	1,502.1	2,138.5	3,098.2
W3A	6.6	W5A	$ 1.82	$ 1.99	$ 1.66	W4E	60.1	88.1	.	62.7	.
W3B	11.2	W5D	$ 15.01	.	.	W5A	93.6	98.5	89.0	97.1	.
W5A	8.3	Z2D	$ 1.62	$ 1.76	$ 1.49	Z2D	281.4	276.4	286.2	291.5	.
Z2D	15.5	Z2E	.	.	.	Z2E	.	.	.	.	.
Z2N	35.4	Z2N	$ 3.16	$ 3.54	$ 2.80	Z2N	175.8	197.3	155.4	175.4	180.0
Z2P	59.0	Z2P	$ 1.96	$ 2.10	$ 1.82	Z2P	67.6	57.9	76.9	69.5	49.0
Z2Q	128.0	Z2Q	$ 9.93	$ 9.99	$ 9.87	Z2Q	125.3	121.8	128.6	132.1	54.7
Z4B	48.5	Z4B	$ 17.68	$ 16.56	$ 18.74	Z4B	34.6	30.4	38.6	34.3	37.2

Note: Missing data in a cell (.) either indicates the therapeutic class is not relevant for the region or results cannot be disclosed because the sample size is too small (n<30). The therapeutic classes shown in the table represent the top 50 at the state level for each category: prescriptions, costs, and grams.
Source: Author's analysis of Kentucky Medicaid data from the University of Kentucky, College of Pharmacy, Institute for Pharmaceutical Outcomes and Policy.

Selected Medicaid Pharmaceutical Prescriptions, Costs, and Grams, 2000-2010, Children (18 and Younger) Grant County											
Prescriptions per 1,000 Member-Years		Dollars per Member-Years				Grams per 1,000 Member-Years					
Class	All Children	Class	All Children	Female	Male	Class	All Children	Female	Male	White	Minority
###	10.9	###	$ 1.71	$ 1.39	$ 2.01	###	1,354.5	1,442.0	1,272.0	1,343.0	1,542.9
A4B	11.0	A4B	$ 2.42	$ 0.97	$ 3.79	B3J	14.2	.	.	13.8	.
B3R	118.7	B3A	.	.	.	B3R	916.7	963.6	872.5	911.1	1,008.4
C1W	.	B3R	$ 7.00	$ 7.28	$ 6.74	B3T	59.7	67.2	52.5	61.1	.
C4G	.	C4G	$ 3.36	$ 4.23	.	B4R	.	.	.	.	.
D4J	11.1	D4J	$ 7.47	$ 7.36	$ 7.57	B4S	54.9	53.8	55.9	53.2	.
D6S	6.2	D8A	$ 5.56	.	.	B4W	387.8	377.8	397.2	397.7	.
G8A	18.6	G8A	$ 4.03	$ 8.28	.	C4L	164.4	.	.	.	.
H2S	17.5	H2S	$ 4.26	$ 5.03	$ 3.53	C6F	27.1	55.9	.	28.1	.
H2U	9.1	H2V	$ 27.57	$ 13.33	$ 40.99	D4B	41.4	.	.	41.2	.
H2V	63.3	H3F	$ 2.84	$ 3.75	$ 1.98	D4E	.	.	.	.	.
H3A	16.2	H4B	$ 19.95	$ 18.44	$ 21.36	D4J	77.9	71.7	83.9	71.3	188.2
H3E	1.4	H6J	$ 2.32	$ 3.63	$ 1.10	D6F	.	.	.	.	.
H4B	9.9	H7D	$ 1.04	$ 0.79	$ 1.28	D6S	31.0	13.1	48.0	31.5	.
H6H	3.1	H7T	$ 27.89	$ 11.89	$ 42.97	D7A	.	.	.	.	.
H6J	3.7	H7X	$ 12.02	$ 9.85	$ 14.07	D7L	524.2	402.4	639.0	491.4	.
H7E	.	H7Y	$ 8.76	$ 5.83	$ 11.53	H2M	189.1	.	286.4	117.3	.
H7T	6.8	J5B	$ 33.95	$ 18.90	$ 48.15	H2S	126.1	145.5	107.8	125.3	139.9
H7X	.	J5D	$ 8.26	$ 7.45	$ 9.02	H2U	30.0	28.6	31.3	25.1	109.8
H7Y	18.0	J5G	$ 3.24	$ 3.15	$ 3.32	H2V	266.8	109.6	414.9	223.2	986.1
J5B	44.6	L5H	$ 1.92	$ 2.32	$ 1.54	H3A	49.5	56.6	42.8	49.8	43.6
J5D	48.7	M0E	.	.	.	H3E	37.7	64.0	13.0	38.3	.
J5G	2.6	P1A	.	.	.	H4B	2,221.9	1,196.7	3,188.3	1,635.9	11,887.5
P5A	39.5	P2B	$ 2.05	$ 1.67	$ 2.40	H6H	310.4	354.2	269.0	313.7	255.0
Q5F	26.0	P5A	$ 9.19	$ 8.47	$ 9.87	H7D	100.9	76.9	123.6	90.6	.
Q5K	5.3	Q5F	$ 1.86	$ 2.12	$ 1.61	H7E	49.0	44.7	53.1	40.0	.
Q5P	18.8	Q5K	$ 2.65	$ 3.39	$ 1.95	H7T	282.2	109.7	444.9	234.6	1,067.5
Q5R	28.9	Q5P	$ 2.44	$ 2.48	$ 2.39	H7Y	79.1	41.4	114.6	69.9	230.9
Q5W	7.2	Q5R	$ 8.47	$ 11.80	$ 5.34	J5B	247.5	126.7	361.4	204.5	958.1
Q6W	16.6	Q5W	$ 2.13	$ 2.01	$ 2.25	R1S	.	.	.	.	.
Q7P	11.0	Q6R	$ 1.12	$ 0.95	$ 1.28	S2B	2,609.3	2,989.7	2,250.7	2,635.0	2,185.0
Q8F	5.5	Q6W	$ 1.72	$ 1.74	$ 1.71	V1A	.	.	.	.	.
Q8H	3.6	Q7P	$ 5.32	$ 5.24	$ 5.40	W1A	6,960.8	6,887.6	7,029.8	6,775.1	10,022.9
Q8W	3.9	Q8F	$ 4.50	$ 4.31	$ 4.68	W1C	278.2	267.5	288.3	264.0	513.0
S2B	29.5	Q8W	$ 1.08	$ 1.14	$ 1.03	W1D	540.6	582.6	501.1	536.4	610.7
W1A	158.4	S2B	$ 2.00	$ 2.41	$ 1.60	W1J	.	.	.	.	.
W1C	7.5	W1A	$ 12.80	$ 12.77	$ 12.84	W1K	36.4	37.7	35.1	34.9	.
W1D	116.1	W1D	$ 17.60	$ 17.99	$ 17.25	W1Q	106.1	146.6	67.8	105.8	.
W1W	16.3	W1F	$ 3.45	.	.	W1W	639.1	631.5	646.3	646.3	520.7
W1X	15.1	W1W	$ 1.66	$ 1.73	$ 1.59	W1X	165.9	202.4	131.5	166.5	156.8
W1Y	68.2	W1X	$ 4.19	$ 4.75	$ 3.66	W1Y	296.7	434.0	167.2	295.7	313.0
W2A	25.8	W1Y	$ 11.89	$ 12.30	$ 11.50	W2A	2,296.2	3,144.5	1,496.4	2,243.6	3,163.3
W3A	8.4	W5A	$ 3.40	$ 4.45	$ 2.41	W4E	84.0	138.5	.	73.0	.
W3B	4.5	W5D	$ 13.31	$ 15.94	$ 10.83	W5A	187.8	276.9	103.7	190.1	149.5
W5A	6.3	Z2D	$ 2.11	$ 2.42	$ 1.82	Z2D	252.4	280.8	225.7	250.0	292.4
Z2D	15.3	Z2E	.	.	.	Z2E	.	.	.	.	.
Z2N	11.0	Z2N	$ 0.63	$ 0.66	$ 0.61	Z2N	29.1	32.6	25.8	28.8	34.6
Z2P	45.7	Z2P	$ 1.99	$ 2.17	$ 1.83	Z2P	61.1	67.6	55.0	62.1	45.7
Z2Q	97.1	Z2Q	$ 9.11	$ 8.76	$ 9.44	Z2Q	155.2	147.3	162.6	154.0	174.7
Z4B	33.8	Z4B	$ 12.26	$ 11.23	$ 13.24	Z4B	24.7	22.5	26.7	23.8	39.6

Note: Missing data in a cell (.) either indicates the therapeutic class is not relevant for the region or results cannot be disclosed because the sample size is too small (n<30). The therapeutic classes shown in the table represent the top 50 at the state level for each category: prescriptions, costs, and grams.
Source: Author's analysis of Kentucky Medicaid data from the University of Kentucky, College of Pharmacy, Institute for Pharmaceutical Outcomes and Policy.

Selected Medicaid Pharmaceutical Prescriptions, Costs, and Grams, 2000-2010, Children (18 and Younger) Graves County											
Prescriptions per 1,000 Member-Years		Dollars per Member-Years				Grams per 1,000 Member-Years					
Class	All Children	Class	All Children	Female	Male	Class	All Children	Female	Male	White	Minority
###	43.6	###	$ 1.99	$ 1.61	$ 2.34	###	906.5	933.7	880.8	903.6	920.8
A4B	99.5	A4B	$ 2.40	$ 1.23	$ 3.51	B3J	68.7	74.7	63.0	72.3	.
B3R	232.6	B3A	.	.	.	B3R	625.6	609.2	641.1	612.5	689.8
C1W	83.1	B3R	$ 7.19	$ 7.00	$ 7.36	B3T	668.8	644.3	691.9	627.4	870.6
C4G	10.7	C4G	$ 3.08	$ 2.57	$ 3.57	B4R	25.2	22.0	28.2	22.9	.
D4J	49.9	D4J	$ 6.34	$ 6.48	$ 6.20	B4S	380.3	347.4	411.3	388.9	338.3
D6S	19.9	D8A	.	.	.	B4W	462.5	498.7	428.3	469.4	429.0
G8A	56.4	G8A	$ 4.10	$ 8.37	.	C4L	263.3	453.5	.	234.7	.
H2S	30.6	H2S	$ 4.46	$ 5.47	$ 3.50	C6F	42.0	86.3	.	45.2	26.4
H2U	20.0	H2V	$ 41.84	$ 28.41	$ 54.55	D4B	75.0	.	.	40.2	.
H2V	217.4	H3F	$ 1.14	$ 1.37	$ 0.92	D4E	182.4	211.6	.	159.3	.
H3A	27.7	H4B	$ 13.43	$ 12.30	$ 14.50	D4J	50.8	54.1	47.7	50.7	51.1
H3E	42.4	H6J	$ 2.63	$ 2.76	$ 2.51	D6F	208.5	.	.	.	.
H4B	54.5	H7D	$ 0.47	$ 0.61	$ 0.33	D6S	36.1	44.0	28.6	37.3	30.5
H6H	19.2	H7T	$ 23.40	$ 14.87	$ 31.46	D7A	.	.	.	.	.
H6J	38.6	H7X	$ 16.83	$ 10.96	$ 22.38	D7L	.	.	.	.	.
H7E	4.1	H7Y	$ 9.21	$ 4.97	$ 13.21	H2M	286.2	190.4	376.8	212.3	646.8
H7T	17.8	J5B	$ 28.61	$ 17.94	$ 38.69	H2S	119.6	143.7	96.8	130.1	68.4
H7X	2.7	J5D	$ 18.95	$ 16.29	$ 21.48	H2U	33.3	37.9	28.9	30.9	45.2
H7Y	35.3	J5G	$ 8.56	$ 7.39	$ 9.66	H2V	415.6	275.4	548.2	374.6	615.6
J5B	132.1	L5H	$ 1.92	$ 2.37	$ 1.49	H3A	54.3	60.1	48.8	52.3	63.9
J5D	337.3	M0E	.	.	.	H3E	55.6	51.6	59.3	49.2	86.8
J5G	26.9	P1A	$ 13.90	.	.	H4B	2,120.2	2,227.5	2,018.9	1,661.7	4,358.6
P5A	374.1	P2B	$ 5.26	$ 3.26	$ 7.15	H6H	190.7	228.5	154.9	198.8	150.9
Q5F	98.7	P5A	$ 27.73	$ 23.89	$ 31.35	H7D	39.6	49.3	30.4	38.9	.
Q5K	15.7	Q5F	$ 2.18	$ 2.48	$ 1.90	H7E	88.9	87.9	89.8	69.5	183.2
Q5P	102.9	Q5K	$ 3.88	$ 4.13	$ 3.63	H7T	162.0	162.1	161.9	112.9	401.7
Q5R	54.1	Q5P	$ 2.91	$ 2.88	$ 2.93	H7Y	85.2	44.8	123.4	74.1	139.4
Q5W	19.8	Q5R	$ 4.75	$ 7.03	$ 2.59	J5B	209.3	127.2	286.9	184.3	331.3
Q6W	63.2	Q5W	$ 2.35	$ 2.62	$ 2.10	R1S	.	.	.	.	.
Q7P	399.9	Q6R	$ 1.57	$ 1.45	$ 1.68	S2B	2,794.9	3,082.4	2,523.2	2,704.6	3,235.7
Q8F	67.3	Q6W	$ 3.23	$ 3.19	$ 3.27	V1A	.	.	.	.	.
Q8H	4.8	Q7P	$ 25.59	$ 24.18	$ 26.92	W1A	10,885.8	10,729.0	11,034.1	10,981.1	10,420.7
Q8W	56.4	Q8F	$ 6.59	$ 6.21	$ 6.94	W1C	252.7	226.6	277.3	267.0	182.9
S2B	557.4	Q8W	$ 2.85	$ 2.75	$ 2.94	W1D	1,202.3	1,215.9	1,189.5	1,236.5	1,035.5
W1A	316.0	S2B	$ 6.01	$ 6.01	$ 6.00	W1J	.	.	.	.	.
W1C	17.6	W1A	$ 18.21	$ 18.07	$ 18.34	W1K	42.9	48.0	38.1	43.0	42.5
W1D	224.9	W1D	$ 19.23	$ 19.56	$ 18.91	W1Q	87.9	126.9	51.0	92.1	67.5
W1W	56.2	W1F	.	.	.	W1W	491.6	529.9	455.5	495.7	471.7
W1X	381.6	W1W	$ 1.79	$ 1.83	$ 1.75	W1X	774.1	830.0	721.1	776.3	763.1
W1Y	316.9	W1X	$ 26.30	$ 26.91	$ 25.72	W1Y	301.5	202.4	395.2	320.1	210.7
W2A	47.6	W1Y	$ 21.76	$ 20.54	$ 22.91	W2A	3,209.6	4,105.4	2,362.7	3,223.3	3,142.9
W3A	25.8	W5A	$ 2.91	$ 2.96	$ 2.87	W4E	77.9	121.4	36.7	74.0	96.8
W3B	44.2	W5D	$ 33.86	$ 31.32	$ 36.26	W5A	153.7	191.9	117.6	151.4	165.0
W5A	32.5	Z2D	$ 2.80	$ 3.01	$ 2.59	Z2D	303.2	320.3	287.1	310.5	267.7
Z2D	55.9	Z2E	.	.	.	Z2E	.	.	.	.	.
Z2N	241.6	Z2N	$ 7.20	$ 7.19	$ 7.22	Z2N	799.2	808.6	790.2	765.5	963.3
Z2P	229.7	Z2P	$ 5.28	$ 5.09	$ 5.45	Z2P	89.6	97.4	82.2	89.0	92.9
Z2Q	252.9	Z2Q	$ 12.94	$ 12.50	$ 13.35	Z2Q	144.3	136.3	151.8	144.6	142.7
Z4B	142.6	Z4B	$ 21.77	$ 17.89	$ 25.44	Z4B	42.4	35.8	48.6	39.7	55.7

Note: Missing data in a cell (.) either indicates the therapeutic class is not relevant for the region or results cannot be disclosed because the sample size is too small (n<30). The therapeutic classes shown in the table represent the top 50 at the state level for each category: prescriptions, costs, and grams.
Source: Author's analysis of Kentucky Medicaid data from the University of Kentucky, College of Pharmacy, Institute for Pharmaceutical Outcomes and Policy.

Selected Medicaid Pharmaceutical Prescriptions, Costs, and Grams, 2000-2010, Children (18 and Younger) Grayson County											
Prescriptions per 1,000 Member-Years		Dollars per Member-Years				Grams per 1,000 Member-Years					
Class	All Children	Class	All Children	Female	Male	Class	All Children	Female	Male	White	Minority
###	69.5	###	$ 1.73	$ 1.44	$ 2.00	###	954.1	986.7	923.4	931.6	1,335.6
A4B	170.8	A4B	$ 2.38	$ 1.05	$ 3.63	B3J	84.0	90.1	78.2	84.6	.
B3R	189.1	B3A	.	.	.	B3R	620.0	644.9	596.5	607.7	827.9
C1W	23.5	B3R	$ 2.69	$ 2.80	$ 2.58	B3T	359.7	399.3	322.4	335.6	768.2
C4G	18.1	C4G	$ 3.44	$ 1.87	$ 4.92	B4R	200.8	198.9	202.5	196.1	280.1
D4J	72.2	D4J	$ 4.94	$ 4.53	$ 5.32	B4S	137.1	146.8	127.9	138.8	.
D6S	74.5	D8A	.	.	.	B4W	339.3	369.5	310.8	344.4	253.9
G8A	84.6	G8A	$ 4.97	$ 10.15	.	C4L	272.2	394.4	.	256.3	.
H2S	88.9	H2S	$ 7.49	$ 8.71	$ 6.34	C6F	22.6	46.6	.	24.0	.
H2U	28.6	H2V	$ 38.44	$ 20.86	$ 55.05	D4B	638.2	651.6	625.6	596.7	.
H2V	296.8	H3F	$ 1.35	$ 1.48	$ 1.22	D4E	.	.	.	.	.
H3A	46.1	H4B	$ 26.01	$ 28.72	$ 23.45	D4J	61.4	63.6	59.4	57.8	123.4
H3E	52.2	H6J	$ 1.08	$ 1.06	$ 1.09	D6F	.	.	.	.	.
H4B	115.5	H7D	$ 1.48	$ 1.28	$ 1.66	D6S	133.4	203.4	67.2	134.0	.
H6H	13.4	H7T	$ 27.79	$ 15.77	$ 39.14	D7A	.	.	.	.	.
H6J	40.8	H7X	$ 13.18	$ 7.74	$ 18.31	D7L	.	.	.	.	.
H7E	8.3	H7Y	$ 6.55	$ 4.38	$ 8.60	H2M	283.8	252.2	313.7	265.7	.
H7T	59.5	J5B	$ 34.27	$ 18.42	$ 49.24	H2S	237.2	277.0	199.6	224.7	448.5
H7X	3.3	J5D	$ 8.16	$ 6.98	$ 9.27	H2U	45.6	45.7	45.5	36.6	197.8
H7Y	18.5	J5G	$ 6.25	$ 4.51	$ 7.89	H2V	362.8	199.1	517.4	314.9	1,174.2
J5B	258.7	L5H	$ 0.56	$ 0.86	$ 0.28	H3A	54.1	65.0	43.8	53.9	57.7
J5D	361.2	M0E	.	.	.	H3E	231.4	269.3	195.7	223.7	363.1
J5G	32.3	P1A	.	.	.	H4B	3,627.1	3,654.5	3,601.2	3,048.5	13,429.2
P5A	274.9	P2B	$ 4.55	$ 3.83	$ 5.23	H6H	116.8	123.1	110.8	119.0	78.4
Q5F	103.9	P5A	$ 18.23	$ 14.62	$ 21.65	H7D	133.2	113.9	151.4	124.9	.
Q5K	10.7	Q5F	$ 1.30	$ 1.75	$ 0.87	H7E	78.0	79.6	76.6	64.5	306.8
Q5P	98.0	Q5K	$ 1.04	$ 1.10	$ 0.99	H7T	313.3	170.8	447.9	246.3	1,448.1
Q5R	134.2	Q5P	$ 1.10	$ 1.14	$ 1.07	H7Y	65.8	39.7	90.5	53.7	270.3
Q5W	65.1	Q5R	$ 3.22	$ 4.38	$ 2.11	J5B	253.5	137.6	362.8	205.2	1,070.3
Q6W	112.5	Q5W	$ 3.05	$ 3.31	$ 2.81	R1S	.	.	.	.	.
Q7P	193.2	Q6R	$ 0.34	$ 0.33	$ 0.34	S2B	1,740.7	2,274.5	1,236.6	1,781.3	1,051.7
Q8F	32.1	Q6W	$ 1.69	$ 1.67	$ 1.71	V1A	.	.	.	.	.
Q8H	18.9	Q7P	$ 14.70	$ 13.61	$ 15.73	W1A	9,537.4	8,977.3	10,066.3	9,391.8	12,004.0
Q8W	33.4	Q8F	$ 2.73	$ 2.70	$ 2.76	W1C	281.1	264.1	297.2	292.2	.
S2B	134.1	Q8W	$ 1.52	$ 1.51	$ 1.53	W1D	399.9	456.8	346.2	402.5	356.1
W1A	592.6	S2B	$ 1.59	$ 2.00	$ 1.20	W1J	.	.	.	.	.
W1C	40.3	W1A	$ 14.49	$ 14.05	$ 14.91	W1K	53.5	46.6	60.0	52.1	.
W1D	278.1	W1D	$ 10.72	$ 11.02	$ 10.44	W1Q	64.4	98.2	32.5	64.1	.
W1W	113.2	W1F	.	.	.	W1W	757.4	819.5	698.8	762.2	676.3
W1X	49.6	W1W	$ 1.89	$ 2.12	$ 1.67	W1X	88.5	92.5	84.6	89.8	.
W1Y	119.4	W1X	$ 2.30	$ 2.35	$ 2.24	W1Y	93.0	113.1	74.0	84.9	230.4
W2A	104.5	W1Y	$ 9.74	$ 9.61	$ 9.86	W2A	3,054.6	3,860.2	2,293.8	2,853.2	6,466.8
W3A	30.7	W5A	$ 2.62	$ 2.75	$ 2.50	W4E	83.7	135.8	34.5	86.2	.
W3B	16.1	W5D	.	.	.	W5A	103.7	142.8	66.8	100.4	159.5
W5A	36.6	Z2D	$ 2.78	$ 2.66	$ 2.88	Z2D	645.8	763.1	535.0	653.4	517.3
Z2D	132.8	Z2E	.	.	.	Z2E	.	.	.	.	.
Z2N	105.1	Z2N	$ 2.21	$ 2.05	$ 2.36	Z2N	421.9	433.3	411.1	412.5	580.4
Z2P	228.0	Z2P	$ 2.82	$ 2.73	$ 2.90	Z2P	93.7	97.0	90.7	86.3	220.0
Z2Q	572.8	Z2Q	$ 14.08	$ 13.62	$ 14.51	Z2Q	293.3	289.9	296.4	297.9	214.9
Z4B	266.7	Z4B	$ 26.76	$ 23.91	$ 29.46	Z4B	49.6	48.4	50.8	47.0	94.9

Note: Missing data in a cell (.) either indicates the therapeutic class is not relevant for the region or results cannot be disclosed because the sample size is too small (n<30). The therapeutic classes shown in the table represent the top 50 at the state level for each category: prescriptions, costs, and grams.
Source: Author's analysis of Kentucky Medicaid data from the University of Kentucky, College of Pharmacy, Institute for Pharmaceutical Outcomes and Policy.

Selected Medicaid Pharmaceutical Prescriptions, Costs, and Grams, 2000-2010, Children (18 and Younger) Green County											
Prescriptions per 1,000 Member-Years		Dollars per Member-Years				Grams per 1,000 Member-Years					
Class	All Children	Class	All Children	Female	Male	Class	All Children	Female	Male	White	Minority
###	53.9	###	$ 1.81	$ 1.24	$ 2.27	###	683.6	613.8	741.4	672.4	822.8
A4B	36.1	A4B	$ 1.01	$ 0.91	$ 1.09	B3J	105.8	122.2	92.3	100.4	.
B3R	402.7	B3A	.	.	.	B3R	1,377.0	1,444.7	1,321.0	1,355.5	1,644.7
C1W	18.8	B3R	$ 16.02	$ 17.09	$ 15.14	B3T	360.4	346.4	371.9	359.5	.
C4G	.	C4G	$ 6.67	.	$ 9.40	B4R	.	.	.	.	.
D4J	48.3	D4J	$ 4.33	$ 4.45	$ 4.23	B4S	79.1	.	72.6	77.8	.
D6S	20.9	D8A	.	.	.	B4W	1,100.9	1,206.1	1,013.8	1,116.7	904.3
G8A	88.5	G8A	$ 4.22	$ 9.16	.	C4L	.	.	.	.	.
H2S	116.1	H2S	$ 6.50	$ 6.56	$ 6.45	C6F	35.6	78.7	.	36.5	.
H2U	4.2	H2V	$ 23.40	$ 11.22	$ 33.48	D4B	162.5	296.3	.	94.1	.
H2V	87.1	H3F	$ 0.92	.	.	D4E	.	.	.	.	.
H3A	62.4	H4B	$ 16.88	$ 16.41	$ 17.27	D4J	42.6	42.7	42.6	37.5	106.0
H3E	67.3	H6J	$ 1.22	$ 1.19	$ 1.25	D6F	.	.	.	.	.
H4B	45.8	H7D	$ 0.66	.	.	D6S	38.3	35.6	40.5	38.3	.
H6H	8.8	H7T	$ 45.95	$ 31.83	$ 57.64	D7A	.	.	.	.	.
H6J	22.9	H7X	$ 14.40	$ 9.16	$ 18.73	D7L	.	.	.	.	.
H7E	6.3	H7Y	$ 4.16	$ 2.66	$ 5.40	H2M	.	.	.	.	.
H7T	75.9	J5B	$ 25.23	$ 14.07	$ 34.47	H2S	148.6	170.2	130.8	132.8	346.1
H7X	.	J5D	$ 11.70	$ 9.24	$ 13.74	H2U	15.4	12.2	18.0	10.9	.
H7Y	10.5	J5G	$ 8.83	$ 5.96	$ 11.20	H2V	194.4	75.4	293.0	139.2	881.4
J5B	59.0	L5H	$ 1.90	$ 2.59	$ 1.33	H3A	108.1	123.2	95.5	107.7	112.5
J5D	120.9	M0E	.	.	.	H3E	215.2	219.5	211.7	178.1	.
J5G	11.6	P1A	.	.	.	H4B	2,731.9	2,630.8	2,815.6	1,916.4	12,872.1
P5A	138.9	P2B	$ 3.74	$ 3.33	$ 4.07	H6H	226.4	156.4	284.4	230.9	.
Q5F	63.0	P5A	$ 19.28	$ 16.50	$ 21.58	H7D	58.6	.	.	62.7	.
Q5K	3.8	Q5F	$ 1.82	$ 2.02	$ 1.65	H7E	47.5	62.1	35.3	42.7	.
Q5P	62.2	Q5K	$ 1.52	$ 0.84	$ 2.07	H7T	200.8	82.0	299.2	136.0	1,006.4
Q5R	34.3	Q5P	$ 1.23	$ 1.19	$ 1.27	H7Y	39.6	23.9	52.6	31.9	.
Q5W	51.9	Q5R	$ 2.85	$ 3.96	$ 1.94	J5B	140.3	82.0	188.6	94.3	712.1
Q6W	32.2	Q5W	$ 2.89	$ 2.67	$ 3.07	R1S	.	.	.	.	.
Q7P	83.1	Q6R	$ 2.04	$ 1.75	$ 2.28	S2B	2,312.2	2,395.1	2,243.5	2,286.7	2,628.7
Q8F	5.2	Q6W	$ 1.41	$ 1.42	$ 1.40	V1A	.	.	.	.	.
Q8H	17.9	Q7P	$ 16.48	$ 16.54	$ 16.44	W1A	11,069.2	11,996.9	10,301.1	10,884.2	13,369.5
Q8W	24.4	Q8F	$ 1.88	$ 1.99	$ 1.79	W1C	353.6	193.7	486.1	354.9	.
S2B	172.9	Q8W	$ 2.06	$ 2.16	$ 1.97	W1D	1,184.7	1,374.4	1,027.7	1,152.5	1,585.3
W1A	344.8	S2B	$ 3.30	$ 4.00	$ 2.72	W1J	.	.	.	.	.
W1C	27.9	W1A	$ 18.20	$ 19.17	$ 17.40	W1K	54.4	48.5	59.2	52.6	.
W1D	415.5	W1D	$ 20.82	$ 21.85	$ 19.97	W1Q	76.4	84.5	69.8	70.1	.
W1W	34.7	W1F	.	.	.	W1W	625.3	567.9	672.7	618.4	710.7
W1X	126.7	W1W	$ 1.51	$ 1.46	$ 1.55	W1X	522.0	566.3	485.3	529.5	428.3
W1Y	118.5	W1X	$ 15.47	$ 16.22	$ 14.85	W1Y	143.7	143.9	143.6	141.0	178.1
W2A	53.0	W1Y	$ 11.00	$ 11.33	$ 10.73	W2A	2,509.9	3,819.1	1,426.0	2,334.1	4,695.9
W3A	11.5	W5A	$ 4.30	$ 4.27	$ 4.32	W4E	53.9	90.2	.	55.5	.
W3B	21.6	W5D	$ 13.50	.	.	W5A	134.8	154.3	118.6	137.4	.
W5A	45.7	Z2D	$ 3.26	$ 3.64	$ 2.95	Z2D	295.7	281.0	307.9	254.9	802.2
Z2D	46.2	Z2E	.	.	.	Z2E	.	.	.	.	.
Z2N	110.4	Z2N	$ 5.70	$ 5.56	$ 5.82	Z2N	332.9	333.7	332.2	319.1	504.7
Z2P	144.6	Z2P	$ 2.83	$ 3.02	$ 2.67	Z2P	76.1	85.4	68.5	72.8	117.8
Z2Q	244.7	Z2Q	$ 11.32	$ 11.83	$ 10.90	Z2Q	193.9	156.4	224.9	181.1	352.6
Z4B	79.5	Z4B	$ 26.43	$ 22.96	$ 29.30	Z4B	43.3	36.7	48.8	39.1	95.9

Note: Missing data in a cell (.) either indicates the therapeutic class is not relevant for the region or results cannot be disclosed because the sample size is too small (n<30). The therapeutic classes shown in the table represent the top 50 at the state level for each category: prescriptions, costs, and grams.
Source: Author's analysis of Kentucky Medicaid data from the University of Kentucky, College of Pharmacy, Institute for Pharmaceutical Outcomes and Policy.

Selected Medicaid Pharmaceutical Prescriptions, Costs, and Grams, 2000-2010, Children (18 and Younger) Greenup County											
Prescriptions per 1,000 Member-Years		Dollars per Member-Years				Grams per 1,000 Member-Years					
Class	All Children	Class	All Children	Female	Male	Class	All Children	Female	Male	White	Minority
###	50.1	###	$ 1.46	$ 1.45	$ 1.48	###	1,045.9	1,126.2	970.4	1,021.3	1,478.0
A4B	11.7	A4B	$ 2.05	$ 1.09	$ 2.96	B3J	41.4	54.2	29.5	41.9	.
B3R	181.8	B3A	.	.	.	B3R	628.8	651.2	607.8	624.4	707.5
C1W	6.8	B3R	$ 6.92	$ 7.08	$ 6.78	B3T	197.2	192.8	201.4	195.4	229.9
C4G	2.2	C4G	$ 2.71	$ 3.39	$ 2.08	B4R	.	.	.	.	.
D4J	33.6	D4J	$ 7.10	$ 6.09	$ 8.05	B4S	177.1	184.1	170.5	182.3	.
D6S	14.8	D8A	.	.	.	B4W	137.6	161.6	115.1	133.0	.
G8A	22.9	G8A	$ 3.35	$ 6.86	.	C4L	317.7	588.6	.	312.3	.
H2S	27.8	H2S	$ 4.99	$ 6.31	$ 3.75	C6F	36.3	74.7	.	38.3	.
H2U	3.4	H2V	$ 19.61	$ 12.16	$ 26.61	D4B	.	.	.	.	.
H2V	28.2	H3F	$ 1.69	$ 2.24	$ 1.18	D4E	156.1	150.5	.	137.3	.
H3A	21.1	H4B	$ 24.11	$ 22.40	$ 25.72	D4J	70.8	71.3	70.3	64.7	178.7
H3E	12.5	H6J	$ 1.39	$ 1.48	$ 1.32	D6F	.	.	.	.	.
H4B	33.1	H7D	$ 0.82	$ 0.85	$ 0.78	D6S	15.5	19.6	11.7	13.4	.
H6H	10.1	H7T	$ 29.78	$ 20.77	$ 38.25	D7A	.	.	.	.	.
H6J	24.5	H7X	$ 11.66	$ 11.77	$ 11.56	D7L	.	.	.	.	.
H7E	7.9	H7Y	$ 8.49	$ 6.59	$ 10.27	H2M	121.5	172.7	.	120.3	.
H7T	21.8	J5B	$ 28.64	$ 13.37	$ 42.98	H2S	119.0	151.7	88.3	108.5	304.7
H7X	10.8	J5D	$ 14.22	$ 11.85	$ 16.46	H2U	36.4	39.2	33.8	35.3	.
H7Y	9.7	J5G	$ 7.53	$ 6.61	$ 8.40	H2V	360.5	458.2	268.8	149.9	4,072.1
J5B	36.3	L5H	$ 0.98	$ 1.04	$ 0.92	H3A	72.6	84.8	61.2	72.2	81.0
J5D	162.2	M0E	.	.	.	H3E	47.8	50.5	45.3	47.7	.
J5G	19.7	P1A	.	.	.	H4B	2,916.4	2,497.2	3,310.1	2,256.6	14,544.5
P5A	118.7	P2B	$ 2.92	$ 2.24	$ 3.56	H6H	220.8	226.5	215.5	224.4	157.5
Q5F	53.6	P5A	$ 17.34	$ 13.88	$ 20.60	H7D	63.4	63.3	63.5	61.8	.
Q5K	10.0	Q5F	$ 1.43	$ 1.59	$ 1.29	H7E	140.4	114.5	164.7	105.7	751.9
Q5P	41.6	Q5K	$ 2.45	$ 1.93	$ 2.94	H7T	201.1	204.4	198.0	136.8	1,334.7
Q5R	104.5	Q5P	$ 1.20	$ 1.15	$ 1.24	H7Y	81.4	62.7	99.0	73.9	213.8
Q5W	32.5	Q5R	$ 4.04	$ 5.38	$ 2.78	J5B	203.5	89.5	310.6	171.4	768.9
Q6W	41.3	Q5W	$ 2.43	$ 2.34	$ 2.51	R1S	.	.	.	.	.
Q7P	88.2	Q6R	$ 1.79	$ 2.09	$ 1.51	S2B	2,596.9	3,269.8	1,965.0	2,615.0	2,277.9
Q8F	12.9	Q6W	$ 2.19	$ 2.18	$ 2.19	V1A	.	.	.	.	.
Q8H	11.3	Q7P	$ 14.12	$ 14.46	$ 13.81	W1A	12,138.4	11,727.5	12,524.4	11,918.5	16,015.0
Q8W	18.3	Q8F	$ 3.10	$ 3.38	$ 2.84	W1C	217.1	201.5	231.7	211.8	310.4
S2B	100.8	Q8W	$ 1.29	$ 1.37	$ 1.22	W1D	829.0	882.9	778.3	829.1	827.2
W1A	524.4	S2B	$ 2.54	$ 2.84	$ 2.27	W1J	.	.	.	.	.
W1C	13.0	W1A	$ 19.52	$ 19.39	$ 19.64	W1K	45.4	51.0	40.0	45.7	.
W1D	240.7	W1D	$ 18.56	$ 18.21	$ 18.89	W1Q	79.8	102.5	58.6	73.2	.
W1W	105.4	W1F	$ 3.17	.	.	W1W	649.1	608.1	687.6	663.0	404.2
W1X	60.1	W1W	$ 2.33	$ 2.16	$ 2.50	W1X	162.8	163.2	162.5	161.2	191.2
W1Y	83.0	W1X	$ 6.48	$ 6.18	$ 6.77	W1Y	156.0	174.3	138.8	152.8	213.5
W2A	47.5	W1Y	$ 11.63	$ 11.48	$ 11.78	W2A	2,409.0	3,165.3	1,698.8	2,273.1	4,803.7
W3A	15.3	W5A	$ 2.02	$ 2.11	$ 1.94	W4E	63.7	92.5	.	55.3	.
W3B	7.7	W5D	$ 23.52	$ 20.80	$ 26.07	W5A	84.5	114.6	56.2	85.4	68.7
W5A	16.1	Z2D	$ 3.60	$ 3.78	$ 3.43	Z2D	522.3	604.2	445.5	504.8	831.8
Z2D	60.5	Z2E	.	.	.	Z2E	.	.	.	.	.
Z2N	71.3	Z2N	$ 3.94	$ 3.95	$ 3.94	Z2N	324.0	303.8	342.9	319.2	409.0
Z2P	131.4	Z2P	$ 3.21	$ 3.01	$ 3.40	Z2P	109.1	104.9	113.0	101.6	241.6
Z2Q	260.8	Z2Q	$ 16.29	$ 16.06	$ 16.51	Z2Q	215.8	221.8	210.2	211.8	286.6
Z4B	85.4	Z4B	$ 23.85	$ 21.16	$ 26.37	Z4B	43.5	39.5	47.4	40.8	92.3

Note: Missing data in a cell (.) either indicates the therapeutic class is not relevant for the region or results cannot be disclosed because the sample size is too small (n<30). The therapeutic classes shown in the table represent the top 50 at the state level for each category: prescriptions, costs, and grams.
Source: Author's analysis of Kentucky Medicaid data from the University of Kentucky, College of Pharmacy, Institute for Pharmaceutical Outcomes and Policy.

Selected Medicaid Pharmaceutical Prescriptions, Costs, and Grams, 2000-2010, Children (18 and Younger) Hancock County											
Prescriptions per 1,000 Member-Years		Dollars per Member-Years				Grams per 1,000 Member-Years					
Class	All Children	Class	All Children	Female	Male	Class	All Children	Female	Male	White	Minority
###	5.9	###	$ 2.05	$ 1.35	$ 2.69	###	786.8	849.5	729.6	756.7	1,282.9
A4B	.	A4B	$ 1.09	$ 0.53	$ 1.61	B3J	.	.	.	.	.
B3R	.	B3A	.	.	.	B3R	257.9	251.7	263.5	247.5	428.6
C1W	.	B3R	$ 2.95	$ 2.78	$ 3.11	B3T	67.5	.	.	67.8	.
C4G	.	C4G	.	.	.	B4R	.	.	.	.	.
D4J	.	D4J	$ 1.38	$ 1.21	.	B4S	67.2	.	.	62.5	.
D6S	.	D8A	.	.	.	B4W	96.5	.	.	100.3	.
G8A	.	G8A	$ 3.16	$ 6.53	.	C4L	.	.	.	.	.
H2S	.	H2S	$ 4.75	$ 4.68	$ 4.82	C6F	19.0	39.7	.	20.1	.
H2U	.	H2V	$ 20.31	$ 12.76	$ 27.19	D4B	.	.	.	.	.
H2V	.	H3F	.	.	.	D4E	.	.	.	.	.
H3A	10.2	H4B	$ 43.34	$ 48.57	$ 38.57	D4J	15.2	16.5	.	13.4	.
H3E	.	H6J	$ 1.47	$ 1.01	$ 1.90	D6F	.	.	.	.	.
H4B	.	H7D	$ 2.08	.	.	D6S	.	.	.	.	.
H6H	.	H7T	$ 35.68	$ 25.52	$ 44.95	D7A	.	.	.	.	.
H6J	.	H7X	$ 39.58	$ 28.48	$ 49.70	D7L	.	.	.	.	.
H7E	.	H7Y	$ 8.40	.	$ 11.26	H2M	.	.	.	.	.
H7T	.	J5B	$ 23.28	$ 10.26	$ 35.15	H2S	115.8	133.1	100.0	115.4	.
H7X	.	J5D	$ 10.16	$ 7.78	$ 12.33	H2U	23.4	.	35.5	21.6	.
H7Y	.	J5G	$ 3.32	$ 3.25	$ 3.39	H2V	184.8	109.0	254.0	163.4	538.0
J5B	21.0	L5H	$ 1.71	$ 1.93	$ 1.51	H3A	61.1	79.6	44.2	60.0	.
J5D	8.1	M0E	.	.	.	H3E	47.7	.	.	49.1	.
J5G	.	P1A	.	.	.	H4B	3,905.4	3,934.5	3,878.8	2,943.6	19,766.0
P5A	3.5	P2B	$ 3.79	.	$ 5.68	H6H	67.0	57.9	75.4	70.9	.
Q5F	.	P5A	$ 10.79	$ 8.99	$ 12.43	H7D	150.6	255.1	.	141.1	.
Q5K	.	Q5F	$ 1.42	$ 1.59	$ 1.27	H7E	74.1	.	79.5	71.0	.
Q5P	.	Q5K	$ 3.57	$ 2.09	$ 4.92	H7T	236.2	215.4	255.1	232.5	297.1
Q5R	.	Q5P	$ 1.46	$ 1.85	$ 1.10	H7Y	89.9	.	126.1	72.7	.
Q5W	.	Q5R	$ 3.90	$ 4.92	$ 2.96	J5B	170.8	77.5	256.0	146.1	578.3
Q6W	.	Q5W	$ 1.70	$ 1.86	$ 1.55	R1S	.	.	.	.	.
Q7P	.	Q6R	$ 0.69	.	$ 0.75	S2B	762.2	899.4	636.9	752.2	.
Q8F	.	Q6W	$ 1.83	$ 2.03	$ 1.65	V1A	.	.	.	.	.
Q8H	.	Q7P	$ 4.79	$ 4.32	$ 5.22	W1A	8,417.6	8,260.9	8,560.7	7,960.0	15,965.2
Q8W	.	Q8F	$ 2.89	$ 3.03	$ 2.75	W1C	208.2	213.2	203.6	216.6	.
S2B	.	Q8W	$ 1.09	$ 1.34	$ 0.87	W1D	549.3	564.1	535.9	546.7	592.7
W1A	33.3	S2B	$ 1.01	$ 1.09	$ 0.94	W1J	.	.	.	.	.
W1C	.	W1A	$ 13.14	$ 13.70	$ 12.63	W1K	29.8	.	.	29.3	.
W1D	10.1	W1D	$ 14.73	$ 14.96	$ 14.52	W1Q	51.7	83.6	.	52.8	.
W1W	4.3	W1F	.	.	.	W1W	539.8	663.1	427.4	536.6	.
W1X	4.6	W1W	$ 1.77	$ 1.94	$ 1.62	W1X	207.5	226.5	190.2	205.7	.
W1Y	.	W1X	$ 4.67	$ 4.85	$ 4.51	W1Y	66.7	84.2	50.7	65.6	.
W2A	.	W1Y	$ 5.66	$ 5.54	$ 5.77	W2A	2,228.3	3,009.0	1,515.7	2,201.5	2,670.0
W3A	.	W5A	$ 1.92	$ 2.24	$ 1.63	W4E	39.2	.	.	39.9	.
W3B	.	W5D	$ 23.80	.	.	W5A	84.8	147.6	27.5	89.4	.
W5A	.	Z2D	$ 2.43	$ 1.89	$ 2.92	Z2D	239.1	302.8	180.9	226.5	.
Z2D	.	Z2E	.	.	.	Z2E	.	.	.	.	.
Z2N	.	Z2N	$ 1.03	$ 0.94	$ 1.12	Z2N	135.1	119.7	149.1	134.4	.
Z2P	11.0	Z2P	$ 2.18	$ 2.32	$ 2.05	Z2P	67.5	60.0	74.4	68.5	51.2
Z2Q	15.6	Z2Q	$ 6.36	$ 7.05	$ 5.73	Z2Q	95.8	97.4	94.4	91.8	163.2
Z4B	.	Z4B	$ 10.49	$ 8.23	$ 12.56	Z4B	19.6	21.6	17.9	18.3	42.5

Note: Missing data in a cell (.) either indicates the therapeutic class is not relevant for the region or results cannot be disclosed because the sample size is too small (n<30). The therapeutic classes shown in the table represent the top 50 at the state level for each category: prescriptions, costs, and grams.
Source: Author's analysis of Kentucky Medicaid data from the University of Kentucky, College of Pharmacy, Institute for Pharmaceutical Outcomes and Policy.

Selected Medicaid Pharmaceutical Prescriptions, Costs, and Grams, 2000-2010, Children (18 and Younger) Hardin County											
Prescriptions per 1,000 Member-Years		Dollars per Member-Years				Grams per 1,000 Member-Years					
Class	All Children	Class	All Children	Female	Male	Class	All Children	Female	Male	White	Minority
###	71.5	###	$ 1.96	$ 1.31	$ 2.56	###	694.7	680.5	707.9	697.7	686.5
A4B	93.5	A4B	$ 1.46	$ 0.76	$ 2.11	B3J	59.6	61.8	57.6	70.6	28.8
B3R	159.5	B3A	.	.	.	B3R	371.9	377.4	366.8	369.7	378.2
C1W	24.3	B3R	$ 1.93	$ 1.96	$ 1.91	B3T	514.0	520.8	507.7	520.2	496.7
C4G	4.3	C4G	$ 2.09	$ 1.97	$ 2.21	B4R	31.6	25.3	37.4	35.9	19.5
D4J	25.6	D4J	$ 2.99	$ 3.11	$ 2.88	B4S	141.0	134.1	147.5	138.9	146.9
D6S	28.2	D8A	$ 0.88	.	.	B4W	360.3	379.7	342.2	371.9	327.7
G8A	67.0	G8A	$ 2.55	$ 5.29	.	C4L	285.6	369.4	207.5	274.7	315.8
H2S	111.8	H2S	$ 4.32	$ 4.69	$ 3.98	C6F	20.4	42.2	.	23.2	12.8
H2U	35.8	H2V	$ 32.07	$ 19.63	$ 43.65	D4B	123.6	127.7	119.8	97.7	196.0
H2V	294.1	H3F	$ 0.90	$ 1.28	$ 0.55	D4E	46.9	.	.	52.7	.
H3A	46.2	H4B	$ 28.41	$ 25.39	$ 31.23	D4J	29.8	30.9	28.8	29.8	29.7
H3E	39.5	H6J	$ 0.67	$ 0.76	$ 0.58	D6F	.	.	.	.	.
H4B	233.5	H7D	$ 0.87	$ 0.85	$ 0.90	D6S	44.8	57.8	32.6	49.6	31.1
H6H	10.5	H7T	$ 37.07	$ 23.12	$ 50.06	D7A	.	.	.	.	.
H6J	32.5	H7X	$ 14.29	$ 11.01	$ 17.33	D7L	312.1	.	.	386.7	.
H7E	22.7	H7Y	$ 5.69	$ 3.80	$ 7.44	H2M	417.7	395.9	437.9	432.4	376.6
H7T	173.0	J5B	$ 37.05	$ 23.05	$ 50.07	H2S	136.3	137.3	135.4	149.1	100.8
H7X	24.1	J5D	$ 7.21	$ 6.38	$ 7.98	H2U	25.9	25.2	26.5	28.7	18.1
H7Y	43.6	J5G	$ 6.17	$ 6.03	$ 6.29	H2V	304.0	179.2	420.1	288.2	348.0
J5B	383.7	L5H	$ 0.35	$ 0.36	$ 0.35	H3A	36.5	45.5	28.1	41.5	22.4
J5D	281.4	M0E	.	.	.	H3E	97.7	110.7	85.7	91.6	114.7
J5G	35.2	P1A	$ 7.50	.	.	H4B	4,117.3	3,338.5	4,841.8	3,628.3	5,482.9
P5A	277.9	P2B	$ 5.08	$ 3.54	$ 6.51	H6H	48.9	58.2	40.3	55.1	31.7
Q5F	93.1	P5A	$ 18.35	$ 15.19	$ 21.29	H7D	81.8	80.0	83.5	85.0	72.7
Q5K	12.0	Q5F	$ 1.15	$ 1.32	$ 1.00	H7E	66.7	49.6	82.5	62.9	77.2
Q5P	153.6	Q5K	$ 1.34	$ 1.50	$ 1.19	H7T	498.6	367.1	620.9	426.0	701.4
Q5R	56.2	Q5P	$ 1.42	$ 1.53	$ 1.31	H7Y	60.6	39.5	80.3	55.4	75.2
Q5W	38.8	Q5R	$ 1.98	$ 2.77	$ 1.24	J5B	264.7	153.4	368.4	237.8	340.0
Q6W	80.0	Q5W	$ 1.56	$ 1.55	$ 1.56	R1S	.	.	.	.	.
Q7P	141.0	Q6R	$ 0.33	$ 0.33	$ 0.33	S2B	1,518.6	1,993.7	1,076.6	1,643.4	1,170.0
Q8F	16.1	Q6W	$ 1.21	$ 1.21	$ 1.21	V1A	.	.	.	.	.
Q8H	15.8	Q7P	$ 10.47	$ 10.25	$ 10.68	W1A	7,905.5	7,677.5	8,117.6	8,483.1	6,292.2
Q8W	36.7	Q8F	$ 1.57	$ 1.48	$ 1.66	W1C	223.4	200.7	244.6	265.1	107.1
S2B	126.1	Q8W	$ 1.51	$ 1.42	$ 1.59	W1D	579.1	592.9	566.3	639.3	411.0
W1A	615.2	S2B	$ 1.00	$ 1.17	$ 0.85	W1J	.	.	.	.	.
W1C	48.0	W1A	$ 12.40	$ 12.26	$ 12.54	W1K	40.7	47.4	34.4	43.9	31.5
W1D	350.2	W1D	$ 10.09	$ 10.17	$ 10.02	W1Q	56.4	80.8	33.8	59.3	48.4
W1W	68.2	W1F	.	.	.	W1W	398.5	426.5	372.4	448.9	257.7
W1X	73.8	W1W	$ 1.02	$ 1.08	$ 0.96	W1X	81.4	83.4	79.5	95.6	41.6
W1Y	138.0	W1X	$ 2.36	$ 2.39	$ 2.33	W1Y	109.0	131.4	88.2	123.9	67.2
W2A	94.6	W1Y	$ 10.15	$ 10.28	$ 10.03	W2A	2,030.4	2,471.2	1,620.4	2,119.1	1,782.6
W3A	27.6	W5A	$ 1.60	$ 1.86	$ 1.37	W4E	59.1	96.5	24.2	55.4	69.2
W3B	23.6	W5D	.	.	.	W5A	86.3	112.4	62.0	91.0	73.2
W5A	27.7	Z2D	$ 1.56	$ 1.65	$ 1.48	Z2D	295.0	324.3	267.6	325.3	210.2
Z2D	56.2	Z2E	$ 0.98	.	.	Z2E	50.1	.	66.0	47.1	.
Z2N	169.3	Z2N	$ 2.74	$ 2.71	$ 2.77	Z2N	329.3	324.1	334.2	337.0	308.0
Z2P	260.7	Z2P	$ 2.38	$ 2.26	$ 2.49	Z2P	67.7	62.3	72.7	65.2	74.5
Z2Q	446.7	Z2Q	$ 9.24	$ 8.48	$ 9.94	Z2Q	208.0	189.0	225.6	225.7	158.4
Z4B	170.1	Z4B	$ 16.96	$ 14.68	$ 19.08	Z4B	32.1	27.9	36.0	32.3	31.6

Note: Missing data in a cell (.) either indicates the therapeutic class is not relevant for the region or results cannot be disclosed because the sample size is too small (n<30). The therapeutic classes shown in the table represent the top 50 at the state level for each category: prescriptions, costs, and grams.
Source: Author's analysis of Kentucky Medicaid data from the University of Kentucky, College of Pharmacy, Institute for Pharmaceutical Outcomes and Policy.

Selected Medicaid Pharmaceutical Prescriptions, Costs, and Grams, 2000-2010, Children (18 and Younger) Harlan County											
Prescriptions per 1,000 Member-Years		Dollars per Member-Years				Grams per 1,000 Member-Years					
Class	All Children	Class	All Children	Female	Male	Class	All Children	Female	Male	White	Minority
###	77.5	###	$ 1.95	$ 1.85	$ 2.04	###	866.2	945.5	789.6	857.5	973.1
A4B	49.5	A4B	$ 0.45	$ 0.21	$ 0.69	B3J	23.3	25.3	21.5	22.8	.
B3R	181.1	B3A	$ 5.89	.	.	B3R	520.5	542.4	499.3	506.2	696.7
C1W	42.2	B3R	$ 4.98	$ 5.19	$ 4.78	B3T	232.3	265.7	200.1	226.5	304.3
C4G	2.9	C4G	$ 5.45	$ 2.61	$ 8.21	B4R	.	.	.	.	.
D4J	22.7	D4J	$ 3.85	$ 3.68	$ 4.02	B4S	53.3	69.0	38.2	52.1	.
D6S	20.9	D8A	$ 4.37	$ 6.58	.	B4W	229.2	204.2	253.4	235.4	153.1
G8A	67.5	G8A	$ 3.83	$ 7.62	.	C4L	293.8	432.7	.	284.6	.
H2S	68.6	H2S	$ 3.41	$ 4.14	$ 2.70	C6F	27.4	55.8	.	28.0	.
H2U	22.5	H2V	$ 11.66	$ 5.28	$ 17.83	D4B	35.8	.	.	34.9	.
H2V	126.0	H3F	$ 2.07	$ 1.94	$ 2.18	D4E	.	.	.	.	.
H3A	47.6	H4B	$ 13.54	$ 8.54	$ 18.38	D4J	36.1	37.4	34.8	32.8	76.4
H3E	97.1	H6J	$ 1.59	$ 1.74	$ 1.44	D6F	.	.	.	.	.
H4B	56.3	H7D	$ 2.03	$ 1.46	$ 2.57	D6S	17.0	15.4	18.6	17.4	.
H6H	10.7	H7T	$ 9.57	$ 5.11	$ 13.88	D7A	.	.	.	.	.
H6J	40.3	H7X	$ 3.89	$ 2.03	$ 5.69	D7L	235.2	376.5	98.8	224.4	.
H7E	18.1	H7Y	$ 4.53	$ 2.99	$ 6.02	H2M	95.4	.	154.3	94.3	.
H7T	70.2	J5B	$ 9.45	$ 4.85	$ 13.89	H2S	81.4	96.0	67.3	77.5	129.5
H7X	6.8	J5D	$ 20.71	$ 18.24	$ 23.10	H2U	31.7	19.9	43.2	30.5	47.1
H7Y	30.6	J5G	$ 5.97	$ 5.37	$ 6.55	H2V	120.6	52.0	186.8	94.1	446.1
J5B	84.6	L5H	$ 2.02	$ 2.00	$ 2.03	H3A	74.2	81.0	67.6	74.4	71.8
J5D	248.9	M0E	.	.	.	H3E	520.2	526.3	514.2	503.5	725.8
J5G	24.3	P1A	$ 11.65	.	.	H4B	1,682.6	955.4	2,384.9	1,424.9	4,858.0
P5A	193.8	P2B	$ 1.00	$ 0.64	$ 1.35	H6H	177.8	206.2	150.4	184.0	101.2
Q5F	51.2	P5A	$ 40.14	$ 34.73	$ 45.37	H7D	155.2	110.8	198.1	153.5	.
Q5K	14.5	Q5F	$ 1.57	$ 1.69	$ 1.46	H7E	48.6	47.1	50.1	38.3	176.3
Q5P	81.8	Q5K	$ 3.76	$ 3.91	$ 3.62	H7T	53.2	47.1	59.1	45.0	153.7
Q5R	82.4	Q5P	$ 1.62	$ 1.68	$ 1.57	H7Y	39.6	21.9	56.7	33.4	115.8
Q5W	28.5	Q5R	$ 6.42	$ 9.00	$ 3.93	J5B	56.3	27.9	83.7	49.8	136.4
Q6W	35.4	Q5W	$ 1.58	$ 1.43	$ 1.72	R1S	.	.	.	.	.
Q7P	72.4	Q6R	$ 1.74	$ 1.79	$ 1.69	S2B	3,400.1	3,791.6	3,021.9	3,390.5	3,517.7
Q8F	16.9	Q6W	$ 1.61	$ 1.64	$ 1.58	V1A	.	.	.	.	.
Q8H	53.3	Q7P	$ 12.17	$ 11.62	$ 12.69	W1A	8,041.6	8,395.5	7,699.7	7,988.9	8,690.5
Q8W	38.5	Q8F	$ 2.28	$ 2.54	$ 2.04	W1C	488.2	384.8	588.0	501.2	327.3
S2B	268.2	Q8W	$ 1.65	$ 1.70	$ 1.59	W1D	907.5	931.5	884.3	912.0	852.2
W1A	450.9	S2B	$ 4.53	$ 4.67	$ 4.39	W1J	.	.	.	.	.
W1C	20.8	W1A	$ 14.75	$ 15.34	$ 14.18	W1K	63.7	65.0	62.5	63.5	66.7
W1D	332.3	W1D	$ 21.00	$ 21.63	$ 20.38	W1Q	93.3	118.2	69.2	95.7	62.9
W1W	39.9	W1F	$ 6.31	.	.	W1W	675.0	618.6	729.4	687.2	523.7
W1X	35.2	W1W	$ 1.96	$ 1.80	$ 2.12	W1X	155.5	177.3	134.5	158.9	114.0
W1Y	74.9	W1X	$ 3.73	$ 3.73	$ 3.73	W1Y	214.7	241.5	188.7	213.2	233.0
W2A	48.9	W1Y	$ 17.65	$ 18.48	$ 16.85	W2A	2,755.8	3,679.1	1,863.9	2,579.3	4,930.2
W3A	16.5	W5A	$ 2.65	$ 2.92	$ 2.39	W4E	56.3	97.4	16.7	57.9	.
W3B	11.3	W5D	$ 10.76	$ 11.26	$ 10.27	W5A	92.1	113.1	71.9	96.7	35.6
W5A	28.0	Z2D	$ 2.65	$ 3.09	$ 2.22	Z2D	381.7	353.4	409.1	389.6	284.6
Z2D	37.9	Z2E	.	.	.	Z2E	.	.	.	.	.
Z2N	32.8	Z2N	$ 1.24	$ 1.22	$ 1.27	Z2N	105.6	103.3	107.9	105.2	111.3
Z2P	243.9	Z2P	$ 3.49	$ 3.61	$ 3.37	Z2P	100.1	104.9	95.3	98.1	123.7
Z2Q	303.7	Z2Q	$ 12.63	$ 12.24	$ 13.02	Z2Q	130.8	134.8	126.9	130.5	135.1
Z4B	98.0	Z4B	$ 24.31	$ 20.92	$ 27.59	Z4B	53.1	45.0	60.9	48.9	104.5

Note: Missing data in a cell (.) either indicates the therapeutic class is not relevant for the region or results cannot be disclosed because the sample size is too small (n<30). The therapeutic classes shown in the table represent the top 50 at the state level for each category: prescriptions, costs, and grams.
Source: Author's analysis of Kentucky Medicaid data from the University of Kentucky, College of Pharmacy, Institute for Pharmaceutical Outcomes and Policy.

Selected Medicaid Pharmaceutical Prescriptions, Costs, and Grams, 2000-2010, Children (18 and Younger) Harrison County											
Prescriptions per 1,000 Member-Years		Dollars per Member-Years				Grams per 1,000 Member-Years					
Class	All Children	Class	All Children	Female	Male	Class	All Children	Female	Male	White	Minority
###	59.5	###	$ 3.00	$ 3.92	$ 2.13	###	823.1	881.2	768.6	819.8	856.4
A4B	36.7	A4B	$ 2.51	$ 1.03	$ 3.90	B3J	.	.	.	.	.
B3R	387.9	B3A	.	.	.	B3R	890.0	879.3	900.0	878.9	1,000.0
C1W	1.6	B3R	$ 9.14	$ 9.15	$ 9.13	B3T	77.5	93.1	62.9	80.0	.
C4G	.	C4G	$ 2.41	.	.	B4R	.	.	.	.	.
D4J	31.4	D4J	$ 3.22	$ 2.11	$ 4.27	B4S	56.2	54.1	58.2	54.7	.
D6S	14.6	D8A	.	.	.	B4W	239.9	280.0	202.2	243.7	.
G8A	108.7	G8A	$ 4.42	$ 9.09	.	C4L	.	.	.	.	.
H2S	35.4	H2S	$ 5.16	$ 4.96	$ 5.35	C6F	32.8	67.7	.	32.6	.
H2U	12.2	H2V	$ 23.34	$ 12.14	$ 33.85	D4B	36.8	51.8	.	38.5	.
H2V	62.1	H3F	$ 1.14	$ 1.32	$ 0.98	D4E	.	.	.	.	.
H3A	58.5	H4B	$ 17.29	$ 16.22	$ 18.29	D4J	30.1	21.6	38.0	31.3	.
H3E	5.9	H6J	$ 1.52	$ 1.63	$ 1.41	D6F	.	.	.	.	.
H4B	17.5	H7D	$ 1.98	$ 2.48	$ 1.51	D6S	12.5	.	.	9.2	.
H6H	17.5	H7T	$ 31.35	$ 21.05	$ 41.02	D7A	.	.	.	.	.
H6J	44.4	H7X	$ 8.78	.	$ 12.56	D7L	.	.	.	.	.
H7E	3.9	H7Y	$ 12.86	$ 9.13	$ 16.37	H2M	261.1	.	.	196.3	.
H7T	20.0	J5B	$ 31.84	$ 15.66	$ 47.05	H2S	135.1	150.3	120.9	118.1	304.8
H7X	.	J5D	$ 8.94	$ 7.36	$ 10.43	H2U	39.2	44.5	34.2	36.8	.
H7Y	30.1	J5G	$ 10.46	$ 8.15	$ 12.63	H2V	230.3	107.7	345.4	161.9	910.7
J5B	72.5	L5H	$ 0.81	$ 0.75	$ 0.87	H3A	56.3	65.1	48.1	56.3	56.3
J5D	212.9	M0E	.	.	.	H3E	20.6	.	24.8	21.0	.
J5G	78.5	P1A	.	.	.	H4B	2,427.8	1,830.0	2,989.5	1,887.0	7,813.8
P5A	221.9	P2B	$ 3.15	$ 1.37	$ 4.83	H6H	158.6	191.3	127.9	160.3	141.9
Q5F	70.1	P5A	$ 15.32	$ 12.64	$ 17.84	H7D	140.1	170.1	111.9	143.0	.
Q5K	13.2	Q5F	$ 1.28	$ 1.39	$ 1.18	H7E	47.8	44.8	50.5	38.0	.
Q5P	76.8	Q5K	$ 1.97	$ 1.37	$ 2.53	H7T	207.2	206.5	207.9	192.6	352.9
Q5R	182.6	Q5P	$ 1.64	$ 1.87	$ 1.43	H7Y	126.1	86.8	163.1	102.7	359.3
Q5W	25.0	Q5R	$ 10.97	$ 14.96	$ 7.23	J5B	231.9	102.6	353.4	187.3	676.1
Q6W	35.5	Q5W	$ 1.54	$ 1.46	$ 1.62	R1S	.	.	.	.	.
Q7P	139.4	Q6R	$ 1.14	$ 1.10	$ 1.17	S2B	2,150.8	2,433.9	1,884.9	2,207.7	1,584.9
Q8F	9.3	Q6W	$ 1.45	$ 1.58	$ 1.33	V1A	.	.	.	.	.
Q8H	28.8	Q7P	$ 10.23	$ 8.46	$ 11.90	W1A	7,976.9	7,622.9	8,309.4	8,061.4	7,135.4
Q8W	23.3	Q8F	$ 2.97	$ 2.89	$ 3.04	W1C	214.8	199.6	229.1	200.6	356.1
S2B	171.2	Q8W	$ 1.07	$ 1.08	$ 1.06	W1D	821.0	843.9	799.5	826.0	771.6
W1A	509.1	S2B	$ 1.82	$ 2.13	$ 1.53	W1J	.	.	.	.	.
W1C	22.8	W1A	$ 12.07	$ 11.89	$ 12.25	W1K	34.8	42.6	27.4	36.7	.
W1D	356.0	W1D	$ 12.83	$ 12.46	$ 13.18	W1Q	70.3	88.5	53.2	75.7	.
W1W	98.4	W1F	.	.	.	W1W	638.9	693.9	587.3	654.9	479.8
W1X	117.1	W1W	$ 2.06	$ 2.12	$ 1.99	W1X	193.8	207.3	181.2	196.3	169.5
W1Y	118.8	W1X	$ 5.33	$ 5.29	$ 5.37	W1Y	149.9	165.0	135.7	146.1	187.8
W2A	77.5	W1Y	$ 11.50	$ 11.44	$ 11.56	W2A	2,992.5	3,552.4	2,466.6	3,014.5	2,773.1
W3A	22.4	W5A	$ 2.24	$ 2.78	$ 1.74	W4E	86.5	99.2	74.5	84.8	.
W3B	13.3	W5D	$ 14.64	.	$ 19.00	W5A	104.0	125.0	84.2	88.1	262.3
W5A	21.4	Z2D	$ 2.11	$ 2.03	$ 2.19	Z2D	380.0	398.8	362.5	380.6	374.3
Z2D	48.4	Z2E	.	.	.	Z2E	.	.	.	.	.
Z2N	94.0	Z2N	$ 4.15	$ 3.56	$ 4.70	Z2N	166.3	152.7	179.0	164.5	183.7
Z2P	165.1	Z2P	$ 2.49	$ 2.57	$ 2.41	Z2P	74.3	86.2	63.2	71.7	100.1
Z2Q	314.4	Z2Q	$ 9.55	$ 7.58	$ 11.40	Z2Q	110.6	95.7	124.7	113.0	86.5
Z4B	220.7	Z4B	$ 22.47	$ 16.28	$ 28.28	Z4B	37.7	28.3	46.6	38.0	35.3

Note: Missing data in a cell (.) either indicates the therapeutic class is not relevant for the region or results cannot be disclosed because the sample size is too small (n<30). The therapeutic classes shown in the table represent the top 50 at the state level for each category: prescriptions, costs, and grams.
Source: Author's analysis of Kentucky Medicaid data from the University of Kentucky, College of Pharmacy, Institute for Pharmaceutical Outcomes and Policy.

Selected Medicaid Pharmaceutical Prescriptions, Costs, and Grams, 2000-2010, Children (18 and Younger) Hart County											
Prescriptions per 1,000 Member-Years		Dollars per Member-Years				Grams per 1,000 Member-Years					
Class	All Children	Class	All Children	Female	Male	Class	All Children	Female	Male	White	Minority
###	24.9	###	$ 2.64	$ 1.94	$ 3.28	###	1,203.5	1,262.2	1,150.5	1,175.1	1,457.0
A4B	73.9	A4B	$ 2.89	$ 2.16	$ 3.55	B3J	50.5	.	50.2	53.5	.
B3R	218.6	B3A	.	.	.	B3R	772.0	772.7	771.4	765.0	834.6
C1W	.	B3R	$ 8.36	$ 8.34	$ 8.38	B3T	253.8	289.4	221.6	252.9	261.1
C4G	8.5	C4G	$ 4.04	$ 5.41	$ 2.81	B4R	129.0	140.8	118.4	129.3	.
D4J	34.1	D4J	$ 6.12	$ 5.31	$ 6.85	B4S	77.3	80.6	74.4	79.5	.
D6S	14.4	D8A	.	.	.	B4W	741.3	864.3	630.2	745.3	705.8
G8A	40.9	G8A	$ 4.96	$ 10.09	.	C4L	303.8	307.5	.	252.0	.
H2S	60.3	H2S	$ 6.79	$ 8.06	$ 5.65	C6F	24.1	50.9	.	24.6	.
H2U	19.5	H2V	$ 24.14	$ 14.98	$ 32.41	D4B	254.7	130.9	366.5	242.8	.
H2V	99.8	H3F	$ 2.45	$ 3.19	$ 1.78	D4E	.	.	.	.	.
H3A	16.2	H4B	$ 20.39	$ 14.36	$ 25.83	D4J	58.1	54.0	61.8	54.9	86.5
H3E	5.2	H6J	$ 2.08	$ 2.38	$ 1.81	D6F	.	.	.	.	.
H4B	36.3	H7D	$ 2.03	$ 1.80	$ 2.23	D6S	36.3	42.3	30.8	36.3	.
H6H	7.5	H7T	$ 24.14	$ 11.31	$ 35.73	D7A	.	.	.	.	.
H6J	26.3	H7X	$ 14.67	$ 13.20	$ 16.00	D7L	.	.	.	.	.
H7E	23.7	H7Y	$ 14.39	$ 9.31	$ 18.98	H2M	.	.	.	.	.
H7T	29.6	J5B	$ 26.03	$ 17.67	$ 33.57	H2S	206.7	234.4	181.7	188.8	366.6
H7X	7.9	J5D	$ 14.08	$ 13.23	$ 14.85	H2U	35.4	25.5	44.3	30.6	78.3
H7Y	51.0	J5G	$ 9.20	$ 8.18	$ 10.13	H2V	248.3	153.7	333.7	219.6	504.2
J5B	127.1	L5H	$ 2.14	$ 2.33	$ 1.97	H3A	51.3	60.4	43.0	50.4	59.0
J5D	210.2	M0E	.	.	.	H3E	78.5	88.4	69.5	77.8	.
J5G	56.9	P1A	$ 38.04	$ 78.03	.	H4B	2,802.6	1,361.7	4,103.8	1,591.1	13,624.0
P5A	165.6	P2B	$ 5.29	$ 3.56	$ 6.86	H6H	231.5	306.0	164.1	228.8	255.1
Q5F	72.0	P5A	$ 29.29	$ 24.77	$ 33.38	H7D	180.0	170.2	188.8	190.0	.
Q5K	13.6	Q5F	$ 2.02	$ 2.26	$ 1.80	H7E	118.7	127.8	110.5	85.9	411.1
Q5P	70.6	Q5K	$ 3.59	$ 3.52	$ 3.64	H7T	219.4	125.1	304.5	182.0	553.4
Q5R	52.7	Q5P	$ 1.84	$ 1.79	$ 1.89	H7Y	136.0	95.5	172.6	111.9	351.3
Q5W	17.0	Q5R	$ 5.56	$ 8.71	$ 2.71	J5B	200.6	132.7	262.0	171.1	464.4
Q6W	45.8	Q5W	$ 1.58	$ 1.76	$ 1.41	R1S	.	.	.	.	.
Q7P	114.6	Q6R	$ 2.26	$ 2.49	$ 2.05	S2B	2,638.7	3,179.6	2,150.3	2,661.5	2,435.0
Q8F	9.0	Q6W	$ 1.52	$ 1.57	$ 1.48	V1A	.	.	.	.	.
Q8H	41.8	Q7P	$ 16.11	$ 14.92	$ 17.19	W1A	9,648.0	9,619.1	9,674.1	9,664.5	9,500.1
Q8W	19.3	Q8F	$ 3.21	$ 3.34	$ 3.09	W1C	340.6	376.4	308.3	365.7	116.5
S2B	46.4	Q8W	$ 1.97	$ 2.18	$ 1.78	W1D	531.4	543.1	520.8	547.1	390.6
W1A	299.9	S2B	$ 1.73	$ 1.99	$ 1.49	W1J	.	.	.	.	.
W1C	10.0	W1A	$ 15.70	$ 16.11	$ 15.34	W1K	43.8	40.0	47.2	43.7	.
W1D	95.5	W1D	$ 12.86	$ 13.01	$ 12.72	W1Q	70.2	106.3	37.6	69.4	.
W1W	68.7	W1F	.	.	.	W1W	942.0	846.5	1,028.2	961.5	767.9
W1X	32.5	W1W	$ 2.34	$ 2.32	$ 2.36	W1X	181.8	199.3	166.0	187.3	132.3
W1Y	16.4	W1X	$ 6.13	$ 6.20	$ 6.06	W1Y	125.9	140.8	112.5	126.5	121.1
W2A	37.0	W1Y	$ 7.33	$ 7.31	$ 7.36	W2A	2,335.1	3,270.6	1,490.3	2,297.7	2,668.7
W3A	20.5	W5A	$ 4.41	$ 4.69	$ 4.16	W4E	107.5	157.5	62.2	104.4	.
W3B	13.3	W5D	$ 19.75	$ 19.71	$ 19.79	W5A	150.6	208.0	98.8	153.5	124.5
W5A	31.9	Z2D	$ 3.36	$ 3.26	$ 3.44	Z2D	611.5	681.1	548.6	581.6	878.8
Z2D	92.6	Z2E	.	.	.	Z2E	.	.	.	.	.
Z2N	49.9	Z2N	$ 2.79	$ 2.86	$ 2.73	Z2N	280.6	282.4	279.0	276.8	314.5
Z2P	242.5	Z2P	$ 4.46	$ 4.20	$ 4.70	Z2P	114.7	101.4	126.8	100.3	243.5
Z2Q	209.1	Z2Q	$ 11.66	$ 10.73	$ 12.50	Z2Q	183.9	197.9	171.2	185.0	174.1
Z4B	114.6	Z4B	$ 26.52	$ 21.85	$ 30.74	Z4B	49.4	40.4	57.6	47.4	67.3

Note: Missing data in a cell (.) either indicates the therapeutic class is not relevant for the region or results cannot be disclosed because the sample size is too small (n<30). The therapeutic classes shown in the table represent the top 50 at the state level for each category: prescriptions, costs, and grams.
Source: Author's analysis of Kentucky Medicaid data from the University of Kentucky, College of Pharmacy, Institute for Pharmaceutical Outcomes and Policy.

Selected Medicaid Pharmaceutical Prescriptions, Costs, and Grams, 2000-2010, Children (18 and Younger) Henderson County											
Prescriptions per 1,000 Member-Years		Dollars per Member-Years				Grams per 1,000 Member-Years					
Class	All Children	Class	All Children	Female	Male	Class	All Children	Female	Male	White	Minority
###	146.7	###	$ 4.82	$ 3.70	$ 5.90	###	1,083.4	1,148.4	1,020.6	1,113.9	968.2
A4B	281.6	A4B	$ 3.37	$ 2.14	$ 4.55	B3J	36.4	45.1	28.0	40.4	.
B3R	529.4	B3A	.	.	.	B3R	870.6	869.6	871.6	865.5	890.0
C1W	135.7	B3R	$ 10.88	$ 10.86	$ 10.89	B3T	117.9	132.8	103.4	119.4	112.0
C4G	7.0	C4G	$ 1.56	$ 1.48	$ 1.63	B4R	37.4	43.8	31.2	38.6	.
D4J	61.6	D4J	$ 3.53	$ 3.60	$ 3.46	B4S	243.8	268.5	220.0	246.7	233.1
D6S	22.5	D8A	.	.	.	B4W	92.9	122.0	64.8	102.6	56.7
G8A	91.5	G8A	$ 4.11	$ 8.35	.	C4L	180.3	360.5	.	150.9	.
H2S	125.8	H2S	$ 10.49	$ 11.90	$ 9.12	C6F	41.4	84.1	.	40.9	43.5
H2U	20.1	H2V	$ 64.10	$ 40.61	$ 86.79	D4B	139.4	169.0	110.9	141.7	131.0
H2V	466.5	H3F	$ 0.73	$ 0.97	$ 0.50	D4E	.	.	.	.	.
H3A	53.2	H4B	$ 34.10	$ 29.19	$ 38.85	D4J	45.8	46.2	45.4	46.0	44.7
H3E	79.9	H6J	$ 2.70	$ 2.78	$ 2.61	D6F	.	.	.	.	.
H4B	168.5	H7D	$ 2.80	$ 2.39	$ 3.20	D6S	11.2	11.3	11.0	11.2	11.1
H6H	14.3	H7T	$ 77.05	$ 48.47	$ 104.66	D7A	.	.	.	.	.
H6J	128.4	H7X	$ 26.77	$ 18.04	$ 35.21	D7L	.	.	.	.	.
H7E	34.9	H7Y	$ 9.82	$ 6.91	$ 12.63	H2M	600.3	414.7	779.5	502.2	969.9
H7T	179.4	J5B	$ 75.27	$ 53.33	$ 96.47	H2S	260.1	267.1	253.5	252.7	288.3
H7X	18.0	J5D	$ 23.19	$ 20.00	$ 26.27	H2U	86.0	67.4	103.9	67.5	155.6
H7Y	38.1	J5G	$ 4.01	$ 3.37	$ 4.63	H2V	553.3	349.3	750.3	503.7	740.1
J5B	478.7	L5H	$ 2.68	$ 2.37	$ 2.99	H3A	60.2	75.9	45.1	63.9	46.6
J5D	464.1	M0E	.	.	.	H3E	85.2	90.8	79.8	88.2	73.9
J5G	18.1	P1A	$ 23.36	.	$ 34.25	H4B	5,033.4	4,096.4	5,938.5	4,202.3	8,163.7
P5A	455.6	P2B	$ 9.97	$ 6.62	$ 13.21	H6H	141.8	169.7	114.8	144.3	132.0
Q5F	123.0	P5A	$ 32.49	$ 28.91	$ 35.94	H7D	228.1	200.4	254.7	231.2	216.3
Q5K	16.9	Q5F	$ 2.66	$ 3.16	$ 2.19	H7E	160.6	130.2	189.8	145.6	216.9
Q5P	146.6	Q5K	$ 3.45	$ 3.90	$ 3.02	H7T	399.9	300.6	495.8	334.5	646.3
Q5R	117.4	Q5P	$ 4.41	$ 4.56	$ 4.26	H7Y	111.5	77.4	144.6	99.1	158.3
Q5W	32.6	Q5R	$ 7.57	$ 11.10	$ 4.16	J5B	603.1	404.9	794.4	559.0	769.0
Q6W	99.5	Q5W	$ 1.62	$ 1.75	$ 1.49	R1S	.	.	.	.	.
Q7P	46.1	Q6R	$ 1.23	$ 1.15	$ 1.30	S2B	2,174.3	2,627.6	1,736.5	2,188.4	2,121.1
Q8F	39.4	Q6W	$ 3.65	$ 3.58	$ 3.72	V1A	.	.	.	.	.
Q8H	9.5	Q7P	$ 5.19	$ 5.17	$ 5.22	W1A	9,855.4	9,741.6	9,965.3	10,214.3	8,503.5
Q8W	24.5	Q8F	$ 3.85	$ 4.01	$ 3.68	W1C	311.4	252.7	368.1	337.5	213.2
S2B	369.4	Q8W	$ 1.13	$ 1.14	$ 1.11	W1D	599.4	645.6	554.7	644.7	428.7
W1A	525.7	S2B	$ 3.42	$ 3.58	$ 3.26	W1J	.	.	.	.	.
W1C	15.9	W1A	$ 13.28	$ 13.32	$ 13.25	W1K	25.7	25.3	26.2	26.3	.
W1D	440.2	W1D	$ 18.34	$ 18.61	$ 18.08	W1Q	50.0	67.7	32.9	49.9	50.3
W1W	46.6	W1F	.	.	.	W1W	436.0	482.7	390.9	450.6	381.2
W1X	354.8	W1W	$ 1.20	$ 1.24	$ 1.15	W1X	468.9	485.0	453.5	479.8	428.0
W1Y	106.5	W1X	$ 20.75	$ 20.37	$ 21.11	W1Y	106.1	113.5	99.0	112.7	81.2
W2A	75.5	W1Y	$ 7.88	$ 7.82	$ 7.94	W2A	2,459.4	3,297.6	1,649.8	2,473.8	2,405.1
W3A	21.4	W5A	$ 3.64	$ 3.74	$ 3.53	W4E	52.1	89.7	.	51.0	56.2
W3B	31.1	W5D	$ 28.70	$ 28.11	$ 29.26	W5A	110.4	105.2	115.4	100.6	147.2
W5A	42.7	Z2D	$ 4.02	$ 4.18	$ 3.86	Z2D	387.9	420.4	356.5	416.2	281.2
Z2D	125.6	Z2E	$ 2.38	$ 3.37	.	Z2E	36.8	74.2	.	.	41.2
Z2N	71.1	Z2N	$ 1.77	$ 1.72	$ 1.82	Z2N	108.4	108.1	108.6	105.7	118.3
Z2P	436.7	Z2P	$ 5.63	$ 5.84	$ 5.43	Z2P	147.0	152.4	141.7	131.5	205.4
Z2Q	222.0	Z2Q	$ 6.63	$ 6.27	$ 6.98	Z2Q	81.2	79.5	82.9	82.1	78.0
Z4B	165.9	Z4B	$ 19.51	$ 15.78	$ 23.11	Z4B	35.9	28.8	42.7	31.3	53.1

Note: Missing data in a cell (.) either indicates the therapeutic class is not relevant for the region or results cannot be disclosed because the sample size is too small (n<30). The therapeutic classes shown in the table represent the top 50 at the state level for each category: prescriptions, costs, and grams.
Source: Author's analysis of Kentucky Medicaid data from the University of Kentucky, College of Pharmacy, Institute for Pharmaceutical Outcomes and Policy.

Selected Medicaid Pharmaceutical Prescriptions, Costs, and Grams, 2000-2010, Children (18 and Younger) Henry County											
Prescriptions per 1,000 Member-Years		Dollars per Member-Years				Grams per 1,000 Member-Years					
Class	All Children	Class	All Children	Female	Male	Class	All Children	Female	Male	White	Minority
###	12.0	###	$ 2.32	$ 1.56	$ 3.02	###	972.2	999.7	946.7	908.0	1,501.5
A4B	5.4	A4B	$ 1.18	$ 0.32	$ 1.98	B3J	206.0	280.1	137.3	194.2	.
B3R	119.2	B3A	.	.	.	B3R	397.8	418.9	378.2	387.6	481.9
C1W	3.3	B3R	$ 2.57	$ 2.70	$ 2.46	B3T	890.5	826.6	949.9	880.2	975.5
C4G	.	C4G	.	.	.	B4R	108.0	95.3	119.9	97.5	.
D4J	5.4	D4J	$ 4.23	$ 5.26	$ 3.27	B4S	334.4	384.0	288.3	316.1	485.0
D6S	6.3	D8A	.	.	.	B4W	434.8	475.8	396.8	446.3	.
G8A	11.8	G8A	$ 3.13	$ 6.47	.	C4L	.	.	.	.	.
H2S	23.8	H2S	$ 7.04	$ 7.14	$ 6.95	C6F	23.0	47.7	.	24.8	.
H2U	3.8	H2V	$ 37.41	$ 20.79	$ 52.83	D4B	.	.	.	.	.
H2V	50.0	H3F	$ 1.66	$ 2.13	$ 1.22	D4E	.	.	.	.	.
H3A	25.0	H4B	$ 13.82	$ 14.54	$ 13.16	D4J	38.3	45.3	31.8	33.0	82.3
H3E	19.2	H6J	$ 1.65	$ 1.13	$ 2.14	D6F	.	.	.	.	.
H4B	10.1	H7D	$ 1.70	$ 2.08	$ 1.35	D6S	48.3	61.6	.	34.1	.
H6H	7.7	H7T	$ 18.41	$ 14.09	$ 22.42	D7A	.	.	.	.	.
H6J	5.2	H7X	$ 12.05	$ 8.81	$ 15.06	D7L	.	.	.	.	.
H7E	.	H7Y	$ 7.81	$ 4.15	$ 11.20	H2M	441.9	505.0	.	326.9	.
H7T	4.7	J5B	$ 30.06	$ 18.52	$ 40.76	H2S	242.5	182.3	298.4	196.1	624.8
H7X	.	J5D	$ 8.26	$ 6.62	$ 9.78	H2U	28.2	21.4	34.5	27.9	.
H7Y	.	J5G	$ 10.45	$ 9.90	$ 10.96	H2V	350.5	190.8	498.6	289.9	849.7
J5B	35.7	L5H	.	.	.	H3A	78.6	97.8	60.8	81.9	51.6
J5D	48.7	M0E	.	.	.	H3E	171.6	202.3	143.1	136.6	.
J5G	16.4	P1A	.	.	.	H4B	1,480.0	1,680.2	1,294.3	1,403.2	2,113.1
P5A	50.9	P2B	$ 2.41	$ 2.27	$ 2.54	H6H	89.8	106.3	74.4	75.6	206.6
Q5F	19.1	P5A	$ 19.64	$ 12.48	$ 26.29	H7D	152.6	188.5	119.3	135.1	.
Q5K	6.6	Q5F	$ 1.65	$ 1.71	$ 1.59	H7E	173.3	137.9	206.1	124.5	574.6
Q5P	19.1	Q5K	$ 0.92	$ 0.83	$ 1.00	H7T	243.3	227.7	257.8	142.0	1,077.1
Q5R	15.0	Q5P	$ 1.60	$ 1.59	$ 1.61	H7Y	77.1	44.4	107.4	65.7	171.1
Q5W	8.0	Q5R	$ 2.48	$ 3.45	$ 1.59	J5B	214.5	116.7	305.2	171.5	568.9
Q6W	9.9	Q5W	$ 2.53	$ 2.71	$ 2.35	R1S	.	.	.	.	.
Q7P	18.6	Q6R	$ 0.48	$ 0.64	$ 0.34	S2B	2,281.2	2,518.0	2,061.4	2,259.8	2,457.4
Q8F	.	Q6W	$ 1.37	$ 1.41	$ 1.32	V1A	.	.	.	.	.
Q8H	4.4	Q7P	$ 17.00	$ 16.77	$ 17.21	W1A	9,113.1	8,520.6	9,662.9	8,703.7	12,485.1
Q8W	13.9	Q8F	$ 2.95	$ 2.77	$ 3.11	W1C	209.4	222.3	197.5	213.0	.
S2B	55.0	Q8W	$ 1.51	$ 1.36	$ 1.65	W1D	448.2	516.7	384.7	457.2	374.4
W1A	148.9	S2B	$ 1.64	$ 1.77	$ 1.51	W1J	.	.	.	.	.
W1C	10.2	W1A	$ 14.06	$ 13.49	$ 14.58	W1K	49.5	63.6	36.5	47.5	.
W1D	100.4	W1D	$ 11.25	$ 11.76	$ 10.79	W1Q	76.7	112.5	43.5	77.1	.
W1W	27.0	W1F	.	.	.	W1W	513.8	502.8	524.0	518.2	477.5
W1X	4.7	W1W	$ 1.29	$ 1.29	$ 1.30	W1X	85.2	89.5	81.2	90.1	.
W1Y	36.0	W1X	$ 2.15	$ 2.18	$ 2.13	W1Y	303.4	323.2	285.1	308.2	264.2
W2A	15.0	W1Y	$ 21.26	$ 20.57	$ 21.91	W2A	1,758.1	2,571.5	1,003.5	1,673.1	2,458.1
W3A	3.8	W5A	$ 2.38	$ 2.92	$ 1.89	W4E	35.8	64.1	.	35.8	.
W3B	5.5	W5D	.	.	.	W5A	131.7	166.3	99.5	93.0	.
W5A	5.0	Z2D	$ 2.45	$ 2.07	$ 2.80	Z2D	410.1	437.4	384.8	399.1	500.6
Z2D	25.7	Z2E	.	.	.	Z2E	.	.	.	.	.
Z2N	8.3	Z2N	$ 1.27	$ 1.15	$ 1.38	Z2N	154.8	118.5	188.5	126.7	386.4
Z2P	40.1	Z2P	$ 2.19	$ 1.99	$ 2.36	Z2P	77.3	65.2	88.5	73.2	111.1
Z2Q	86.2	Z2Q	$ 12.17	$ 11.26	$ 13.02	Z2Q	198.0	185.6	209.5	191.8	249.5
Z4B	48.2	Z4B	$ 28.31	$ 24.38	$ 31.96	Z4B	46.5	41.8	50.9	42.4	80.4

Note: Missing data in a cell (.) either indicates the therapeutic class is not relevant for the region or results cannot be disclosed because the sample size is too small (n<30). The therapeutic classes shown in the table represent the top 50 at the state level for each category: prescriptions, costs, and grams.
Source: Author's analysis of Kentucky Medicaid data from the University of Kentucky, College of Pharmacy, Institute for Pharmaceutical Outcomes and Policy.

Selected Medicaid Pharmaceutical Prescriptions, Costs, and Grams, 2000-2010, Children (18 and Younger) Hickman County											
Prescriptions per 1,000 Member-Years		Dollars per Member-Years				Grams per 1,000 Member-Years					
Class	All Children	Class	All Children	Female	Male	Class	All Children	Female	Male	White	Minority
###	14.5	###	$ 1.42	$ 1.21	$ 1.64	###	810.7	813.2	808.1	809.2	815.6
A4B	22.0	A4B	$ 1.93	.	$ 3.39	B3J	.	.	.	.	.
B3R	66.9	B3A	.	.	.	B3R	261.2	270.9	251.2	240.8	330.0
C1W	.	B3R	$ 3.74	$ 3.63	$ 3.85	B3T	500.3	602.8	395.5	504.0	488.1
C4G	.	C4G	.	.	.	B4R	.	.	.	.	.
D4J	11.1	D4J	$ 5.25	$ 3.67	$ 6.87	B4S	159.0	.	.	125.5	.
D6S	.	D8A	.	.	.	B4W	249.0	298.0	.	248.1	.
G8A	36.3	G8A	$ 4.67	$ 9.23	.	C4L	.	.	.	.	.
H2S	39.0	H2S	$ 6.12	$ 4.80	$ 7.46	C6F	36.9	72.8	.	37.6	.
H2U	.	H2V	$ 30.76	$ 17.16	$ 44.69	D4B	.	.	.	.	.
H2V	46.3	H3F	.	.	.	D4E	.	.	.	.	.
H3A	11.8	H4B	$ 14.96	$ 18.45	$ 11.38	D4J	44.9	38.9	51.0	39.1	.
H3E	17.5	H6J	$ 1.57	$ 1.37	$ 1.78	D6F	.	.	.	.	.
H4B	28.3	H7D	.	.	.	D6S	.	.	.	.	.
H6H	9.8	H7T	$ 19.52	.	$ 30.52	D7A	.	.	.	.	.
H6J	8.9	H7X	.	.	.	D7L	.	.	.	.	.
H7E	.	H7Y	$ 13.50	$ 6.95	$ 20.21	H2M	.	.	.	.	.
H7T	.	J5B	$ 36.16	$ 23.91	$ 48.71	H2S	154.3	100.3	209.6	154.7	152.9
H7X	.	J5D	$ 13.26	$ 9.54	$ 17.08	H2U	27.5	.	.	31.6	.
H7Y	52.2	J5G	$ 7.54	$ 3.35	$ 11.84	H2V	293.6	152.6	438.0	238.6	478.9
J5B	24.3	L5H	.	.	.	H3A	40.8	64.3	16.7	44.0	30.2
J5D	60.8	M0E	.	.	.	H3E	55.3	.	.	.	.
J5G	12.9	P1A	.	.	.	H4B	2,614.5	2,646.1	2,582.2	1,316.8	6,988.6
P5A	56.0	P2B	$ 2.87	.	.	H6H	95.7	134.6	55.9	107.8	.
Q5F	20.2	P5A	$ 29.31	$ 23.26	$ 35.51	H7D	.	.	.	.	.
Q5K	.	Q5F	$ 2.16	$ 2.35	$ 1.97	H7E	.	.	.	.	.
Q5P	30.8	Q5K	$ 3.05	$ 2.94	$ 3.17	H7T	187.1	.	270.2	170.9	241.7
Q5R	29.2	Q5P	$ 2.47	$ 2.91	$ 2.01	H7Y	161.2	75.4	249.2	160.2	.
Q5W	8.6	Q5R	$ 2.54	$ 3.64	$ 1.41	J5B	258.2	152.0	366.9	238.9	323.0
Q6W	24.7	Q5W	$ 1.07	$ 1.39	$ 0.75	R1S	.	.	.	.	.
Q7P	50.8	Q6R	$ 1.07	.	.	S2B	1,919.6	2,159.7	1,673.8	1,843.6	2,175.9
Q8F	11.8	Q6W	$ 2.48	$ 2.60	$ 2.35	V1A	.	.	.	.	.
Q8H	18.8	Q7P	$ 16.68	$ 15.39	$ 17.99	W1A	8,530.3	8,590.8	8,468.4	8,391.3	8,998.9
Q8W	21.8	Q8F	$ 6.50	$ 6.98	$ 6.01	W1C	143.7	150.0	137.2	170.0	.
S2B	60.3	Q8W	$ 2.61	$ 2.75	$ 2.46	W1D	705.6	660.0	752.3	618.3	1,000.0
W1A	185.5	S2B	$ 2.95	$ 3.37	$ 2.52	W1J	.	.	.	.	.
W1C	23.6	W1A	$ 13.80	$ 14.00	$ 13.59	W1K	41.9	.	.	48.0	.
W1D	135.1	W1D	$ 17.76	$ 18.40	$ 17.11	W1Q	151.5	228.4	72.8	168.3	.
W1W	41.5	W1F	.	.	.	W1W	546.2	612.2	478.6	562.6	490.6
W1X	53.0	W1W	$ 1.98	$ 2.13	$ 1.83	W1X	499.2	484.1	514.8	504.1	482.8
W1Y	.	W1X	$ 18.28	$ 17.52	$ 19.06	W1Y	197.5	209.4	185.3	203.9	175.8
W2A	32.0	W1Y	$ 10.77	$ 11.33	$ 10.21	W2A	2,850.2	3,790.4	1,887.5	2,773.5	3,108.7
W3A	.	W5A	$ 2.78	$ 3.66	$ 1.88	W4E	86.9	139.1	.	87.7	.
W3B	7.0	W5D	.	.	.	W5A	145.5	255.9	32.6	74.3	385.9
W5A	13.6	Z2D	$ 2.53	$ 2.11	$ 2.97	Z2D	247.8	324.7	169.0	238.3	.
Z2D	25.4	Z2E	.	.	.	Z2E	.	.	.	.	.
Z2N	24.3	Z2N	$ 2.34	$ 2.70	$ 1.96	Z2N	310.3	368.1	251.0	279.1	415.5
Z2P	94.3	Z2P	$ 4.70	$ 4.56	$ 4.85	Z2P	63.4	62.1	64.8	64.3	60.7
Z2Q	163.2	Z2Q	$ 16.06	$ 13.56	$ 18.63	Z2Q	217.9	156.7	280.6	223.6	198.7
Z4B	38.6	Z4B	$ 20.18	$ 11.18	$ 29.39	Z4B	39.3	18.6	60.5	30.8	68.2

Note: Missing data in a cell (.) either indicates the therapeutic class is not relevant for the region or results cannot be disclosed because the sample size is too small (n<30). The therapeutic classes shown in the table represent the top 50 at the state level for each category: prescriptions, costs, and grams.
Source: Author's analysis of Kentucky Medicaid data from the University of Kentucky, College of Pharmacy, Institute for Pharmaceutical Outcomes and Policy.

Selected Medicaid Pharmaceutical Prescriptions, Costs, and Grams, 2000-2010, Children (18 and Younger) Hopkins County											
Prescriptions per 1,000 Member-Years		Dollars per Member-Years				Grams per 1,000 Member-Years					
Class	All Children	Class	All Children	Female	Male	Class	All Children	Female	Male	White	Minority
###	143.8	###	$ 2.35	$ 1.81	$ 2.85	###	913.9	943.6	886.4	907.5	940.3
A4B	54.0	A4B	$ 1.59	$ 0.85	$ 2.28	B3J	173.8	190.8	158.0	170.4	187.6
B3R	434.2	B3A	.	.	.	B3R	812.0	822.5	802.2	818.4	785.7
C1W	20.3	B3R	$ 9.63	$ 9.74	$ 9.53	B3T	313.7	318.5	309.4	308.1	337.1
C4G	29.9	C4G	$ 3.05	$ 1.99	$ 4.04	B4R	22.5	25.4	19.9	23.6	.
D4J	21.5	D4J	$ 1.61	$ 1.21	$ 1.98	B4S	40.9	43.4	38.6	45.1	.
D6S	26.9	D8A	$ 1.35	.	.	B4W	754.4	936.1	586.0	846.2	377.7
G8A	105.1	G8A	$ 3.93	$ 8.00	.	C4L	254.3	449.0	.	232.7	.
H2S	64.2	H2S	$ 4.93	$ 5.76	$ 4.15	C6F	38.1	78.7	.	40.2	29.4
H2U	28.3	H2V	$ 28.34	$ 14.76	$ 40.93	D4B	24.0	.	.	19.2	.
H2V	206.9	H3F	$ 0.91	$ 1.19	$ 0.65	D4E	.	.	.	.	.
H3A	87.3	H4B	$ 18.77	$ 14.42	$ 22.80	D4J	17.9	18.0	17.8	19.0	13.5
H3E	48.6	H6J	$ 1.67	$ 1.91	$ 1.45	D6F	.	.	.	.	.
H4B	78.3	H7D	$ 1.35	$ 1.20	$ 1.48	D6S	12.8	23.6	2.8	15.7	.
H6H	27.1	H7T	$ 49.88	$ 27.37	$ 70.74	D7A	.	.	.	.	.
H6J	97.5	H7X	$ 15.69	$ 8.34	$ 22.49	D7L	.	.	.	.	.
H7E	17.9	H7Y	$ 11.67	$ 8.45	$ 14.65	H2M	136.5	.	205.6	151.8	.
H7T	100.4	J5B	$ 51.28	$ 29.71	$ 71.27	H2S	119.0	130.4	108.4	112.0	147.7
H7X	13.9	J5D	$ 10.51	$ 9.07	$ 11.84	H2U	99.1	62.5	133.0	82.9	165.8
H7Y	64.3	J5G	$ 4.73	$ 4.20	$ 5.22	H2V	299.9	139.6	448.4	246.6	518.5
J5B	302.9	L5H	$ 0.88	$ 0.84	$ 0.91	H3A	45.0	53.6	37.1	48.2	32.2
J5D	327.0	M0E	.	.	.	H3E	31.1	31.2	30.9	32.1	26.7
J5G	30.3	P1A	$ 10.05	.	.	H4B	2,634.9	1,812.0	3,397.6	2,076.2	4,928.7
P5A	240.9	P2B	$ 3.17	$ 1.94	$ 4.30	H6H	184.0	255.4	117.9	208.7	82.8
Q5F	113.3	P5A	$ 13.37	$ 10.77	$ 15.77	H7D	122.7	109.2	135.2	120.1	133.5
Q5K	23.7	Q5F	$ 1.23	$ 1.37	$ 1.11	H7E	121.1	76.4	162.4	89.0	252.7
Q5P	98.5	Q5K	$ 1.27	$ 1.09	$ 1.43	H7T	197.0	145.7	244.4	136.5	445.2
Q5R	127.8	Q5P	$ 1.00	$ 0.97	$ 1.02	H7Y	119.2	84.6	151.4	92.5	229.1
Q5W	46.3	Q5R	$ 4.79	$ 6.64	$ 3.08	J5B	361.2	209.1	502.2	297.3	623.5
Q6W	76.5	Q5W	$ 1.44	$ 1.41	$ 1.47	R1S	.	.	.	.	.
Q7P	149.6	Q6R	$ 1.00	$ 1.04	$ 0.97	S2B	1,933.0	2,261.0	1,629.0	1,930.3	1,943.8
Q8F	52.4	Q6W	$ 2.17	$ 2.23	$ 2.12	V1A	.	.	.	.	.
Q8H	43.2	Q7P	$ 7.92	$ 7.62	$ 8.19	W1A	5,088.9	5,197.6	4,988.2	5,164.7	4,778.0
Q8W	33.1	Q8F	$ 2.60	$ 2.42	$ 2.77	W1C	245.7	171.2	314.8	273.0	133.8
S2B	252.6	Q8W	$ 0.82	$ 0.81	$ 0.83	W1D	778.3	739.5	814.3	816.5	621.6
W1A	718.6	S2B	$ 1.57	$ 1.82	$ 1.34	W1J	.	.	.	.	.
W1C	32.9	W1A	$ 9.34	$ 9.43	$ 9.26	W1K	25.4	29.3	21.8	27.1	18.3
W1D	456.3	W1D	$ 14.13	$ 14.31	$ 13.96	W1Q	42.1	61.4	24.3	45.9	26.9
W1W	135.7	W1F	.	.	.	W1W	603.5	659.5	551.6	632.9	482.8
W1X	170.5	W1W	$ 1.78	$ 1.85	$ 1.71	W1X	345.2	387.4	306.1	353.6	310.6
W1Y	78.5	W1X	$ 10.76	$ 11.15	$ 10.39	W1Y	40.5	43.3	37.9	40.2	41.9
W2A	102.7	W1Y	$ 2.90	$ 2.99	$ 2.81	W2A	2,041.0	2,707.9	1,423.0	2,080.6	1,878.7
W3A	38.5	W5A	$ 2.87	$ 3.13	$ 2.62	W4E	84.5	133.4	39.2	76.2	118.6
W3B	16.5	W5D	$ 19.93	$ 15.72	$ 23.83	W5A	141.1	231.9	56.9	154.9	84.0
W5A	50.4	Z2D	$ 1.33	$ 1.32	$ 1.34	Z2D	218.7	231.6	206.7	223.7	198.3
Z2D	48.5	Z2E	.	.	.	Z2E	.	.	.	.	.
Z2N	192.2	Z2N	$ 2.64	$ 2.74	$ 2.55	Z2N	289.9	305.7	275.3	284.8	310.8
Z2P	378.7	Z2P	$ 4.51	$ 4.63	$ 4.39	Z2P	99.3	108.2	91.0	97.4	106.8
Z2Q	368.4	Z2Q	$ 9.88	$ 9.52	$ 10.21	Z2Q	121.6	119.8	123.3	118.9	132.7
Z4B	96.5	Z4B	$ 9.87	$ 7.11	$ 12.43	Z4B	20.4	16.6	24.0	19.5	24.4

Note: Missing data in a cell (.) either indicates the therapeutic class is not relevant for the region or results cannot be disclosed because the sample size is too small (n<30). The therapeutic classes shown in the table represent the top 50 at the state level for each category: prescriptions, costs, and grams.
Source: Author's analysis of Kentucky Medicaid data from the University of Kentucky, College of Pharmacy, Institute for Pharmaceutical Outcomes and Policy.

Selected Medicaid Pharmaceutical Prescriptions, Costs, and Grams, 2000-2010, Children (18 and Younger) Jackson County											
Prescriptions per 1,000 Member-Years		Dollars per Member-Years				Grams per 1,000 Member-Years					
Class	All Children	Class	All Children	Female	Male	Class	All Children	Female	Male	White	Minority
###	24.5	###	$ 1.18	$ 1.14	$ 1.22	###	797.7	749.5	839.8	780.3	1,176.3
A4B	78.8	A4B	$ 0.91	$ 0.18	$ 1.55	B3J	99.0	103.7	94.8	93.6	.
B3R	318.2	B3A	.	.	.	B3R	974.6	1,023.1	932.2	961.6	1,259.9
C1W	19.9	B3R	$ 7.25	$ 7.57	$ 6.98	B3T	102.6	107.5	98.3	103.7	.
C4G	8.7	C4G	$ 5.56	.	$ 7.56	B4R	.	.	.	.	.
D4J	27.3	D4J	$ 3.97	$ 3.98	$ 3.97	B4S	95.7	115.5	78.3	90.7	.
D6S	37.6	D8A	.	.	.	B4W	617.1	675.4	566.0	628.0	.
G8A	72.3	G8A	$ 5.77	$ 12.35	.	C4L	134.6	.	.	128.5	.
H2S	96.1	H2S	$ 4.20	$ 4.97	$ 3.52	C6F	34.7	73.4	.	36.2	.
H2U	23.5	H2V	$ 15.36	$ 4.37	$ 24.99	D4B	118.4	.	.	93.1	.
H2V	108.1	H3F	$ 0.90	$ 1.22	$ 0.62	D4E	.	.	.	.	.
H3A	22.2	H4B	$ 25.88	$ 30.71	$ 21.64	D4J	45.5	47.2	44.0	38.7	192.5
H3E	88.4	H6J	$ 2.03	$ 2.54	$ 1.58	D6F	.	.	.	.	.
H4B	118.5	H7D	$ 0.84	$ 0.37	$ 1.25	D6S	67.1	90.6	46.5	63.1	.
H6H	13.8	H7T	$ 20.85	$ 4.03	$ 35.59	D7A	.	.	.	.	.
H6J	24.1	H7X	$ 9.82	.	$ 14.64	D7L	.	.	.	.	.
H7E	29.8	H7Y	$ 6.56	$ 1.83	$ 10.71	H2M	207.5	.	339.6	160.5	.
H7T	83.2	J5B	$ 9.93	$ 3.24	$ 15.79	H2S	112.8	118.9	107.5	103.6	312.7
H7X	15.5	J5D	$ 13.17	$ 10.85	$ 15.20	H2U	34.3	34.4	34.2	31.7	.
H7Y	62.1	J5G	$ 5.50	$ 4.79	$ 6.11	H2V	156.8	46.8	253.1	122.3	908.9
J5B	107.2	L5H	$ 2.17	$ 2.07	$ 2.26	H3A	60.4	78.3	44.8	60.4	62.5
J5D	256.1	M0E	.	.	.	H3E	555.2	635.8	484.7	558.1	492.3
J5G	19.1	P1A	.	.	.	H4B	2,476.2	2,715.5	2,266.6	2,293.4	6,465.3
P5A	133.2	P2B	$ 1.03	.	$ 1.71	H6H	215.7	294.6	146.6	220.5	.
Q5F	74.4	P5A	$ 12.58	$ 10.12	$ 14.73	H7D	68.0	33.9	97.9	64.0	.
Q5K	3.9	Q5F	$ 1.87	$ 2.04	$ 1.73	H7E	50.5	32.1	66.6	37.2	.
Q5P	68.3	Q5K	$ 1.65	$ 2.08	$ 1.27	H7T	93.2	27.6	150.6	77.1	444.8
Q5R	140.4	Q5P	$ 1.27	$ 1.25	$ 1.29	H7Y	59.2	15.4	97.6	46.6	334.6
Q5W	50.3	Q5R	$ 5.06	$ 7.29	$ 3.11	J5B	68.4	20.6	110.3	53.7	389.7
Q6W	41.5	Q5W	$ 3.78	$ 4.01	$ 3.59	R1S	.	.	.	.	.
Q7P	118.5	Q6R	$ 3.29	$ 3.50	$ 3.10	S2B	4,485.9	5,742.1	3,385.7	4,456.9	5,118.8
Q8F	10.7	Q6W	$ 1.20	$ 1.21	$ 1.19	V1A	.	.	.	.	.
Q8H	19.4	Q7P	$ 13.79	$ 13.08	$ 14.41	W1A	7,581.2	7,635.4	7,533.7	7,521.1	8,892.1
Q8W	26.0	Q8F	$ 2.15	$ 2.00	$ 2.28	W1C	160.9	120.1	196.7	155.0	.
S2B	268.0	Q8W	$ 1.34	$ 1.49	$ 1.21	W1D	668.7	669.5	667.9	673.5	563.5
W1A	593.9	S2B	$ 4.38	$ 4.93	$ 3.89	W1J	.	.	.	.	.
W1C	15.0	W1A	$ 13.58	$ 13.73	$ 13.45	W1K	79.0	78.0	79.9	79.1	.
W1D	259.8	W1D	$ 17.42	$ 17.49	$ 17.36	W1Q	84.0	96.2	73.3	83.4	.
W1W	77.4	W1F	.	.	.	W1W	832.2	847.8	818.5	834.1	791.6
W1X	53.3	W1W	$ 2.23	$ 2.26	$ 2.21	W1X	237.5	288.7	192.7	240.5	.
W1Y	36.3	W1X	$ 7.69	$ 7.99	$ 7.43	W1Y	54.2	64.9	44.8	52.1	.
W2A	62.9	W1Y	$ 6.19	$ 6.60	$ 5.83	W2A	2,790.7	3,772.3	1,931.0	2,626.4	6,377.6
W3A	16.5	W5A	$ 1.50	$ 1.45	$ 1.54	W4E	83.1	144.7	.	79.1	.
W3B	14.3	W5D	$ 8.70	.	.	W5A	76.7	80.8	73.1	74.9	.
W5A	9.4	Z2D	$ 2.94	$ 3.10	$ 2.80	Z2D	623.6	551.9	686.3	598.3	1,174.4
Z2D	61.4	Z2E	.	.	.	Z2E	33.3	.	.	.	.
Z2N	54.9	Z2N	$ 1.90	$ 1.88	$ 1.92	Z2N	144.1	150.1	138.8	142.5	178.1
Z2P	268.4	Z2P	$ 3.15	$ 3.33	$ 3.00	Z2P	106.0	110.2	102.3	98.2	276.4
Z2Q	421.6	Z2Q	$ 15.64	$ 15.02	$ 16.18	Z2Q	166.0	167.0	165.1	166.9	146.7
Z4B	144.0	Z4B	$ 22.85	$ 19.15	$ 26.09	Z4B	44.2	37.6	50.0	43.3	62.7

Note: Missing data in a cell (.) either indicates the therapeutic class is not relevant for the region or results cannot be disclosed because the sample size is too small (n<30). The therapeutic classes shown in the table represent the top 50 at the state level for each category: prescriptions, costs, and grams.
Source: Author's analysis of Kentucky Medicaid data from the University of Kentucky, College of Pharmacy, Institute for Pharmaceutical Outcomes and Policy.

Selected Medicaid Pharmaceutical Prescriptions, Costs, and Grams, 2000-2010, Children (18 and Younger) Jefferson County											
Prescriptions per 1,000 Member-Years		Dollars per Member-Years				Grams per 1,000 Member-Years					
Class	All Children	Class	All Children	Female	Male	Class	All Children	Female	Male	White	Minority
###	46.1	###	$ 1.13	$ 0.92	$ 1.33	###	520.7	496.3	544.0	587.7	463.9
A4B	76.8	A4B	$ 0.99	$ 0.49	$ 1.47	B3J	61.2	61.0	61.3	89.9	36.8
B3R	88.1	B3A	$ 0.62	$ 0.75	$ 0.51	B3R	146.7	145.5	147.8	171.4	125.7
C1W	11.4	B3R	$ 0.96	$ 0.95	$ 0.98	B3T	309.2	318.4	300.4	359.5	266.5
C4G	27.1	C4G	$ 1.80	$ 2.07	$ 1.54	B4R	46.2	47.6	44.9	50.4	42.6
D4J	24.5	D4J	$ 1.86	$ 1.82	$ 1.90	B4S	82.4	92.5	72.7	131.4	40.8
D6S	30.2	D8A	$ 0.43	$ 0.36	$ 0.49	B4W	89.1	98.9	79.8	124.8	58.8
G8A	64.9	G8A	$ 2.37	$ 4.84	$ 0.02	C4L	288.0	384.8	196.0	257.2	314.2
H2S	82.9	H2S	$ 3.86	$ 3.60	$ 4.11	C6F	22.8	46.6	0.2	22.5	23.1
H2U	14.7	H2V	$ 22.23	$ 12.01	$ 31.95	D4B	164.9	191.3	139.9	158.1	170.7
H2V	162.3	H3F	$ 0.73	$ 0.94	$ 0.53	D4E	10.7	12.8	8.7	17.5	4.9
H3A	57.7	H4B	$ 20.30	$ 17.60	$ 22.86	D4J	18.8	18.9	18.6	25.4	13.2
H3E	40.1	H6J	$ 0.52	$ 0.56	$ 0.49	D6F	54.9	57.9	52.0	73.1	39.5
H4B	223.7	H7D	$ 0.84	$ 0.73	$ 0.94	D6S	35.2	48.1	22.9	40.7	30.6
H6H	21.8	H7T	$ 28.15	$ 16.26	$ 39.46	D7A	14.7	13.5	15.8	14.6	14.7
H6J	21.4	H7X	$ 15.20	$ 10.45	$ 19.71	D7L	93.6	.	.	103.3	.
H7E	30.1	H7Y	$ 4.91	$ 2.69	$ 7.01	H2M	242.4	188.9	293.2	273.2	216.3
H7T	132.9	J5B	$ 18.78	$ 10.33	$ 26.81	H2S	97.8	93.4	101.9	135.5	65.8
H7X	30.9	J5D	$ 6.33	$ 5.27	$ 7.34	H2U	16.9	13.2	20.4	20.4	14.0
H7Y	26.3	J5G	$ 5.13	$ 4.21	$ 6.01	H2V	213.3	111.6	310.1	236.4	193.7
J5B	136.0	L5H	$ 0.18	$ 0.17	$ 0.19	H3A	32.8	39.8	26.2	44.0	23.4
J5D	210.5	M0E	.	.	.	H3E	114.0	137.0	92.2	97.1	128.4
J5G	40.1	P1A	$ 7.52	$ 4.85	$ 10.07	H4B	2,101.4	1,466.3	2,705.4	2,408.0	1,841.3
P5A	145.9	P2B	$ 4.28	$ 2.78	$ 5.71	H6H	58.5	65.3	52.1	69.1	49.6
Q5F	69.2	P5A	$ 16.78	$ 13.24	$ 20.15	H7D	69.6	61.1	77.7	97.7	45.8
Q5K	19.0	Q5F	$ 1.11	$ 1.19	$ 1.03	H7E	67.2	59.8	74.2	77.7	58.2
Q5P	105.1	Q5K	$ 1.73	$ 1.90	$ 1.56	H7T	326.8	223.1	425.5	360.8	298.0
Q5R	44.5	Q5P	$ 1.83	$ 1.99	$ 1.68	H7Y	49.8	27.4	71.1	59.3	41.7
Q5W	34.8	Q5R	$ 1.30	$ 1.83	$ 0.81	J5B	132.3	68.8	192.6	146.8	119.9
Q6W	44.4	Q5W	$ 1.30	$ 1.40	$ 1.20	R1S	122.8	38.4	203.1	172.5	80.7
Q7P	115.7	Q6R	$ 0.31	$ 0.30	$ 0.32	S2B	1,248.1	1,645.2	870.5	1,325.0	1,182.9
Q8F	10.8	Q6W	$ 0.82	$ 0.82	$ 0.82	V1A	26.8	21.3	32.0	.	49.3
Q8H	13.0	Q7P	$ 7.23	$ 6.58	$ 7.84	W1A	5,256.8	5,099.1	5,406.8	6,202.3	4,454.7
Q8W	23.4	Q8F	$ 1.01	$ 0.91	$ 1.10	W1C	106.3	93.2	118.8	145.6	73.1
S2B	96.8	Q8W	$ 1.09	$ 1.04	$ 1.13	W1D	179.9	194.1	166.5	217.0	148.5
W1A	335.4	S2B	$ 0.93	$ 1.05	$ 0.81	W1J	.	.	.	.	.
W1C	14.9	W1A	$ 7.75	$ 7.62	$ 7.87	W1K	44.0	47.8	40.4	42.7	45.2
W1D	149.6	W1D	$ 4.36	$ 4.48	$ 4.25	W1Q	29.7	43.0	17.1	34.6	25.5
W1W	39.7	W1F	$ 0.51	$ 0.66	$ 0.37	W1W	262.9	290.3	236.9	317.3	216.8
W1X	21.3	W1W	$ 0.73	$ 0.81	$ 0.65	W1X	21.1	23.0	19.3	34.3	9.9
W1Y	68.2	W1X	$ 0.82	$ 0.82	$ 0.83	W1Y	41.9	48.6	35.4	60.8	25.8
W2A	38.4	W1Y	$ 5.51	$ 5.48	$ 5.54	W2A	1,054.5	1,392.0	733.5	1,260.8	879.5
W3A	26.6	W5A	$ 0.75	$ 1.01	$ 0.50	W4E	70.8	128.7	15.8	59.1	80.8
W3B	13.3	W5D	$ 2.58	$ 2.37	$ 2.78	W5A	63.5	97.0	31.6	68.2	59.5
W5A	9.9	Z2D	$ 1.34	$ 1.29	$ 1.38	Z2D	148.2	176.7	121.1	203.8	101.0
Z2D	39.1	Z2E	$ 0.65	$ 0.80	$ 0.50	Z2E	29.8	29.4	30.3	21.6	36.9
Z2N	38.2	Z2N	$ 0.64	$ 0.59	$ 0.69	Z2N	99.3	89.9	108.3	111.9	88.7
Z2P	123.9	Z2P	$ 1.16	$ 1.12	$ 1.19	Z2P	42.6	41.2	43.9	46.6	39.2
Z2Q	271.0	Z2Q	$ 5.25	$ 4.87	$ 5.60	Z2Q	90.2	87.9	92.4	105.9	76.9
Z4B	171.2	Z4B	$ 14.57	$ 12.00	$ 17.01	Z4B	25.6	21.4	29.6	25.8	25.5

Note: Missing data in a cell (.) either indicates the therapeutic class is not relevant for the region or results cannot be disclosed because the sample size is too small (n<30). The therapeutic classes shown in the table represent the top 50 at the state level for each category: prescriptions, costs, and grams.
Source: Author's analysis of Kentucky Medicaid data from the University of Kentucky, College of Pharmacy, Institute for Pharmaceutical Outcomes and Policy.

Selected Medicaid Pharmaceutical Prescriptions, Costs, and Grams, 2000-2010, Children (18 and Younger) Jessamine County											
Prescriptions per 1,000 Member-Years		Dollars per Member-Years				Grams per 1,000 Member-Years					
Class	All Children	Class	All Children	Female	Male	Class	All Children	Female	Male	White	Minority
###	15.0	###	$ 1.65	$ 1.44	$ 1.85	###	747.7	773.5	722.7	751.3	719.7
A4B	23.2	A4B	$ 1.70	$ 0.56	$ 2.81	B3J	99.9	142.6	58.6	100.1	.
B3R	62.9	B3A	.	.	.	B3R	563.8	588.3	540.2	569.1	522.8
C1W	.	B3R	$ 6.11	$ 6.40	$ 5.83	B3T	263.1	263.0	263.2	255.8	320.1
C4G	.	C4G	$ 2.53	$ 2.63	$ 2.44	B4R	29.3	35.6	.	30.1	.
D4J	16.4	D4J	$ 4.11	$ 3.90	$ 4.31	B4S	56.4	51.5	61.1	58.5	.
D6S	15.6	D8A	.	.	.	B4W	471.9	510.8	434.3	485.9	363.3
G8A	29.1	G8A	$ 3.52	$ 7.09	.	C4L	312.0	514.9	.	197.4	.
H2S	21.8	H2S	$ 6.00	$ 6.92	$ 5.10	C6F	37.0	75.0	.	39.5	.
H2U	4.9	H2V	$ 27.88	$ 15.68	$ 39.65	D4B	31.1	.	.	32.8	.
H2V	114.1	H3F	$ 2.12	$ 3.10	$ 1.18	D4E	.	.	.	.	.
H3A	14.8	H4B	$ 21.80	$ 18.24	$ 25.23	D4J	41.0	42.6	39.5	33.0	103.5
H3E	2.1	H6J	$ 1.06	$ 1.23	$ 0.90	D6F	.	.	.	.	.
H4B	22.6	H7D	$ 2.04	$ 1.44	$ 2.62	D6S	20.9	29.4	12.8	22.3	.
H6H	4.3	H7T	$ 27.88	$ 13.29	$ 41.96	D7A	.	.	.	.	.
H6J	8.8	H7X	$ 15.56	$ 11.51	$ 19.48	D7L	.	.	.	.	.
H7E	4.4	H7Y	$ 9.79	$ 5.44	$ 13.98	H2M	207.1	172.4	240.6	220.7	.
H7T	13.4	J5B	$ 27.46	$ 16.44	$ 38.09	H2S	188.4	217.5	160.3	182.4	234.6
H7X	3.2	J5D	$ 10.41	$ 8.70	$ 12.05	H2U	15.0	18.9	11.2	16.0	.
H7Y	12.2	J5G	$ 6.12	$ 6.08	$ 6.16	H2V	276.8	151.5	397.8	234.7	604.0
J5B	80.6	L5H	$ 1.13	$ 1.08	$ 1.18	H3A	50.9	59.9	42.3	51.5	46.8
J5D	114.6	M0E	.	.	.	H3E	143.6	167.0	121.1	148.4	.
J5G	8.0	P1A	$ 11.50	.	.	H4B	2,854.6	1,811.4	3,861.3	2,300.7	7,157.5
P5A	65.4	P2B	$ 3.42	$ 3.07	$ 3.76	H6H	140.6	168.2	114.0	128.3	236.6
Q5F	34.7	P5A	$ 14.54	$ 11.08	$ 17.88	H7D	153.5	120.4	185.3	153.5	152.7
Q5K	8.7	Q5F	$ 1.79	$ 2.07	$ 1.53	H7E	106.6	96.7	116.1	96.5	184.9
Q5P	29.4	Q5K	$ 3.01	$ 3.01	$ 3.00	H7T	258.0	107.9	402.8	184.0	832.4
Q5R	41.9	Q5P	$ 1.77	$ 1.74	$ 1.79	H7Y	86.4	45.8	125.5	77.9	152.3
Q5W	14.0	Q5R	$ 7.66	$ 10.78	$ 4.65	J5B	193.9	114.9	270.2	168.6	390.7
Q6W	31.3	Q5W	$ 1.72	$ 1.78	$ 1.67	R1S	.	.	.	.	.
Q7P	51.1	Q6R	$ 2.30	$ 2.75	$ 1.87	S2B	1,998.4	2,631.8	1,387.3	2,041.8	1,660.9
Q8F	11.9	Q6W	$ 1.76	$ 1.72	$ 1.80	V1A	.	.	.	.	.
Q8H	16.9	Q7P	$ 9.87	$ 9.67	$ 10.06	W1A	9,572.1	9,707.6	9,441.5	9,708.3	8,514.3
Q8W	9.9	Q8F	$ 3.64	$ 3.38	$ 3.88	W1C	214.7	200.3	228.7	225.7	129.8
S2B	51.4	Q8W	$ 1.50	$ 1.40	$ 1.60	W1D	411.8	409.1	414.3	423.8	318.2
W1A	202.3	S2B	$ 1.45	$ 1.69	$ 1.21	W1J	.	.	.	.	.
W1C	10.4	W1A	$ 14.21	$ 14.35	$ 14.08	W1K	31.7	30.8	32.7	32.2	.
W1D	65.0	W1D	$ 10.13	$ 10.07	$ 10.19	W1Q	56.2	75.6	37.5	53.2	79.9
W1W	28.1	W1F	.	.	.	W1W	489.4	518.9	460.9	497.9	423.0
W1X	20.6	W1W	$ 1.44	$ 1.45	$ 1.43	W1X	121.3	128.1	114.8	124.5	96.7
W1Y	42.0	W1X	$ 4.35	$ 4.09	$ 4.60	W1Y	114.4	117.5	111.5	112.0	133.1
W2A	37.3	W1Y	$ 10.80	$ 10.67	$ 10.92	W2A	2,791.0	3,333.7	2,267.3	2,709.4	3,424.4
W3A	11.6	W5A	$ 2.89	$ 3.16	$ 2.64	W4E	78.1	122.2	35.5	78.2	77.2
W3B	4.5	W5D	$ 15.98	$ 10.73	$ 21.04	W5A	132.3	162.1	103.5	134.9	112.5
W5A	16.2	Z2D	$ 2.41	$ 2.16	$ 2.64	Z2D	323.0	325.1	320.9	337.4	211.1
Z2D	28.6	Z2E	.	.	.	Z2E	.	.	.	.	.
Z2N	21.5	Z2N	$ 3.49	$ 3.41	$ 3.57	Z2N	182.3	166.1	198.0	180.6	195.6
Z2P	67.7	Z2P	$ 2.36	$ 2.33	$ 2.39	Z2P	61.9	66.2	57.8	59.0	84.3
Z2Q	210.7	Z2Q	$ 12.58	$ 11.66	$ 13.46	Z2Q	156.2	134.6	177.1	148.5	216.2
Z4B	78.0	Z4B	$ 21.07	$ 17.44	$ 24.58	Z4B	35.7	30.9	40.2	33.5	52.2

Note: Missing data in a cell (.) either indicates the therapeutic class is not relevant for the region or results cannot be disclosed because the sample size is too small (n<30). The therapeutic classes shown in the table represent the top 50 at the state level for each category: prescriptions, costs, and grams.
Source: Author's analysis of Kentucky Medicaid data from the University of Kentucky, College of Pharmacy, Institute for Pharmaceutical Outcomes and Policy.

Selected Medicaid Pharmaceutical Prescriptions, Costs, and Grams, 2000-2010, Children (18 and Younger) Johnson County											
Prescriptions per 1,000 Member-Years		Dollars per Member-Years				Grams per 1,000 Member-Years					
Class	All Children	Class	All Children	Female	Male	Class	All Children	Female	Male	White	Minority
###	46.7	###	$ 2.45	$ 2.19	$ 2.69	###	724.6	733.1	716.7	711.7	922.6
A4B	72.7	A4B	$ 1.40	$ 0.74	$ 2.02	B3J	26.0	.	.	25.5	.
B3R	173.2	B3A	.	.	.	B3R	813.3	809.3	817.1	799.9	1,019.5
C1W	14.4	B3R	$ 9.05	$ 8.95	$ 9.14	B3T	196.5	216.1	178.2	198.6	.
C4G	5.4	C4G	$ 4.16	$ 5.37	$ 3.04	B4R	278.0	265.9	289.3	274.1	338.4
D4J	56.7	D4J	$ 9.92	$ 10.81	$ 9.10	B4S	109.2	110.3	108.1	107.3	.
D6S	34.6	D8A	.	.	.	B4W	1,017.9	985.5	1,047.9	1,048.3	551.4
G8A	43.4	G8A	$ 6.66	$ 13.75	.	C4L	385.0	698.3	.	375.3	.
H2S	38.8	H2S	$ 5.44	$ 4.28	$ 6.51	C6F	38.6	80.3	.	40.9	.
H2U	16.2	H2V	$ 27.42	$ 17.18	$ 36.92	D4B	82.4	75.5	88.8	84.9	.
H2V	136.2	H3F	$ 1.50	$ 2.10	$ 0.94	D4E	316.6	399.7	239.4	280.9	.
H3A	39.5	H4B	$ 22.14	$ 26.41	$ 18.17	D4J	81.6	87.4	76.2	79.0	122.1
H3E	25.7	H6J	$ 3.09	$ 3.01	$ 3.18	D6F	.	.	.	.	.
H4B	39.8	H7D	$ 0.92	$ 1.05	$ 0.79	D6S	52.4	81.4	25.5	51.2	71.3
H6H	16.0	H7T	$ 17.31	$ 7.31	$ 26.59	D7A	.	.	.	.	.
H6J	16.0	H7X	$ 4.68	$ 3.60	$ 5.69	D7L	.	.	.	.	.
H7E	17.4	H7Y	$ 10.01	$ 7.32	$ 12.52	H2M	94.7	.	.	64.3	.
H7T	42.2	J5B	$ 22.06	$ 12.53	$ 30.91	H2S	169.4	135.2	201.2	137.3	662.0
H7X	3.0	J5D	$ 32.78	$ 29.03	$ 36.26	H2U	35.0	20.5	48.4	26.4	166.7
H7Y	25.1	J5G	$ 13.56	$ 9.67	$ 17.17	H2V	238.1	145.1	324.5	179.5	1,137.8
J5B	106.1	L5H	$ 3.66	$ 3.81	$ 3.52	H3A	61.1	73.4	49.6	61.6	53.2
J5D	236.1	M0E	.	.	.	H3E	869.2	939.4	804.1	874.3	791.2
J5G	14.1	P1A	.	.	.	H4B	2,055.4	1,993.1	2,113.2	1,485.2	10,804.1
P5A	173.6	P2B	$ 2.48	$ 2.19	$ 2.75	H6H	483.3	492.5	474.9	475.4	605.1
Q5F	43.1	P5A	$ 37.28	$ 30.76	$ 43.33	H7D	73.2	85.3	62.0	75.7	.
Q5K	5.6	Q5F	$ 1.61	$ 1.74	$ 1.49	H7E	100.7	84.3	115.8	86.1	323.9
Q5P	73.9	Q5K	$ 3.87	$ 4.28	$ 3.49	H7T	106.7	41.9	166.9	72.5	632.5
Q5R	40.8	Q5P	$ 3.24	$ 3.53	$ 2.96	H7Y	87.0	66.3	106.2	71.6	322.5
Q5W	35.5	Q5R	$ 4.97	$ 6.15	$ 3.89	J5B	166.1	97.3	229.9	129.7	723.3
Q6W	42.1	Q5W	$ 3.03	$ 2.94	$ 3.12	R1S	.	.	.	.	.
Q7P	60.6	Q6R	$ 2.57	$ 2.46	$ 2.68	S2B	4,477.9	5,110.7	3,890.4	4,505.0	4,062.9
Q8F	21.5	Q6W	$ 3.24	$ 3.19	$ 3.29	V1A	.	.	.	.	.
Q8H	17.0	Q7P	$ 18.37	$ 17.49	$ 19.18	W1A	14,475.1	14,156.0	14,771.3	14,240.5	18,074.5
Q8W	17.1	Q8F	$ 10.98	$ 11.52	$ 10.48	W1C	373.0	364.0	381.4	388.9	130.0
S2B	186.7	Q8W	$ 3.28	$ 3.40	$ 3.16	W1D	1,041.6	1,069.1	1,016.0	1,059.4	768.0
W1A	312.3	S2B	$ 5.56	$ 6.22	$ 4.94	W1J	.	.	.	.	.
W1C	28.3	W1A	$ 23.12	$ 23.13	$ 23.10	W1K	46.2	51.7	41.1	46.6	.
W1D	228.0	W1D	$ 24.98	$ 25.41	$ 24.58	W1Q	108.5	140.7	78.6	111.0	.
W1W	142.2	W1F	.	.	.	W1W	1,360.9	1,467.2	1,262.2	1,376.0	1,129.2
W1X	73.0	W1W	$ 6.67	$ 6.62	$ 6.72	W1X	447.6	481.3	416.4	448.4	435.5
W1Y	63.9	W1X	$ 16.74	$ 16.70	$ 16.77	W1Y	311.5	355.3	270.9	309.9	336.2
W2A	36.1	W1Y	$ 17.39	$ 17.76	$ 17.05	W2A	3,004.0	4,304.4	1,796.6	2,983.9	3,313.1
W3A	9.8	W5A	$ 3.10	$ 3.66	$ 2.58	W4E	104.6	162.3	51.1	105.5	.
W3B	23.3	W5D	$ 31.20	$ 29.74	$ 32.56	W5A	104.1	158.7	53.4	100.7	155.5
W5A	20.6	Z2D	$ 4.49	$ 4.22	$ 4.75	Z2D	688.2	655.4	718.7	665.9	1,031.2
Z2D	58.2	Z2E	.	.	.	Z2E	.	.	.	.	.
Z2N	219.7	Z2N	$ 10.42	$ 10.02	$ 10.79	Z2N	1,130.0	1,066.8	1,188.8	1,112.2	1,403.8
Z2P	208.2	Z2P	$ 5.07	$ 5.08	$ 5.06	Z2P	150.1	157.4	143.4	147.4	191.8
Z2Q	270.5	Z2Q	$ 20.08	$ 18.31	$ 21.72	Z2Q	197.1	189.3	204.4	199.3	164.1
Z4B	110.4	Z4B	$ 33.06	$ 26.27	$ 39.36	Z4B	62.3	50.7	73.1	60.8	86.1

Note: Missing data in a cell (.) either indicates the therapeutic class is not relevant for the region or results cannot be disclosed because the sample size is too small (n<30). The therapeutic classes shown in the table represent the top 50 at the state level for each category: prescriptions, costs, and grams.
Source: Author's analysis of Kentucky Medicaid data from the University of Kentucky, College of Pharmacy, Institute for Pharmaceutical Outcomes and Policy.

Selected Medicaid Pharmaceutical Prescriptions, Costs, and Grams, 2000-2010, Children (18 and Younger) Kenton County											
Prescriptions per 1,000 Member-Years		Dollars per Member-Years				Grams per 1,000 Member-Years					
Class	All Children	Class	All Children	Female	Male	Class	All Children	Female	Male	White	Minority
###	22.1	###	$ 1.37	$ 1.37	$ 1.37	###	797.1	837.4	759.3	852.0	605.8
A4B	150.6	A4B	$ 3.91	$ 2.17	$ 5.54	B3J	12.6	13.6	11.8	13.2	.
B3R	32.3	B3A	$ 2.53	$ 5.22	.	B3R	171.7	172.9	170.7	181.9	136.4
C1W	1.7	B3R	$ 1.84	$ 1.85	$ 1.82	B3T	79.0	77.5	80.4	80.3	74.7
C4G	1.4	C4G	$ 2.62	$ 2.36	$ 2.87	B4R	5.2	.	.	6.1	.
D4J	9.0	D4J	$ 3.85	$ 3.44	$ 4.23	B4S	40.2	43.1	37.5	45.2	22.6
D6S	12.9	D8A	$ 1.49	$ 2.89	.	B4W	76.6	94.2	60.1	81.0	61.4
G8A	17.6	G8A	$ 3.19	$ 6.57	.	C4L	259.7	166.0	347.5	200.7	465.1
H2S	45.2	H2S	$ 5.58	$ 5.78	$ 5.40	C6F	42.0	86.8	.	45.6	29.7
H2U	10.0	H2V	$ 36.32	$ 20.10	$ 51.53	D4B	57.3	88.2	28.3	58.3	53.8
H2V	126.0	H3F	$ 0.90	$ 1.24	$ 0.57	D4E	28.8	.	.	.	.
H3A	27.9	H4B	$ 24.16	$ 21.62	$ 26.53	D4J	101.7	113.0	91.0	80.0	177.0
H3E	7.2	H6J	$ 0.46	$ 0.61	$ 0.32	D6F	.	.	.	.	.
H4B	60.1	H7D	$ 1.96	$ 1.73	$ 2.19	D6S	35.7	43.3	28.6	39.4	23.1
H6H	3.7	H7T	$ 44.43	$ 24.17	$ 63.42	D7A	1,083.1	.	.	.	.
H6J	5.0	H7X	$ 18.07	$ 15.14	$ 20.82	D7L	604.2	370.7	823.1	667.4	384.4
H7E	12.3	H7Y	$ 6.53	$ 4.24	$ 8.69	H2M	320.9	166.4	465.6	293.8	415.2
H7T	80.4	J5B	$ 40.29	$ 23.55	$ 55.98	H2S	137.5	143.9	131.6	143.5	116.8
H7X	15.7	J5D	$ 7.32	$ 5.93	$ 8.62	H2U	34.9	29.4	40.0	35.3	33.2
H7Y	20.1	J5G	$ 3.09	$ 2.56	$ 3.59	H2V	354.3	189.7	508.6	331.2	434.6
J5B	142.7	L5H	$ 1.17	$ 1.30	$ 1.04	H3A	29.4	36.3	23.0	34.2	12.9
J5D	78.0	M0E	.	.	.	H3E	64.8	69.2	60.6	64.1	67.2
J5G	12.6	P1A	$ 4.95	.	$ 4.03	H4B	2,617.1	1,978.2	3,216.0	2,362.0	3,504.7
P5A	66.6	P2B	$ 4.15	$ 2.28	$ 5.90	H6H	108.6	139.0	80.2	122.5	60.5
Q5F	20.6	P5A	$ 8.86	$ 6.59	$ 10.99	H7D	186.2	158.5	212.2	173.4	231.0
Q5K	2.3	Q5F	$ 1.35	$ 1.51	$ 1.21	H7E	89.0	89.4	88.7	90.0	85.6
Q5P	22.1	Q5K	$ 1.66	$ 1.36	$ 1.94	H7T	487.2	313.3	650.2	455.3	598.0
Q5R	58.3	Q5P	$ 1.58	$ 1.60	$ 1.55	H7Y	69.3	42.8	94.1	71.8	60.8
Q5W	9.1	Q5R	$ 7.72	$ 10.70	$ 4.92	J5B	306.3	167.0	437.0	293.3	351.6
Q6W	20.9	Q5W	$ 1.74	$ 1.79	$ 1.69	R1S	297.2	.	.	.	.
Q7P	27.7	Q6R	$ 1.03	$ 0.96	$ 1.10	S2B	1,757.5	2,155.7	1,384.3	1,817.2	1,549.8
Q8F	7.1	Q6W	$ 1.55	$ 1.49	$ 1.59	V1A	.	.	.	.	.
Q8H	8.1	Q7P	$ 3.74	$ 3.73	$ 3.74	W1A	6,303.7	6,078.4	6,514.9	6,847.9	4,410.1
Q8W	6.5	Q8F	$ 3.16	$ 3.02	$ 3.29	W1C	176.0	145.6	204.5	199.9	92.8
S2B	60.8	Q8W	$ 0.93	$ 0.91	$ 0.95	W1D	242.2	251.6	233.4	274.7	129.0
W1A	158.2	S2B	$ 1.70	$ 1.96	$ 1.46	W1J	194.7	.	.	.	.
W1C	5.9	W1A	$ 10.63	$ 10.50	$ 10.75	W1K	44.3	49.8	39.1	45.9	38.4
W1D	54.4	W1D	$ 6.25	$ 6.48	$ 6.02	W1Q	48.9	68.6	30.4	56.0	24.3
W1W	19.7	W1F	$ 1.20	$ 2.35	.	W1W	367.2	401.3	335.2	398.7	257.5
W1X	24.5	W1W	$ 1.23	$ 1.28	$ 1.19	W1X	77.3	81.3	73.6	86.0	47.0
W1Y	28.6	W1X	$ 2.99	$ 3.06	$ 2.92	W1Y	100.5	148.5	55.5	107.9	74.7
W2A	16.9	W1Y	$ 5.37	$ 5.55	$ 5.19	W2A	1,877.8	2,499.2	1,295.4	1,935.7	1,676.5
W3A	8.3	W5A	$ 1.62	$ 1.98	$ 1.28	W4E	277.6	515.6	54.6	312.1	157.4
W3B	3.5	W5D	$ 17.85	$ 16.71	$ 18.92	W5A	96.4	145.8	50.1	91.3	113.9
W5A	4.0	Z2D	$ 1.86	$ 2.10	$ 1.64	Z2D	156.3	182.0	132.3	159.3	145.9
Z2D	13.5	Z2E	$ 2.10	$ 1.76	$ 2.42	Z2E	38.2	20.4	54.8	25.9	81.0
Z2N	7.7	Z2N	$ 0.52	$ 0.54	$ 0.51	Z2N	30.9	34.4	27.7	32.8	24.5
Z2P	39.0	Z2P	$ 1.09	$ 1.17	$ 1.03	Z2P	49.9	47.4	52.2	50.1	49.2
Z2Q	71.5	Z2Q	$ 4.39	$ 4.11	$ 4.65	Z2Q	64.8	62.6	66.9	68.0	53.6
Z4B	48.2	Z4B	$ 7.20	$ 5.78	$ 8.54	Z4B	13.6	11.1	16.0	13.2	15.2

Note: Missing data in a cell (.) either indicates the therapeutic class is not relevant for the region or results cannot be disclosed because the sample size is too small (n<30). The therapeutic classes shown in the table represent the top 50 at the state level for each category: prescriptions, costs, and grams.
Source: Author's analysis of Kentucky Medicaid data from the University of Kentucky, College of Pharmacy, Institute for Pharmaceutical Outcomes and Policy.

Selected Medicaid Pharmaceutical Prescriptions, Costs, and Grams, 2000-2010, Children (18 and Younger) Knott County											
Prescriptions per 1,000 Member-Years		Dollars per Member-Years				Grams per 1,000 Member-Years					
Class	All Children	Class	All Children	Female	Male	Class	All Children	Female	Male	White	Minority
###	15.7	###	$ 2.42	$ 2.78	$ 2.08	###	855.0	883.2	829.0	850.2	942.1
A4B	.	A4B	$ 0.98	$ 0.39	$ 1.53	B3J	68.9	75.5	62.8	65.1	.
B3R	54.6	B3A	.	.	.	B3R	1,337.3	1,360.9	1,315.7	1,307.4	1,889.7
C1W	1.2	B3R	$ 11.55	$ 11.82	$ 11.30	B3T	173.8	201.4	148.4	172.4	.
C4G	.	C4G	$ 5.53	$ 3.73	$ 7.18	B4R	41.9	.	.	36.5	.
D4J	13.4	D4J	$ 6.72	$ 6.13	$ 7.27	B4S	29.5	.	35.9	24.3	.
D6S	3.4	D8A	.	.	.	B4W	764.4	750.6	777.0	761.4	818.3
G8A	14.7	G8A	$ 5.84	$ 12.10	.	C4L	324.4	460.9	.	321.8	.
H2S	12.9	H2S	$ 3.94	$ 4.08	$ 3.82	C6F	23.9	49.9	.	24.8	.
H2U	13.7	H2V	$ 12.46	$ 8.11	$ 16.47	D4B	57.4	81.0	35.8	54.1	.
H2V	.	H3F	$ 1.11	$ 1.63	$ 0.62	D4E	.	.	.	.	.
H3A	14.3	H4B	$ 13.78	$ 9.49	$ 17.73	D4J	66.7	68.8	64.8	64.0	115.6
H3E	23.3	H6J	$ 1.48	$ 1.69	$ 1.29	D6F	.	.	.	.	.
H4B	10.1	H7D	$ 0.81	$ 1.08	$ 0.55	D6S	60.8	77.8	45.2	55.3	.
H6H	7.5	H7T	$ 12.46	$ 10.39	$ 14.36	D7A	.	.	.	.	.
H6J	6.7	H7X	$ 3.43	.	.	D7L	.	.	.	.	.
H7E	.	H7Y	$ 8.82	$ 4.17	$ 13.10	H2M	261.6	311.7	.	164.1	.
H7T	.	J5B	$ 6.69	$ 3.31	$ 9.80	H2S	85.4	97.1	74.7	83.5	120.1
H7X	.	J5D	$ 19.23	$ 17.13	$ 21.16	H2U	47.2	56.1	39.0	45.2	83.8
H7Y	6.1	J5G	$ 7.73	$ 5.45	$ 9.82	H2V	110.7	66.4	151.4	90.5	482.7
J5B	.	L5H	$ 1.80	$ 2.01	$ 1.62	H3A	50.1	58.6	42.2	50.2	47.0
J5D	44.8	M0E	.	.	.	H3E	462.9	483.2	444.3	468.7	356.2
J5G	5.4	P1A	.	.	.	H4B	1,880.4	1,260.5	2,450.1	1,566.1	7,671.5
P5A	21.9	P2B	$ 1.25	$ 1.28	$ 1.23	H6H	381.0	447.4	319.9	390.5	.
Q5F	12.7	P5A	$ 22.13	$ 18.43	$ 25.53	H7D	63.2	84.5	43.7	58.5	.
Q5K	.	Q5F	$ 2.27	$ 2.49	$ 2.06	H7E	55.7	73.8	39.1	55.3	.
Q5P	13.7	Q5K	$ 2.81	$ 3.06	$ 2.58	H7T	169.9	216.1	127.4	146.3	604.1
Q5R	11.5	Q5P	$ 1.75	$ 1.91	$ 1.60	H7Y	76.8	34.0	116.2	58.3	418.6
Q5W	7.4	Q5R	$ 4.92	$ 6.88	$ 3.12	J5B	53.5	22.9	81.6	37.3	352.2
Q6W	6.2	Q5W	$ 2.40	$ 2.66	$ 2.16	R1S	.	.	.	.	.
Q7P	36.6	Q6R	$ 1.92	$ 2.22	$ 1.66	S2B	4,661.7	5,244.7	4,125.9	4,716.3	3,656.7
Q8F	2.0	Q6W	$ 2.31	$ 2.53	$ 2.11	V1A	.	.	.	.	.
Q8H	4.5	Q7P	$ 18.72	$ 18.16	$ 19.24	W1A	11,926.8	12,030.4	11,831.5	11,784.6	14,545.3
Q8W	8.6	Q8F	$ 3.16	$ 3.59	$ 2.76	W1C	295.7	295.2	296.2	295.2	304.5
S2B	77.6	Q8W	$ 1.46	$ 1.60	$ 1.34	W1D	820.4	940.2	710.2	821.9	792.3
W1A	121.2	S2B	$ 5.63	$ 6.24	$ 5.07	W1J	.	.	.	.	.
W1C	7.9	W1A	$ 20.85	$ 21.33	$ 20.41	W1K	77.0	85.4	69.3	72.3	.
W1D	96.7	W1D	$ 26.06	$ 27.25	$ 24.96	W1Q	108.8	168.7	53.7	109.7	.
W1W	17.2	W1F	.	.	.	W1W	834.8	869.2	803.1	842.8	686.7
W1X	40.5	W1W	$ 2.11	$ 2.08	$ 2.14	W1X	490.1	521.6	461.3	491.2	469.9
W1Y	7.4	W1X	$ 16.91	$ 17.56	$ 16.31	W1Y	163.1	191.8	136.8	161.6	191.9
W2A	16.6	W1Y	$ 12.33	$ 12.95	$ 11.76	W2A	3,494.2	5,128.2	1,992.5	3,463.9	4,052.4
W3A	1.9	W5A	$ 4.16	$ 4.48	$ 3.88	W4E	84.7	133.0	40.3	84.1	.
W3B	4.4	W5D	$ 16.50	$ 17.10	$ 15.95	W5A	120.5	163.7	80.9	119.3	144.0
W5A	6.1	Z2D	$ 4.40	$ 4.84	$ 3.99	Z2D	622.3	575.2	665.5	602.6	985.4
Z2D	14.9	Z2E	.	.	.	Z2E	.	.	.	.	.
Z2N	6.3	Z2N	$ 3.80	$ 3.79	$ 3.80	Z2N	269.7	264.4	274.5	257.7	489.0
Z2P	61.3	Z2P	$ 4.49	$ 4.53	$ 4.45	Z2P	123.9	135.6	113.1	118.9	216.0
Z2Q	92.2	Z2Q	$ 19.90	$ 20.09	$ 19.73	Z2Q	202.5	218.2	188.0	199.0	266.0
Z4B	27.1	Z4B	$ 24.81	$ 20.74	$ 28.55	Z4B	49.0	43.5	54.1	47.5	77.1

Note: Missing data in a cell (.) either indicates the therapeutic class is not relevant for the region or results cannot be disclosed because the sample size is too small (n<30). The therapeutic classes shown in the table represent the top 50 at the state level for each category: prescriptions, costs, and grams.
Source: Author's analysis of Kentucky Medicaid data from the University of Kentucky, College of Pharmacy, Institute for Pharmaceutical Outcomes and Policy.

Selected Medicaid Pharmaceutical Prescriptions, Costs, and Grams, 2000-2010, Children (18 and Younger) Knox County											
Prescriptions per 1,000 Member-Years		Dollars per Member-Years				Grams per 1,000 Member-Years					
Class	All Children	Class	All Children	Female	Male	Class	All Children	Female	Male	White	Minority
###	29.0	###	$ 3.13	$ 4.74	$ 1.61	###	779.2	796.7	762.7	767.4	961.5
A4B	8.1	A4B	$ 0.68	$ 0.19	$ 1.14	B3J	33.5	34.7	32.3	32.9	.
B3R	133.2	B3A	.	.	.	B3R	762.9	779.0	747.7	758.0	838.4
C1W	6.8	B3R	$ 7.79	$ 7.87	$ 7.71	B3T	111.0	113.8	108.4	106.2	184.4
C4G	9.1	C4G	$ 4.89	$ 3.01	$ 6.67	B4R	.	.	.	.	.
D4J	16.8	D4J	$ 4.47	$ 4.88	$ 4.10	B4S	176.3	203.3	150.9	175.0	196.2
D6S	12.0	D8A	.	.	.	B4W	606.1	619.1	593.9	622.1	361.4
G8A	28.1	G8A	$ 4.46	$ 9.13	.	C4L	504.8	748.1	275.6	504.1	.
H2S	19.0	H2S	$ 4.01	$ 4.13	$ 3.90	C6F	87.2	179.6	.	78.8	.
H2U	8.7	H2V	$ 16.35	$ 7.25	$ 24.92	D4B	49.5	43.6	55.1	48.2	.
H2V	25.0	H3F	$ 1.52	$ 1.95	$ 1.11	D4E	42.3	.	.	39.5	.
H3A	27.0	H4B	$ 21.04	$ 17.95	$ 23.96	D4J	43.9	49.9	38.2	37.5	142.4
H3E	26.3	H6J	$ 2.16	$ 2.81	$ 1.55	D6F	.	.	.	.	.
H4B	22.4	H7D	$ 1.49	$ 1.28	$ 1.69	D6S	34.5	37.0	32.2	34.9	28.1
H6H	7.9	H7T	$ 16.96	$ 6.93	$ 26.42	D7A	.	.	.	.	.
H6J	15.9	H7X	$ 9.86	$ 6.76	$ 12.79	D7L	.	.	.	.	.
H7E	5.5	H7Y	$ 6.13	$ 2.79	$ 9.28	H2M	52.4	.	89.9	55.8	.
H7T	18.1	J5B	$ 9.49	$ 4.69	$ 14.01	H2S	104.6	109.0	100.4	94.0	267.5
H7X	2.3	J5D	$ 10.87	$ 10.33	$ 11.37	H2U	34.5	31.1	37.7	29.6	109.2
H7Y	14.3	J5G	$ 5.12	$ 4.97	$ 5.25	H2V	167.0	75.5	253.2	130.3	731.5
J5B	25.1	L5H	$ 1.38	$ 1.41	$ 1.35	H3A	56.6	56.1	57.0	56.3	60.3
J5D	94.8	M0E	.	.	.	H3E	309.8	356.4	265.9	308.3	332.6
J5G	7.0	P1A	.	.	.	H4B	2,318.1	1,765.3	2,839.0	1,847.3	9,556.5
P5A	58.8	P2B	$ 1.39	$ 0.51	$ 2.21	H6H	201.6	220.0	184.2	196.5	278.8
Q5F	28.3	P5A	$ 13.54	$ 11.42	$ 15.55	H7D	114.4	98.1	129.8	102.7	295.2
Q5K	2.8	Q5F	$ 1.48	$ 1.71	$ 1.26	H7E	87.5	68.5	105.3	69.5	364.2
Q5P	31.4	Q5K	$ 1.80	$ 1.74	$ 1.85	H7T	118.2	65.6	167.6	83.8	645.8
Q5R	72.7	Q5P	$ 1.53	$ 1.70	$ 1.37	H7Y	59.9	25.8	92.0	53.5	158.4
Q5W	16.9	Q5R	$ 8.34	$ 10.97	$ 5.86	J5B	66.8	30.1	101.3	54.8	250.2
Q6W	20.1	Q5W	$ 2.67	$ 2.62	$ 2.73	R1S	.	.	.	.	.
Q7P	51.3	Q6R	$ 1.54	$ 1.49	$ 1.59	S2B	3,913.4	4,668.6	3,201.7	3,894.8	4,198.7
Q8F	6.6	Q6W	$ 1.38	$ 1.40	$ 1.36	V1A	.	.	.	.	.
Q8H	13.9	Q7P	$ 10.53	$ 10.40	$ 10.66	W1A	7,842.2	8,300.6	7,410.1	7,770.4	8,945.7
Q8W	9.0	Q8F	$ 1.76	$ 1.97	$ 1.55	W1C	389.5	296.2	477.4	408.5	97.5
S2B	132.8	Q8W	$ 1.09	$ 1.19	$ 0.99	W1D	567.0	570.2	564.1	579.5	374.7
W1A	270.2	S2B	$ 4.75	$ 5.14	$ 4.38	W1J	.	.	.	.	.
W1C	12.8	W1A	$ 14.37	$ 14.86	$ 13.90	W1K	41.6	44.0	39.4	42.1	.
W1D	153.3	W1D	$ 15.80	$ 15.92	$ 15.68	W1Q	83.4	116.4	52.3	86.1	.
W1W	63.5	W1F	.	.	.	W1W	853.3	872.1	835.6	856.5	803.7
W1X	30.6	W1W	$ 3.05	$ 3.02	$ 3.07	W1X	173.3	208.2	140.4	176.1	129.5
W1Y	67.9	W1X	$ 7.30	$ 7.99	$ 6.64	W1Y	114.3	134.5	95.3	116.4	82.0
W2A	40.9	W1Y	$ 10.17	$ 10.58	$ 9.78	W2A	4,188.0	4,917.7	3,500.4	4,117.7	5,269.2
W3A	9.3	W5A	$ 3.33	$ 3.47	$ 3.19	W4E	93.0	167.3	23.0	63.2	.
W3B	9.0	W5D	$ 16.03	$ 12.00	$ 19.84	W5A	97.4	131.9	64.9	96.9	105.8
W5A	18.7	Z2D	$ 3.03	$ 3.16	$ 2.90	Z2D	482.6	557.1	412.3	478.9	539.4
Z2D	29.1	Z2E	.	.	.	Z2E	.	.	.	.	.
Z2N	62.9	Z2N	$ 2.70	$ 2.90	$ 2.51	Z2N	188.4	206.2	171.6	181.6	292.3
Z2P	123.6	Z2P	$ 4.32	$ 4.53	$ 4.12	Z2P	105.6	105.4	105.8	100.7	181.6
Z2Q	183.9	Z2Q	$ 12.79	$ 12.45	$ 13.11	Z2Q	159.0	165.9	152.5	159.5	150.6
Z4B	60.4	Z4B	$ 18.55	$ 16.83	$ 20.18	Z4B	35.1	31.6	38.3	33.4	60.3

Note: Missing data in a cell (.) either indicates the therapeutic class is not relevant for the region or results cannot be disclosed because the sample size is too small (n<30). The therapeutic classes shown in the table represent the top 50 at the state level for each category: prescriptions, costs, and grams.
Source: Author's analysis of Kentucky Medicaid data from the University of Kentucky, College of Pharmacy, Institute for Pharmaceutical Outcomes and Policy.

Selected Medicaid Pharmaceutical Prescriptions, Costs, and Grams, 2000-2010, Children (18 and Younger) Larue County											
Prescriptions per 1,000 Member-Years		Dollars per Member-Years				Grams per 1,000 Member-Years					
Class	All Children	Class	All Children	Female	Male	Class	All Children	Female	Male	White	Minority
###	9.0	###	$ 1.48	$ 1.27	$ 1.68	###	749.6	748.0	751.1	757.8	676.6
A4B	.	A4B	$ 1.03	$ 0.35	$ 1.68	B3J	91.3	.	.	100.5	.
B3R	57.5	B3A	.	.	.	B3R	402.8	399.7	405.9	410.7	333.7
C1W	.	B3R	$ 2.52	$ 2.44	$ 2.59	B3T	846.1	829.3	862.4	783.2	1,403.2
C4G	.	C4G	$ 3.35	.	.	B4R	58.5	55.7	61.2	58.6	.
D4J	11.3	D4J	$ 3.16	$ 4.02	$ 2.33	B4S	117.7	111.3	123.9	122.8	.
D6S	5.2	D8A	.	.	.	B4W	463.0	450.8	474.7	475.9	348.8
G8A	.	G8A	$ 3.53	$ 7.16	.	C4L	391.2	425.7	.	408.3	.
H2S	14.9	H2S	$ 4.11	$ 3.52	$ 4.67	C6F	20.1	40.9	.	21.9	.
H2U	.	H2V	$ 28.24	$ 17.90	$ 38.22	D4B	.	.	.	.	.
H2V	49.3	H3F	$ 1.24	$ 1.43	$ 1.06	D4E	.	.	.	.	.
H3A	11.9	H4B	$ 21.84	$ 15.63	$ 27.83	D4J	29.6	36.9	22.6	29.1	34.0
H3E	8.6	H6J	$ 0.98	$ 1.11	$ 0.85	D6F	.	.	.	.	.
H4B	6.3	H7D	$ 0.70	.	.	D6S	35.4	58.2	.	38.1	.
H6H	3.0	H7T	$ 19.93	$ 10.76	$ 28.77	D7A	.	.	.	.	.
H6J	4.5	H7X	$ 16.87	$ 11.32	$ 22.22	D7L	.	.	.	.	.
H7E	.	H7Y	$ 5.70	$ 3.42	$ 7.89	H2M	180.2	.	.	.	.
H7T	.	J5B	$ 33.13	$ 21.94	$ 43.93	H2S	130.1	125.6	134.4	123.9	184.3
H7X	.	J5D	$ 7.09	$ 6.00	$ 8.14	H2U	17.8	15.1	20.5	16.8	.
H7Y	.	J5G	$ 4.71	$ 3.65	$ 5.75	H2V	284.7	164.0	401.0	235.5	719.6
J5B	27.3	L5H	$ 0.38	.	.	H3A	59.5	63.8	55.4	63.2	27.2
J5D	54.7	M0E	.	.	.	H3E	155.6	115.4	194.3	138.2	.
J5G	8.1	P1A	.	.	.	H4B	3,550.7	2,186.6	4,866.3	3,011.9	8,315.6
P5A	122.4	P2B	$ 3.09	$ 1.08	$ 5.03	H6H	50.0	47.1	52.7	49.6	.
Q5F	17.2	P5A	$ 14.98	$ 11.37	$ 18.47	H7D	64.4	.	107.6	37.9	.
Q5K	.	Q5F	$ 1.35	$ 1.43	$ 1.26	H7E	36.0	.	55.0	21.4	.
Q5P	14.4	Q5K	$ 1.09	$ 1.25	$ 0.93	H7T	245.3	166.5	321.3	188.5	747.3
Q5R	31.5	Q5P	$ 1.07	$ 1.12	$ 1.03	H7Y	54.5	30.7	77.4	40.6	177.0
Q5W	12.2	Q5R	$ 2.40	$ 3.36	$ 1.47	J5B	236.2	147.6	321.7	191.0	636.1
Q6W	6.3	Q5W	$ 2.14	$ 2.35	$ 1.92	R1S	.	.	.	.	.
Q7P	60.5	Q6R	$ 0.39	$ 0.26	$ 0.51	S2B	1,824.8	1,983.2	1,672.0	1,864.4	1,474.5
Q8F	.	Q6W	$ 1.08	$ 1.15	$ 1.01	V1A	.	.	.	.	.
Q8H	4.7	Q7P	$ 14.21	$ 13.51	$ 14.89	W1A	10,067.4	9,657.8	10,462.3	10,102.8	9,754.0
Q8W	9.7	Q8F	$ 1.56	$ 1.54	$ 1.58	W1C	314.2	264.2	362.4	331.2	.
S2B	28.7	Q8W	$ 1.74	$ 1.90	$ 1.59	W1D	627.2	568.0	684.3	621.9	674.3
W1A	131.4	S2B	$ 1.09	$ 1.16	$ 1.03	W1J	.	.	.	.	.
W1C	25.4	W1A	$ 15.03	$ 14.57	$ 15.48	W1K	31.1	34.7	27.6	31.9	.
W1D	123.0	W1D	$ 11.87	$ 11.79	$ 11.95	W1Q	69.6	86.9	53.0	65.7	.
W1W	20.8	W1F	.	.	.	W1W	551.3	504.6	596.4	565.4	426.6
W1X	32.5	W1W	$ 1.27	$ 1.22	$ 1.32	W1X	222.0	197.8	245.4	229.2	.
W1Y	3.7	W1X	$ 3.68	$ 3.37	$ 3.98	W1Y	118.2	121.1	115.4	124.5	.
W2A	14.6	W1Y	$ 11.43	$ 12.12	$ 10.77	W2A	2,228.1	2,831.4	1,646.3	2,144.9	2,964.1
W3A	.	W5A	$ 1.92	$ 1.92	$ 1.92	W4E	51.7	91.1	.	52.3	.
W3B	.	W5D	.	.	.	W5A	69.2	97.3	42.2	64.9	.
W5A	4.2	Z2D	$ 1.73	$ 1.88	$ 1.58	Z2D	171.4	201.6	142.3	170.9	.
Z2D	6.7	Z2E	.	.	.	Z2E	.	.	.	.	.
Z2N	25.9	Z2N	$ 3.45	$ 3.66	$ 3.25	Z2N	509.4	512.2	506.7	498.5	606.1
Z2P	45.4	Z2P	$ 2.40	$ 2.36	$ 2.43	Z2P	92.2	66.7	116.9	91.4	99.8
Z2Q	92.6	Z2Q	$ 9.81	$ 8.80	$ 10.79	Z2Q	241.9	200.5	281.8	238.2	274.4
Z4B	23.3	Z4B	$ 16.43	$ 11.49	$ 21.19	Z4B	31.1	23.0	38.9	28.5	53.8

Note: Missing data in a cell (.) either indicates the therapeutic class is not relevant for the region or results cannot be disclosed because the sample size is too small (n<30). The therapeutic classes shown in the table represent the top 50 at the state level for each category: prescriptions, costs, and grams.
Source: Author's analysis of Kentucky Medicaid data from the University of Kentucky, College of Pharmacy, Institute for Pharmaceutical Outcomes and Policy.

Selected Medicaid Pharmaceutical Prescriptions, Costs, and Grams, 2000-2010, Children (18 and Younger) Laurel County											
Prescriptions per 1,000 Member-Years		Dollars per Member-Years				Grams per 1,000 Member-Years					
Class	All Children	Class	All Children	Female	Male	Class	All Children	Female	Male	White	Minority
###	69.3	###	$ 1.96	$ 2.44	$ 1.49	###	801.1	807.3	795.1	785.8	1,070.2
A4B	73.2	A4B	$ 0.83	$ 0.31	$ 1.33	B3J	26.0	31.0	21.3	26.6	.
B3R	520.7	B3A	.	.	.	B3R	1,169.2	1,216.0	1,124.4	1,153.8	1,441.6
C1W	54.1	B3R	$ 11.17	$ 11.45	$ 10.91	B3T	121.0	127.5	114.7	113.7	249.9
C4G	4.4	C4G	$ 4.20	$ 5.95	$ 2.52	B4R	14.6	15.2	14.1	15.2	.
D4J	38.5	D4J	$ 3.85	$ 3.81	$ 3.90	B4S	91.6	103.8	79.9	94.4	.
D6S	28.9	D8A	.	.	.	B4W	407.3	482.5	335.3	415.6	261.8
G8A	114.7	G8A	$ 5.03	$ 10.17	.	C4L	224.6	305.8	146.9	220.0	.
H2S	61.2	H2S	$ 3.75	$ 3.98	$ 3.53	C6F	46.1	94.2	.	47.6	.
H2U	18.9	H2V	$ 20.44	$ 10.95	$ 29.53	D4B	69.2	99.5	40.1	66.8	.
H2V	207.1	H3F	$ 1.61	$ 2.55	$ 0.72	D4E	77.2	93.7	61.4	80.7	.
H3A	66.6	H4B	$ 19.32	$ 20.61	$ 18.07	D4J	36.9	39.4	34.5	34.3	82.9
H3E	76.1	H6J	$ 2.59	$ 3.05	$ 2.15	D6F	158.8	.	.	147.7	.
H4B	89.5	H7D	$ 1.35	$ 1.15	$ 1.54	D6S	35.2	64.5	7.1	21.0	286.0
H6H	19.1	H7T	$ 19.64	$ 10.90	$ 28.01	D7A	.	.	.	.	.
H6J	53.2	H7X	$ 8.26	$ 5.66	$ 10.76	D7L	.	.	.	.	.
H7E	15.7	H7Y	$ 6.92	$ 4.13	$ 9.60	H2M	132.3	116.0	147.8	84.7	.
H7T	81.9	J5B	$ 11.42	$ 6.94	$ 15.72	H2S	91.4	100.1	83.1	83.9	225.2
H7X	10.5	J5D	$ 12.54	$ 10.35	$ 14.64	H2U	32.2	27.1	37.1	28.2	102.4
H7Y	38.4	J5G	$ 4.02	$ 3.31	$ 4.69	H2V	195.1	102.8	283.5	156.3	881.2
J5B	70.0	L5H	$ 2.80	$ 3.10	$ 2.51	H3A	43.9	45.8	42.1	42.0	78.4
J5D	246.1	M0E	.	.	.	H3E	231.6	283.4	181.9	222.7	389.0
J5G	17.1	P1A	$ 5.90	.	.	H4B	1,976.5	1,818.3	2,127.9	1,394.0	12,268.1
P5A	173.7	P2B	$ 2.63	$ 2.09	$ 3.15	H6H	245.1	295.3	197.1	249.0	176.3
Q5F	81.0	P5A	$ 12.20	$ 9.27	$ 15.00	H7D	107.7	90.2	124.4	102.9	191.6
Q5K	18.7	Q5F	$ 2.09	$ 2.33	$ 1.87	H7E	77.3	74.9	79.6	62.1	346.3
Q5P	112.6	Q5K	$ 2.58	$ 2.47	$ 2.69	H7T	160.5	96.0	222.4	120.5	868.8
Q5R	129.0	Q5P	$ 1.97	$ 2.02	$ 1.92	H7Y	63.2	37.1	88.1	53.2	239.2
Q5W	38.7	Q5R	$ 7.65	$ 10.92	$ 4.52	J5B	71.5	42.8	99.1	61.0	258.6
Q6W	51.4	Q5W	$ 2.05	$ 2.11	$ 1.98	R1S	.	.	.	.	.
Q7P	101.8	Q6R	$ 1.34	$ 1.39	$ 1.30	S2B	2,864.0	3,511.8	2,243.6	2,889.0	2,423.0
Q8F	16.9	Q6W	$ 1.74	$ 1.69	$ 1.79	V1A	.	.	.	.	.
Q8H	29.9	Q7P	$ 11.35	$ 11.00	$ 11.69	W1A	8,953.1	8,931.5	8,973.8	8,787.3	11,883.3
Q8W	23.7	Q8F	$ 2.33	$ 2.34	$ 2.33	W1C	213.1	186.0	239.0	218.5	117.1
S2B	350.5	Q8W	$ 1.40	$ 1.43	$ 1.36	W1D	616.0	654.5	579.1	616.1	614.7
W1A	569.9	S2B	$ 4.30	$ 4.79	$ 3.83	W1J	.	.	.	.	.
W1C	14.4	W1A	$ 14.69	$ 14.95	$ 14.44	W1K	46.4	52.9	40.1	46.7	40.1
W1D	412.9	W1D	$ 18.39	$ 18.63	$ 18.17	W1Q	68.2	100.1	37.7	69.1	52.0
W1W	96.8	W1F	.	.	.	W1W	778.9	830.4	729.5	781.8	728.0
W1X	86.1	W1W	$ 2.61	$ 2.64	$ 2.57	W1X	229.3	256.5	203.3	229.5	226.7
W1Y	138.3	W1X	$ 8.90	$ 9.17	$ 8.63	W1Y	136.1	149.7	123.1	134.5	165.1
W2A	88.7	W1Y	$ 14.47	$ 14.33	$ 14.62	W2A	3,242.9	4,365.1	2,167.9	3,136.5	5,122.9
W3A	22.0	W5A	$ 2.78	$ 3.30	$ 2.29	W4E	57.9	91.0	26.2	56.7	.
W3B	21.6	W5D	$ 16.06	$ 15.21	$ 16.88	W5A	108.9	145.3	73.9	107.0	141.5
W5A	30.2	Z2D	$ 3.43	$ 3.68	$ 3.20	Z2D	422.8	461.5	385.8	419.6	480.0
Z2D	75.3	Z2E	.	.	.	Z2E	.	.	.	.	.
Z2N	185.3	Z2N	$ 3.96	$ 4.08	$ 3.85	Z2N	279.5	279.6	279.4	271.4	422.1
Z2P	307.2	Z2P	$ 3.30	$ 3.45	$ 3.16	Z2P	84.5	90.7	78.6	80.8	150.0
Z2Q	299.6	Z2Q	$ 11.98	$ 11.46	$ 12.47	Z2Q	116.9	115.9	118.0	115.6	140.2
Z4B	130.0	Z4B	$ 17.28	$ 14.61	$ 19.84	Z4B	30.4	26.5	34.1	29.3	50.8

Note: Missing data in a cell (.) either indicates the therapeutic class is not relevant for the region or results cannot be disclosed because the sample size is too small (n<30). The therapeutic classes shown in the table represent the top 50 at the state level for each category: prescriptions, costs, and grams.
Source: Author's analysis of Kentucky Medicaid data from the University of Kentucky, College of Pharmacy, Institute for Pharmaceutical Outcomes and Policy.

Selected Medicaid Pharmaceutical Prescriptions, Costs, and Grams, 2000-2010, Children (18 and Younger) Lawrence County											
Prescriptions per 1,000 Member-Years		Dollars per Member-Years				Grams per 1,000 Member-Years					
Class	All Children	Class	All Children	Female	Male	Class	All Children	Female	Male	White	Minority
###	18.4	###	$ 0.94	$ 0.88	$ 0.99	###	531.6	461.7	591.1	521.4	690.5
A4B	38.5	A4B	$ 1.34	$ 0.64	$ 1.95	B3J	27.4	.	.	22.3	.
B3R	170.0	B3A	.	.	.	B3R	456.6	470.7	444.7	440.7	704.6
C1W	.	B3R	$ 5.20	$ 5.27	$ 5.14	B3T	1,477.8	1,544.4	1,421.0	1,452.8	1,866.4
C4G	6.2	C4G	$ 3.22	$ 6.77	.	B4R	42.9	.	.	31.4	.
D4J	34.7	D4J	$ 6.28	$ 5.03	$ 7.35	B4S	47.8	41.7	53.0	45.4	.
D6S	8.4	D8A	.	.	.	B4W	134.7	121.5	145.9	120.1	.
G8A	15.4	G8A	$ 4.80	$ 10.03	.	C4L	157.0	298.8	.	166.0	.
H2S	46.8	H2S	$ 4.87	$ 3.94	$ 5.67	C6F	36.1	78.5	.	37.8	.
H2U	8.8	H2V	$ 12.24	$ 4.55	$ 18.79	D4B	113.2	71.5	148.6	114.4	.
H2V	61.3	H3F	$ 0.99	$ 1.36	$ 0.68	D4E	.	.	.	.	.
H3A	12.2	H4B	$ 25.81	$ 24.85	$ 26.63	D4J	53.0	47.4	57.9	47.8	133.6
H3E	949.2	H6J	$ 4.31	$ 4.47	$ 4.17	D6F	.	.	.	.	.
H4B	94.9	H7D	$ 0.53	$ 0.60	$ 0.46	D6S	24.1	43.0	8.0	21.7	.
H6H	7.7	H7T	$ 20.92	$ 14.12	$ 26.71	D7A	.	.	.	.	.
H6J	152.3	H7X	$ 3.28	.	$ 4.35	D7L	.	.	.	.	.
H7E	7.1	H7Y	$ 18.76	$ 10.68	$ 25.64	H2M	241.0	.	.	179.4	.
H7T	98.3	J5B	$ 16.97	$ 9.40	$ 23.41	H2S	113.6	113.2	113.9	104.7	252.0
H7X	24.6	J5D	$ 35.53	$ 27.54	$ 42.32	H2U	28.5	11.9	42.6	18.4	184.6
H7Y	191.6	J5G	$ 8.59	$ 6.87	$ 10.05	H2V	126.3	47.2	193.6	105.1	456.1
J5B	70.8	L5H	$ 9.23	$ 10.68	$ 8.00	H3A	53.3	56.0	51.0	52.8	60.7
J5D	741.1	M0E	.	.	.	H3E	9,049.4	9,236.1	8,890.5	8,682.7	14,758.2
J5G	34.1	P1A	.	.	.	H4B	2,930.9	2,324.6	3,446.8	2,013.6	17,210.8
P5A	473.0	P2B	$ 1.08	.	$ 1.60	H6H	254.6	271.8	240.0	267.6	.
Q5F	156.7	P5A	$ 16.03	$ 12.40	$ 19.13	H7D	46.3	50.6	42.7	48.8	.
Q5K	84.6	Q5F	$ 1.51	$ 1.83	$ 1.23	H7E	108.3	48.9	158.9	83.4	495.8
Q5P	150.0	Q5K	$ 6.32	$ 6.45	$ 6.20	H7T	148.9	61.3	223.6	123.4	547.2
Q5R	146.4	Q5P	$ 1.77	$ 2.29	$ 1.31	H7Y	180.4	91.4	256.1	148.1	682.7
Q5W	132.7	Q5R	$ 4.60	$ 6.04	$ 3.38	J5B	107.8	68.4	141.4	83.0	494.9
Q6W	117.2	Q5W	$ 5.65	$ 6.73	$ 4.72	R1S	.	.	.	.	.
Q7P	240.4	Q6R	$ 3.66	$ 4.07	$ 3.31	S2B	16,767.5	17,367.7	16,256.8	16,271.4	24,491.4
Q8F	963.2	Q6W	$ 3.96	$ 4.01	$ 3.93	V1A	.	.	.	.	.
Q8H	41.6	Q7P	$ 19.51	$ 17.68	$ 21.07	W1A	9,185.1	9,296.2	9,090.7	8,917.2	13,355.8
Q8W	560.6	Q8F	$ 54.33	$ 54.55	$ 54.15	W1C	288.9	217.7	349.5	259.3	750.3
S2B	1,330.9	Q8W	$ 16.41	$ 15.89	$ 16.85	W1D	1,590.3	1,565.9	1,611.1	1,564.9	1,985.4
W1A	1,104.2	S2B	$ 9.77	$ 10.20	$ 9.40	W1J	.	.	.	.	.
W1C	12.5	W1A	$ 17.79	$ 17.94	$ 17.66	W1K	26.1	25.3	26.7	24.8	.
W1D	1,030.7	W1D	$ 30.97	$ 30.28	$ 31.55	W1Q	82.6	131.2	41.2	63.5	379.6
W1W	468.8	W1F	.	.	.	W1W	3,179.5	3,132.6	3,219.4	3,030.8	5,493.4
W1X	32.3	W1W	$ 11.40	$ 11.53	$ 11.30	W1X	159.1	161.4	157.1	160.7	133.0
W1Y	27.6	W1X	$ 5.09	$ 4.68	$ 5.43	W1Y	84.5	88.6	81.1	80.0	155.2
W2A	79.0	W1Y	$ 6.64	$ 6.65	$ 6.63	W2A	3,367.5	4,860.0	2,097.7	3,240.6	5,343.3
W3A	46.8	W5A	$ 1.33	$ 1.72	$ 1.00	W4E	64.8	94.5	39.5	65.5	.
W3B	16.3	W5D	$ 25.57	$ 27.00	$ 24.35	W5A	54.0	66.0	43.9	51.9	.
W5A	5.0	Z2D	$ 3.78	$ 4.00	$ 3.59	Z2D	916.3	971.3	869.6	853.9	1,888.4
Z2D	133.8	Z2E	.	.	.	Z2E	.	.	.	.	.
Z2N	23.4	Z2N	$ 2.57	$ 2.54	$ 2.59	Z2N	247.0	242.9	250.6	233.7	453.9
Z2P	1,048.0	Z2P	$ 7.10	$ 6.96	$ 7.21	Z2P	358.9	350.6	366.0	336.3	710.7
Z2Q	375.2	Z2Q	$ 16.65	$ 15.44	$ 17.67	Z2Q	173.8	148.5	195.4	172.3	197.4
Z4B	256.6	Z4B	$ 30.42	$ 24.60	$ 35.37	Z4B	57.7	47.4	66.5	53.5	122.5

Note: Missing data in a cell (.) either indicates the therapeutic class is not relevant for the region or results cannot be disclosed because the sample size is too small (n<30). The therapeutic classes shown in the table represent the top 50 at the state level for each category: prescriptions, costs, and grams.
Source: Author's analysis of Kentucky Medicaid data from the University of Kentucky, College of Pharmacy, Institute for Pharmaceutical Outcomes and Policy.

Selected Medicaid Pharmaceutical Prescriptions, Costs, and Grams, 2000-2010, Children (18 and Younger) Lee County											
Prescriptions per 1,000 Member-Years		Dollars per Member-Years				Grams per 1,000 Member-Years					
Class	All Children	Class	All Children	Female	Male	Class	All Children	Female	Male	White	Minority
###	31.9	###	$ 2.00	$ 1.67	$ 2.28	###	953.4	955.0	952.1	934.1	1,297.7
A4B	.	A4B	$ 1.44	$ 0.45	$ 2.29	B3J	212.8	256.5	175.0	187.1	.
B3R	108.4	B3A	.	.	.	B3R	823.4	838.9	809.9	821.0	865.4
C1W	12.8	B3R	$ 8.16	$ 8.41	$ 7.94	B3T	375.1	360.7	387.6	352.3	781.2
C4G	.	C4G	$ 7.74	$ 9.20	$ 6.48	B4R	.	.	.	.	.
D4J	18.1	D4J	$ 3.50	$ 2.84	$ 4.07	B4S	52.7	59.5	46.9	49.1	.
D6S	13.6	D8A	.	.	.	B4W	662.1	735.6	598.7	682.7	.
G8A	14.2	G8A	$ 3.89	$ 8.27	.	C4L	247.9	.	.	261.9	.
H2S	9.3	H2S	$ 4.41	$ 4.31	$ 4.50	C6F	20.4	43.7	.	21.0	.
H2U	.	H2V	$ 15.75	$ 6.22	$ 23.97	D4B	.	.	.	.	.
H2V	10.6	H3F	$ 1.21	$ 2.14	.	D4E	.	.	.	.	.
H3A	55.3	H4B	$ 20.80	$ 25.64	$ 16.62	D4J	35.7	34.1	37.1	36.2	.
H3E	38.6	H6J	$ 1.25	$ 1.62	$ 0.94	D6F	.	.	.	.	.
H4B	8.9	H7D	$ 0.92	.	.	D6S	35.5	22.3	.	25.5	.
H6H	5.5	H7T	$ 11.75	$ 8.46	$ 14.59	D7A	.	.	.	.	.
H6J	12.4	H7X	$ 6.40	.	$ 6.63	D7L	.	.	.	.	.
H7E	.	H7Y	$ 5.83	$ 3.20	$ 8.10	H2M	.	.	.	.	.
H7T	4.4	J5B	$ 12.92	$ 4.92	$ 19.83	H2S	102.7	127.6	81.2	99.7	.
H7X	.	J5D	$ 18.83	$ 18.82	$ 18.84	H2U	17.8	18.5	17.2	17.7	.
H7Y	.	J5G	$ 7.21	$ 8.23	$ 6.32	H2V	165.1	75.9	242.1	119.4	977.9
J5B	6.6	L5H	$ 2.35	$ 1.98	$ 2.68	H3A	69.6	92.7	49.7	72.1	26.5
J5D	134.0	M0E	.	.	.	H3E	365.2	323.2	401.4	356.1	.
J5G	6.8	P1A	.	.	.	H4B	2,775.4	3,304.3	2,318.8	2,471.3	8,189.3
P5A	78.4	P2B	$ 3.29	$ 3.27	$ 3.32	H6H	400.6	554.1	268.1	412.4	.
Q5F	41.8	P5A	$ 18.93	$ 16.57	$ 20.97	H7D	73.9	82.1	66.8	72.3	.
Q5K	.	Q5F	$ 2.00	$ 2.10	$ 1.92	H7E	18.0	.	.	17.4	.
Q5P	54.2	Q5K	$ 1.83	$ 1.82	$ 1.84	H7T	107.7	94.5	119.2	85.5	503.2
Q5R	95.1	Q5P	$ 1.71	$ 1.51	$ 1.89	H7Y	50.1	25.2	71.7	41.1	211.3
Q5W	40.3	Q5R	$ 6.34	$ 9.55	$ 3.57	J5B	86.8	35.9	130.8	54.8	656.6
Q6W	29.0	Q5W	$ 3.64	$ 3.59	$ 3.68	R1S	.	.	.	.	.
Q7P	93.1	Q6R	$ 2.77	$ 2.75	$ 2.80	S2B	5,422.0	6,642.9	4,367.8	5,449.4	4,933.0
Q8F	8.5	Q6W	$ 1.54	$ 1.35	$ 1.71	V1A	.	.	.	.	.
Q8H	20.6	Q7P	$ 13.72	$ 14.43	$ 13.11	W1A	9,684.3	9,332.7	9,987.8	9,561.8	11,863.5
Q8W	15.2	Q8F	$ 2.62	$ 2.57	$ 2.65	W1C	386.2	166.1	576.2	342.7	.
S2B	179.2	Q8W	$ 1.70	$ 1.63	$ 1.75	W1D	881.5	813.8	940.0	903.6	489.3
W1A	350.1	S2B	$ 5.53	$ 5.98	$ 5.15	W1J	.	.	.	.	.
W1C	18.1	W1A	$ 17.89	$ 17.02	$ 18.63	W1K	43.3	38.2	47.6	43.3	.
W1D	352.8	W1D	$ 20.46	$ 21.28	$ 19.75	W1Q	91.3	120.6	66.1	93.2	.
W1W	154.6	W1F	.	.	.	W1W	1,184.9	1,411.3	989.5	1,196.8	974.2
W1X	162.5	W1W	$ 2.90	$ 3.19	$ 2.65	W1X	453.0	542.1	376.1	454.2	431.9
W1Y	20.9	W1X	$ 11.37	$ 12.85	$ 10.09	W1Y	116.6	126.6	108.0	118.4	.
W2A	41.3	W1Y	$ 9.71	$ 9.91	$ 9.53	W2A	3,754.3	5,161.3	2,539.5	3,515.8	7,999.8
W3A	11.8	W5A	$ 1.93	$ 2.00	$ 1.87	W4E	98.0	154.7	49.2	101.8	.
W3B	9.0	W5D	$ 15.33	.	.	W5A	119.0	103.5	132.3	112.2	.
W5A	8.9	Z2D	$ 3.55	$ 2.81	$ 4.18	Z2D	653.7	645.4	661.0	663.3	.
Z2D	32.3	Z2E	.	.	.	Z2E	.	.	.	.	.
Z2N	31.0	Z2N	$ 3.95	$ 4.25	$ 3.70	Z2N	175.9	193.5	160.7	171.6	252.8
Z2P	114.0	Z2P	$ 4.48	$ 4.31	$ 4.63	Z2P	125.5	121.1	129.3	123.0	168.9
Z2Q	164.7	Z2Q	$ 14.63	$ 14.96	$ 14.35	Z2Q	156.8	162.5	151.8	154.5	196.2
Z4B	85.1	Z4B	$ 24.68	$ 24.23	$ 25.07	Z4B	45.1	45.3	45.0	41.3	112.4

Note: Missing data in a cell (.) either indicates the therapeutic class is not relevant for the region or results cannot be disclosed because the sample size is too small (n<30). The therapeutic classes shown in the table represent the top 50 at the state level for each category: prescriptions, costs, and grams.
Source: Author's analysis of Kentucky Medicaid data from the University of Kentucky, College of Pharmacy, Institute for Pharmaceutical Outcomes and Policy.

Selected Medicaid Pharmaceutical Prescriptions, Costs, and Grams, 2000-2010, Children (18 and Younger) Leslie County											
Prescriptions per 1,000 Member-Years		Dollars per Member-Years				Grams per 1,000 Member-Years					
Class	All Children	Class	All Children	Female	Male	Class	All Children	Female	Male	White	Minority
###	76.9	###	$ 1.61	$ 1.27	$ 1.92	###	1,040.4	1,108.1	980.5	995.0	2,310.6
A4B	12.3	A4B	$ 0.63	$ 0.31	$ 0.91	B3J	193.7	202.4	186.1	197.6	.
B3R	253.2	B3A	.	.	.	B3R	612.7	636.2	591.9	596.5	1,065.1
C1W	29.5	B3R	$ 6.30	$ 6.50	$ 6.13	B3T	244.0	259.7	230.2	225.6	.
C4G	13.0	C4G	$ 7.47	$ 14.42	.	B4R	.	.	.	.	.
D4J	37.6	D4J	$ 6.09	$ 5.71	$ 6.44	B4S	.	.	.	.	.
D6S	23.6	D8A	.	.	.	B4W	941.3	1,057.9	838.1	953.0	.
G8A	137.7	G8A	$ 4.30	$ 8.98	.	C4L	298.3	580.0	.	308.9	.
H2S	18.9	H2S	$ 2.98	$ 2.94	$ 3.02	C6F	27.4	58.3	.	28.3	.
H2U	4.6	H2V	$ 6.31	$ 2.47	$ 9.70	D4B	54.2	78.2	32.9	54.5	.
H2V	25.4	H3F	$ 1.29	$ 1.05	$ 1.50	D4E	.	.	.	.	.
H3A	50.1	H4B	$ 11.51	$ 9.33	$ 13.44	D4J	55.7	55.3	56.1	54.8	82.0
H3E	99.0	H6J	$ 1.48	$ 1.79	$ 1.21	D6F	.	.	.	.	.
H4B	24.7	H7D	$ 0.68	.	$ 1.06	D6S	33.0	58.0	10.9	33.1	.
H6H	13.7	H7T	$ 4.86	.	$ 7.37	D7A	.	.	.	.	.
H6J	49.0	H7X	.	.	.	D7L	.	.	.	.	.
H7E	.	H7Y	$ 3.28	.	$ 5.08	H2M	.	.	.	.	.
H7T	5.4	J5B	$ 4.24	$ 2.36	$ 5.91	H2S	56.2	54.7	57.5	45.2	.
H7X	.	J5D	$ 17.30	$ 15.32	$ 19.05	H2U	11.2	7.8	14.2	11.4	.
H7Y	9.2	J5G	$ 5.21	$ 3.89	$ 6.38	H2V	57.5	21.4	89.4	54.4	143.1
J5B	4.4	L5H	$ 1.93	$ 1.54	$ 2.27	H3A	55.4	55.3	55.6	53.5	110.5
J5D	331.2	M0E	.	.	.	H3E	743.8	857.6	643.1	738.8	.
J5G	13.4	P1A	.	.	.	H4B	1,612.4	1,223.7	1,956.3	931.7	20,646.5
P5A	180.2	P2B	.	.	.	H6H	139.1	201.9	83.5	139.2	.
Q5F	69.4	P5A	$ 18.62	$ 12.67	$ 23.88	H7D	45.0	.	64.2	46.1	.
Q5K	9.6	Q5F	$ 1.67	$ 1.98	$ 1.39	H7E	20.3	.	.	14.6	.
Q5P	76.6	Q5K	$ 2.93	$ 2.34	$ 3.44	H7T	44.1	.	60.4	44.8	.
Q5R	187.7	Q5P	$ 2.02	$ 1.82	$ 2.20	H7Y	27.7	.	42.5	19.1	.
Q5W	48.4	Q5R	$ 3.59	$ 5.34	$ 2.03	J5B	27.1	16.7	36.3	21.1	196.4
Q6W	66.3	Q5W	$ 2.53	$ 2.69	$ 2.38	R1S	.	.	.	.	.
Q7P	74.7	Q6R	$ 3.18	$ 3.39	$ 3.00	S2B	5,085.8	6,453.9	3,875.6	5,137.1	3,651.4
Q8F	24.5	Q6W	$ 2.71	$ 2.67	$ 2.75	V1A	.	.	.	.	.
Q8H	52.0	Q7P	$ 10.37	$ 9.68	$ 10.97	W1A	11,407.7	11,706.0	11,143.9	11,255.1	15,676.5
Q8W	40.8	Q8F	$ 3.30	$ 3.59	$ 3.04	W1C	240.2	159.1	311.9	246.5	.
S2B	461.6	Q8W	$ 1.82	$ 1.91	$ 1.74	W1D	826.0	896.7	763.6	830.5	700.5
W1A	702.2	S2B	$ 6.31	$ 7.08	$ 5.64	W1J	.	.	.	.	.
W1C	16.2	W1A	$ 20.41	$ 20.83	$ 20.04	W1K	100.5	107.0	94.7	102.3	.
W1D	394.6	W1D	$ 22.47	$ 22.11	$ 22.80	W1Q	105.4	152.0	64.2	103.0	.
W1W	59.2	W1F	.	.	.	W1W	705.3	721.5	691.0	719.4	.
W1X	88.7	W1W	$ 1.65	$ 1.56	$ 1.73	W1X	398.9	450.9	352.8	393.2	558.2
W1Y	97.9	W1X	$ 12.90	$ 12.80	$ 12.98	W1Y	138.2	160.7	118.2	134.2	.
W2A	66.8	W1Y	$ 11.37	$ 11.64	$ 11.13	W2A	2,415.0	3,607.5	1,360.1	2,396.8	2,923.7
W3A	24.0	W5A	$ 2.87	$ 3.23	$ 2.54	W4E	94.6	149.4	46.0	89.9	.
W3B	27.8	W5D	$ 19.37	.	$ 23.26	W5A	117.1	177.4	63.8	118.5	.
W5A	27.4	Z2D	$ 3.87	$ 3.83	$ 3.90	Z2D	430.4	471.5	394.0	416.2	828.0
Z2D	75.6	Z2E	.	.	.	Z2E	.	.	.	.	.
Z2N	125.9	Z2N	$ 3.72	$ 4.10	$ 3.38	Z2N	206.6	236.5	180.3	206.4	214.0
Z2P	331.6	Z2P	$ 4.39	$ 4.62	$ 4.18	Z2P	126.1	138.7	115.0	126.6	113.0
Z2Q	400.3	Z2Q	$ 18.00	$ 15.84	$ 19.91	Z2Q	223.1	205.1	239.2	218.6	351.5
Z4B	116.9	Z4B	$ 21.15	$ 18.50	$ 23.50	Z4B	47.7	38.6	55.7	44.5	135.2

Note: Missing data in a cell (.) either indicates the therapeutic class is not relevant for the region or results cannot be disclosed because the sample size is too small (n<30). The therapeutic classes shown in the table represent the top 50 at the state level for each category: prescriptions, costs, and grams.
Source: Author's analysis of Kentucky Medicaid data from the University of Kentucky, College of Pharmacy, Institute for Pharmaceutical Outcomes and Policy.

Selected Medicaid Pharmaceutical Prescriptions, Costs, and Grams, 2000-2010, Children (18 and Younger) Letcher County											
Prescriptions per 1,000 Member-Years		Dollars per Member-Years				Grams per 1,000 Member-Years					
Class	All Children	Class	All Children	Female	Male	Class	All Children	Female	Male	White	Minority
###	88.8	###	$ 2.19	$ 2.07	$ 2.30	###	877.0	916.3	843.2	863.5	1,137.0
A4B	30.8	A4B	$ 1.11	$ 0.22	$ 1.87	B3J	80.1	66.0	92.3	80.6	.
B3R	738.1	B3A	.	.	.	B3R	1,300.0	1,324.6	1,278.9	1,282.4	1,639.9
C1W	37.1	B3R	$ 12.08	$ 12.28	$ 11.90	B3T	142.6	145.2	140.3	142.2	.
C4G	12.9	C4G	$ 3.95	$ 5.07	$ 2.99	B4R	116.0	100.1	129.7	113.0	.
D4J	76.2	D4J	$ 7.02	$ 7.30	$ 6.79	B4S	10.2	.	.	10.2	.
D6S	41.0	D8A	.	.	.	B4W	943.2	954.3	933.5	958.2	654.1
G8A	191.2	G8A	$ 6.92	$ 14.86	.	C4L	296.9	547.0	.	298.0	.
H2S	66.4	H2S	$ 5.06	$ 5.37	$ 4.80	C6F	19.8	42.9	.	19.9	.
H2U	15.4	H2V	$ 12.09	$ 3.91	$ 19.12	D4B	112.8	.	.	37.1	.
H2V	71.7	H3F	$ 2.83	$ 3.66	$ 2.12	D4E	171.6	231.2	120.4	173.5	.
H3A	59.4	H4B	$ 21.55	$ 20.73	$ 22.25	D4J	77.7	78.2	77.3	70.9	208.0
H3E	70.0	H6J	$ 2.22	$ 2.37	$ 2.09	D6F	.	.	.	.	.
H4B	59.0	H7D	$ 1.56	$ 1.33	$ 1.76	D6S	35.6	41.5	30.6	29.9	.
H6H	29.6	H7T	$ 16.03	$ 8.89	$ 22.16	D7A	.	.	.	.	.
H6J	57.8	H7X	$ 4.69	$ 3.11	$ 6.05	D7L	.	.	.	.	.
H7E	7.5	H7Y	$ 7.43	$ 4.54	$ 9.92	H2M	287.8	148.4	407.5	276.9	.
H7T	28.0	J5B	$ 7.02	$ 2.39	$ 11.01	H2S	119.4	124.3	115.2	115.0	205.5
H7X	.	J5D	$ 16.35	$ 14.49	$ 17.94	H2U	29.8	30.7	29.0	29.9	.
H7Y	35.3	J5G	$ 6.43	$ 6.72	$ 6.18	H2V	136.1	38.3	220.1	106.1	712.5
J5B	27.8	L5H	$ 3.12	$ 3.66	$ 2.67	H3A	82.2	101.3	65.7	83.7	53.1
J5D	328.2	M0E	.	.	.	H3E	247.0	218.1	271.9	243.4	316.4
J5G	17.1	P1A	.	.	.	H4B	2,310.1	1,907.1	2,656.2	2,079.2	6,755.1
P5A	195.6	P2B	$ 1.15	$ 1.25	$ 1.07	H6H	319.9	335.4	306.6	324.9	223.7
Q5F	91.4	P5A	$ 19.22	$ 16.04	$ 21.94	H7D	116.9	110.4	122.5	115.9	.
Q5K	22.6	Q5F	$ 1.52	$ 1.75	$ 1.33	H7E	54.5	40.6	66.4	49.1	.
Q5P	155.4	Q5K	$ 3.47	$ 3.70	$ 3.27	H7T	129.3	92.3	161.1	117.4	359.2
Q5R	129.1	Q5P	$ 2.42	$ 2.66	$ 2.21	H7Y	58.9	32.0	82.0	46.7	293.8
Q5W	39.0	Q5R	$ 3.60	$ 5.14	$ 2.28	J5B	54.1	16.8	86.0	41.1	304.3
Q6W	112.4	Q5W	$ 1.66	$ 1.87	$ 1.48	R1S	.	.	.	.	.
Q7P	131.4	Q6R	$ 2.25	$ 2.04	$ 2.43	S2B	3,916.3	4,757.8	3,193.3	3,925.7	3,735.4
Q8F	35.1	Q6W	$ 3.29	$ 3.31	$ 3.27	V1A	.	.	.	.	.
Q8H	47.7	Q7P	$ 13.71	$ 13.16	$ 14.19	W1A	8,744.1	8,855.1	8,648.7	8,681.3	9,952.8
Q8W	27.5	Q8F	$ 3.21	$ 3.65	$ 2.83	W1C	460.9	350.1	556.0	475.4	180.6
S2B	370.1	Q8W	$ 1.31	$ 1.54	$ 1.12	W1D	860.1	883.7	839.8	866.5	736.9
W1A	896.6	S2B	$ 4.21	$ 4.83	$ 3.67	W1J	.	.	.	.	.
W1C	29.2	W1A	$ 17.07	$ 17.44	$ 16.76	W1K	101.6	118.1	87.4	100.6	.
W1D	506.8	W1D	$ 23.72	$ 24.58	$ 22.98	W1Q	141.2	203.6	87.5	141.7	.
W1W	170.8	W1F	.	.	.	W1W	1,047.8	1,067.1	1,031.1	1,053.7	933.0
W1X	157.8	W1W	$ 2.59	$ 2.51	$ 2.66	W1X	331.0	348.4	316.1	325.8	431.5
W1Y	259.4	W1X	$ 11.06	$ 10.60	$ 11.46	W1Y	324.1	362.1	291.5	321.0	384.6
W2A	82.5	W1Y	$ 21.40	$ 22.77	$ 20.22	W2A	2,247.6	3,287.8	1,353.9	2,219.3	2,792.5
W3A	19.2	W5A	$ 3.60	$ 3.70	$ 3.53	W4E	78.5	132.2	32.5	76.9	.
W3B	36.3	W5D	$ 15.12	$ 13.95	$ 16.12	W5A	121.6	139.7	106.0	123.5	84.4
W5A	42.4	Z2D	$ 4.48	$ 4.84	$ 4.18	Z2D	785.0	960.7	634.0	779.1	898.9
Z2D	117.7	Z2E	.	.	.	Z2E	.	.	.	.	.
Z2N	168.3	Z2N	$ 3.92	$ 4.10	$ 3.76	Z2N	200.1	211.9	190.0	197.7	247.3
Z2P	386.3	Z2P	$ 4.31	$ 4.45	$ 4.19	Z2P	159.2	164.9	154.4	147.4	387.7
Z2Q	415.0	Z2Q	$ 17.43	$ 15.93	$ 18.72	Z2Q	171.8	164.1	178.5	172.6	157.6
Z4B	167.9	Z4B	$ 22.58	$ 20.26	$ 24.57	Z4B	47.2	41.9	51.9	45.7	76.9

Note: Missing data in a cell (.) either indicates the therapeutic class is not relevant for the region or results cannot be disclosed because the sample size is too small (n<30). The therapeutic classes shown in the table represent the top 50 at the state level for each category: prescriptions, costs, and grams.
Source: Author's analysis of Kentucky Medicaid data from the University of Kentucky, College of Pharmacy, Institute for Pharmaceutical Outcomes and Policy.

Selected Medicaid Pharmaceutical Prescriptions, Costs, and Grams, 2000-2010, Children (18 and Younger) Lewis County											
Prescriptions per 1,000 Member-Years		Dollars per Member-Years				Grams per 1,000 Member-Years					
Class	All Children	Class	All Children	Female	Male	Class	All Children	Female	Male	White	Minority
###	35.4	###	$ 1.78	$ 2.02	$ 1.56	###	1,098.0	1,114.3	1,082.3	1,087.5	1,318.5
A4B	14.3	A4B	$ 1.01	$ 0.29	$ 1.70	B3J	148.8	200.3	98.9	115.0	.
B3R	156.6	B3A	.	.	.	B3R	602.1	609.1	595.3	595.5	741.1
C1W	21.0	B3R	$ 6.16	$ 6.17	$ 6.15	B3T	220.4	207.5	232.9	212.6	.
C4G	.	C4G	$ 2.95	$ 3.40	$ 2.52	B4R	.	.	.	.	.
D4J	26.6	D4J	$ 4.64	$ 5.49	$ 3.82	B4S	38.0	44.1	32.2	39.6	.
D6S	20.6	D8A	.	.	.	B4W	607.4	623.8	591.4	592.5	919.3
G8A	128.9	G8A	$ 6.93	$ 13.93	.	C4L	342.7	559.6	.	273.3	.
H2S	16.0	H2S	$ 2.93	$ 2.68	$ 3.18	C6F	56.2	114.0	.	58.3	.
H2U	2.9	H2V	$ 21.19	$ 7.54	$ 34.40	D4B	130.1	.	.	123.4	.
H2V	37.4	H3F	$ 1.62	$ 2.19	$ 1.06	D4E	.	.	.	.	.
H3A	17.5	H4B	$ 31.20	$ 35.55	$ 27.00	D4J	51.4	58.9	44.2	48.5	113.3
H3E	40.5	H6J	$ 1.21	$ 1.51	$ 0.91	D6F	.	.	.	.	.
H4B	22.2	H7D	$ 1.15	$ 0.79	.	D6S	16.0	19.8	12.3	14.1	.
H6H	10.8	H7T	$ 25.97	$ 10.20	$ 41.24	D7A	.	.	.	.	.
H6J	9.6	H7X	$ 9.98	.	$ 14.51	D7L	.	.	.	.	.
H7E	.	H7Y	$ 6.48	$ 1.70	$ 11.11	H2M	.	.	.	.	.
H7T	2.8	J5B	$ 16.40	$ 10.32	$ 22.28	H2S	64.9	59.2	70.4	62.3	.
H7X	.	J5D	$ 11.70	$ 10.26	$ 13.10	H2U	19.5	21.5	17.5	18.8	.
H7Y	3.3	J5G	$ 5.66	$ 5.67	$ 5.66	H2V	220.6	71.8	364.6	173.7	1,200.4
J5B	22.2	L5H	$ 1.30	$ 1.40	$ 1.20	H3A	49.8	52.4	47.3	45.9	132.5
J5D	168.0	M0E	.	.	.	H3E	88.1	117.6	59.6	88.5	.
J5G	13.0	P1A	.	.	.	H4B	3,598.7	3,476.3	3,717.4	2,654.4	23,359.5
P5A	100.5	P2B	$ 4.08	$ 3.90	$ 4.25	H6H	266.6	275.2	258.3	277.2	.
Q5F	59.6	P5A	$ 15.55	$ 14.94	$ 16.14	H7D	76.5	62.8	89.9	78.7	.
Q5K	10.1	Q5F	$ 1.66	$ 1.82	$ 1.51	H7E	35.7	29.5	41.7	23.8	.
Q5P	38.5	Q5K	$ 1.86	$ 1.63	$ 2.08	H7T	153.4	88.3	216.5	64.0	2,023.4
Q5R	107.0	Q5P	$ 1.11	$ 0.97	$ 1.25	H7Y	65.1	17.7	111.0	43.0	527.8
Q5W	21.4	Q5R	$ 7.75	$ 11.35	$ 4.27	J5B	115.6	68.7	160.9	89.1	668.8
Q6W	41.4	Q5W	$ 1.93	$ 1.76	$ 2.09	R1S	.	.	.	.	.
Q7P	57.4	Q6R	$ 1.91	$ 1.90	$ 1.91	S2B	3,569.8	4,123.4	3,033.6	3,578.7	3,382.7
Q8F	11.1	Q6W	$ 2.34	$ 2.40	$ 2.29	V1A	.	.	.	.	.
Q8H	19.2	Q7P	$ 11.33	$ 10.67	$ 11.97	W1A	12,051.2	11,831.7	12,263.8	11,932.8	14,529.0
Q8W	16.8	Q8F	$ 3.24	$ 3.21	$ 3.27	W1C	467.0	387.2	544.2	480.1	.
S2B	176.3	Q8W	$ 1.67	$ 1.72	$ 1.63	W1D	707.3	671.3	742.1	705.4	746.5
W1A	389.3	S2B	$ 3.83	$ 4.32	$ 3.35	W1J	.	.	.	.	.
W1C	21.7	W1A	$ 18.64	$ 18.66	$ 18.63	W1K	51.3	47.4	55.1	49.3	.
W1D	217.0	W1D	$ 17.36	$ 17.30	$ 17.42	W1Q	96.2	116.4	76.7	96.9	.
W1W	65.5	W1F	.	.	.	W1W	840.4	877.1	804.9	829.9	1,060.1
W1X	35.6	W1W	$ 2.16	$ 2.31	$ 2.02	W1X	162.7	170.7	154.9	163.0	.
W1Y	125.2	W1X	$ 4.45	$ 4.50	$ 4.40	W1Y	284.7	343.0	228.3	280.7	368.9
W2A	69.5	W1Y	$ 20.01	$ 20.75	$ 19.29	W2A	3,433.3	4,665.7	2,239.7	3,411.9	3,880.5
W3A	11.2	W5A	$ 2.44	$ 2.56	$ 2.32	W4E	90.4	139.7	.	90.0	.
W3B	15.8	W5D	$ 11.96	$ 15.28	.	W5A	100.1	129.2	72.0	99.9	.
W5A	21.5	Z2D	$ 4.19	$ 4.22	$ 4.17	Z2D	572.4	682.6	465.8	577.1	475.1
Z2D	54.4	Z2E	.	.	.	Z2E	.	.	.	.	.
Z2N	94.9	Z2N	$ 4.00	$ 4.12	$ 3.89	Z2N	231.0	244.9	217.5	227.3	308.3
Z2P	110.5	Z2P	$ 2.79	$ 2.85	$ 2.73	Z2P	82.6	83.2	82.0	74.5	251.7
Z2Q	185.0	Z2Q	$ 11.30	$ 10.42	$ 12.16	Z2Q	166.9	152.7	180.6	165.5	194.8
Z4B	87.8	Z4B	$ 19.53	$ 18.31	$ 20.71	Z4B	37.3	34.7	39.9	36.4	57.5

Note: Missing data in a cell (.) either indicates the therapeutic class is not relevant for the region or results cannot be disclosed because the sample size is too small (n<30). The therapeutic classes shown in the table represent the top 50 at the state level for each category: prescriptions, costs, and grams.
Source: Author's analysis of Kentucky Medicaid data from the University of Kentucky, College of Pharmacy, Institute for Pharmaceutical Outcomes and Policy.

Selected Medicaid Pharmaceutical Prescriptions, Costs, and Grams, 2000-2010, Children (18 and Younger) Lincoln County											
Prescriptions per 1,000 Member-Years		Dollars per Member-Years				Grams per 1,000 Member-Years					
Class	All Children	Class	All Children	Female	Male	Class	All Children	Female	Male	White	Minority
###	20.0	###	$ 0.78	$ 0.77	$ 0.79	###	586.7	562.6	608.7	586.4	590.4
A4B	15.1	A4B	$ 0.97	$ 0.25	$ 1.63	B3J	82.3	55.1	107.0	83.3	.
B3R	247.5	B3A	.	.	.	B3R	710.9	728.0	695.3	699.8	843.4
C1W	.	B3R	$ 7.16	$ 7.25	$ 7.07	B3T	138.6	123.0	152.7	133.3	.
C4G	14.0	C4G	$ 5.11	$ 6.22	$ 4.10	B4R	.	.	.	.	.
D4J	13.5	D4J	$ 2.92	$ 2.49	$ 3.32	B4S	58.4	63.4	54.0	55.5	.
D6S	15.3	D8A	.	.	.	B4W	361.0	406.2	319.9	369.4	261.2
G8A	84.0	G8A	$ 4.30	$ 8.89	.	C4L	212.3	427.2	.	226.8	.
H2S	39.0	H2S	$ 4.63	$ 5.13	$ 4.17	C6F	26.8	56.3	.	28.4	.
H2U	10.4	H2V	$ 20.98	$ 8.39	$ 32.43	D4B	.	.	.	.	.
H2V	73.5	H3F	$ 0.95	$ 1.52	$ 0.43	D4E	.	.	.	.	.
H3A	15.1	H4B	$ 26.04	$ 21.36	$ 30.29	D4J	23.8	20.5	26.8	19.9	70.4
H3E	5.4	H6J	$ 1.39	$ 1.04	$ 1.72	D6F	.	.	.	.	.
H4B	24.3	H7D	$ 2.03	$ 1.81	$ 2.22	D6S	42.5	16.9	65.7	45.4	.
H6H	12.3	H7T	$ 28.83	$ 9.16	$ 46.72	D7A	.	.	.	.	.
H6J	16.4	H7X	$ 11.23	$ 7.61	$ 14.53	D7L	.	.	.	.	.
H7E	4.7	H7Y	$ 7.11	$ 4.30	$ 9.66	H2M	199.2	.	303.5	149.9	.
H7T	13.4	J5B	$ 19.28	$ 8.38	$ 29.20	H2S	135.4	159.3	113.6	131.7	178.9
H7X	.	J5D	$ 9.43	$ 7.13	$ 11.53	H2U	20.9	18.1	23.5	17.3	64.5
H7Y	10.3	J5G	$ 6.40	$ 4.88	$ 7.77	H2V	202.2	78.9	314.4	172.6	554.6
J5B	38.6	L5H	$ 1.48	$ 1.33	$ 1.60	H3A	37.0	42.4	32.1	38.3	21.4
J5D	154.0	M0E	.	.	.	H3E	47.8	51.2	44.8	49.1	.
J5G	12.9	P1A	.	.	.	H4B	2,589.6	1,343.8	3,722.4	1,677.8	13,444.7
P5A	73.2	P2B	$ 2.66	$ 2.02	$ 3.24	H6H	124.1	134.3	114.7	123.0	137.1
Q5F	55.9	P5A	$ 10.43	$ 6.71	$ 13.81	H7D	166.1	154.7	176.5	155.0	297.7
Q5K	5.4	Q5F	$ 1.14	$ 1.22	$ 1.06	H7E	66.8	49.8	82.2	56.1	193.9
Q5P	51.8	Q5K	$ 2.08	$ 1.32	$ 2.76	H7T	268.9	84.1	436.9	231.5	714.2
Q5R	114.3	Q5P	$ 0.99	$ 1.01	$ 0.97	H7Y	70.1	39.7	97.8	58.3	210.8
Q5W	18.6	Q5R	$ 5.12	$ 7.51	$ 2.96	J5B	125.6	57.2	187.8	99.1	441.2
Q6W	32.2	Q5W	$ 1.63	$ 1.78	$ 1.50	R1S	.	.	.	.	.
Q7P	60.5	Q6R	$ 1.09	$ 1.05	$ 1.13	S2B	1,709.5	2,176.8	1,284.6	1,729.7	1,469.1
Q8F	8.0	Q6W	$ 1.22	$ 1.22	$ 1.22	V1A	.	.	.	.	.
Q8H	22.0	Q7P	$ 8.26	$ 7.76	$ 8.72	W1A	8,128.6	8,425.3	7,858.9	8,044.7	9,128.2
Q8W	14.9	Q8F	$ 2.37	$ 2.35	$ 2.38	W1C	246.4	238.5	253.6	250.9	192.9
S2B	92.4	Q8W	$ 0.90	$ 0.88	$ 0.91	W1D	499.7	500.3	499.2	496.4	539.9
W1A	485.4	S2B	$ 1.41	$ 1.85	$ 1.02	W1J	.	.	.	.	.
W1C	17.6	W1A	$ 13.72	$ 14.11	$ 13.36	W1K	25.2	27.8	22.8	25.4	.
W1D	217.1	W1D	$ 10.24	$ 10.51	$ 10.00	W1Q	49.8	72.8	28.9	51.9	.
W1W	44.7	W1F	.	.	.	W1W	464.2	501.1	430.6	475.0	334.9
W1X	78.0	W1W	$ 1.34	$ 1.39	$ 1.29	W1X	161.3	178.7	145.4	168.4	75.7
W1Y	23.2	W1X	$ 6.87	$ 7.06	$ 6.69	W1Y	47.4	53.4	41.9	47.9	.
W2A	43.7	W1Y	$ 5.76	$ 5.80	$ 5.72	W2A	1,845.3	2,353.2	1,383.6	1,844.2	1,859.0
W3A	17.7	W5A	$ 1.99	$ 1.88	$ 2.08	W4E	54.9	96.5	.	56.4	.
W3B	10.7	W5D	$ 16.82	$ 13.90	$ 19.48	W5A	100.1	92.3	107.1	99.2	110.7
W5A	16.9	Z2D	$ 1.56	$ 1.66	$ 1.47	Z2D	246.8	277.2	219.2	237.8	353.6
Z2D	32.5	Z2E	.	.	.	Z2E	.	.	.	.	.
Z2N	156.6	Z2N	$ 3.49	$ 3.65	$ 3.34	Z2N	184.4	202.9	167.5	179.9	237.3
Z2P	137.0	Z2P	$ 1.89	$ 1.95	$ 1.83	Z2P	51.6	62.0	42.1	51.7	49.9
Z2Q	249.7	Z2Q	$ 8.31	$ 8.50	$ 8.14	Z2Q	120.5	140.9	102.0	123.7	83.2
Z4B	83.5	Z4B	$ 16.75	$ 12.64	$ 20.50	Z4B	30.5	24.7	35.9	28.5	54.8

Note: Missing data in a cell (.) either indicates the therapeutic class is not relevant for the region or results cannot be disclosed because the sample size is too small (n<30). The therapeutic classes shown in the table represent the top 50 at the state level for each category: prescriptions, costs, and grams.
Source: Author's analysis of Kentucky Medicaid data from the University of Kentucky, College of Pharmacy, Institute for Pharmaceutical Outcomes and Policy.

Selected Medicaid Pharmaceutical Prescriptions, Costs, and Grams, 2000-2010, Children (18 and Younger) Livingston County											
Prescriptions per 1,000 Member-Years		Dollars per Member-Years				Grams per 1,000 Member-Years					
Class	All Children	Class	All Children	Female	Male	Class	All Children	Female	Male	White	Minority
###	55.3	###	$ 1.66	$ 1.04	$ 2.25	###	1,099.4	1,102.9	1,096.1	1,071.4	1,594.6
A4B	55.3	A4B	$ 2.54	$ 1.01	$ 4.02	B3J	.	.	.	.	.
B3R	160.3	B3A	.	.	.	B3R	727.3	757.4	698.4	715.2	941.9
C1W	.	B3R	$ 7.55	$ 7.52	$ 7.58	B3T	239.4	284.2	196.2	228.6	.
C4G	.	C4G	.	.	.	B4R	25.7	.	.	22.9	.
D4J	39.0	D4J	$ 4.66	$ 6.69	$ 2.71	B4S	111.4	.	.	113.7	.
D6S	16.7	D8A	.	.	.	B4W	228.4	299.5	159.8	241.3	.
G8A	95.2	G8A	$ 5.01	$ 10.20	.	C4L	.	.	.	.	.
H2S	72.7	H2S	$ 7.44	$ 7.01	$ 7.85	C6F	41.5	83.9	.	43.4	.
H2U	15.9	H2V	$ 33.69	$ 19.46	$ 47.42	D4B	.	.	.	.	.
H2V	112.8	H3F	$ 1.90	$ 2.37	.	D4E	.	.	.	.	.
H3A	58.7	H4B	$ 11.84	$ 8.96	$ 14.62	D4J	44.8	62.9	27.4	41.0	.
H3E	20.7	H6J	$ 2.05	$ 2.42	$ 1.69	D6F	.	.	.	.	.
H4B	23.0	H7D	$ 1.07	.	.	D6S	34.7	.	.	36.7	.
H6H	27.1	H7T	$ 24.27	$ 7.69	$ 40.27	D7A	.	.	.	.	.
H6J	55.5	H7X	$ 14.10	.	$ 17.73	D7L	.	.	.	.	.
H7E	.	H7Y	$ 12.08	$ 5.67	$ 18.26	H2M	.	.	.	.	.
H7T	13.6	J5B	$ 32.97	$ 15.72	$ 49.62	H2S	189.1	202.7	176.0	193.9	.
H7X	.	J5D	$ 12.74	$ 10.90	$ 14.52	H2U	18.9	19.4	18.4	19.9	.
H7Y	62.5	J5G	$ 4.31	$ 3.99	$ 4.61	H2V	358.0	205.5	505.1	296.6	1,442.6
J5B	162.4	L5H	$ 1.55	.	$ 2.08	H3A	64.5	78.5	51.0	65.8	.
J5D	159.1	M0E	.	.	.	H3E	.	.	.	.	.
J5G	14.5	P1A	.	.	.	H4B	1,381.2	790.7	1,950.9	771.4	12,155.6
P5A	123.5	P2B	$ 2.64	.	.	H6H	150.3	243.3	60.6	154.2	.
Q5F	48.2	P5A	$ 16.47	$ 18.70	$ 14.33	H7D	62.6	.	.	66.2	.
Q5K	8.0	Q5F	$ 1.53	$ 1.71	$ 1.36	H7E	176.5	170.2	182.6	131.9	.
Q5P	51.6	Q5K	$ 1.28	$ 1.28	$ 1.28	H7T	214.5	72.5	351.5	97.5	2,282.4
Q5R	67.4	Q5P	$ 2.01	$ 2.36	$ 1.68	H7Y	136.6	69.5	201.3	130.0	.
Q5W	18.3	Q5R	$ 3.18	$ 4.51	$ 1.90	J5B	227.1	104.0	345.8	215.6	428.9
Q6W	34.3	Q5W	$ 1.72	$ 1.87	$ 1.58	R1S	.	.	.	.	.
Q7P	125.2	Q6R	$ 0.47	.	.	S2B	2,059.1	2,407.4	1,723.2	2,145.7	.
Q8F	20.1	Q6W	$ 2.34	$ 2.06	$ 2.61	V1A	.	.	.	.	.
Q8H	14.1	Q7P	$ 10.32	$ 11.01	$ 9.65	W1A	9,829.5	10,208.5	9,463.9	9,352.2	18,263.4
Q8W	29.7	Q8F	$ 3.62	$ 3.29	$ 3.94	W1C	525.1	413.0	633.3	550.5	.
S2B	115.8	Q8W	$ 1.55	$ 1.55	$ 1.55	W1D	740.8	709.9	770.6	746.5	639.8
W1A	462.1	S2B	$ 1.58	$ 1.86	$ 1.30	W1J	.	.	.	.	.
W1C	34.7	W1A	$ 13.53	$ 13.86	$ 13.22	W1K	28.9	.	.	30.2	.
W1D	373.7	W1D	$ 20.01	$ 20.62	$ 19.42	W1Q	180.3	324.7	41.0	186.2	.
W1W	171.7	W1F	.	.	.	W1W	888.3	952.5	826.4	891.2	837.2
W1X	145.5	W1W	$ 2.74	$ 2.93	$ 2.57	W1X	488.6	539.7	439.3	467.0	869.9
W1Y	94.5	W1X	$ 18.15	$ 17.67	$ 18.61	W1Y	187.9	252.5	125.5	187.5	.
W2A	62.0	W1Y	$ 10.27	$ 10.66	$ 9.88	W2A	1,964.4	2,454.9	1,491.3	1,833.6	4,276.4
W3A	16.8	W5A	$ 2.48	$ 3.32	$ 1.67	W4E	78.3	147.3	.	57.5	.
W3B	22.4	W5D	$ 23.04	.	.	W5A	106.2	180.4	34.6	110.8	.
W5A	22.0	Z2D	$ 3.27	$ 3.19	$ 3.34	Z2D	518.6	465.3	570.0	499.9	.
Z2D	76.1	Z2E	.	.	.	Z2E	.	.	.	.	.
Z2N	179.4	Z2N	$ 4.27	$ 4.42	$ 4.12	Z2N	401.7	429.0	375.5	396.1	502.1
Z2P	259.0	Z2P	$ 3.83	$ 4.32	$ 3.36	Z2P	94.4	96.5	92.3	93.8	104.6
Z2Q	289.4	Z2Q	$ 10.71	$ 10.79	$ 10.63	Z2Q	197.2	242.9	153.1	203.7	82.5
Z4B	89.5	Z4B	$ 14.09	$ 11.78	$ 16.32	Z4B	29.3	23.9	34.5	26.2	84.6

Note: Missing data in a cell (.) either indicates the therapeutic class is not relevant for the region or results cannot be disclosed because the sample size is too small (n<30). The therapeutic classes shown in the table represent the top 50 at the state level for each category: prescriptions, costs, and grams.
Source: Author's analysis of Kentucky Medicaid data from the University of Kentucky, College of Pharmacy, Institute for Pharmaceutical Outcomes and Policy.

Selected Medicaid Pharmaceutical Prescriptions, Costs, and Grams, 2000-2010, Children (18 and Younger) Logan County											
Prescriptions per 1,000 Member-Years		Dollars per Member-Years				Grams per 1,000 Member-Years					
Class	All Children	Class	All Children	Female	Male	Class	All Children	Female	Male	White	Minority
###	23.5	###	$ 1.06	$ 0.92	$ 1.21	###	634.0	694.7	573.9	660.1	509.7
A4B	8.8	A4B	$ 1.61	$ 0.62	$ 2.58	B3J	291.6	321.8	261.7	292.3	288.2
B3R	50.7	B3A	.	.	.	B3R	259.2	282.7	236.0	255.2	278.1
C1W	7.3	B3R	$ 2.57	$ 2.63	$ 2.51	B3T	74.2	66.0	82.4	73.7	.
C4G	.	C4G	$ 1.51	.	.	B4R	13.9	.	.	15.6	.
D4J	12.0	D4J	$ 3.44	$ 3.65	$ 3.22	B4S	27.3	29.8	24.7	27.4	.
D6S	33.7	D8A	.	.	.	B4W	185.6	198.0	173.4	196.3	.
G8A	53.5	G8A	$ 3.03	$ 6.05	.	C4L	.	.	.	.	.
H2S	17.7	H2S	$ 4.64	$ 4.59	$ 4.68	C6F	41.1	82.6	.	43.0	32.5
H2U	6.6	H2V	$ 19.16	$ 8.16	$ 30.02	D4B	.	.	.	.	.
H2V	48.9	H3F	$ 1.22	$ 2.04	.	D4E	.	.	.	.	.
H3A	25.0	H4B	$ 14.35	$ 13.48	$ 15.22	D4J	27.8	30.7	25.0	30.8	13.6
H3E	29.2	H6J	$ 1.78	$ 1.91	$ 1.66	D6F	.	.	.	.	.
H4B	21.5	H7D	$ 0.65	$ 0.64	$ 0.65	D6S	7.2	10.4	.	7.0	.
H6H	6.0	H7T	$ 17.68	$ 9.46	$ 25.81	D7A	.	.	.	.	.
H6J	42.8	H7X	$ 6.10	$ 4.35	$ 7.82	D7L	.	.	.	.	.
H7E	.	H7Y	$ 6.64	$ 2.82	$ 10.42	H2M	.	.	.	.	.
H7T	5.1	J5B	$ 12.09	$ 7.04	$ 17.08	H2S	99.8	110.8	88.8	95.7	119.0
H7X	.	J5D	$ 6.63	$ 5.85	$ 7.40	H2U	34.0	43.7	24.4	35.7	25.6
H7Y	22.4	J5G	$ 3.45	$ 3.10	$ 3.80	H2V	229.2	87.5	369.2	189.4	418.5
J5B	48.5	L5H	$ 0.47	$ 0.46	$ 0.48	H3A	34.8	42.0	27.6	35.1	33.2
J5D	142.6	M0E	.	.	.	H3E	488.0	531.5	445.0	574.9	.
J5G	5.7	P1A	.	.	.	H4B	1,678.4	1,112.3	2,237.9	1,394.6	3,028.3
P5A	116.4	P2B	$ 2.64	$ 3.18	$ 2.09	H6H	140.4	148.7	132.2	149.3	98.3
Q5F	68.4	P5A	$ 8.20	$ 6.92	$ 9.47	H7D	56.0	49.1	62.9	55.6	.
Q5K	4.8	Q5F	$ 1.58	$ 1.73	$ 1.44	H7E	41.9	28.9	54.8	35.4	73.1
Q5P	58.7	Q5K	$ 1.01	$ 0.95	$ 1.07	H7T	179.5	95.6	262.4	148.1	329.0
Q5R	49.1	Q5P	$ 1.03	$ 0.99	$ 1.06	H7Y	64.4	30.7	97.7	70.0	37.9
Q5W	18.2	Q5R	$ 2.98	$ 4.24	$ 1.75	J5B	85.5	50.1	120.4	70.5	156.8
Q6W	51.1	Q5W	$ 1.32	$ 1.72	$ 0.92	R1S	.	.	.	.	.
Q7P	35.2	Q6R	$ 0.88	$ 1.02	$ 0.74	S2B	1,728.7	2,162.0	1,300.4	1,747.3	1,640.1
Q8F	10.2	Q6W	$ 1.78	$ 1.75	$ 1.80	V1A	.	.	.	.	.
Q8H	52.7	Q7P	$ 6.67	$ 6.21	$ 7.13	W1A	8,776.6	8,811.8	8,741.9	9,059.0	7,433.4
Q8W	11.1	Q8F	$ 1.66	$ 1.46	$ 1.86	W1C	118.6	140.7	96.7	123.3	96.2
S2B	93.4	Q8W	$ 0.79	$ 0.83	$ 0.75	W1D	1,457.5	1,404.9	1,509.4	1,523.9	1,141.3
W1A	433.1	S2B	$ 1.72	$ 2.02	$ 1.42	W1J	.	.	.	.	.
W1C	18.2	W1A	$ 16.60	$ 16.61	$ 16.59	W1K	24.9	34.7	.	25.0	.
W1D	397.1	W1D	$ 20.75	$ 20.94	$ 20.57	W1Q	63.0	78.3	47.8	68.6	36.1
W1W	78.4	W1F	.	.	.	W1W	533.5	539.2	527.9	545.9	474.6
W1X	232.2	W1W	$ 2.54	$ 2.51	$ 2.57	W1X	502.7	534.5	471.2	525.3	394.8
W1Y	36.2	W1X	$ 13.81	$ 14.28	$ 13.34	W1Y	69.7	74.8	64.7	70.0	68.5
W2A	36.6	W1Y	$ 5.17	$ 4.67	$ 5.67	W2A	2,358.5	3,136.2	1,589.8	2,410.7	2,110.6
W3A	17.3	W5A	$ 1.74	$ 1.81	$ 1.67	W4E	28.0	47.2	.	25.2	.
W3B	5.3	W5D	$ 19.21	$ 19.45	$ 18.97	W5A	63.4	88.7	38.4	70.3	30.7
W5A	12.0	Z2D	$ 2.21	$ 1.87	$ 2.54	Z2D	378.2	404.9	351.8	402.7	261.9
Z2D	35.3	Z2E	.	.	.	Z2E	.	.	.	.	.
Z2N	21.7	Z2N	$ 2.88	$ 2.40	$ 3.36	Z2N	147.1	143.9	150.2	145.9	152.6
Z2P	124.6	Z2P	$ 2.68	$ 2.74	$ 2.61	Z2P	64.2	79.4	49.3	66.3	54.3
Z2Q	193.8	Z2Q	$ 9.31	$ 9.22	$ 9.40	Z2Q	116.7	111.4	121.9	117.2	114.1
Z4B	55.6	Z4B	$ 12.41	$ 10.56	$ 14.25	Z4B	24.0	20.4	27.6	23.7	25.4

Note: Missing data in a cell (.) either indicates the therapeutic class is not relevant for the region or results cannot be disclosed because the sample size is too small (n<30). The therapeutic classes shown in the table represent the top 50 at the state level for each category: prescriptions, costs, and grams.
Source: Author's analysis of Kentucky Medicaid data from the University of Kentucky, College of Pharmacy, Institute for Pharmaceutical Outcomes and Policy.

Selected Medicaid Pharmaceutical Prescriptions, Costs, and Grams, 2000-2010, Children (18 and Younger) Lyon County											
Prescriptions per 1,000 Member-Years		Dollars per Member-Years				Grams per 1,000 Member-Years					
Class	All Children	Class	All Children	Female	Male	Class	All Children	Female	Male	White	Minority
###	37.2	###	$ 2.38	$ 2.22	$ 2.53	###	812.0	915.1	719.1	832.7	.
A4B	43.1	A4B	$ 5.04	$ 1.52	$ 8.20	B3J	.	.	.	.	.
B3R	128.1	B3A	.	.	.	B3R	503.4	585.0	430.0	518.6	341.2
C1W	34.3	B3R	$ 4.68	$ 5.36	$ 4.07	B3T	311.5	334.1	291.2	337.1	.
C4G	.	C4G	.	.	.	B4R	.	.	.	.	.
D4J	34.2	D4J	$ 3.08	$ 3.22	$ 2.95	B4S	164.2	.	.	177.7	.
D6S	19.4	D8A	.	.	.	B4W	431.8	393.1	466.6	440.9	.
G8A	53.6	G8A	$ 5.09	$ 10.57	.	C4L	.	.	.	.	.
H2S	79.0	H2S	$ 6.34	$ 6.32	$ 6.36	C6F	32.8	69.2	.	31.0	.
H2U	40.2	H2V	$ 33.74	$ 20.84	$ 45.34	D4B	.	.	.	.	.
H2V	157.9	H3F	.	.	.	D4E	.	.	.	.	.
H3A	30.0	H4B	$ 42.98	$ 52.63	$ 34.30	D4J	35.0	40.7	29.9	32.6	.
H3E	28.7	H6J	$ 2.01	$ 2.62	$ 1.45	D6F	.	.	.	.	.
H4B	151.9	H7D	$ 2.12	.	.	D6S	.	.	.	.	.
H6H	26.3	H7T	$ 49.94	$ 26.42	$ 71.10	D7A	.	.	.	.	.
H6J	50.9	H7X	$ 11.41	.	.	D7L	.	.	.	.	.
H7E	16.9	H7Y	$ 21.89	$ 6.48	$ 35.74	H2M	.	.	.	.	.
H7T	24.5	J5B	$ 34.06	$ 9.48	$ 56.16	H2S	168.8	164.5	172.6	156.4	301.1
H7X	.	J5D	$ 12.01	$ 11.20	$ 12.73	H2U	68.9	.	108.0	64.0	.
H7Y	77.6	J5G	$ 6.83	$ 5.10	$ 8.39	H2V	442.4	279.5	589.0	406.9	822.9
J5B	91.6	L5H	.	.	.	H3A	63.1	81.6	46.4	66.1	.
J5D	234.5	M0E	.	.	.	H3E	36.2	.	.	38.1	.
J5G	14.0	P1A	.	.	.	H4B	3,325.3	4,025.3	2,695.6	2,205.4	15,323.1
P5A	230.0	P2B	.	.	.	H6H	327.9	392.5	269.7	315.1	.
Q5F	80.5	P5A	$ 19.68	$ 15.78	$ 23.19	H7D	188.6	.	.	199.0	.
Q5K	.	Q5F	$ 2.42	$ 2.97	$ 1.92	H7E	323.4	241.8	396.8	267.5	.
Q5P	54.9	Q5K	$ 1.36	.	.	H7T	432.9	201.4	641.2	432.9	432.9
Q5R	84.1	Q5P	$ 1.28	$ 1.45	$ 1.13	H7Y	239.8	59.8	401.7	220.5	.
Q5W	26.5	Q5R	$ 5.05	$ 8.16	$ 2.25	J5B	292.8	63.5	499.1	278.6	444.7
Q6W	38.2	Q5W	$ 1.36	$ 1.52	$ 1.21	R1S	.	.	.	.	.
Q7P	81.2	Q6R	$ 0.88	.	.	S2B	2,382.1	2,333.7	2,425.6	2,443.7	1,722.1
Q8F	.	Q6W	$ 1.14	$ 0.94	$ 1.32	V1A	.	.	.	.	.
Q8H	.	Q7P	$ 6.87	$ 5.55	$ 8.06	W1A	8,196.1	7,607.6	8,725.5	8,028.5	9,991.5
Q8W	21.6	Q8F	$ 2.33	$ 2.31	$ 2.35	W1C	426.1	190.4	638.2	465.6	.
S2B	104.8	Q8W	$ 1.07	$ 1.10	$ 1.03	W1D	519.5	543.8	497.7	540.3	296.8
W1A	416.5	S2B	$ 2.13	$ 2.19	$ 2.07	W1J	.	.	.	.	.
W1C	30.2	W1A	$ 11.46	$ 10.96	$ 11.91	W1K	.	.	.	.	.
W1D	225.8	W1D	$ 14.82	$ 15.67	$ 14.05	W1Q	76.7	114.3	.	78.3	.
W1W	58.0	W1F	.	.	.	W1W	757.3	730.9	781.0	786.0	.
W1X	188.9	W1W	$ 2.62	$ 2.67	$ 2.59	W1X	545.0	538.0	551.4	567.9	.
W1Y	80.5	W1X	$ 14.57	$ 15.13	$ 14.07	W1Y	70.3	90.9	.	67.9	.
W2A	49.4	W1Y	$ 7.63	$ 7.94	$ 7.34	W2A	2,421.5	3,512.5	1,440.1	2,381.8	2,847.2
W3A	26.2	W5A	$ 2.32	$ 2.24	$ 2.40	W4E	.	.	.	.	.
W3B	13.4	W5D	.	.	.	W5A	145.8	83.2	202.1	155.9	.
W5A	28.7	Z2D	$ 3.28	$ 2.44	$ 4.04	Z2D	736.7	614.7	846.5	716.9	.
Z2D	61.0	Z2E	.	.	.	Z2E	.	.	.	.	.
Z2N	239.2	Z2N	$ 4.36	$ 5.08	$ 3.72	Z2N	334.5	369.8	302.8	319.6	494.0
Z2P	220.0	Z2P	$ 3.60	$ 3.70	$ 3.51	Z2P	122.7	121.1	124.2	108.3	277.8
Z2Q	300.6	Z2Q	$ 12.32	$ 11.34	$ 13.19	Z2Q	166.4	144.9	185.7	172.3	103.2
Z4B	121.5	Z4B	$ 19.73	$ 15.73	$ 23.33	Z4B	40.8	30.9	49.6	40.7	.

Note: Missing data in a cell (.) either indicates the therapeutic class is not relevant for the region or results cannot be disclosed because the sample size is too small (n<30). The therapeutic classes shown in the table represent the top 50 at the state level for each category: prescriptions, costs, and grams.
Source: Author's analysis of Kentucky Medicaid data from the University of Kentucky, College of Pharmacy, Institute for Pharmaceutical Outcomes and Policy.

Selected Medicaid Pharmaceutical Prescriptions, Costs, and Grams, 2000-2010, Children (18 and Younger) Madison County											
Prescriptions per 1,000 Member-Years		Dollars per Member-Years				Grams per 1,000 Member-Years					
Class	All Children	Class	All Children	Female	Male	Class	All Children	Female	Male	White	Minority
###	58.2	###	$ 1.83	$ 1.58	$ 2.07	###	777.7	767.0	788.2	777.0	783.0
A4B	67.3	A4B	$ 2.27	$ 1.16	$ 3.35	B3J	84.5	110.9	58.7	84.4	85.1
B3R	193.0	B3A	$ 4.41	.	.	B3R	462.4	472.3	452.6	467.6	427.2
C1W	21.4	B3R	$ 4.34	$ 4.43	$ 4.26	B3T	104.6	110.8	98.6	103.6	111.5
C4G	4.2	C4G	$ 3.06	$ 3.82	$ 2.31	B4R	8.1	.	.	9.0	.
D4J	35.4	D4J	$ 4.69	$ 5.20	$ 4.19	B4S	45.9	53.7	38.2	47.8	.
D6S	35.1	D8A	$ 3.02	$ 3.44	$ 2.62	B4W	409.6	461.4	359.1	425.6	301.9
G8A	76.4	G8A	$ 4.46	$ 8.96	.	C4L	315.5	555.0	.	342.1	.
H2S	30.7	H2S	$ 5.60	$ 5.34	$ 5.85	C6F	31.7	63.7	.	33.5	19.7
H2U	13.7	H2V	$ 21.38	$ 11.32	$ 31.19	D4B	159.8	224.5	96.8	172.6	.
H2V	88.2	H3F	$ 1.24	$ 1.59	$ 0.89	D4E	101.1	128.9	.	112.4	.
H3A	44.6	H4B	$ 28.30	$ 26.76	$ 29.80	D4J	42.1	48.3	36.0	40.1	55.5
H3E	42.0	H6J	$ 1.62	$ 1.63	$ 1.61	D6F	.	.	.	.	.
H4B	47.6	H7D	$ 1.71	$ 1.21	$ 2.20	D6S	47.7	53.5	42.1	42.3	83.9
H6H	14.0	H7T	$ 32.40	$ 20.19	$ 44.30	D7A	120.8	.	.	.	.
H6J	36.9	H7X	$ 16.32	$ 12.17	$ 20.37	D7L	.	.	.	.	.
H7E	9.6	H7Y	$ 7.92	$ 4.47	$ 11.28	H2M	309.9	220.8	396.6	260.1	646.2
H7T	22.6	J5B	$ 24.39	$ 14.18	$ 34.35	H2S	165.9	191.2	141.2	155.3	237.5
H7X	8.7	J5D	$ 11.46	$ 9.69	$ 13.18	H2U	16.6	15.8	17.3	15.0	27.0
H7Y	29.6	J5G	$ 6.41	$ 4.72	$ 8.06	H2V	199.8	99.6	297.5	165.3	433.0
J5B	109.2	L5H	$ 2.64	$ 2.86	$ 2.43	H3A	68.3	75.8	61.1	70.8	51.9
J5D	235.8	M0E	.	.	.	H3E	163.4	185.0	142.3	172.1	104.8
J5G	16.6	P1A	$ 8.04	.	.	H4B	3,248.5	2,482.8	3,994.9	2,662.3	7,209.7
P5A	172.0	P2B	$ 2.01	$ 1.90	$ 2.11	H6H	135.6	180.4	92.0	139.4	110.3
Q5F	80.9	P5A	$ 15.06	$ 11.81	$ 18.23	H7D	138.8	100.8	175.9	130.4	195.8
Q5K	14.2	Q5F	$ 1.50	$ 1.63	$ 1.37	H7E	114.0	103.3	124.6	94.1	249.0
Q5P	79.5	Q5K	$ 3.24	$ 3.28	$ 3.19	H7T	281.4	247.5	314.5	229.9	629.5
Q5R	87.1	Q5P	$ 1.59	$ 1.54	$ 1.63	H7Y	70.0	39.5	99.7	60.9	131.5
Q5W	40.1	Q5R	$ 4.80	$ 6.84	$ 2.81	J5B	173.7	99.4	246.2	143.8	375.9
Q6W	57.9	Q5W	$ 2.36	$ 2.34	$ 2.37	R1S	353.8	.	687.7	403.6	.
Q7P	78.8	Q6R	$ 1.79	$ 1.89	$ 1.70	S2B	2,556.1	3,269.8	1,860.3	2,617.0	2,144.6
Q8F	12.1	Q6W	$ 1.51	$ 1.53	$ 1.49	V1A	.	.	.	.	.
Q8H	24.9	Q7P	$ 10.17	$ 9.47	$ 10.85	W1A	8,050.9	7,915.1	8,183.2	8,088.9	7,794.1
Q8W	21.7	Q8F	$ 3.28	$ 3.25	$ 3.30	W1C	296.0	235.6	354.9	316.5	157.7
S2B	160.0	Q8W	$ 1.37	$ 1.43	$ 1.30	W1D	683.5	728.7	639.4	696.0	599.0
W1A	468.1	S2B	$ 2.26	$ 2.54	$ 1.99	W1J	.	.	.	.	.
W1C	23.5	W1A	$ 13.67	$ 13.66	$ 13.69	W1K	43.9	52.8	35.2	44.2	41.7
W1D	283.9	W1D	$ 13.20	$ 13.47	$ 12.93	W1Q	84.2	105.5	63.4	79.3	116.9
W1W	53.1	W1F	$ 2.39	.	.	W1W	473.9	538.0	411.5	487.3	383.8
W1X	40.3	W1W	$ 1.57	$ 1.62	$ 1.53	W1X	95.2	110.6	80.2	99.4	67.0
W1Y	67.0	W1X	$ 3.97	$ 3.99	$ 3.95	W1Y	66.2	74.6	58.0	67.4	58.2
W2A	62.6	W1Y	$ 6.35	$ 6.25	$ 6.45	W2A	2,626.1	3,556.2	1,719.2	2,565.8	3,033.3
W3A	26.4	W5A	$ 2.03	$ 2.14	$ 1.92	W4E	108.4	105.4	111.4	62.5	418.5
W3B	13.4	W5D	$ 20.99	$ 21.85	$ 20.15	W5A	97.6	141.1	55.1	102.2	66.4
W5A	18.9	Z2D	$ 2.79	$ 2.87	$ 2.72	Z2D	396.2	421.5	371.5	402.1	356.3
Z2D	61.2	Z2E	$ 2.30	.	.	Z2E	66.4	.	107.6	67.9	.
Z2N	65.3	Z2N	$ 1.71	$ 1.76	$ 1.67	Z2N	166.4	163.8	168.9	156.4	233.5
Z2P	190.8	Z2P	$ 2.42	$ 2.48	$ 2.37	Z2P	81.6	90.1	73.2	79.8	93.6
Z2Q	378.1	Z2Q	$ 14.10	$ 13.85	$ 14.33	Z2Q	152.5	146.4	158.4	147.3	187.2
Z4B	134.9	Z4B	$ 20.71	$ 16.42	$ 24.89	Z4B	37.7	29.2	46.0	35.4	53.4

Note: Missing data in a cell (.) either indicates the therapeutic class is not relevant for the region or results cannot be disclosed because the sample size is too small (n<30). The therapeutic classes shown in the table represent the top 50 at the state level for each category: prescriptions, costs, and grams.
Source: Author's analysis of Kentucky Medicaid data from the University of Kentucky, College of Pharmacy, Institute for Pharmaceutical Outcomes and Policy.

Selected Medicaid Pharmaceutical Prescriptions, Costs, and Grams, 2000-2010, Children (18 and Younger) Magoffin County											
Prescriptions per 1,000 Member-Years		Dollars per Member-Years				Grams per 1,000 Member-Years					
Class	All Children	Class	All Children	Female	Male	Class	All Children	Female	Male	White	Minority
###	38.1	###	$ 2.58	$ 2.35	$ 2.78	###	693.2	740.6	650.6	679.5	902.2
A4B	2.4	A4B	$ 1.15	$ 0.54	$ 1.70	B3J	44.7	65.3	26.2	44.8	.
B3R	139.5	B3A	.	.	.	B3R	1,074.0	1,077.2	1,071.1	1,038.0	1,623.6
C1W	24.3	B3R	$ 11.14	$ 11.19	$ 11.11	B3T	247.6	243.0	251.6	240.3	358.7
C4G	.	C4G	$ 2.60	.	.	B4R	122.2	113.4	130.1	117.1	.
D4J	36.8	D4J	$ 8.45	$ 10.04	$ 7.02	B4S	62.2	58.3	65.8	62.9	.
D6S	16.9	D8A	.	.	.	B4W	908.3	1,063.4	768.8	893.6	1,132.5
G8A	28.7	G8A	$ 6.55	$ 13.59	.	C4L	384.2	758.2	.	409.4	.
H2S	8.1	H2S	$ 5.15	$ 6.43	$ 4.00	C6F	40.4	85.2	.	42.4	.
H2U	2.4	H2V	$ 18.65	$ 8.55	$ 27.73	D4B	48.3	39.1	56.5	46.3	.
H2V	10.6	H3F	$ 1.31	$ 1.48	$ 1.16	D4E	267.6	430.3	.	271.8	.
H3A	17.1	H4B	$ 15.07	$ 9.69	$ 19.91	D4J	73.5	83.9	64.1	68.9	142.6
H3E	41.5	H6J	$ 1.88	$ 1.88	$ 1.88	D6F	290.0	.	.	.	.
H4B	10.6	H7D	$ 1.02	$ 1.37	$ 0.70	D6S	42.2	43.4	41.2	32.4	.
H6H	10.3	H7T	$ 19.52	$ 13.91	$ 24.56	D7A	.	.	.	.	.
H6J	17.2	H7X	$ 7.69	$ 5.06	$ 10.04	D7L	.	.	.	.	.
H7E	.	H7Y	$ 6.62	$ 3.14	$ 9.75	H2M	193.5	.	.	162.8	.
H7T	.	J5B	$ 28.37	$ 13.44	$ 41.80	H2S	160.5	214.0	112.3	136.8	521.3
H7X	.	J5D	$ 32.29	$ 28.68	$ 35.54	H2U	32.0	30.3	33.5	30.2	.
H7Y	3.2	J5G	$ 11.35	$ 8.81	$ 13.64	H2V	167.5	79.5	246.7	134.7	667.0
J5B	10.3	L5H	$ 3.59	$ 3.94	$ 3.28	H3A	54.8	68.5	42.5	55.9	38.4
J5D	158.2	M0E	.	.	.	H3E	962.9	1,000.5	929.1	929.8	1,467.6
J5G	14.9	P1A	.	.	.	H4B	2,003.1	1,210.9	2,715.9	1,251.5	13,463.7
P5A	118.7	P2B	$ 2.05	$ 2.28	$ 1.85	H6H	453.1	533.0	381.3	471.5	.
Q5F	29.3	P5A	$ 35.08	$ 31.24	$ 38.53	H7D	69.5	79.2	60.8	61.4	.
Q5K	5.8	Q5F	$ 1.26	$ 1.40	$ 1.12	H7E	156.3	104.7	202.7	125.7	622.4
Q5P	32.0	Q5K	$ 2.49	$ 2.90	$ 2.12	H7T	177.3	132.3	217.8	151.3	573.5
Q5R	54.4	Q5P	$ 2.39	$ 2.26	$ 2.50	H7Y	60.5	26.2	91.3	49.2	231.7
Q5W	17.1	Q5R	$ 5.71	$ 8.36	$ 3.32	J5B	192.8	86.4	288.5	151.3	825.5
Q6W	21.5	Q5W	$ 2.29	$ 2.36	$ 2.22	R1S	.	.	.	.	.
Q7P	79.5	Q6R	$ 4.38	$ 4.71	$ 4.09	S2B	4,627.6	5,589.7	3,761.9	4,578.4	5,377.0
Q8F	17.4	Q6W	$ 2.94	$ 2.84	$ 3.02	V1A	.	.	.	.	.
Q8H	7.3	Q7P	$ 21.13	$ 21.88	$ 20.45	W1A	14,035.1	13,997.3	14,069.1	13,665.8	19,667.3
Q8W	10.0	Q8F	$ 6.55	$ 6.16	$ 6.91	W1C	296.2	295.6	296.7	302.3	203.5
S2B	199.0	Q8W	$ 1.74	$ 1.71	$ 1.76	W1D	1,069.5	1,148.5	998.5	1,071.8	1,034.9
W1A	348.9	S2B	$ 6.05	$ 6.57	$ 5.59	W1J	.	.	.	.	.
W1C	5.6	W1A	$ 22.99	$ 22.83	$ 23.12	W1K	37.1	48.3	27.0	38.0	.
W1D	165.0	W1D	$ 22.65	$ 22.88	$ 22.44	W1Q	79.3	111.3	50.6	74.1	.
W1W	25.8	W1F	.	.	.	W1W	721.5	723.7	719.6	710.3	891.9
W1X	52.9	W1W	$ 3.45	$ 3.22	$ 3.65	W1X	378.6	395.2	363.6	379.9	358.7
W1Y	37.2	W1X	$ 14.44	$ 14.28	$ 14.57	W1Y	178.9	200.4	159.5	174.0	253.4
W2A	25.7	W1Y	$ 12.49	$ 11.89	$ 13.02	W2A	2,553.3	3,437.6	1,757.6	2,464.1	3,912.7
W3A	11.3	W5A	$ 3.07	$ 3.44	$ 2.72	W4E	133.8	198.8	75.3	121.5	.
W3B	5.9	W5D	$ 25.02	$ 24.26	$ 25.70	W5A	95.9	134.2	61.4	98.0	63.7
W5A	13.7	Z2D	$ 3.86	$ 3.85	$ 3.87	Z2D	634.2	756.8	523.8	640.1	543.1
Z2D	36.9	Z2E	.	.	.	Z2E	.	.	.	.	.
Z2N	100.2	Z2N	$ 8.39	$ 8.40	$ 8.39	Z2N	713.2	691.4	732.8	686.1	1,125.8
Z2P	118.9	Z2P	$ 4.87	$ 5.29	$ 4.49	Z2P	122.8	123.9	121.8	123.8	106.5
Z2Q	185.4	Z2Q	$ 19.76	$ 19.35	$ 20.14	Z2Q	212.6	211.3	213.8	213.3	202.3
Z4B	78.0	Z4B	$ 29.66	$ 27.49	$ 31.61	Z4B	54.1	52.9	55.3	52.2	84.0

Note: Missing data in a cell (.) either indicates the therapeutic class is not relevant for the region or results cannot be disclosed because the sample size is too small (n<30). The therapeutic classes shown in the table represent the top 50 at the state level for each category: prescriptions, costs, and grams.
Source: Author's analysis of Kentucky Medicaid data from the University of Kentucky, College of Pharmacy, Institute for Pharmaceutical Outcomes and Policy.

Selected Medicaid Pharmaceutical Prescriptions, Costs, and Grams, 2000-2010, Children (18 and Younger) Marion County											
Prescriptions per 1,000 Member-Years		Dollars per Member-Years				Grams per 1,000 Member-Years					
Class	All Children	Class	All Children	Female	Male	Class	All Children	Female	Male	White	Minority
###	33.9	###	$ 9.41	$ 4.93	$ 13.76	###	504.1	453.5	553.2	473.5	640.9
A4B	37.8	A4B	$ 1.37	$ 0.52	$ 2.19	B3J	83.4	69.3	97.1	87.2	.
B3R	113.1	B3A	.	.	.	B3R	416.3	392.2	439.6	425.6	374.4
C1W	9.2	B3R	$ 3.21	$ 2.99	$ 3.43	B3T	640.1	574.6	703.6	597.0	833.2
C4G	.	C4G	$ 2.96	$ 4.73	.	B4R	74.3	70.5	78.0	83.3	.
D4J	22.5	D4J	$ 3.52	$ 2.44	$ 4.57	B4S	245.4	243.5	247.3	271.1	130.7
D6S	27.3	D8A	.	.	.	B4W	398.1	434.7	362.6	424.5	280.0
G8A	79.0	G8A	$ 3.23	$ 6.48	.	C4L	310.5	.	.	336.3	.
H2S	44.9	H2S	$ 5.10	$ 5.55	$ 4.67	C6F	29.5	59.9	.	30.3	.
H2U	6.2	H2V	$ 34.46	$ 17.81	$ 50.59	D4B	120.5	109.3	.	120.7	.
H2V	133.6	H3F	$ 1.12	$ 1.37	$ 0.88	D4E	.	.	.	.	.
H3A	52.8	H4B	$ 29.48	$ 24.46	$ 34.35	D4J	33.8	27.3	40.1	35.1	28.3
H3E	45.3	H6J	$ 1.00	$ 1.35	$ 0.66	D6F	.	.	.	.	.
H4B	48.2	H7D	$ 0.75	$ 0.92	$ 0.57	D6S	39.5	63.2	16.5	41.3	.
H6H	9.6	H7T	$ 34.43	$ 10.11	$ 58.01	D7A	.	.	.	.	.
H6J	15.5	H7X	$ 13.20	$ 10.01	$ 16.29	D7L	.	.	.	.	.
H7E	10.4	H7Y	$ 5.12	$ 1.67	$ 8.46	H2M	285.4	.	.	.	.
H7T	48.1	J5B	$ 30.90	$ 14.72	$ 46.59	H2S	138.9	147.5	130.6	148.6	95.6
H7X	10.7	J5D	$ 5.56	$ 4.54	$ 6.56	H2U	16.9	15.7	18.1	17.4	.
H7Y	10.1	J5G	$ 2.65	$ 2.29	$ 2.99	H2V	331.4	166.2	491.6	257.5	662.1
J5B	102.0	L5H	$ 0.49	.	.	H3A	76.5	91.8	61.7	81.3	54.9
J5D	145.8	M0E	.	.	.	H3E	187.5	190.9	184.1	161.5	303.7
J5G	10.3	P1A	.	.	.	H4B	4,182.2	3,269.5	5,067.0	3,240.9	8,396.1
P5A	98.5	P2B	$ 4.17	$ 1.70	$ 6.57	H6H	85.0	65.9	103.6	96.7	33.0
Q5F	72.9	P5A	$ 12.21	$ 9.10	$ 15.23	H7D	69.6	88.5	51.3	73.4	.
Q5K	5.7	Q5F	$ 1.17	$ 1.25	$ 1.10	H7E	46.9	43.0	50.6	41.1	.
Q5P	70.4	Q5K	$ 1.12	$ 1.12	$ 1.13	H7T	586.5	133.5	1,025.6	443.3	1,227.2
Q5R	52.8	Q5P	$ 1.83	$ 1.77	$ 1.88	H7Y	58.4	16.5	99.1	42.4	130.0
Q5W	36.1	Q5R	$ 1.91	$ 2.66	$ 1.19	J5B	223.6	95.3	348.0	179.6	420.3
Q6W	69.4	Q5W	$ 2.36	$ 2.44	$ 2.28	R1S	.	.	.	.	.
Q7P	80.9	Q6R	$ 0.36	$ 0.30	$ 0.41	S2B	1,897.4	2,222.9	1,581.8	1,968.1	1,580.7
Q8F	3.0	Q6W	$ 1.06	$ 1.12	$ 1.01	V1A	.	.	.	.	.
Q8H	37.7	Q7P	$ 9.53	$ 8.36	$ 10.67	W1A	7,428.0	7,160.1	7,687.8	7,426.4	7,435.2
Q8W	24.4	Q8F	$ 0.91	$ 0.90	$ 0.93	W1C	273.7	275.0	272.4	308.8	116.7
S2B	91.5	Q8W	$ 2.30	$ 2.08	$ 2.52	W1D	407.4	413.4	401.5	421.3	345.2
W1A	472.2	S2B	$ 1.74	$ 1.76	$ 1.73	W1J	.	.	.	.	.
W1C	13.8	W1A	$ 11.87	$ 11.88	$ 11.86	W1K	24.6	22.7	.	25.2	.
W1D	185.0	W1D	$ 7.39	$ 7.39	$ 7.38	W1Q	61.9	90.8	33.9	63.2	56.0
W1W	38.8	W1F	.	.	.	W1W	426.4	454.7	398.9	443.0	351.9
W1X	24.5	W1W	$ 1.20	$ 1.26	$ 1.14	W1X	76.4	92.5	60.9	83.6	.
W1Y	64.3	W1X	$ 3.66	$ 3.66	$ 3.65	W1Y	76.9	75.6	78.2	82.2	53.4
W2A	46.6	W1Y	$ 8.55	$ 8.02	$ 9.07	W2A	1,692.1	2,403.1	1,002.8	1,656.7	1,850.4
W3A	25.1	W5A	$ 1.73	$ 1.76	$ 1.69	W4E	57.3	109.4	.	45.1	.
W3B	10.5	W5D	.	.	.	W5A	74.2	109.4	40.1	85.3	.
W5A	18.7	Z2D	$ 2.85	$ 3.19	$ 2.52	Z2D	323.9	332.1	315.9	351.2	201.5
Z2D	45.4	Z2E	.	.	.	Z2E	.	.	.	.	.
Z2N	37.5	Z2N	$ 1.41	$ 1.24	$ 1.57	Z2N	78.9	69.6	87.9	81.4	67.5
Z2P	76.5	Z2P	$ 1.48	$ 1.36	$ 1.59	Z2P	45.2	39.2	51.0	44.6	47.8
Z2Q	255.2	Z2Q	$ 7.24	$ 6.71	$ 7.75	Z2Q	163.4	139.1	186.9	155.5	198.5
Z4B	80.8	Z4B	$ 11.04	$ 8.39	$ 13.61	Z4B	21.1	15.2	26.7	21.1	20.7

Note: Missing data in a cell (.) either indicates the therapeutic class is not relevant for the region or results cannot be disclosed because the sample size is too small (n<30). The therapeutic classes shown in the table represent the top 50 at the state level for each category: prescriptions, costs, and grams.
Source: Author's analysis of Kentucky Medicaid data from the University of Kentucky, College of Pharmacy, Institute for Pharmaceutical Outcomes and Policy.

Selected Medicaid Pharmaceutical Prescriptions, Costs, and Grams, 2000-2010, Children (18 and Younger) Marshall County											
Prescriptions per 1,000 Member-Years		Dollars per Member-Years				Grams per 1,000 Member-Years					
Class	All Children	Class	All Children	Female	Male	Class	All Children	Female	Male	White	Minority
###	32.5	###	$ 1.96	$ 1.76	$ 2.14	###	938.1	946.3	930.4	903.4	1,681.7
A4B	74.0	A4B	$ 2.36	$ 1.15	$ 3.49	B3J	64.7	84.0	46.7	65.4	.
B3R	122.5	B3A	.	.	.	B3R	531.9	541.7	522.7	522.9	724.7
C1W	1.4	B3R	$ 6.17	$ 6.35	$ 6.01	B3T	311.9	314.6	309.5	309.9	355.1
C4G	21.8	C4G	$ 3.51	$ 4.25	.	B4R	63.7	64.7	62.8	64.4	.
D4J	30.6	D4J	$ 6.74	$ 6.92	$ 6.57	B4S	206.0	194.9	216.2	181.9	722.7
D6S	9.9	D8A	.	.	.	B4W	419.2	491.5	352.0	425.5	.
G8A	58.7	G8A	$ 4.64	$ 9.56	.	C4L	268.4	537.4	.	259.8	.
H2S	66.2	H2S	$ 6.03	$ 6.32	$ 5.77	C6F	37.6	78.1	.	38.9	.
H2U	12.6	H2V	$ 43.74	$ 25.60	$ 60.58	D4B	.	.	.	.	.
H2V	204.3	H3F	$ 1.22	$ 1.38	$ 1.08	D4E	146.4	.	.	153.2	.
H3A	22.3	H4B	$ 21.11	$ 20.03	$ 22.13	D4J	52.1	55.6	48.9	47.8	143.9
H3E	8.4	H6J	$ 2.16	$ 2.19	$ 2.13	D6F	.	.	.	.	.
H4B	30.7	H7D	$ 1.10	$ 0.92	$ 1.28	D6S	39.5	74.2	.	40.7	.
H6H	13.3	H7T	$ 28.21	$ 22.15	$ 33.84	D7A	.	.	.	.	.
H6J	36.4	H7X	$ 10.64	$ 10.09	$ 11.16	D7L	.	.	.	.	.
H7E	5.6	H7Y	$ 14.08	$ 7.22	$ 20.44	H2M	307.1	295.9	317.4	273.6	.
H7T	27.9	J5B	$ 29.06	$ 15.25	$ 41.88	H2S	159.7	168.5	151.6	140.1	580.3
H7X	.	J5D	$ 13.05	$ 10.22	$ 15.67	H2U	35.1	46.9	24.1	34.6	.
H7Y	44.4	J5G	$ 6.69	$ 4.80	$ 8.46	H2V	443.1	249.6	622.9	395.6	1,463.2
J5B	127.4	L5H	$ 2.10	$ 1.56	$ 2.60	H3A	107.0	67.2	144.0	109.4	55.4
J5D	126.7	M0E	.	.	.	H3E	19.1	21.7	.	17.6	.
J5G	11.7	P1A	.	.	.	H4B	2,977.2	2,368.3	3,542.5	1,869.5	26,750.8
P5A	120.9	P2B	$ 4.09	$ 2.97	$ 5.12	H6H	186.3	200.5	173.2	194.8	.
Q5F	49.4	P5A	$ 17.14	$ 13.94	$ 20.11	H7D	95.7	89.9	101.1	76.6	.
Q5K	3.8	Q5F	$ 1.57	$ 1.76	$ 1.39	H7E	103.1	116.0	91.0	86.3	463.0
Q5P	42.7	Q5K	$ 1.36	$ 1.12	$ 1.58	H7T	264.0	205.9	318.0	157.5	2,548.9
Q5R	52.2	Q5P	$ 2.01	$ 1.80	$ 2.21	H7Y	142.7	65.0	214.8	125.5	513.2
Q5W	19.4	Q5R	$ 4.24	$ 6.05	$ 2.55	J5B	226.9	117.1	328.7	202.9	739.8
Q6W	45.2	Q5W	$ 1.96	$ 2.10	$ 1.82	R1S	.	.	.	.	.
Q7P	52.7	Q6R	$ 0.95	$ 0.69	$ 1.20	S2B	1,704.4	2,095.3	1,341.4	1,721.2	1,345.2
Q8F	12.5	Q6W	$ 2.85	$ 2.83	$ 2.86	V1A	.	.	.	.	.
Q8H	12.6	Q7P	$ 9.94	$ 9.12	$ 10.70	W1A	10,940.4	10,802.2	11,068.7	10,713.2	15,816.3
Q8W	26.0	Q8F	$ 4.53	$ 4.54	$ 4.51	W1C	416.2	291.8	531.7	402.8	703.6
S2B	78.0	Q8W	$ 1.72	$ 1.78	$ 1.66	W1D	753.0	779.6	728.3	754.3	725.5
W1A	327.1	S2B	$ 2.16	$ 2.35	$ 1.98	W1J	.	.	.	.	.
W1C	17.6	W1A	$ 16.12	$ 15.99	$ 16.25	W1K	28.7	26.5	30.8	27.8	.
W1D	300.9	W1D	$ 20.21	$ 20.50	$ 19.93	W1Q	77.4	109.7	47.5	75.8	.
W1W	44.7	W1F	.	.	.	W1W	880.8	1,167.4	614.7	891.1	660.8
W1X	117.3	W1W	$ 1.54	$ 1.55	$ 1.53	W1X	519.9	559.6	483.1	514.0	646.9
W1Y	83.0	W1X	$ 17.51	$ 17.73	$ 17.30	W1Y	167.9	183.7	153.1	162.5	284.0
W2A	50.0	W1Y	$ 13.14	$ 12.97	$ 13.30	W2A	2,212.8	3,041.7	1,443.1	2,171.5	3,098.1
W3A	12.5	W5A	$ 3.10	$ 3.27	$ 2.94	W4E	55.8	99.5	.	55.3	.
W3B	12.2	W5D	$ 22.46	$ 23.71	$ 21.30	W5A	104.3	134.1	76.7	105.6	76.4
W5A	27.8	Z2D	$ 1.96	$ 1.52	$ 2.38	Z2D	231.8	220.7	242.0	229.1	.
Z2D	24.4	Z2E	.	.	.	Z2E	.	.	.	.	.
Z2N	63.3	Z2N	$ 4.84	$ 4.95	$ 4.74	Z2N	468.8	477.0	461.2	453.2	802.9
Z2P	120.6	Z2P	$ 3.65	$ 3.52	$ 3.77	Z2P	81.7	89.8	74.2	73.6	256.7
Z2Q	198.4	Z2Q	$ 11.40	$ 11.01	$ 11.76	Z2Q	131.5	137.4	126.1	127.3	221.3
Z4B	86.9	Z4B	$ 22.88	$ 18.33	$ 27.11	Z4B	42.6	34.2	50.3	39.9	100.3

Note: Missing data in a cell (.) either indicates the therapeutic class is not relevant for the region or results cannot be disclosed because the sample size is too small (n<30). The therapeutic classes shown in the table represent the top 50 at the state level for each category: prescriptions, costs, and grams.
Source: Author's analysis of Kentucky Medicaid data from the University of Kentucky, College of Pharmacy, Institute for Pharmaceutical Outcomes and Policy.

Selected Medicaid Pharmaceutical Prescriptions, Costs, and Grams, 2000-2010, Children (18 and Younger) Martin County											
Prescriptions per 1,000 Member-Years		Dollars per Member-Years				Grams per 1,000 Member-Years					
Class	All Children	Class	All Children	Female	Male	Class	All Children	Female	Male	White	Minority
###	17.4	###	$ 1.62	$ 1.62	$ 1.63	###	589.9	601.1	580.2	556.0	1,155.4
A4B	5.1	A4B	$ 0.81	$ 0.26	$ 1.30	B3J	21.2	.	.	20.3	.
B3R	409.7	B3A	.	.	.	B3R	1,193.4	1,263.7	1,132.4	1,179.8	1,419.4
C1W	.	B3R	$ 11.47	$ 11.90	$ 11.10	B3T	647.6	515.6	761.9	581.9	1,743.2
C4G	.	C4G	$ 2.53	$ 2.83	.	B4R	88.1	61.9	110.8	88.2	.
D4J	30.1	D4J	$ 5.18	$ 5.33	$ 5.05	B4S	38.8	48.7	30.1	37.2	.
D6S	12.4	D8A	.	.	.	B4W	329.2	335.2	324.0	325.0	.
G8A	14.4	G8A	$ 5.16	$ 10.95	.	C4L	263.6	529.7	.	.	.
H2S	14.6	H2S	$ 5.46	$ 5.48	$ 5.43	C6F	40.3	84.6	.	41.7	.
H2U	.	H2V	$ 12.69	$ 4.50	$ 19.78	D4B	45.9	.	.	33.6	.
H2V	12.4	H3F	$ 1.33	$ 1.92	$ 0.82	D4E	216.8	.	.	229.8	.
H3A	9.9	H4B	$ 20.84	$ 20.30	$ 21.31	D4J	50.8	54.7	47.4	46.9	115.8
H3E	3.7	H6J	$ 3.31	$ 3.52	$ 3.12	D6F	.	.	.	.	.
H4B	34.5	H7D	$ 0.77	$ 0.66	$ 0.87	D6S	36.2	55.3	19.7	37.3	.
H6H	5.3	H7T	$ 14.11	$ 9.54	$ 18.07	D7A	.	.	.	.	.
H6J	13.0	H7X	$ 4.11	.	.	D7L	.	.	.	.	.
H7E	.	H7Y	$ 14.45	$ 6.69	$ 21.17	H2M	113.9	.	.	120.7	.
H7T	5.8	J5B	$ 15.31	$ 6.17	$ 23.23	H2S	128.0	138.8	118.6	111.3	406.0
H7X	.	J5D	$ 24.89	$ 22.43	$ 27.02	H2U	13.3	18.4	8.9	12.1	.
H7Y	7.4	J5G	$ 9.27	$ 7.51	$ 10.79	H2V	126.0	34.1	205.6	95.5	634.4
J5B	15.2	L5H	$ 3.82	$ 4.49	$ 3.24	H3A	59.2	65.6	53.7	56.0	112.8
J5D	65.1	M0E	.	.	.	H3E	3,099.2	3,113.9	3,086.5	2,859.9	7,091.0
J5G	4.9	P1A	.	.	.	H4B	2,443.7	2,235.2	2,624.4	1,793.7	13,285.5
P5A	39.9	P2B	$ 0.82	.	$ 1.45	H6H	539.6	638.0	454.4	464.1	1,799.1
Q5F	19.1	P5A	$ 18.59	$ 16.66	$ 20.26	H7D	68.7	58.7	77.4	64.7	.
Q5K	5.7	Q5F	$ 1.43	$ 1.52	$ 1.34	H7E	86.9	49.5	119.4	62.5	494.9
Q5P	39.6	Q5K	$ 4.25	$ 3.35	$ 5.03	H7T	131.8	76.4	179.7	119.9	329.4
Q5R	82.3	Q5P	$ 2.16	$ 2.36	$ 1.99	H7Y	127.5	53.3	191.8	103.4	529.8
Q5W	14.2	Q5R	$ 8.16	$ 11.44	$ 5.31	J5B	106.0	44.0	159.7	75.4	616.6
Q6W	26.5	Q5W	$ 2.89	$ 3.28	$ 2.56	R1S	.	.	.	.	.
Q7P	16.4	Q6R	$ 1.47	$ 1.03	$ 1.84	S2B	9,708.6	10,720.5	8,832.1	9,333.6	15,962.4
Q8F	7.8	Q6W	$ 3.54	$ 3.58	$ 3.51	V1A	.	.	.	.	.
Q8H	4.1	Q7P	$ 15.03	$ 14.07	$ 15.86	W1A	11,704.2	11,769.8	11,647.3	11,551.2	14,256.2
Q8W	19.4	Q8F	$ 26.46	$ 24.34	$ 28.30	W1C	210.6	183.9	233.7	219.0	.
S2B	215.0	Q8W	$ 9.30	$ 8.92	$ 9.64	W1D	1,009.4	1,108.7	923.4	1,005.4	1,076.7
W1A	379.4	S2B	$ 8.06	$ 8.22	$ 7.92	W1J	.	.	.	.	.
W1C	7.6	W1A	$ 20.47	$ 20.29	$ 20.62	W1K	47.7	61.7	35.7	46.8	.
W1D	149.5	W1D	$ 23.74	$ 23.45	$ 23.99	W1Q	77.4	121.7	39.0	77.7	.
W1W	34.8	W1F	.	.	.	W1W	1,693.1	1,689.9	1,695.9	1,656.4	2,304.5
W1X	73.8	W1W	$ 7.19	$ 6.53	$ 7.76	W1X	264.3	308.5	226.1	264.9	254.4
W1Y	32.7	W1X	$ 11.34	$ 12.05	$ 10.72	W1Y	152.2	169.0	137.6	146.0	254.4
W2A	34.6	W1Y	$ 11.10	$ 11.25	$ 10.97	W2A	3,160.6	4,703.0	1,824.7	3,038.1	5,204.7
W3A	3.3	W5A	$ 1.37	$ 1.66	$ 1.12	W4E	81.1	116.7	50.2	83.0	.
W3B	4.3	W5D	$ 22.96	$ 24.00	$ 22.06	W5A	67.6	98.2	41.2	70.8	.
W5A	8.2	Z2D	$ 3.54	$ 3.64	$ 3.45	Z2D	760.7	804.4	722.8	678.6	2,129.0
Z2D	26.5	Z2E	.	.	.	Z2E	.	.	.	.	.
Z2N	14.6	Z2N	$ 4.60	$ 4.29	$ 4.86	Z2N	424.9	364.8	476.9	424.6	429.7
Z2P	192.9	Z2P	$ 6.53	$ 6.69	$ 6.40	Z2P	260.2	253.5	265.9	253.7	367.8
Z2Q	66.3	Z2Q	$ 13.93	$ 13.46	$ 14.34	Z2Q	119.9	120.4	119.5	119.8	121.3
Z4B	24.7	Z4B	$ 22.90	$ 19.71	$ 25.67	Z4B	43.6	37.1	49.3	42.0	70.4

Note: Missing data in a cell (.) either indicates the therapeutic class is not relevant for the region or results cannot be disclosed because the sample size is too small (n<30). The therapeutic classes shown in the table represent the top 50 at the state level for each category: prescriptions, costs, and grams.
Source: Author's analysis of Kentucky Medicaid data from the University of Kentucky, College of Pharmacy, Institute for Pharmaceutical Outcomes and Policy.

Selected Medicaid Pharmaceutical Prescriptions, Costs, and Grams, 2000-2010, Children (18 and Younger) Mason County											
Prescriptions per 1,000 Member-Years		Dollars per Member-Years				Grams per 1,000 Member-Years					
Class	All Children	Class	All Children	Female	Male	Class	All Children	Female	Male	White	Minority
###	93.3	###	$ 1.33	$ 1.35	$ 1.31	###	1,033.5	1,128.9	943.9	1,040.5	997.8
A4B	56.3	A4B	$ 1.02	$ 0.35	$ 1.66	B3J	78.5	120.4	.	87.5	.
B3R	248.9	B3A	.	.	.	B3R	275.5	296.6	255.8	274.0	283.3
C1W	2.6	B3R	$ 2.57	$ 2.61	$ 2.53	B3T	.	.	.	.	.
C4G	18.3	C4G	$ 2.00	.	.	B4R	.	.	.	.	.
D4J	76.7	D4J	$ 3.47	$ 3.73	$ 3.22	B4S	96.2	104.6	88.2	101.1	.
D6S	59.4	D8A	.	.	.	B4W	282.7	437.8	137.0	308.3	.
G8A	163.1	G8A	$ 3.16	$ 6.49	.	C4L	246.1	.	.	.	.
H2S	46.6	H2S	$ 3.34	$ 4.40	$ 2.34	C6F	37.6	77.2	.	40.9	.
H2U	18.0	H2V	$ 22.42	$ 10.02	$ 34.07	D4B	.	.	.	.	.
H2V	164.9	H3F	$ 1.08	$ 1.66	.	D4E	.	.	.	.	.
H3A	83.7	H4B	$ 19.12	$ 16.88	$ 21.22	D4J	32.3	38.4	26.5	29.9	44.3
H3E	13.4	H6J	$ 1.07	$ 1.10	$ 1.03	D6F	.	.	.	.	.
H4B	66.3	H7D	$ 0.61	$ 0.51	$ 0.70	D6S	32.3	55.0	.	37.2	.
H6H	16.1	H7T	$ 26.38	$ 15.50	$ 36.59	D7A	.	.	.	.	.
H6J	48.7	H7X	$ 7.89	$ 7.53	$ 8.23	D7L	370.7	.	.	438.0	.
H7E	5.6	H7Y	$ 7.15	$ 2.63	$ 11.38	H2M	261.2	.	.	295.3	.
H7T	27.0	J5B	$ 17.09	$ 10.78	$ 23.02	H2S	83.5	122.6	46.8	90.2	49.3
H7X	.	J5D	$ 9.74	$ 8.10	$ 11.28	H2U	26.6	22.3	30.6	28.8	.
H7Y	38.9	J5G	$ 3.48	$ 3.11	$ 3.83	H2V	245.8	105.4	377.7	193.1	511.9
J5B	103.8	L5H	$ 1.09	$ 1.49	$ 0.71	H3A	43.3	56.6	30.8	45.1	34.1
J5D	389.1	M0E	.	.	.	H3E	44.3	.	.	50.1	.
J5G	14.7	P1A	.	.	.	H4B	2,905.8	2,556.8	3,233.4	2,886.9	3,001.4
P5A	415.5	P2B	$ 1.29	$ 1.46	$ 1.14	H6H	69.1	85.0	54.0	77.7	25.6
Q5F	205.9	P5A	$ 13.19	$ 11.55	$ 14.72	H7D	50.5	39.5	60.8	52.2	.
Q5K	23.7	Q5F	$ 1.32	$ 1.54	$ 1.12	H7E	50.9	47.0	54.6	44.9	.
Q5P	129.5	Q5K	$ 2.24	$ 2.96	$ 1.55	H7T	376.6	326.6	423.6	361.2	454.3
Q5R	225.4	Q5P	$ 1.41	$ 1.37	$ 1.46	H7Y	58.6	17.2	97.5	55.2	75.5
Q5W	44.0	Q5R	$ 7.40	$ 10.24	$ 4.73	J5B	124.2	77.3	168.1	102.0	235.9
Q6W	137.2	Q5W	$ 1.32	$ 1.54	$ 1.11	R1S	.	.	.	.	.
Q7P	128.9	Q6R	$ 0.99	$ 0.96	$ 1.03	S2B	1,895.3	2,279.9	1,534.2	2,010.9	1,312.3
Q8F	71.4	Q6W	$ 2.49	$ 2.24	$ 2.72	V1A	.	.	.	.	.
Q8H	51.5	Q7P	$ 7.13	$ 7.58	$ 6.71	W1A	18,068.8	17,291.0	18,799.1	18,228.3	17,264.2
Q8W	48.4	Q8F	$ 4.40	$ 4.07	$ 4.71	W1C	212.1	196.8	226.5	229.2	126.1
S2B	221.6	Q8W	$ 1.51	$ 1.48	$ 1.54	W1D	428.5	490.4	370.4	450.5	317.2
W1A	1,234.8	S2B	$ 1.34	$ 1.66	$ 1.04	W1J	.	.	.	.	.
W1C	29.4	W1A	$ 19.22	$ 19.04	$ 19.39	W1K	112.5	137.8	88.8	120.1	.
W1D	469.9	W1D	$ 13.37	$ 14.36	$ 12.43	W1Q	106.4	155.9	59.9	117.9	.
W1W	220.9	W1F	.	.	.	W1W	687.5	768.5	611.4	734.6	449.5
W1X	146.5	W1W	$ 2.62	$ 2.71	$ 2.54	W1X	124.9	144.3	106.6	137.6	.
W1Y	549.0	W1X	$ 3.88	$ 3.91	$ 3.85	W1Y	285.9	356.5	219.6	293.4	247.9
W2A	152.4	W1Y	$ 25.99	$ 27.71	$ 24.36	W2A	2,911.6	3,859.9	2,021.3	2,876.6	3,088.6
W3A	60.7	W5A	$ 1.41	$ 1.38	$ 1.45	W4E	102.8	116.8	.	113.8	.
W3B	59.8	W5D	$ 15.24	$ 16.14	$ 14.40	W5A	59.3	64.2	54.6	63.8	.
W5A	32.5	Z2D	$ 2.04	$ 1.96	$ 2.11	Z2D	209.2	234.2	185.7	209.3	208.3
Z2D	117.4	Z2E	.	.	.	Z2E	.	.	.	.	.
Z2N	51.6	Z2N	$ 1.28	$ 1.38	$ 1.18	Z2N	63.3	72.3	54.9	62.5	67.2
Z2P	199.0	Z2P	$ 1.51	$ 1.62	$ 1.42	Z2P	47.9	58.9	37.6	48.6	44.7
Z2Q	328.3	Z2Q	$ 5.06	$ 4.79	$ 5.32	Z2Q	60.0	60.2	59.8	55.8	80.9
Z4B	227.1	Z4B	$ 18.46	$ 15.90	$ 20.86	Z4B	31.9	27.5	35.9	27.8	52.1

Note: Missing data in a cell (.) either indicates the therapeutic class is not relevant for the region or results cannot be disclosed because the sample size is too small (n<30). The therapeutic classes shown in the table represent the top 50 at the state level for each category: prescriptions, costs, and grams.
Source: Author's analysis of Kentucky Medicaid data from the University of Kentucky, College of Pharmacy, Institute for Pharmaceutical Outcomes and Policy.

Selected Medicaid Pharmaceutical Prescriptions, Costs, and Grams, 2000-2010, Children (18 and Younger) McCracken County											
Prescriptions per 1,000 Member-Years		Dollars per Member-Years				Grams per 1,000 Member-Years					
Class	All Children	Class	All Children	Female	Male	Class	All Children	Female	Male	White	Minority
###	85.3	###	$ 1.80	$ 1.34	$ 2.24	###	830.5	867.4	794.6	890.3	718.6
A4B	169.4	A4B	$ 3.42	$ 2.08	$ 4.73	B3J	29.3	36.4	22.3	32.4	.
B3R	198.2	B3A	.	.	.	B3R	537.1	538.6	535.6	558.5	497.0
C1W	1.6	B3R	$ 7.67	$ 7.64	$ 7.69	B3T	267.9	271.0	264.9	276.8	251.3
C4G	14.4	C4G	$ 3.12	$ 2.80	$ 3.43	B4R	31.6	24.3	38.6	33.6	27.8
D4J	28.9	D4J	$ 4.09	$ 3.72	$ 4.44	B4S	120.5	108.4	132.3	113.1	134.3
D6S	11.5	D8A	.	.	.	B4W	171.2	166.9	175.3	197.5	121.9
G8A	63.0	G8A	$ 2.68	$ 5.26	.	C4L	147.2	212.4	.	142.6	155.7
H2S	96.2	H2S	$ 5.91	$ 6.09	$ 5.74	C6F	32.8	66.5	.	35.6	27.7
H2U	12.2	H2V	$ 42.79	$ 27.15	$ 58.00	D4B	22.3	.	.	.	.
H2V	309.1	H3F	$ 0.98	$ 1.32	$ 0.64	D4E	97.8	94.4	.	130.9	.
H3A	88.3	H4B	$ 19.89	$ 18.67	$ 21.08	D4J	32.0	34.7	29.3	32.1	31.7
H3E	4.5	H6J	$ 1.98	$ 2.06	$ 1.90	D6F	.	.	.	.	.
H4B	176.2	H7D	$ 1.00	$ 0.92	$ 1.08	D6S	24.9	21.2	28.6	24.1	26.4
H6H	17.9	H7T	$ 30.84	$ 16.26	$ 45.01	D7A	.	.	.	.	.
H6J	69.8	H7X	$ 23.12	$ 12.59	$ 33.36	D7L	.	.	.	.	.
H7E	16.8	H7Y	$ 8.34	$ 5.94	$ 10.67	H2M	256.8	147.1	363.5	279.8	213.8
H7T	138.4	J5B	$ 34.35	$ 18.66	$ 49.61	H2S	155.3	153.9	156.6	189.2	91.8
H7X	23.8	J5D	$ 13.29	$ 10.48	$ 16.02	H2U	19.7	24.4	15.1	24.4	10.9
H7Y	31.8	J5G	$ 5.91	$ 4.68	$ 7.10	H2V	446.9	286.3	602.9	447.9	445.0
J5B	223.6	L5H	$ 1.29	$ 1.38	$ 1.21	H3A	42.8	55.2	30.8	47.6	33.7
J5D	252.0	M0E	.	.	.	H3E	20.1	28.6	11.9	21.6	17.3
J5G	32.2	P1A	$ 10.58	.	$ 18.45	H4B	3,204.3	3,493.3	2,923.4	2,417.1	4,677.2
P5A	150.7	P2B	$ 3.82	$ 2.08	$ 5.51	H6H	98.3	107.7	89.2	105.1	85.7
Q5F	95.4	P5A	$ 13.34	$ 9.64	$ 16.94	H7D	90.1	84.4	95.6	101.7	68.2
Q5K	21.0	Q5F	$ 1.75	$ 1.89	$ 1.62	H7E	101.0	85.9	115.8	99.7	103.5
Q5P	134.7	Q5K	$ 3.36	$ 3.11	$ 3.60	H7T	232.9	126.0	336.8	204.9	285.2
Q5R	49.9	Q5P	$ 3.19	$ 3.23	$ 3.16	H7Y	88.7	56.5	120.0	86.8	92.4
Q5W	37.8	Q5R	$ 3.84	$ 5.41	$ 2.32	J5B	245.9	125.4	363.0	246.2	245.2
Q6W	80.6	Q5W	$ 1.69	$ 1.74	$ 1.64	R1S	.	.	.	.	.
Q7P	105.7	Q6R	$ 1.36	$ 0.93	$ 1.78	S2B	1,255.1	1,592.1	927.5	1,327.9	1,118.8
Q8F	52.9	Q6W	$ 3.42	$ 3.46	$ 3.38	V1A	.	.	.	.	.
Q8H	16.4	Q7P	$ 9.97	$ 8.75	$ 11.15	W1A	9,590.4	9,210.1	9,960.1	10,383.8	8,106.1
Q8W	29.6	Q8F	$ 4.52	$ 4.20	$ 4.83	W1C	291.5	270.6	311.9	339.6	201.6
S2B	93.6	Q8W	$ 1.52	$ 1.46	$ 1.58	W1D	558.7	563.3	554.2	600.9	479.8
W1A	402.7	S2B	$ 1.38	$ 1.60	$ 1.16	W1J	.	.	.	.	.
W1C	48.5	W1A	$ 12.63	$ 12.48	$ 12.79	W1K	33.6	29.7	37.4	36.7	27.8
W1D	315.5	W1D	$ 16.18	$ 16.08	$ 16.29	W1Q	50.7	70.4	31.5	59.1	34.8
W1W	44.4	W1F	.	.	.	W1W	412.4	469.6	356.7	470.1	304.3
W1X	304.3	W1W	$ 1.17	$ 1.28	$ 1.07	W1X	517.5	560.5	475.6	594.5	373.5
W1Y	117.9	W1X	$ 21.99	$ 22.18	$ 21.81	W1Y	104.0	110.3	97.8	115.6	82.3
W2A	44.0	W1Y	$ 12.17	$ 11.77	$ 12.55	W2A	1,547.2	1,973.9	1,132.4	1,629.4	1,393.3
W3A	28.6	W5A	$ 1.50	$ 1.90	$ 1.11	W4E	68.1	112.7	24.8	66.6	71.1
W3B	22.4	W5D	$ 23.09	$ 17.60	$ 28.43	W5A	91.7	119.9	64.3	100.2	75.8
W5A	18.6	Z2D	$ 2.38	$ 2.20	$ 2.56	Z2D	290.9	283.5	298.0	330.2	217.3
Z2D	51.5	Z2E	.	.	.	Z2E	.	.	.	.	.
Z2N	142.2	Z2N	$ 4.29	$ 4.14	$ 4.43	Z2N	495.3	477.7	512.5	505.4	476.5
Z2P	164.4	Z2P	$ 2.86	$ 2.68	$ 3.04	Z2P	68.9	69.5	68.3	72.1	62.9
Z2Q	200.7	Z2Q	$ 8.44	$ 7.97	$ 8.89	Z2Q	97.5	100.7	94.4	100.9	91.2
Z4B	109.3	Z4B	$ 13.32	$ 9.42	$ 17.11	Z4B	24.7	16.8	32.4	21.7	30.3

Note: Missing data in a cell (.) either indicates the therapeutic class is not relevant for the region or results cannot be disclosed because the sample size is too small (n<30). The therapeutic classes shown in the table represent the top 50 at the state level for each category: prescriptions, costs, and grams.
Source: Author's analysis of Kentucky Medicaid data from the University of Kentucky, College of Pharmacy, Institute for Pharmaceutical Outcomes and Policy.

Selected Medicaid Pharmaceutical Prescriptions, Costs, and Grams, 2000-2010, Children (18 and Younger) McCreary County											
Prescriptions per 1,000 Member-Years		Dollars per Member-Years				Grams per 1,000 Member-Years					
Class	All Children	Class	All Children	Female	Male	Class	All Children	Female	Male	White	Minority
###	50.0	###	$ 2.84	$ 3.30	$ 2.40	###	1,186.3	1,262.8	1,112.7	1,143.4	1,994.4
A4B	5.4	A4B	$ 1.34	$ 0.32	$ 2.32	B3J	260.4	256.3	264.3	261.2	244.7
B3R	241.9	B3A	.	.	.	B3R	1,145.1	1,190.0	1,101.9	1,137.1	1,295.2
C1W	21.9	B3R	$ 9.53	$ 9.93	$ 9.16	B3T	916.6	889.2	943.1	892.4	1,373.0
C4G	.	C4G	$ 6.02	$ 2.63	$ 9.29	B4R	.	.	.	.	.
D4J	22.5	D4J	$ 5.18	$ 5.47	$ 4.90	B4S	132.8	129.9	135.6	134.1	.
D6S	11.8	D8A	.	.	.	B4W	1,750.5	1,828.4	1,675.5	1,776.6	1,258.7
G8A	40.0	G8A	$ 5.32	$ 10.75	.	C4L	640.1	643.4	636.9	592.6	.
H2S	16.1	H2S	$ 6.42	$ 6.95	$ 5.92	C6F	30.1	61.0	.	30.9	.
H2U	10.4	H2V	$ 12.97	$ 5.02	$ 20.61	D4B	158.8	172.4	145.8	145.9	.
H2V	12.2	H3F	$ 1.40	$ 2.00	$ 0.83	D4E	.	.	.	.	.
H3A	26.7	H4B	$ 15.92	$ 12.50	$ 19.22	D4J	54.2	61.2	47.4	49.9	134.8
H3E	80.6	H6J	$ 2.22	$ 2.55	$ 1.90	D6F	.	.	.	.	.
H4B	9.2	H7D	$ 1.40	$ 1.52	$ 1.28	D6S	19.3	30.0	9.0	19.1	.
H6H	20.6	H7T	$ 18.97	$ 10.70	$ 26.92	D7A	.	.	.	.	.
H6J	71.8	H7X	$ 8.47	$ 7.17	$ 9.72	D7L	.	.	.	.	.
H7E	1.5	H7Y	$ 5.63	$ 2.73	$ 8.42	H2M	.	.	.	.	.
H7T	4.9	J5B	$ 12.17	$ 3.65	$ 20.36	H2S	113.3	123.2	103.7	107.5	221.9
H7X	1.8	J5D	$ 20.69	$ 18.22	$ 23.07	H2U	24.7	18.4	30.7	21.3	87.2
H7Y	11.6	J5G	$ 14.38	$ 11.83	$ 16.84	H2V	143.8	49.7	234.4	117.4	639.8
J5B	9.2	L5H	$ 2.27	$ 2.40	$ 2.14	H3A	78.6	100.3	57.8	79.7	58.8
J5D	116.6	M0E	.	.	.	H3E	1,140.6	1,292.0	995.0	1,106.2	1,786.4
J5G	20.5	P1A	.	.	.	H4B	1,912.0	1,253.7	2,545.5	1,557.8	8,570.6
P5A	86.7	P2B	$ 0.92	.	$ 1.52	H6H	469.7	482.5	457.4	475.9	353.9
Q5F	41.0	P5A	$ 27.38	$ 23.95	$ 30.68	H7D	110.7	116.7	105.0	109.9	.
Q5K	8.4	Q5F	$ 2.28	$ 2.43	$ 2.12	H7E	51.0	49.3	52.6	47.9	109.6
Q5P	73.3	Q5K	$ 3.61	$ 2.88	$ 4.32	H7T	167.7	132.2	201.8	163.7	243.0
Q5R	98.6	Q5P	$ 2.51	$ 2.40	$ 2.62	H7Y	56.1	25.0	86.0	49.2	186.7
Q5W	29.8	Q5R	$ 8.62	$ 12.66	$ 4.73	J5B	87.1	22.5	149.2	70.4	399.9
Q6W	49.9	Q5W	$ 3.65	$ 3.62	$ 3.69	R1S	.	.	.	.	.
Q7P	29.0	Q6R	$ 8.63	$ 9.04	$ 8.24	S2B	4,285.8	5,096.0	3,506.2	4,290.8	4,191.2
Q8F	11.0	Q6W	$ 2.66	$ 2.77	$ 2.56	V1A	.	.	.	.	.
Q8H	40.4	Q7P	$ 14.05	$ 12.32	$ 15.71	W1A	16,330.1	16,414.5	16,249.0	16,179.3	19,165.6
Q8W	13.8	Q8F	$ 2.97	$ 2.80	$ 3.14	W1C	391.4	309.8	469.9	403.9	156.4
S2B	219.1	Q8W	$ 1.47	$ 1.50	$ 1.44	W1D	1,023.3	1,070.7	977.7	1,010.1	1,272.0
W1A	533.9	S2B	$ 4.90	$ 5.56	$ 4.26	W1J	.	.	.	.	.
W1C	19.7	W1A	$ 24.69	$ 25.44	$ 23.97	W1K	46.9	51.9	42.1	47.6	.
W1D	374.9	W1D	$ 27.33	$ 27.91	$ 26.77	W1Q	180.2	268.4	95.4	161.4	534.4
W1W	75.0	W1F	.	.	.	W1W	1,001.4	1,080.8	925.0	1,001.8	994.5
W1X	53.8	W1W	$ 2.38	$ 2.50	$ 2.25	W1X	328.2	387.6	271.1	329.2	309.2
W1Y	49.3	W1X	$ 9.03	$ 9.50	$ 8.59	W1Y	179.7	205.5	154.9	173.7	292.6
W2A	84.4	W1Y	$ 13.24	$ 13.47	$ 13.01	W2A	4,833.6	5,575.1	4,120.1	4,750.1	6,401.8
W3A	12.5	W5A	$ 6.13	$ 5.71	$ 6.53	W4E	93.5	157.6	31.8	91.9	.
W3B	17.1	W5D	$ 20.22	$ 25.44	$ 15.20	W5A	224.0	242.8	205.9	203.9	602.1
W5A	38.9	Z2D	$ 4.00	$ 4.01	$ 3.98	Z2D	567.2	602.2	533.4	542.6	1,028.9
Z2D	37.0	Z2E	.	.	.	Z2E	.	.	.	.	.
Z2N	184.8	Z2N	$ 6.22	$ 6.45	$ 6.00	Z2N	260.6	268.7	252.9	257.1	325.8
Z2P	252.3	Z2P	$ 4.74	$ 5.01	$ 4.48	Z2P	131.0	145.9	116.7	128.5	178.4
Z2Q	243.5	Z2Q	$ 24.07	$ 22.71	$ 25.37	Z2Q	311.7	315.9	307.7	312.5	297.2
Z4B	86.2	Z4B	$ 38.65	$ 34.34	$ 42.80	Z4B	77.7	70.0	85.0	75.8	112.8

Note: Missing data in a cell (.) either indicates the therapeutic class is not relevant for the region or results cannot be disclosed because the sample size is too small (n<30). The therapeutic classes shown in the table represent the top 50 at the state level for each category: prescriptions, costs, and grams.
Source: Author's analysis of Kentucky Medicaid data from the University of Kentucky, College of Pharmacy, Institute for Pharmaceutical Outcomes and Policy.

Selected Medicaid Pharmaceutical Prescriptions, Costs, and Grams, 2000-2010, Children (18 and Younger) McLean County											
Prescriptions per 1,000 Member-Years		Dollars per Member-Years				Grams per 1,000 Member-Years					
Class	All Children	Class	All Children	Female	Male	Class	All Children	Female	Male	White	Minority
###	9.3	###	$ 2.39	$ 2.25	$ 2.55	###	1,048.8	1,096.4	997.2	1,035.4	1,277.7
A4B	.	A4B	$ 1.12	$ 0.37	$ 1.93	B3J	.	.	.	.	.
B3R	168.1	B3A	.	.	.	B3R	671.2	698.3	641.8	654.7	953.6
C1W	.	B3R	$ 8.52	$ 8.94	$ 8.08	B3T	140.2	161.2	117.5	136.0	.
C4G	.	C4G	$ 4.39	$ 6.06	.	B4R	110.9	.	.	110.6	.
D4J	8.0	D4J	$ 4.24	$ 4.66	$ 3.78	B4S	67.3	.	.	68.0	.
D6S	.	D8A	.	.	.	B4W	748.2	837.3	651.7	775.3	.
G8A	.	G8A	$ 3.37	$ 6.44	.	C4L	.	.	.	.	.
H2S	10.1	H2S	$ 9.25	$ 7.86	$ 10.76	C6F	37.1	71.2	.	38.2	.
H2U	.	H2V	$ 24.32	$ 17.32	$ 31.90	D4B	.	.	.	.	.
H2V	31.2	H3F	$ 1.50	$ 1.92	.	D4E	.	.	.	.	.
H3A	6.6	H4B	$ 25.18	$ 21.03	$ 29.68	D4J	36.9	39.9	33.7	35.2	.
H3E	.	H6J	$ 2.38	$ 1.99	$ 2.80	D6F	.	.	.	.	.
H4B	10.2	H7D	$ 2.11	$ 2.70	$ 1.47	D6S	.	.	.	.	.
H6H	6.1	H7T	$ 42.87	$ 19.34	$ 68.35	D7A	.	.	.	.	.
H6J	8.4	H7X	$ 29.14	$ 18.77	$ 40.37	D7L	.	.	.	.	.
H7E	.	H7Y	$ 8.08	$ 7.78	$ 8.41	H2M	.	.	.	.	.
H7T	.	J5B	$ 30.83	$ 18.54	$ 44.14	H2S	212.2	178.5	248.6	173.3	878.8
H7X	.	J5D	$ 12.83	$ 11.37	$ 14.40	H2U	77.2	82.1	72.0	71.9	.
H7Y	.	J5G	$ 6.08	$ 4.75	$ 7.53	H2V	234.8	162.0	313.8	197.3	876.6
J5B	12.9	L5H	$ 1.50	$ 1.25	.	H3A	54.8	73.1	34.9	50.8	122.4
J5D	25.2	M0E	.	.	.	H3E	.	.	.	.	.
J5G	.	P1A	.	.	.	H4B	3,645.9	2,839.1	4,519.8	3,119.5	12,656.9
P5A	17.7	P2B	$ 3.11	.	$ 4.41	H6H	92.3	90.1	94.8	87.3	.
Q5F	13.2	P5A	$ 16.27	$ 12.11	$ 20.79	H7D	169.7	212.6	123.3	128.4	.
Q5K	.	Q5F	$ 1.19	$ 1.31	$ 1.06	H7E	57.0	38.0	77.5	50.9	.
Q5P	10.4	Q5K	$ 1.45	$ 1.51	$ 1.38	H7T	279.4	89.5	485.2	246.2	847.8
Q5R	26.8	Q5P	$ 1.87	$ 1.80	$ 1.94	H7Y	82.3	82.1	82.5	63.8	398.8
Q5W	5.1	Q5R	$ 3.44	$ 4.14	$ 2.69	J5B	215.3	129.0	308.8	196.0	545.4
Q6W	12.9	Q5W	$ 1.29	$ 1.12	$ 1.47	R1S	.	.	.	.	.
Q7P	7.3	Q6R	$ 0.61	$ 0.66	$ 0.55	S2B	2,125.7	2,598.9	1,613.1	2,166.1	1,433.8
Q8F	.	Q6W	$ 1.98	$ 1.98	$ 1.99	V1A	.	.	.	.	.
Q8H	4.5	Q7P	$ 8.62	$ 9.14	$ 8.05	W1A	7,421.9	7,320.0	7,532.3	7,195.0	11,306.0
Q8W	9.1	Q8F	$ 3.57	$ 3.31	$ 3.85	W1C	203.6	233.6	171.1	213.7	.
S2B	57.0	Q8W	$ 0.85	$ 0.87	$ 0.84	W1D	925.1	960.9	886.2	898.7	1,377.0
W1A	151.9	S2B	$ 1.75	$ 1.99	$ 1.49	W1J	.	.	.	.	.
W1C	25.2	W1A	$ 12.22	$ 12.50	$ 11.91	W1K	25.7	.	.	25.9	.
W1D	34.1	W1D	$ 14.16	$ 13.89	$ 14.46	W1Q	41.5	51.5	.	43.5	.
W1W	22.4	W1F	.	.	.	W1W	509.6	589.6	422.8	509.7	.
W1X	5.5	W1W	$ 1.74	$ 1.80	$ 1.68	W1X	180.4	246.7	108.6	180.8	.
W1Y	3.8	W1X	$ 6.51	$ 6.66	$ 6.35	W1Y	49.3	57.8	40.0	49.1	.
W2A	16.5	W1Y	$ 5.96	$ 5.71	$ 6.24	W2A	2,137.1	2,804.7	1,414.0	2,064.4	3,382.1
W3A	3.0	W5A	$ 2.12	$ 2.19	$ 2.04	W4E	62.4	88.2	.	61.1	.
W3B	.	W5D	$ 35.08	$ 37.53	$ 32.43	W5A	57.1	80.5	31.8	57.4	.
W5A	4.1	Z2D	$ 2.78	$ 2.52	$ 3.07	Z2D	515.6	455.0	581.3	437.8	1,848.0
Z2D	20.7	Z2E	.	.	.	Z2E	.	.	.	.	.
Z2N	17.4	Z2N	$ 2.05	$ 2.18	$ 1.91	Z2N	138.7	153.7	122.5	134.9	204.4
Z2P	51.9	Z2P	$ 3.48	$ 3.60	$ 3.36	Z2P	84.6	89.5	79.2	79.2	176.2
Z2Q	25.6	Z2Q	$ 7.37	$ 7.10	$ 7.67	Z2Q	76.4	79.7	72.8	68.6	210.0
Z4B	10.2	Z4B	$ 14.21	$ 8.76	$ 20.12	Z4B	24.3	14.4	35.0	21.2	78.3

Note: Missing data in a cell (.) either indicates the therapeutic class is not relevant for the region or results cannot be disclosed because the sample size is too small (n<30). The therapeutic classes shown in the table represent the top 50 at the state level for each category: prescriptions, costs, and grams.
Source: Author's analysis of Kentucky Medicaid data from the University of Kentucky, College of Pharmacy, Institute for Pharmaceutical Outcomes and Policy.

Selected Medicaid Pharmaceutical Prescriptions, Costs, and Grams, 2000-2010, Children (18 and Younger) Meade County											
Prescriptions per 1,000 Member-Years		Dollars per Member-Years				Grams per 1,000 Member-Years					
Class	All Children	Class	All Children	Female	Male	Class	All Children	Female	Male	White	Minority
###	11.8	###	$ 1.40	$ 1.16	$ 1.61	###	736.6	733.7	739.4	703.7	1,183.1
A4B	9.9	A4B	$ 0.90	$ 0.81	$ 0.98	B3J	46.3	53.8	39.3	46.3	.
B3R	93.9	B3A	.	.	.	B3R	705.2	737.4	675.2	697.9	804.6
C1W	4.5	B3R	$ 2.97	$ 3.07	$ 2.88	B3T	639.9	570.9	704.3	625.6	835.1
C4G	.	C4G	.	.	.	B4R	77.7	78.7	76.8	76.2	.
D4J	10.0	D4J	$ 2.54	$ 2.83	$ 2.28	B4S	202.4	201.6	203.2	195.2	300.2
D6S	9.0	D8A	.	.	.	B4W	280.9	287.3	275.0	271.2	412.7
G8A	43.0	G8A	$ 3.47	$ 7.13	.	C4L	284.6	517.1	.	260.3	.
H2S	18.5	H2S	$ 3.91	$ 3.89	$ 3.93	C6F	23.4	48.2	.	24.5	.
H2U	8.3	H2V	$ 25.90	$ 15.25	$ 35.84	D4B	114.2	.	.	104.0	.
H2V	59.5	H3F	$ 1.12	$ 1.32	$ 0.94	D4E	.	.	.	.	.
H3A	15.0	H4B	$ 19.78	$ 15.83	$ 23.46	D4J	31.7	29.9	33.5	29.6	60.3
H3E	13.1	H6J	$ 2.58	$ 4.02	$ 1.24	D6F	.	.	.	.	.
H4B	10.9	H7D	$ 1.17	$ 1.25	$ 1.10	D6S	57.0	79.2	36.3	57.4	.
H6H	10.0	H7T	$ 24.28	$ 19.47	$ 28.77	D7A	.	.	.	.	.
H6J	9.2	H7X	$ 5.45	$ 4.28	$ 6.54	D7L	.	.	.	.	.
H7E	4.0	H7Y	$ 5.68	$ 1.67	$ 9.42	H2M	.	.	.	.	.
H7T	8.1	J5B	$ 21.84	$ 12.16	$ 30.88	H2S	135.2	124.5	145.1	131.1	190.0
H7X	.	J5D	$ 5.94	$ 5.51	$ 6.33	H2U	23.5	18.5	28.1	24.1	.
H7Y	4.3	J5G	$ 5.51	$ 5.92	$ 5.13	H2V	251.6	152.1	344.4	226.5	592.8
J5B	32.6	L5H	.	.	.	H3A	63.2	83.9	43.9	64.1	51.4
J5D	88.8	M0E	.	.	.	H3E	154.7	106.1	200.1	147.6	251.4
J5G	9.5	P1A	.	.	.	H4B	1,936.5	1,159.4	2,661.2	1,645.2	5,891.2
P5A	50.7	P2B	$ 1.76	$ 1.33	$ 2.16	H6H	186.1	205.4	168.1	182.0	242.2
Q5F	27.2	P5A	$ 13.71	$ 12.06	$ 15.25	H7D	98.6	107.7	90.1	102.6	.
Q5K	2.1	Q5F	$ 0.96	$ 1.07	$ 0.86	H7E	59.2	30.5	85.9	57.2	.
Q5P	18.2	Q5K	$ 0.90	$ 0.97	$ 0.83	H7T	354.7	264.4	439.0	239.4	1,920.9
Q5R	28.2	Q5P	$ 1.06	$ 1.14	$ 0.98	H7Y	59.4	14.8	101.0	53.4	.
Q5W	16.1	Q5R	$ 2.19	$ 3.19	$ 1.26	J5B	158.1	75.8	234.9	140.5	397.6
Q6W	8.6	Q5W	$ 1.55	$ 1.53	$ 1.57	R1S	.	.	.	.	.
Q7P	24.5	Q6R	$ 0.21	$ 0.25	$ 0.18	S2B	2,195.0	2,558.7	1,855.7	2,244.2	1,525.8
Q8F	2.6	Q6W	$ 0.83	$ 0.89	$ 0.78	V1A	.	.	.	.	.
Q8H	15.4	Q7P	$ 8.11	$ 8.52	$ 7.72	W1A	6,910.9	7,015.9	6,812.9	6,815.8	8,202.1
Q8W	9.8	Q8F	$ 1.14	$ 1.01	$ 1.26	W1C	248.7	211.9	283.1	251.3	214.3
S2B	65.9	Q8W	$ 1.40	$ 1.36	$ 1.44	W1D	404.5	426.9	383.6	405.9	384.6
W1A	238.6	S2B	$ 1.37	$ 1.60	$ 1.16	W1J	.	.	.	.	.
W1C	9.3	W1A	$ 11.40	$ 11.76	$ 11.06	W1K	40.4	40.3	40.5	39.9	.
W1D	129.2	W1D	$ 9.95	$ 10.28	$ 9.64	W1Q	48.4	67.3	30.8	49.4	.
W1W	35.6	W1F	.	.	.	W1W	606.7	579.2	632.4	622.6	390.6
W1X	17.7	W1W	$ 1.25	$ 1.25	$ 1.25	W1X	63.0	74.7	52.0	63.4	.
W1Y	36.0	W1X	$ 1.56	$ 1.55	$ 1.56	W1Y	104.3	119.3	90.3	105.4	.
W2A	23.4	W1Y	$ 8.39	$ 8.66	$ 8.13	W2A	2,130.9	2,736.2	1,566.4	1,939.2	4,733.6
W3A	6.9	W5A	$ 1.21	$ 1.47	$ 0.97	W4E	44.5	77.4	.	46.0	.
W3B	4.7	W5D	.	.	.	W5A	76.8	99.1	55.9	76.0	.
W5A	6.8	Z2D	$ 1.79	$ 1.78	$ 1.79	Z2D	294.2	344.2	247.6	292.5	317.2
Z2D	19.8	Z2E	.	.	.	Z2E	.	.	.	.	.
Z2N	10.6	Z2N	$ 1.20	$ 1.08	$ 1.31	Z2N	208.6	187.6	228.1	199.6	329.8
Z2P	72.2	Z2P	$ 2.02	$ 2.07	$ 1.98	Z2P	67.9	71.1	65.0	66.5	87.4
Z2Q	122.6	Z2Q	$ 8.20	$ 7.85	$ 8.53	Z2Q	170.5	166.2	174.5	164.1	257.8
Z4B	53.3	Z4B	$ 15.75	$ 13.66	$ 17.71	Z4B	31.3	26.7	35.6	29.8	50.8

Note: Missing data in a cell (.) either indicates the therapeutic class is not relevant for the region or results cannot be disclosed because the sample size is too small (n<30). The therapeutic classes shown in the table represent the top 50 at the state level for each category: prescriptions, costs, and grams.
Source: Author's analysis of Kentucky Medicaid data from the University of Kentucky, College of Pharmacy, Institute for Pharmaceutical Outcomes and Policy.

Selected Medicaid Pharmaceutical Prescriptions, Costs, and Grams, 2000-2010, Children (18 and Younger) Menifee County											
Prescriptions per 1,000 Member-Years		Dollars per Member-Years				Grams per 1,000 Member-Years					
Class	All Children	Class	All Children	Female	Male	Class	All Children	Female	Male	White	Minority
###	7.3	###	$ 1.04	$ 0.98	$ 1.11	###	896.7	861.0	930.1	855.5	1,555.4
A4B	10.3	A4B	$ 1.09	$ 0.49	$ 1.66	B3J	83.0	104.1	.	85.5	.
B3R	135.2	B3A	.	.	.	B3R	748.8	768.4	730.5	731.7	1,021.8
C1W	6.5	B3R	$ 8.82	$ 8.85	$ 8.79	B3T	265.4	259.2	271.3	245.7	.
C4G	.	C4G	.	.	.	B4R	.	.	.	.	.
D4J	66.5	D4J	$ 4.53	$ 7.78	$ 1.48	B4S	30.4	.	.	.	.
D6S	35.7	D8A	.	.	.	B4W	1,812.0	1,944.4	1,688.1	1,888.1	.
G8A	67.6	G8A	$ 4.86	$ 9.93	.	C4L	.	.	.	.	.
H2S	46.6	H2S	$ 3.66	$ 4.49	$ 2.88	C6F	26.2	54.2	.	27.3	.
H2U	14.9	H2V	$ 9.15	$ 5.22	$ 12.82	D4B	.	.	.	.	.
H2V	18.5	H3F	$ 2.08	$ 3.36	.	D4E	.	.	.	.	.
H3A	6.4	H4B	$ 21.01	$ 14.28	$ 27.31	D4J	40.6	69.0	14.0	35.7	.
H3E	24.9	H6J	$ 1.94	$ 2.36	$ 1.55	D6F	.	.	.	.	.
H4B	38.7	H7D	$ 1.07	.	.	D6S	59.1	32.3	.	59.7	.
H6H	9.8	H7T	$ 14.74	$ 14.97	$ 14.53	D7A	.	.	.	.	.
H6J	19.8	H7X	$ 10.44	.	.	D7L	.	.	.	.	.
H7E	13.5	H7Y	$ 6.06	.	$ 9.01	H2M	.	.	.	.	.
H7T	21.6	J5B	$ 13.05	$ 4.82	$ 20.75	H2S	130.1	157.3	104.7	126.0	.
H7X	18.0	J5D	$ 14.68	$ 13.30	$ 15.97	H2U	25.7	32.9	18.9	26.0	.
H7Y	9.0	J5G	$ 3.61	$ 3.74	$ 3.49	H2V	99.5	68.4	128.5	78.6	433.2
J5B	20.8	L5H	$ 0.95	$ 1.28	.	H3A	47.8	61.9	34.7	49.0	30.1
J5D	104.9	M0E	.	.	.	H3E	516.1	574.0	461.9	510.9	.
J5G	8.0	P1A	.	.	.	H4B	2,749.9	1,502.7	3,917.4	1,601.5	21,123.5
P5A	63.7	P2B	$ 1.62	.	.	H6H	156.2	157.3	155.1	155.1	.
Q5F	29.0	P5A	$ 14.33	$ 10.83	$ 17.61	H7D	93.7	.	.	94.4	.
Q5K	.	Q5F	$ 1.48	$ 1.69	$ 1.29	H7E	55.2	.	78.1	50.6	.
Q5P	28.7	Q5K	$ 1.27	$ 1.33	$ 1.22	H7T	170.2	160.1	179.6	155.5	.
Q5R	63.3	Q5P	$ 1.18	$ 1.21	$ 1.14	H7Y	58.2	.	92.3	37.7	386.4
Q5W	21.7	Q5R	$ 5.43	$ 7.91	$ 3.12	J5B	96.4	30.3	158.2	67.6	556.4
Q6W	9.4	Q5W	$ 2.99	$ 3.23	$ 2.77	R1S	.	.	.	.	.
Q7P	50.2	Q6R	$ 2.82	$ 2.97	$ 2.68	S2B	4,402.8	5,643.4	3,241.4	4,412.3	4,249.4
Q8F	4.2	Q6W	$ 1.07	$ 1.09	$ 1.06	V1A	.	.	.	.	.
Q8H	9.5	Q7P	$ 11.69	$ 11.41	$ 11.96	W1A	7,224.2	6,316.2	8,074.3	6,987.6	11,010.8
Q8W	7.7	Q8F	$ 2.13	$ 2.06	$ 2.20	W1C	278.9	231.1	323.6	292.2	.
S2B	113.0	Q8W	$ 1.47	$ 1.60	$ 1.36	W1D	560.0	551.7	567.7	536.9	930.0
W1A	172.7	S2B	$ 3.25	$ 3.78	$ 2.75	W1J	.	.	.	.	.
W1C	20.4	W1A	$ 11.55	$ 11.47	$ 11.62	W1K	32.6	39.4	.	32.9	.
W1D	85.5	W1D	$ 11.37	$ 12.11	$ 10.68	W1Q	61.5	99.9	.	63.9	.
W1W	13.2	W1F	.	.	.	W1W	558.6	562.0	555.3	574.5	.
W1X	5.7	W1W	$ 1.64	$ 1.60	$ 1.67	W1X	89.0	111.4	68.1	91.4	.
W1Y	14.6	W1X	$ 3.12	$ 3.58	$ 2.70	W1Y	74.8	84.6	65.7	76.1	.
W2A	31.1	W1Y	$ 6.71	$ 6.88	$ 6.54	W2A	2,402.2	3,300.9	1,560.9	2,278.1	4,387.1
W3A	6.1	W5A	$ 2.88	$ 3.18	$ 2.61	W4E	89.0	149.6	.	89.4	.
W3B	8.9	W5D	$ 17.95	.	.	W5A	145.3	195.2	98.5	149.1	.
W5A	17.4	Z2D	$ 3.58	$ 4.01	$ 3.17	Z2D	380.9	517.7	252.9	380.2	.
Z2D	38.4	Z2E	.	.	.	Z2E	.	.	.	.	.
Z2N	34.1	Z2N	$ 5.15	$ 5.31	$ 5.00	Z2N	238.1	248.7	228.2	235.9	272.8
Z2P	71.0	Z2P	$ 2.62	$ 2.79	$ 2.46	Z2P	78.6	95.9	62.4	77.0	103.6
Z2Q	243.3	Z2Q	$ 12.45	$ 12.31	$ 12.59	Z2Q	171.3	207.7	137.1	174.5	118.6
Z4B	52.1	Z4B	$ 19.48	$ 16.95	$ 21.85	Z4B	35.3	30.8	39.4	34.9	40.7

Note: Missing data in a cell (.) either indicates the therapeutic class is not relevant for the region or results cannot be disclosed because the sample size is too small (n<30). The therapeutic classes shown in the table represent the top 50 at the state level for each category: prescriptions, costs, and grams.
Source: Author's analysis of Kentucky Medicaid data from the University of Kentucky, College of Pharmacy, Institute for Pharmaceutical Outcomes and Policy.

Selected Medicaid Pharmaceutical Prescriptions, Costs, and Grams, 2000-2010, Children (18 and Younger) Mercer County											
Prescriptions per 1,000 Member-Years		Dollars per Member-Years				Grams per 1,000 Member-Years					
Class	All Children	Class	All Children	Female	Male	Class	All Children	Female	Male	White	Minority
###	13.4	###	$ 1.02	$ 0.71	$ 1.31	###	713.1	703.6	721.8	700.2	814.0
A4B	14.8	A4B	$ 1.42	$ 0.20	$ 2.52	B3J	40.8	.	.	38.0	.
B3R	138.4	B3A	.	.	.	B3R	541.2	584.6	501.8	549.8	474.3
C1W	3.8	B3R	$ 5.83	$ 6.26	$ 5.43	B3T	276.5	283.7	270.0	282.6	229.2
C4G	.	C4G	$ 2.21	.	.	B4R	26.6	27.6	.	28.6	.
D4J	12.6	D4J	$ 1.42	$ 1.25	$ 1.57	B4S	98.7	89.4	107.1	98.0	.
D6S	8.9	D8A	.	.	.	B4W	243.0	239.2	246.5	245.6	.
G8A	12.7	G8A	$ 2.74	$ 5.69	.	C4L	.	.	.	.	.
H2S	10.9	H2S	$ 4.42	$ 3.74	$ 5.03	C6F	27.0	56.7	.	28.5	.
H2U	2.7	H2V	$ 29.59	$ 14.35	$ 43.43	D4B	.	.	.	.	.
H2V	74.0	H3F	$ 1.11	$ 1.86	.	D4E	.	.	.	.	.
H3A	17.1	H4B	$ 25.64	$ 27.11	$ 24.30	D4J	16.8	15.7	17.8	15.9	.
H3E	10.4	H6J	$ 1.18	$ 1.11	$ 1.25	D6F	.	.	.	.	.
H4B	11.8	H7D	$ 2.41	$ 1.35	$ 3.37	D6S	26.6	24.5	28.5	23.7	.
H6H	10.8	H7T	$ 26.10	$ 9.46	$ 41.22	D7A	.	.	.	.	.
H6J	24.9	H7X	$ 8.88	$ 5.57	$ 11.89	D7L	.	.	.	.	.
H7E	.	H7Y	$ 8.28	$ 5.80	$ 10.54	H2M	181.6	.	.	151.4	.
H7T	.	J5B	$ 31.90	$ 15.51	$ 46.80	H2S	103.9	83.0	122.8	88.2	226.2
H7X	.	J5D	$ 6.75	$ 5.12	$ 8.24	H2U	17.5	19.5	15.7	16.8	.
H7Y	6.2	J5G	$ 3.16	$ 1.18	$ 4.97	H2V	288.0	134.6	427.4	251.2	575.8
J5B	81.7	L5H	$ 1.27	$ 1.17	$ 1.37	H3A	44.3	53.1	36.2	44.5	42.4
J5D	129.3	M0E	.	.	.	H3E	.	.	.	.	.
J5G	6.0	P1A	.	.	.	H4B	2,308.2	1,215.1	3,301.5	1,863.7	5,780.4
P5A	91.4	P2B	$ 2.88	$ 2.24	$ 3.46	H6H	121.6	147.1	98.5	125.0	95.6
Q5F	68.7	P5A	$ 7.47	$ 5.60	$ 9.16	H7D	184.4	125.4	237.9	145.9	485.1
Q5K	2.8	Q5F	$ 1.12	$ 1.28	$ 0.97	H7E	85.8	46.5	121.5	64.2	254.5
Q5P	59.0	Q5K	$ 1.42	$ 1.25	$ 1.57	H7T	215.2	165.3	260.5	157.8	663.6
Q5R	78.7	Q5P	$ 1.46	$ 1.27	$ 1.63	H7Y	89.0	53.5	121.4	81.7	146.3
Q5W	17.6	Q5R	$ 4.33	$ 6.36	$ 2.48	J5B	226.3	99.7	341.2	204.8	394.1
Q6W	61.2	Q5W	$ 1.21	$ 1.49	$ 0.95	R1S	.	.	.	.	.
Q7P	40.5	Q6R	$ 1.45	$ 1.51	$ 1.40	S2B	1,221.1	1,467.2	997.4	1,183.8	1,512.2
Q8F	24.4	Q6W	$ 1.54	$ 1.62	$ 1.47	V1A	.	.	.	.	.
Q8H	21.6	Q7P	$ 6.05	$ 6.23	$ 5.88	W1A	8,020.2	8,087.0	7,959.5	8,017.0	8,045.2
Q8W	19.9	Q8F	$ 3.63	$ 3.64	$ 3.62	W1C	193.4	124.9	255.6	197.8	.
S2B	44.0	Q8W	$ 0.80	$ 0.78	$ 0.83	W1D	300.0	301.2	299.0	303.9	269.6
W1A	368.1	S2B	$ 0.87	$ 1.09	$ 0.67	W1J	.	.	.	.	.
W1C	9.4	W1A	$ 12.99	$ 13.11	$ 12.88	W1K	15.6	13.8	17.2	15.4	.
W1D	240.9	W1D	$ 9.22	$ 9.15	$ 9.29	W1Q	47.8	64.3	32.8	51.8	.
W1W	52.0	W1F	.	.	.	W1W	596.0	624.4	570.2	614.1	454.8
W1X	87.6	W1W	$ 1.34	$ 1.30	$ 1.38	W1X	217.5	219.6	215.7	213.4	250.0
W1Y	44.3	W1X	$ 6.69	$ 6.68	$ 6.70	W1Y	50.0	49.9	50.0	46.8	.
W2A	54.7	W1Y	$ 7.61	$ 7.79	$ 7.45	W2A	1,395.5	1,727.1	1,094.1	1,425.6	1,160.2
W3A	19.1	W5A	$ 2.18	$ 2.38	$ 1.99	W4E	42.9	74.5	.	43.6	.
W3B	7.2	W5D	$ 18.42	$ 15.32	$ 21.24	W5A	82.9	121.0	48.2	88.7	37.5
W5A	19.1	Z2D	$ 1.08	$ 1.06	$ 1.10	Z2D	238.2	303.5	178.8	237.6	.
Z2D	19.5	Z2E	.	.	.	Z2E	.	.	.	.	.
Z2N	34.9	Z2N	$ 3.03	$ 3.31	$ 2.77	Z2N	197.0	203.8	190.8	195.3	210.6
Z2P	113.3	Z2P	$ 1.84	$ 1.91	$ 1.77	Z2P	48.2	47.7	48.7	44.6	76.7
Z2Q	165.6	Z2Q	$ 6.03	$ 5.89	$ 6.16	Z2Q	76.2	66.9	84.6	70.7	119.2
Z4B	47.7	Z4B	$ 13.04	$ 10.38	$ 15.46	Z4B	23.7	19.1	27.9	21.3	42.6

Note: Missing data in a cell (.) either indicates the therapeutic class is not relevant for the region or results cannot be disclosed because the sample size is too small (n<30). The therapeutic classes shown in the table represent the top 50 at the state level for each category: prescriptions, costs, and grams.
Source: Author's analysis of Kentucky Medicaid data from the University of Kentucky, College of Pharmacy, Institute for Pharmaceutical Outcomes and Policy.

Selected Medicaid Pharmaceutical Prescriptions, Costs, and Grams, 2000-2010, Children (18 and Younger) Metcalfe County											
Prescriptions per 1,000 Member-Years		Dollars per Member-Years				Grams per 1,000 Member-Years					
Class	All Children	Class	All Children	Female	Male	Class	All Children	Female	Male	White	Minority
###	34.4	###	$ 2.36	$ 2.27	$ 2.44	###	726.5	751.5	703.5	691.7	1,323.2
A4B	15.4	A4B	$ 3.38	$ 1.44	$ 5.18	B3J	86.7	.	84.4	83.8	.
B3R	183.7	B3A	.	.	.	B3R	901.1	917.9	885.7	888.2	1,124.2
C1W	3.4	B3R	$ 8.39	$ 8.39	$ 8.39	B3T	518.3	543.6	494.9	507.4	.
C4G	.	C4G	$ 2.28	.	.	B4R	31.8	33.5	30.2	28.7	.
D4J	9.3	D4J	$ 2.73	$ 2.93	$ 2.55	B4S	74.2	73.4	74.9	69.3	.
D6S	11.0	D8A	.	.	.	B4W	924.2	963.1	888.4	936.9	.
G8A	45.6	G8A	$ 5.20	$ 10.81	.	C4L	500.0	951.6	.	.	.
H2S	17.3	H2S	$ 5.73	$ 6.19	$ 5.30	C6F	30.7	63.5	.	31.1	.
H2U	6.1	H2V	$ 17.86	$ 7.64	$ 27.28	D4B	.	.	.	.	.
H2V	19.1	H3F	$ 1.77	$ 2.56	.	D4E	.	.	.	.	.
H3A	52.4	H4B	$ 24.58	$ 19.33	$ 29.42	D4J	30.4	37.5	23.9	28.6	.
H3E	9.3	H6J	$ 1.69	$ 1.99	$ 1.41	D6F	.	.	.	.	.
H4B	8.4	H7D	$ 3.39	$ 3.71	$ 3.09	D6S	41.6	29.8	52.6	36.1	.
H6H	16.1	H7T	$ 36.93	$ 15.74	$ 56.46	D7A	.	.	.	.	.
H6J	18.9	H7X	$ 15.33	$ 9.83	$ 20.40	D7L	.	.	.	.	.
H7E	.	H7Y	$ 16.34	$ 5.64	$ 26.21	H2M	.	.	.	.	.
H7T	7.9	J5B	$ 20.91	$ 11.33	$ 29.75	H2S	212.9	248.1	180.5	183.2	724.3
H7X	.	J5D	$ 11.46	$ 10.65	$ 12.20	H2U	181.0	78.3	275.7	119.0	1,246.4
H7Y	8.0	J5G	$ 4.58	$ 5.97	$ 3.30	H2V	161.0	59.9	254.2	142.7	475.0
J5B	8.9	L5H	$ 0.93	$ 1.12	$ 0.77	H3A	60.4	67.7	53.6	58.5	92.8
J5D	80.8	M0E	.	.	.	H3E	81.9	107.3	58.4	82.7	.
J5G	.	P1A	.	.	.	H4B	3,491.4	1,343.8	5,471.5	2,375.8	22,645.2
P5A	79.5	P2B	$ 5.74	$ 4.20	$ 7.16	H6H	268.3	327.9	213.3	271.0	222.0
Q5F	39.8	P5A	$ 19.36	$ 16.02	$ 22.44	H7D	308.7	348.3	272.2	271.4	.
Q5K	3.7	Q5F	$ 1.54	$ 1.70	$ 1.38	H7E	97.5	55.4	136.3	68.5	596.4
Q5P	38.0	Q5K	$ 1.72	$ 2.02	$ 1.44	H7T	390.2	130.7	629.4	265.4	2,532.1
Q5R	66.3	Q5P	$ 1.38	$ 1.72	$ 1.08	H7Y	176.4	48.5	294.3	145.3	710.5
Q5W	13.4	Q5R	$ 5.00	$ 7.11	$ 3.05	J5B	157.0	71.4	236.0	130.5	612.0
Q6W	20.2	Q5W	$ 1.34	$ 1.30	$ 1.39	R1S	.	.	.	.	.
Q7P	32.8	Q6R	$ 1.10	$ 1.29	$ 0.93	S2B	2,181.7	2,670.0	1,731.6	2,112.9	3,362.9
Q8F	2.2	Q6W	$ 1.51	$ 1.53	$ 1.49	V1A	.	.	.	.	.
Q8H	17.9	Q7P	$ 10.07	$ 10.62	$ 9.56	W1A	13,895.2	13,718.4	14,058.2	13,807.3	15,404.7
Q8W	21.7	Q8F	$ 2.89	$ 2.85	$ 2.93	W1C	183.9	197.7	171.1	182.7	.
S2B	90.4	Q8W	$ 2.01	$ 2.04	$ 1.99	W1D	589.0	626.0	554.9	598.6	424.9
W1A	359.2	S2B	$ 2.76	$ 3.21	$ 2.34	W1J	.	.	.	.	.
W1C	16.8	W1A	$ 21.11	$ 21.22	$ 21.02	W1K	38.0	45.6	31.0	34.7	.
W1D	190.6	W1D	$ 13.52	$ 14.27	$ 12.83	W1Q	67.2	102.7	34.5	65.6	.
W1W	52.9	W1F	.	.	.	W1W	955.4	1,028.9	887.6	945.3	1,128.8
W1X	62.9	W1W	$ 2.74	$ 2.74	$ 2.74	W1X	361.1	399.7	325.5	362.2	342.3
W1Y	9.5	W1X	$ 10.54	$ 11.35	$ 9.79	W1Y	83.5	107.7	61.1	82.3	.
W2A	47.3	W1Y	$ 6.34	$ 7.12	$ 5.62	W2A	2,651.1	3,288.8	2,063.1	2,585.6	3,774.8
W3A	8.3	W5A	$ 3.95	$ 4.74	$ 3.22	W4E	81.0	116.2	.	69.4	.
W3B	5.1	W5D	$ 22.41	.	$ 31.63	W5A	159.4	245.9	79.7	161.8	.
W5A	18.5	Z2D	$ 4.09	$ 1.99	$ 6.02	Z2D	446.8	449.8	444.0	441.0	546.4
Z2D	17.6	Z2E	.	.	.	Z2E	.	.	.	.	.
Z2N	69.7	Z2N	$ 5.17	$ 5.79	$ 4.60	Z2N	379.9	431.5	332.4	388.0	242.0
Z2P	174.0	Z2P	$ 5.64	$ 5.52	$ 5.76	Z2P	126.8	113.2	139.4	116.3	307.1
Z2Q	151.6	Z2Q	$ 12.10	$ 12.30	$ 11.93	Z2Q	203.4	230.2	178.7	205.1	173.6
Z4B	56.0	Z4B	$ 26.76	$ 29.37	$ 24.36	Z4B	47.1	55.8	39.0	44.5	91.3

Note: Missing data in a cell (.) either indicates the therapeutic class is not relevant for the region or results cannot be disclosed because the sample size is too small (n<30). The therapeutic classes shown in the table represent the top 50 at the state level for each category: prescriptions, costs, and grams.
Source: Author's analysis of Kentucky Medicaid data from the University of Kentucky, College of Pharmacy, Institute for Pharmaceutical Outcomes and Policy.

Selected Medicaid Pharmaceutical Prescriptions, Costs, and Grams, 2000-2010, Children (18 and Younger) Monroe County											
Prescriptions per 1,000 Member-Years		Dollars per Member-Years				Grams per 1,000 Member-Years					
Class	All Children	Class	All Children	Female	Male	Class	All Children	Female	Male	White	Minority
###	104.2	###	$ 3.67	$ 3.36	$ 3.95	###	946.3	1,011.4	889.5	903.6	1,402.1
A4B	99.4	A4B	$ 2.26	$ 1.44	$ 2.96	B3J	.	.	.	.	.
B3R	254.3	B3A	.	.	.	B3R	657.0	676.1	640.3	645.8	775.9
C1W	7.6	B3R	$ 6.42	$ 6.85	$ 6.04	B3T	319.6	319.1	320.1	320.2	313.9
C4G	25.3	C4G	.	.	.	B4R	95.8	110.5	83.0	88.7	172.5
D4J	78.4	D4J	$ 8.59	$ 7.71	$ 9.36	B4S	43.5	65.2	.	44.1	.
D6S	38.4	D8A	.	.	.	B4W	136.7	187.3	.	147.0	.
G8A	93.5	G8A	$ 4.32	$ 8.73	.	C4L	.	.	.	.	.
H2S	83.9	H2S	$ 5.72	$ 5.47	$ 5.94	C6F	24.6	52.8	.	18.5	.
H2U	53.4	H2V	$ 16.41	$ 7.09	$ 24.56	D4B	.	.	.	.	.
H2V	61.4	H3F	$ 2.14	$ 2.95	$ 1.43	D4E	613.0	.	.	547.6	.
H3A	95.3	H4B	$ 20.48	$ 19.14	$ 21.65	D4J	79.5	75.1	83.4	74.3	135.7
H3E	32.4	H6J	$ 2.08	$ 2.12	$ 2.05	D6F	.	.	.	.	.
H4B	75.7	H7D	$ 1.90	$ 2.34	$ 1.51	D6S	19.1	31.4	.	19.9	.
H6H	27.5	H7T	$ 30.58	$ 19.83	$ 39.96	D7A	.	.	.	.	.
H6J	68.2	H7X	$ 4.82	.	.	D7L	.	.	.	.	.
H7E	8.9	H7Y	$ 11.51	$ 5.16	$ 17.05	H2M	176.7	.	.	.	.
H7T	32.5	J5B	$ 16.52	$ 8.06	$ 23.91	H2S	138.6	138.2	139.0	134.6	182.0
H7X	.	J5D	$ 14.84	$ 12.91	$ 16.51	H2U	91.3	69.8	110.1	81.6	195.6
H7Y	51.0	J5G	$ 8.46	$ 9.30	$ 7.73	H2V	159.4	49.2	255.6	142.1	344.2
J5B	55.2	L5H	.	.	.	H3A	68.2	73.9	63.1	63.4	119.1
J5D	287.0	M0E	.	.	.	H3E	110.3	133.3	90.2	109.5	.
J5G	44.5	P1A	.	.	.	H4B	1,962.1	1,635.2	2,247.5	1,664.7	5,141.8
P5A	271.2	P2B	$ 4.60	$ 4.91	$ 4.34	H6H	461.7	299.8	603.0	336.9	1,795.7
Q5F	108.3	P5A	$ 15.67	$ 12.41	$ 18.52	H7D	155.3	192.8	122.5	140.7	.
Q5K	28.8	Q5F	$ 2.29	$ 2.83	$ 1.82	H7E	122.7	.	193.0	113.8	.
Q5P	109.1	Q5K	$ 2.65	$ 2.73	$ 2.57	H7T	207.7	128.6	276.6	163.4	681.0
Q5R	224.4	Q5P	$ 1.62	$ 1.96	$ 1.32	H7Y	103.0	40.9	157.2	89.3	249.0
Q5W	36.3	Q5R	$ 9.11	$ 12.49	$ 6.15	J5B	112.2	48.1	168.2	97.6	268.6
Q6W	30.4	Q5W	$ 1.26	$ 1.18	$ 1.33	R1S	.	.	.	.	.
Q7P	82.2	Q6R	$ 2.01	$ 2.04	$ 1.99	S2B	3,242.5	3,595.0	2,934.8	3,170.3	4,014.4
Q8F	9.3	Q6W	$ 0.76	$ 0.76	$ 0.76	V1A	.	.	.	.	.
Q8H	37.8	Q7P	$ 10.63	$ 10.94	$ 10.36	W1A	8,701.9	9,048.9	8,399.0	8,562.3	10,194.2
Q8W	48.1	Q8F	$ 2.28	$ 2.22	$ 2.32	W1C	218.1	189.9	242.8	227.1	.
S2B	243.8	Q8W	$ 1.68	$ 1.80	$ 1.57	W1D	696.7	740.6	658.5	698.1	681.7
W1A	578.7	S2B	$ 3.11	$ 3.58	$ 2.70	W1J	.	.	.	.	.
W1C	26.2	W1A	$ 14.13	$ 14.21	$ 14.06	W1K	34.6	30.7	.	35.4	.
W1D	477.7	W1D	$ 18.27	$ 18.19	$ 18.35	W1Q	174.9	179.8	170.6	168.1	247.6
W1W	108.6	W1F	.	.	.	W1W	808.5	894.0	733.8	788.1	1,026.3
W1X	535.8	W1W	$ 2.04	$ 2.22	$ 1.88	W1X	823.2	882.8	771.3	812.5	937.9
W1Y	140.7	W1X	$ 26.68	$ 27.48	$ 25.98	W1Y	138.3	146.4	131.2	132.9	.
W2A	105.1	W1Y	$ 11.56	$ 11.46	$ 11.64	W2A	2,953.6	3,556.3	2,427.4	2,928.0	3,226.2
W3A	38.8	W5A	$ 5.43	$ 5.66	$ 5.22	W4E	81.6	126.9	42.0	77.6	.
W3B	27.7	W5D	$ 18.54	.	$ 26.84	W5A	123.8	153.8	97.6	124.0	121.6
W5A	68.9	Z2D	$ 4.83	$ 4.52	$ 5.11	Z2D	722.4	624.5	807.8	703.4	925.7
Z2D	117.0	Z2E	.	.	.	Z2E	.	.	.	.	.
Z2N	174.9	Z2N	$ 7.73	$ 7.41	$ 8.01	Z2N	470.6	451.1	487.6	460.3	580.6
Z2P	571.0	Z2P	$ 7.47	$ 7.10	$ 7.80	Z2P	161.3	135.5	183.8	154.1	237.6
Z2Q	362.3	Z2Q	$ 13.42	$ 12.75	$ 14.00	Z2Q	150.1	143.4	156.0	150.8	142.6
Z4B	131.6	Z4B	$ 23.14	$ 21.70	$ 24.40	Z4B	42.6	40.2	44.8	43.1	37.8

Note: Missing data in a cell (.) either indicates the therapeutic class is not relevant for the region or results cannot be disclosed because the sample size is too small (n<30). The therapeutic classes shown in the table represent the top 50 at the state level for each category: prescriptions, costs, and grams.
Source: Author's analysis of Kentucky Medicaid data from the University of Kentucky, College of Pharmacy, Institute for Pharmaceutical Outcomes and Policy.

Selected Medicaid Pharmaceutical Prescriptions, Costs, and Grams, 2000-2010, Children (18 and Younger) Montgomery County											
Prescriptions per 1,000 Member-Years		Dollars per Member-Years				Grams per 1,000 Member-Years					
Class	All Children	Class	All Children	Female	Male	Class	All Children	Female	Male	White	Minority
###	52.6	###	$ 1.60	$ 1.39	$ 1.79	###	966.1	985.6	947.8	951.3	1,138.3
A4B	11.7	A4B	$ 1.95	$ 0.58	$ 3.24	B3J	81.7	116.4	49.0	79.3	.
B3R	235.0	B3A	.	.	.	B3R	812.8	815.2	810.5	807.7	871.9
C1W	5.5	B3R	$ 9.63	$ 9.60	$ 9.66	B3T	151.8	150.1	153.4	149.0	184.8
C4G	.	C4G	$ 4.47	$ 5.68	$ 3.33	B4R	49.2	51.0	47.6	48.3	.
D4J	27.2	D4J	$ 4.10	$ 4.81	$ 3.43	B4S	79.5	90.2	69.4	78.8	.
D6S	21.2	D8A	.	.	.	B4W	461.1	569.8	358.7	467.9	381.2
G8A	92.5	G8A	$ 4.35	$ 8.96	.	C4L	170.7	220.9	.	163.8	.
H2S	14.2	H2S	$ 4.27	$ 4.11	$ 4.43	C6F	30.8	63.6	.	32.3	.
H2U	6.0	H2V	$ 17.92	$ 8.75	$ 26.56	D4B	53.5	78.9	.	45.0	.
H2V	27.8	H3F	$ 1.01	$ 1.57	$ 0.49	D4E	.	.	.	.	.
H3A	158.9	H4B	$ 22.67	$ 21.14	$ 24.12	D4J	42.7	45.5	40.1	38.4	92.2
H3E	19.3	H6J	$ 1.59	$ 1.82	$ 1.38	D6F	.	.	.	.	.
H4B	29.1	H7D	$ 1.46	$ 1.33	$ 1.57	D6S	38.6	32.0	44.9	30.9	128.2
H6H	7.3	H7T	$ 36.62	$ 25.06	$ 47.50	D7A	.	.	.	.	.
H6J	22.4	H7X	$ 17.36	$ 18.28	$ 16.49	D7L	.	.	.	.	.
H7E	1.2	H7Y	$ 6.28	$ 2.67	$ 9.69	H2M	256.9	.	397.6	222.6	.
H7T	7.1	J5B	$ 15.36	$ 7.75	$ 22.52	H2S	100.5	106.8	94.5	90.2	220.0
H7X	1.9	J5D	$ 9.90	$ 8.28	$ 11.44	H2U	22.1	18.6	25.4	22.8	.
H7Y	12.1	J5G	$ 5.71	$ 5.00	$ 6.37	H2V	190.1	88.5	285.7	152.2	630.2
J5B	26.7	L5H	$ 1.07	$ 1.20	$ 0.94	H3A	49.9	59.7	40.6	50.2	46.2
J5D	124.5	M0E	.	.	.	H3E	211.7	227.6	196.8	213.5	191.5
J5G	21.1	P1A	.	.	.	H4B	2,563.8	2,087.3	3,012.7	2,057.6	8,453.6
P5A	101.5	P2B	$ 1.97	$ 0.80	$ 3.08	H6H	136.7	146.7	127.4	133.0	180.4
Q5F	55.0	P5A	$ 13.38	$ 11.35	$ 15.30	H7D	119.0	118.3	119.8	112.1	.
Q5K	10.7	Q5F	$ 1.74	$ 1.89	$ 1.61	H7E	64.0	88.9	40.5	51.9	204.8
Q5P	39.9	Q5K	$ 2.73	$ 3.16	$ 2.33	H7T	570.4	434.1	698.9	447.5	2,000.5
Q5R	113.2	Q5P	$ 1.15	$ 1.31	$ 1.00	H7Y	60.3	22.1	96.4	57.9	88.6
Q5W	26.3	Q5R	$ 7.84	$ 11.24	$ 4.63	J5B	126.2	58.8	189.7	102.3	403.7
Q6W	32.8	Q5W	$ 2.29	$ 2.49	$ 2.11	R1S	.	.	.	.	.
Q7P	50.9	Q6R	$ 1.88	$ 1.99	$ 1.78	S2B	2,642.9	3,355.4	1,971.5	2,626.5	2,832.9
Q8F	25.1	Q6W	$ 1.45	$ 1.40	$ 1.49	V1A	.	.	.	.	.
Q8H	23.3	Q7P	$ 9.66	$ 9.90	$ 9.43	W1A	10,754.8	10,241.1	11,238.7	10,620.3	12,319.4
Q8W	18.2	Q8F	$ 3.90	$ 4.02	$ 3.78	W1C	218.6	186.3	249.1	222.8	170.7
S2B	190.9	Q8W	$ 1.39	$ 1.43	$ 1.34	W1D	945.4	817.2	1,066.3	951.9	869.9
W1A	387.3	S2B	$ 2.29	$ 2.62	$ 1.99	W1J	.	.	.	.	.
W1C	6.8	W1A	$ 15.73	$ 15.54	$ 15.92	W1K	39.3	43.8	35.2	38.8	.
W1D	170.8	W1D	$ 13.97	$ 13.93	$ 14.01	W1Q	62.5	96.0	30.9	63.3	.
W1W	62.0	W1F	.	.	.	W1W	669.9	747.7	596.5	658.6	801.0
W1X	19.2	W1W	$ 1.99	$ 2.02	$ 1.96	W1X	97.0	122.2	73.3	98.4	81.1
W1Y	113.7	W1X	$ 2.99	$ 3.29	$ 2.72	W1Y	151.6	172.9	131.5	143.8	242.0
W2A	39.3	W1Y	$ 15.52	$ 15.53	$ 15.51	W2A	2,677.4	3,615.9	1,793.1	2,667.9	2,786.9
W3A	17.4	W5A	$ 2.07	$ 2.11	$ 2.04	W4E	84.8	139.1	33.7	82.7	.
W3B	10.5	W5D	$ 21.31	$ 18.29	$ 24.16	W5A	90.3	128.8	53.9	91.2	79.2
W5A	12.9	Z2D	$ 2.01	$ 1.75	$ 2.25	Z2D	276.4	286.3	267.1	274.6	298.0
Z2D	31.5	Z2E	.	.	.	Z2E	.	.	.	.	.
Z2N	60.9	Z2N	$ 3.29	$ 3.45	$ 3.13	Z2N	169.6	178.0	161.7	165.1	222.1
Z2P	95.5	Z2P	$ 2.15	$ 2.32	$ 2.00	Z2P	79.6	83.4	75.9	71.7	171.6
Z2Q	192.0	Z2Q	$ 10.67	$ 10.93	$ 10.42	Z2Q	113.3	145.5	82.9	116.1	80.7
Z4B	87.6	Z4B	$ 19.03	$ 19.62	$ 18.47	Z4B	33.3	36.5	30.4	30.2	69.3

Note: Missing data in a cell (.) either indicates the therapeutic class is not relevant for the region or results cannot be disclosed because the sample size is too small (n<30). The therapeutic classes shown in the table represent the top 50 at the state level for each category: prescriptions, costs, and grams.
Source: Author's analysis of Kentucky Medicaid data from the University of Kentucky, College of Pharmacy, Institute for Pharmaceutical Outcomes and Policy.

Selected Medicaid Pharmaceutical Prescriptions, Costs, and Grams, 2000-2010, Children (18 and Younger) Morgan County											
Prescriptions per 1,000 Member-Years		Dollars per Member-Years				Grams per 1,000 Member-Years					
Class	All Children	Class	All Children	Female	Male	Class	All Children	Female	Male	White	Minority
###	66.7	###	$ 1.49	$ 1.81	$ 1.20	###	927.2	999.2	859.8	900.6	1,452.0
A4B	10.0	A4B	$ 2.31	$ 1.08	$ 3.46	B3J	35.9	35.8	36.0	34.0	.
B3R	447.5	B3A	.	.	.	B3R	1,052.3	1,150.6	960.3	1,035.8	1,378.4
C1W	40.5	B3R	$ 8.63	$ 9.32	$ 8.00	B3T	150.4	168.1	133.9	143.7	.
C4G	.	C4G	$ 1.74	.	.	B4R	.	.	.	.	.
D4J	39.5	D4J	$ 4.68	$ 6.01	$ 3.44	B4S	43.0	44.5	41.6	43.8	.
D6S	18.2	D8A	.	.	.	B4W	1,355.3	1,413.3	1,301.0	1,385.0	769.3
G8A	78.5	G8A	$ 6.11	$ 12.50	.	C4L	338.4	575.8	.	319.6	.
H2S	27.0	H2S	$ 6.31	$ 8.14	$ 4.60	C6F	22.2	45.9	.	23.0	.
H2U	13.8	H2V	$ 11.11	$ 3.75	$ 18.01	D4B	132.6	184.6	.	137.4	.
H2V	3.2	H3F	$ 1.91	$ 2.28	$ 1.57	D4E	.	.	.	.	.
H3A	34.6	H4B	$ 19.72	$ 21.38	$ 18.17	D4J	56.4	69.6	44.1	51.0	163.2
H3E	128.0	H6J	$ 1.20	$ 1.39	$ 1.02	D6F	.	.	.	.	.
H4B	22.6	H7D	$ 0.67	$ 0.83	.	D6S	22.6	24.4	20.9	21.1	.
H6H	15.8	H7T	$ 18.13	$ 10.57	$ 25.21	D7A	.	.	.	.	.
H6J	29.3	H7X	$ 9.65	$ 8.56	$ 10.68	D7L	.	.	.	.	.
H7E	.	H7Y	$ 8.77	$ 4.44	$ 12.83	H2M	.	.	.	.	.
H7T	3.6	J5B	$ 14.46	$ 10.12	$ 18.51	H2S	134.2	158.7	111.3	111.5	583.1
H7X	.	J5D	$ 11.63	$ 11.44	$ 11.81	H2U	20.1	18.7	21.4	18.1	.
H7Y	7.3	J5G	$ 8.56	$ 9.50	$ 7.67	H2V	103.4	41.1	161.8	64.9	865.4
J5B	7.8	L5H	$ 0.98	$ 0.91	$ 1.03	H3A	67.2	101.2	35.4	67.0	71.1
J5D	166.2	M0E	.	.	.	H3E	904.0	1,177.9	647.5	885.5	1,268.7
J5G	16.3	P1A	.	.	.	H4B	2,681.7	2,272.5	3,065.0	1,609.5	23,869.0
P5A	143.3	P2B	$ 0.77	.	.	H6H	218.3	281.0	159.5	209.8	384.8
Q5F	58.0	P5A	$ 13.71	$ 11.95	$ 15.37	H7D	53.2	62.6	.	50.8	.
Q5K	3.0	Q5F	$ 1.38	$ 1.48	$ 1.27	H7E	86.7	65.5	106.5	60.8	598.9
Q5P	58.7	Q5K	$ 1.37	$ 1.29	$ 1.43	H7T	276.5	144.4	400.1	199.1	1,805.2
Q5R	108.8	Q5P	$ 1.34	$ 1.71	$ 1.00	H7Y	78.1	35.5	118.1	64.5	347.8
Q5W	47.1	Q5R	$ 3.44	$ 4.39	$ 2.56	J5B	100.0	63.9	133.8	82.3	450.7
Q6W	45.1	Q5W	$ 3.53	$ 4.04	$ 3.05	R1S	.	.	.	.	.
Q7P	98.2	Q6R	$ 4.08	$ 4.54	$ 3.65	S2B	4,168.8	5,397.2	3,018.4	4,129.7	4,942.1
Q8F	11.2	Q6W	$ 1.28	$ 1.35	$ 1.21	V1A	.	.	.	.	.
Q8H	53.5	Q7P	$ 12.96	$ 14.94	$ 11.10	W1A	7,594.3	7,727.2	7,469.8	7,393.4	11,564.0
Q8W	33.9	Q8F	$ 2.97	$ 3.77	$ 2.22	W1C	324.8	333.3	316.8	335.6	.
S2B	489.3	Q8W	$ 1.95	$ 2.21	$ 1.72	W1D	756.3	887.5	633.3	748.6	907.0
W1A	699.1	S2B	$ 5.62	$ 6.41	$ 4.89	W1J	.	.	.	.	.
W1C	20.4	W1A	$ 17.20	$ 17.91	$ 16.53	W1K	49.3	56.1	43.0	48.1	.
W1D	481.9	W1D	$ 23.10	$ 25.54	$ 20.82	W1Q	81.1	124.9	40.0	81.7	.
W1W	78.4	W1F	.	.	.	W1W	796.1	895.8	702.7	789.6	924.1
W1X	169.2	W1W	$ 2.59	$ 2.80	$ 2.39	W1X	506.6	582.4	435.7	507.7	486.2
W1Y	111.2	W1X	$ 14.15	$ 15.11	$ 13.24	W1Y	194.2	256.7	135.7	184.1	395.0
W2A	80.9	W1Y	$ 12.74	$ 14.17	$ 11.39	W2A	3,064.6	4,205.5	1,996.1	3,007.2	4,199.1
W3A	17.7	W5A	$ 2.21	$ 2.56	$ 1.89	W4E	107.5	145.1	.	108.7	.
W3B	14.2	W5D	$ 8.83	$ 11.25	.	W5A	62.8	94.7	32.9	61.9	80.7
W5A	22.6	Z2D	$ 3.29	$ 3.56	$ 3.03	Z2D	488.9	526.9	453.4	479.2	682.0
Z2D	54.1	Z2E	.	.	.	Z2E	.	.	.	.	.
Z2N	220.2	Z2N	$ 5.49	$ 5.74	$ 5.25	Z2N	278.8	297.2	261.6	272.0	413.1
Z2P	282.5	Z2P	$ 3.18	$ 3.44	$ 2.95	Z2P	96.8	101.4	92.6	89.9	233.2
Z2Q	274.5	Z2Q	$ 13.51	$ 13.56	$ 13.45	Z2Q	214.0	205.3	222.2	205.0	391.6
Z4B	62.6	Z4B	$ 19.72	$ 17.68	$ 21.63	Z4B	37.1	34.1	39.8	33.9	99.7

Note: Missing data in a cell (.) either indicates the therapeutic class is not relevant for the region or results cannot be disclosed because the sample size is too small (n<30). The therapeutic classes shown in the table represent the top 50 at the state level for each category: prescriptions, costs, and grams.
Source: Author's analysis of Kentucky Medicaid data from the University of Kentucky, College of Pharmacy, Institute for Pharmaceutical Outcomes and Policy.

Selected Medicaid Pharmaceutical Prescriptions, Costs, and Grams, 2000-2010, Children (18 and Younger) Muhlenberg County											
Prescriptions per 1,000 Member-Years		Dollars per Member-Years				Grams per 1,000 Member-Years					
Class	All Children	Class	All Children	Female	Male	Class	All Children	Female	Male	White	Minority
###	34.3	###	$ 2.08	$ 1.39	$ 2.72	###	1,252.9	1,349.5	1,163.1	1,247.3	1,293.7
A4B	18.8	A4B	$ 2.59	$ 1.17	$ 3.91	B3J	102.1	111.8	93.1	105.8	.
B3R	41.1	B3A	.	.	.	B3R	366.6	380.3	353.8	365.3	375.7
C1W	3.9	B3R	$ 3.11	$ 3.31	$ 2.93	B3T	87.8	108.5	68.6	86.7	.
C4G	17.7	C4G	$ 5.09	$ 6.95	$ 3.36	B4R	70.0	70.4	69.5	70.7	.
D4J	25.6	D4J	$ 3.39	$ 2.79	$ 3.94	B4S	82.6	102.6	64.0	80.1	.
D6S	9.1	D8A	.	.	.	B4W	402.1	463.4	345.1	435.9	158.0
G8A	72.8	G8A	$ 3.62	$ 7.38	.	C4L	323.2	391.7	.	247.8	.
H2S	30.5	H2S	$ 5.49	$ 5.66	$ 5.33	C6F	25.4	52.5	.	27.6	.
H2U	8.7	H2V	$ 24.52	$ 9.44	$ 38.55	D4B	.	.	.	.	.
H2V	91.8	H3F	$ 1.59	$ 2.32	$ 0.90	D4E	.	.	.	.	.
H3A	33.8	H4B	$ 20.98	$ 18.83	$ 22.98	D4J	35.4	31.1	39.4	29.4	79.1
H3E	4.4	H6J	$ 1.79	$ 1.91	$ 1.69	D6F	.	.	.	.	.
H4B	25.3	H7D	$ 2.07	$ 1.56	$ 2.55	D6S	5.1	5.2	5.1	3.6	.
H6H	10.1	H7T	$ 40.98	$ 20.15	$ 60.35	D7A	.	.	.	.	.
H6J	27.0	H7X	$ 20.42	$ 9.16	$ 30.89	D7L	.	.	.	.	.
H7E	3.0	H7Y	$ 7.86	$ 3.84	$ 11.60	H2M	287.5	.	461.8	227.9	718.7
H7T	7.1	J5B	$ 37.67	$ 22.55	$ 51.73	H2S	117.3	110.6	123.5	118.4	109.0
H7X	.	J5D	$ 13.53	$ 11.40	$ 15.51	H2U	53.4	51.8	54.8	49.0	84.8
H7Y	10.7	J5G	$ 5.23	$ 4.99	$ 5.46	H2V	274.5	99.3	437.4	226.9	618.9
J5B	88.6	L5H	$ 1.45	$ 1.33	$ 1.55	H3A	53.1	70.6	36.8	53.6	48.9
J5D	229.3	M0E	.	.	.	H3E	59.0	38.0	78.6	60.3	.
J5G	17.3	P1A	.	.	.	H4B	2,747.2	1,948.3	3,490.0	2,314.4	5,880.7
P5A	152.3	P2B	$ 4.34	$ 3.15	$ 5.45	H6H	225.5	229.4	221.8	237.8	136.4
Q5F	54.4	P5A	$ 20.66	$ 15.07	$ 25.85	H7D	195.6	140.2	247.1	167.6	398.5
Q5K	3.8	Q5F	$ 1.07	$ 1.21	$ 0.93	H7E	159.9	88.8	225.9	124.2	417.9
Q5P	53.5	Q5K	$ 1.05	$ 0.73	$ 1.34	H7T	226.9	183.8	266.9	143.8	828.1
Q5R	52.8	Q5P	$ 1.17	$ 1.16	$ 1.19	H7Y	78.7	34.8	119.5	69.2	147.3
Q5W	31.5	Q5R	$ 2.94	$ 4.10	$ 1.87	J5B	268.8	145.6	383.4	230.8	544.0
Q6W	42.5	Q5W	$ 1.79	$ 2.00	$ 1.60	R1S	.	.	.	.	.
Q7P	39.4	Q6R	$ 0.68	$ 0.60	$ 0.76	S2B	1,909.1	2,462.6	1,394.4	1,941.9	1,671.2
Q8F	9.3	Q6W	$ 1.55	$ 1.50	$ 1.59	V1A	.	.	.	.	.
Q8H	13.3	Q7P	$ 7.63	$ 7.51	$ 7.74	W1A	7,987.6	8,024.9	7,952.8	8,026.5	7,705.7
Q8W	23.6	Q8F	$ 2.48	$ 2.55	$ 2.41	W1C	174.8	141.8	205.4	188.2	77.6
S2B	73.3	Q8W	$ 1.12	$ 1.20	$ 1.04	W1D	837.9	848.4	828.2	859.0	685.2
W1A	313.3	S2B	$ 1.61	$ 1.96	$ 1.28	W1J	.	.	.	.	.
W1C	8.8	W1A	$ 12.90	$ 13.25	$ 12.57	W1K	51.4	54.6	48.6	55.3	.
W1D	233.0	W1D	$ 15.76	$ 16.03	$ 15.50	W1Q	59.6	82.5	38.4	57.0	78.4
W1W	55.5	W1F	.	.	.	W1W	657.1	787.1	536.3	666.8	587.0
W1X	88.9	W1W	$ 2.38	$ 2.57	$ 2.19	W1X	243.7	282.9	207.2	249.2	203.4
W1Y	48.4	W1X	$ 7.93	$ 7.97	$ 7.89	W1Y	70.9	72.2	69.7	71.1	69.7
W2A	49.2	W1Y	$ 5.00	$ 4.97	$ 5.02	W2A	2,175.1	3,032.9	1,377.4	2,135.8	2,459.3
W3A	12.1	W5A	$ 2.73	$ 2.92	$ 2.55	W4E	114.1	169.8	62.3	109.5	147.3
W3B	21.7	W5D	$ 39.46	$ 32.68	$ 45.77	W5A	94.3	138.0	53.7	100.2	51.6
W5A	18.5	Z2D	$ 2.33	$ 2.47	$ 2.21	Z2D	279.6	337.5	225.8	276.9	299.2
Z2D	39.7	Z2E	$ 1.64	.	.	Z2E	33.1	.	49.9	.	.
Z2N	54.8	Z2N	$ 2.03	$ 2.03	$ 2.03	Z2N	224.6	217.9	230.9	227.0	207.8
Z2P	145.4	Z2P	$ 4.04	$ 3.98	$ 4.11	Z2P	106.0	100.8	110.9	89.8	223.4
Z2Q	195.4	Z2Q	$ 9.23	$ 9.22	$ 9.25	Z2Q	98.0	119.4	78.0	99.8	84.5
Z4B	109.6	Z4B	$ 18.33	$ 14.08	$ 22.27	Z4B	33.5	25.6	41.0	31.4	48.9

Note: Missing data in a cell (.) either indicates the therapeutic class is not relevant for the region or results cannot be disclosed because the sample size is too small (n<30). The therapeutic classes shown in the table represent the top 50 at the state level for each category: prescriptions, costs, and grams.
Source: Author's analysis of Kentucky Medicaid data from the University of Kentucky, College of Pharmacy, Institute for Pharmaceutical Outcomes and Policy.

Selected Medicaid Pharmaceutical Prescriptions, Costs, and Grams, 2000-2010, Children (18 and Younger) Nelson County											
Prescriptions per 1,000 Member-Years		Dollars per Member-Years				Grams per 1,000 Member-Years					
Class	All Children	Class	All Children	Female	Male	Class	All Children	Female	Male	White	Minority
###	75.5	###	$ 1.93	$ 1.42	$ 2.40	###	985.8	989.3	982.6	975.2	1,040.0
A4B	201.2	A4B	$ 1.90	$ 0.85	$ 2.89	B3J	41.8	44.9	39.0	44.2	.
B3R	419.9	B3A	.	.	.	B3R	538.0	546.4	530.0	538.3	536.5
C1W	21.9	B3R	$ 5.32	$ 5.47	$ 5.19	B3T	629.2	581.4	674.1	618.2	685.1
C4G	4.6	C4G	$ 3.34	$ 2.93	$ 3.73	B4R	28.5	24.6	32.2	28.7	.
D4J	29.6	D4J	$ 3.18	$ 2.54	$ 3.79	B4S	225.9	261.3	192.6	234.7	181.0
D6S	47.9	D8A	.	.	.	B4W	185.4	246.9	127.6	203.4	93.7
G8A	130.9	G8A	$ 4.71	$ 9.73	.	C4L	393.3	677.4	126.4	304.8	842.8
H2S	107.1	H2S	$ 4.80	$ 5.19	$ 4.44	C6F	32.5	67.0	.	33.9	25.6
H2U	15.2	H2V	$ 36.17	$ 18.36	$ 52.89	D4B	217.0	281.3	156.7	229.4	.
H2V	400.8	H3F	$ 1.43	$ 1.74	$ 1.14	D4E	.	.	.	.	.
H3A	70.6	H4B	$ 23.09	$ 17.91	$ 27.94	D4J	31.2	29.3	32.9	27.3	50.9
H3E	55.1	H6J	$ 1.07	$ 1.50	$ 0.67	D6F	.	.	.	.	.
H4B	72.7	H7D	$ 0.62	$ 0.79	$ 0.45	D6S	35.2	52.6	19.0	37.3	24.8
H6H	15.1	H7T	$ 31.28	$ 15.18	$ 46.41	D7A	.	.	.	.	.
H6J	44.3	H7X	$ 15.49	$ 8.49	$ 22.05	D7L	.	.	.	.	.
H7E	5.9	H7Y	$ 4.55	$ 2.24	$ 6.72	H2M	195.1	181.9	207.6	189.4	.
H7T	79.8	J5B	$ 33.15	$ 13.62	$ 51.50	H2S	161.9	179.0	145.7	147.0	237.6
H7X	5.6	J5D	$ 6.78	$ 5.62	$ 7.88	H2U	17.4	17.5	17.4	14.7	31.2
H7Y	27.5	J5G	$ 4.33	$ 4.28	$ 4.37	H2V	359.6	172.3	535.5	322.5	548.3
J5B	262.0	L5H	$ 0.55	$ 0.75	$ 0.37	H3A	57.4	71.4	44.2	58.2	53.4
J5D	279.3	M0E	.	.	.	H3E	121.3	173.1	72.7	127.7	88.9
J5G	8.7	P1A	.	.	.	H4B	3,187.5	2,129.8	4,181.0	2,561.0	6,371.3
P5A	214.0	P2B	$ 2.35	$ 1.24	$ 3.40	H6H	81.8	95.0	69.5	84.6	68.0
Q5F	114.6	P5A	$ 14.04	$ 11.14	$ 16.76	H7D	62.3	76.7	48.8	63.1	.
Q5K	15.4	Q5F	$ 1.29	$ 1.54	$ 1.05	H7E	87.0	84.8	89.0	81.8	113.3
Q5P	182.5	Q5K	$ 1.60	$ 1.72	$ 1.48	H7T	474.3	195.3	736.4	330.9	1,203.2
Q5R	94.6	Q5P	$ 2.36	$ 2.47	$ 2.25	H7Y	49.4	22.7	74.5	38.7	103.5
Q5W	80.8	Q5R	$ 2.48	$ 3.51	$ 1.50	J5B	249.4	98.4	391.2	213.3	433.0
Q6W	117.7	Q5W	$ 1.73	$ 2.02	$ 1.46	R1S	.	.	.	.	.
Q7P	151.9	Q6R	$ 0.47	$ 0.46	$ 0.47	S2B	2,168.4	2,959.2	1,425.7	2,162.6	2,197.6
Q8F	7.0	Q6W	$ 1.38	$ 1.34	$ 1.42	V1A	.	.	.	.	.
Q8H	24.6	Q7P	$ 11.89	$ 11.73	$ 12.04	W1A	6,153.0	5,937.8	6,355.1	6,191.9	5,955.6
Q8W	42.7	Q8F	$ 1.12	$ 1.14	$ 1.10	W1C	135.6	152.5	119.7	129.6	165.9
S2B	291.5	Q8W	$ 2.17	$ 2.09	$ 2.25	W1D	202.8	244.9	163.2	201.4	209.5
W1A	667.5	S2B	$ 2.03	$ 2.24	$ 1.83	W1J	.	.	.	.	.
W1C	26.3	W1A	$ 10.31	$ 10.17	$ 10.45	W1K	60.7	65.0	56.7	59.5	66.8
W1D	181.3	W1D	$ 5.67	$ 5.99	$ 5.37	W1Q	44.9	48.3	41.8	46.2	38.3
W1W	87.6	W1F	.	.	.	W1W	427.6	464.9	392.7	450.7	310.7
W1X	17.1	W1W	$ 1.22	$ 1.26	$ 1.19	W1X	28.3	35.9	21.2	29.1	.
W1Y	230.6	W1X	$ 0.88	$ 0.96	$ 0.81	W1Y	124.6	160.3	91.1	128.2	106.3
W2A	47.8	W1Y	$ 13.82	$ 14.37	$ 13.31	W2A	1,571.1	2,193.8	986.3	1,509.9	1,882.6
W3A	20.2	W5A	$ 2.09	$ 2.39	$ 1.81	W4E	72.3	96.6	.	50.2	184.8
W3B	23.9	W5D	.	.	.	W5A	91.8	124.8	60.7	85.7	122.6
W5A	37.9	Z2D	$ 1.84	$ 1.80	$ 1.89	Z2D	287.3	375.6	204.4	287.6	285.5
Z2D	76.7	Z2E	.	.	.	Z2E	.	.	.	.	.
Z2N	72.0	Z2N	$ 2.11	$ 2.31	$ 1.91	Z2N	107.4	122.7	93.0	111.0	89.3
Z2P	155.3	Z2P	$ 1.65	$ 1.76	$ 1.55	Z2P	47.8	59.5	36.8	38.9	92.7
Z2Q	440.3	Z2Q	$ 8.32	$ 8.33	$ 8.32	Z2Q	174.1	196.0	153.6	180.3	142.4
Z4B	85.5	Z4B	$ 13.78	$ 11.06	$ 16.34	Z4B	25.7	21.3	29.9	22.4	42.9

Note: Missing data in a cell (.) either indicates the therapeutic class is not relevant for the region or results cannot be disclosed because the sample size is too small (n<30). The therapeutic classes shown in the table represent the top 50 at the state level for each category: prescriptions, costs, and grams.
Source: Author's analysis of Kentucky Medicaid data from the University of Kentucky, College of Pharmacy, Institute for Pharmaceutical Outcomes and Policy.

Selected Medicaid Pharmaceutical Prescriptions, Costs, and Grams, 2000-2010, Children (18 and Younger) Nicholas County											
Prescriptions per 1,000 Member-Years		Dollars per Member-Years				Grams per 1,000 Member-Years					
Class	All Children	Class	All Children	Female	Male	Class	All Children	Female	Male	White	Minority
###	23.5	###	$ 1.07	$ 1.01	$ 1.11	###	810.7	1,056.0	646.5	821.7	696.6
A4B	35.8	A4B	$ 2.45	$ 1.56	$ 3.05	B3J	70.0	.	.	71.8	.
B3R	272.3	B3A	.	.	.	B3R	1,026.3	1,137.3	952.0	1,025.0	1,039.6
C1W	.	B3R	$ 9.52	$ 10.75	$ 8.70	B3T	132.7	138.0	129.2	142.4	.
C4G	.	C4G	.	.	.	B4R	.	.	.	.	.
D4J	12.1	D4J	$ 2.54	$ 3.24	$ 2.08	B4S	68.5	.	74.3	72.5	.
D6S	17.2	D8A	.	.	.	B4W	344.9	200.0	442.0	370.3	.
G8A	32.8	G8A	$ 5.37	$ 13.11	.	C4L	.	.	.	.	.
H2S	23.9	H2S	$ 5.16	$ 5.35	$ 5.03	C6F	16.1	40.0	.	17.4	.
H2U	.	H2V	$ 28.48	$ 13.79	$ 38.31	D4B	.	.	.	.	.
H2V	76.3	H3F	$ 1.71	$ 2.77	.	D4E	.	.	.	.	.
H3A	14.2	H4B	$ 29.65	$ 28.88	$ 30.16	D4J	41.9	40.0	43.2	41.5	.
H3E	5.5	H6J	$ 1.07	$ 1.21	$ 0.97	D6F	.	.	.	.	.
H4B	26.9	H7D	$ 2.64	$ 1.76	$ 3.23	D6S	15.7	30.8	.	15.9	.
H6H	9.4	H7T	$ 38.80	$ 20.21	$ 51.25	D7A	.	.	.	.	.
H6J	18.0	H7X	$ 24.00	$ 11.91	$ 32.09	D7L	.	.	.	.	.
H7E	.	H7Y	$ 7.83	$ 2.50	$ 11.41	H2M	.	.	.	.	.
H7T	12.4	J5B	$ 26.75	$ 8.65	$ 38.87	H2S	131.3	155.0	115.3	125.4	192.6
H7X	.	J5D	$ 9.70	$ 9.38	$ 9.92	H2U	16.1	.	16.4	13.0	.
H7Y	14.8	J5G	$ 9.52	$ 8.45	$ 10.23	H2V	320.4	146.8	436.7	290.9	627.2
J5B	60.7	L5H	$ 1.46	.	$ 1.87	H3A	51.4	76.0	34.9	52.9	35.2
J5D	112.6	M0E	.	.	.	H3E	63.2	.	.	69.2	.
J5G	19.6	P1A	.	.	.	H4B	4,070.2	4,180.7	3,996.2	3,598.3	8,970.3
P5A	114.4	P2B	$ 2.15	.	$ 2.49	H6H	202.5	286.9	146.0	215.0	.
Q5F	42.7	P5A	$ 11.37	$ 10.32	$ 12.07	H7D	247.7	235.6	255.8	203.7	.
Q5K	4.3	Q5F	$ 1.63	$ 1.81	$ 1.50	H7E	108.1	102.4	111.9	93.3	.
Q5P	45.0	Q5K	$ 1.15	.	$ 1.40	H7T	485.2	314.4	599.6	458.1	766.8
Q5R	111.2	Q5P	$ 1.38	$ 1.44	$ 1.34	H7Y	71.6	31.8	98.2	64.6	.
Q5W	24.3	Q5R	$ 5.99	$ 9.22	$ 3.82	J5B	205.3	64.1	299.9	166.7	606.8
Q6W	32.3	Q5W	$ 2.71	$ 2.41	$ 2.90	R1S	.	.	.	.	.
Q7P	57.8	Q6R	$ 0.85	$ 1.23	$ 0.59	S2B	2,849.1	3,639.1	2,320.1	2,951.9	1,781.6
Q8F	22.5	Q6W	$ 2.03	$ 2.44	$ 1.75	V1A	.	.	.	.	.
Q8H	5.3	Q7P	$ 9.71	$ 10.02	$ 9.51	W1A	9,953.4	10,663.9	9,477.6	9,815.1	11,389.6
Q8W	17.5	Q8F	$ 3.04	$ 3.12	$ 2.99	W1C	264.7	230.8	287.4	274.4	.
S2B	85.2	Q8W	$ 1.09	$ 1.16	$ 1.05	W1D	936.7	857.8	989.5	886.1	1,462.4
W1A	327.6	S2B	$ 2.28	$ 2.83	$ 1.91	W1J	.	.	.	.	.
W1C	13.8	W1A	$ 14.38	$ 15.94	$ 13.33	W1K	38.5	.	30.7	40.1	.
W1D	168.2	W1D	$ 13.09	$ 14.32	$ 12.26	W1Q	86.2	126.1	59.5	87.2	.
W1W	70.8	W1F	.	.	.	W1W	852.8	952.6	786.0	871.3	661.4
W1X	18.1	W1W	$ 2.28	$ 2.49	$ 2.13	W1X	157.5	213.3	120.1	164.6	.
W1Y	82.5	W1X	$ 5.22	$ 6.09	$ 4.64	W1Y	174.5	221.1	143.3	179.4	.
W2A	34.2	W1Y	$ 13.50	$ 15.55	$ 12.12	W2A	2,978.6	4,374.8	2,043.7	2,810.0	4,729.0
W3A	17.1	W5A	$ 12.46	$ 27.93	$ 2.10	W4E	54.3	79.7	.	50.9	.
W3B	6.4	W5D	$ 16.79	.	.	W5A	216.1	409.1	86.8	229.1	.
W5A	12.3	Z2D	$ 2.09	$ 3.01	$ 1.46	Z2D	400.2	414.2	390.9	404.0	.
Z2D	30.9	Z2E	.	.	.	Z2E	.	.	.	.	.
Z2N	42.7	Z2N	$ 4.05	$ 4.58	$ 3.70	Z2N	175.4	199.0	159.6	177.0	159.4
Z2P	83.2	Z2P	$ 2.74	$ 3.36	$ 2.32	Z2P	95.4	121.7	77.7	91.0	140.7
Z2Q	102.3	Z2Q	$ 7.06	$ 7.16	$ 6.99	Z2Q	77.1	77.6	76.7	69.7	153.8
Z4B	64.7	Z4B	$ 17.21	$ 14.87	$ 18.77	Z4B	34.8	27.6	39.6	28.1	104.9

Note: Missing data in a cell (.) either indicates the therapeutic class is not relevant for the region or results cannot be disclosed because the sample size is too small (n<30). The therapeutic classes shown in the table represent the top 50 at the state level for each category: prescriptions, costs, and grams.
Source: Author's analysis of Kentucky Medicaid data from the University of Kentucky, College of Pharmacy, Institute for Pharmaceutical Outcomes and Policy.

Selected Medicaid Pharmaceutical Prescriptions, Costs, and Grams, 2000-2010, Children (18 and Younger) Ohio County											
Prescriptions per 1,000 Member-Years		Dollars per Member-Years				Grams per 1,000 Member-Years					
Class	All Children	Class	All Children	Female	Male	Class	All Children	Female	Male	White	Minority
###	58.5	###	$ 2.18	$ 1.57	$ 2.76	###	764.4	778.4	751.2	754.4	920.4
A4B	8.8	A4B	$ 0.89	$ 0.41	$ 1.34	B3J	67.0	99.9	35.8	69.4	.
B3R	119.1	B3A	.	.	.	B3R	341.3	347.8	335.1	332.8	473.8
C1W	8.8	B3R	$ 3.80	$ 3.94	$ 3.66	B3T	195.9	198.6	193.3	190.2	284.3
C4G	.	C4G	$ 2.08	$ 2.96	.	B4R	49.9	61.0	39.3	51.7	.
D4J	26.6	D4J	$ 3.35	$ 3.79	$ 2.94	B4S	56.6	56.5	56.7	56.9	.
D6S	17.5	D8A	.	.	.	B4W	283.5	316.3	252.3	284.2	.
G8A	57.0	G8A	$ 3.80	$ 7.77	.	C4L	307.6	485.7	.	313.0	.
H2S	25.3	H2S	$ 5.33	$ 6.38	$ 4.34	C6F	37.8	77.6	.	39.2	.
H2U	12.6	H2V	$ 19.41	$ 11.39	$ 27.02	D4B	.	.	.	.	.
H2V	22.8	H3F	$ 1.47	$ 1.64	$ 1.31	D4E	.	.	.	.	.
H3A	24.0	H4B	$ 31.22	$ 30.41	$ 32.00	D4J	30.4	36.0	25.1	29.8	39.5
H3E	18.3	H6J	$ 2.05	$ 2.56	$ 1.55	D6F	.	.	.	.	.
H4B	179.2	H7D	$ 2.24	$ 2.04	$ 2.43	D6S	19.8	33.8	6.5	18.7	.
H6H	13.2	H7T	$ 47.31	$ 26.23	$ 67.33	D7A	.	.	.	.	.
H6J	36.7	H7X	$ 20.01	$ 17.26	$ 22.61	D7L	.	.	.	.	.
H7E	5.5	H7Y	$ 10.02	$ 6.05	$ 13.78	H2M	282.1	.	328.6	279.5	.
H7T	22.5	J5B	$ 18.22	$ 11.98	$ 24.13	H2S	151.0	154.7	147.4	135.9	385.5
H7X	.	J5D	$ 10.27	$ 10.09	$ 10.44	H2U	49.5	40.9	57.6	46.2	100.3
H7Y	12.8	J5G	$ 4.56	$ 5.35	$ 3.80	H2V	206.5	118.7	290.0	162.7	887.8
J5B	27.0	L5H	$ 0.98	$ 1.00	$ 0.97	H3A	77.2	110.1	45.9	76.8	82.8
J5D	107.6	M0E	.	.	.	H3E	30.6	46.3	15.7	31.8	.
J5G	11.2	P1A	.	.	.	H4B	4,158.6	3,220.8	5,049.2	3,157.8	19,711.2
P5A	79.7	P2B	$ 4.90	$ 3.20	$ 6.51	H6H	241.5	255.0	228.7	247.9	141.7
Q5F	30.4	P5A	$ 11.83	$ 11.27	$ 12.35	H7D	202.1	188.6	214.8	190.7	.
Q5K	3.5	Q5F	$ 1.23	$ 1.41	$ 1.05	H7E	116.4	66.7	163.7	96.9	419.9
Q5P	37.4	Q5K	$ 1.28	$ 1.43	$ 1.13	H7T	401.2	290.6	506.3	327.4	1,548.8
Q5R	67.0	Q5P	$ 1.44	$ 1.59	$ 1.29	H7Y	108.9	65.3	150.3	91.8	375.0
Q5W	21.6	Q5R	$ 5.21	$ 6.79	$ 3.71	J5B	127.7	86.3	167.0	105.5	473.7
Q6W	30.9	Q5W	$ 1.68	$ 1.79	$ 1.57	R1S	.	.	.	.	.
Q7P	57.2	Q6R	$ 0.85	$ 0.87	$ 0.82	S2B	1,986.5	2,393.0	1,600.5	1,969.6	2,249.9
Q8F	14.6	Q6W	$ 1.62	$ 1.64	$ 1.61	V1A	.	.	.	.	.
Q8H	12.0	Q7P	$ 6.13	$ 6.15	$ 6.11	W1A	10,584.1	10,571.1	10,596.5	10,466.3	12,415.6
Q8W	39.2	Q8F	$ 3.59	$ 3.74	$ 3.45	W1C	209.2	182.1	234.9	200.8	340.5
S2B	101.1	Q8W	$ 2.11	$ 2.41	$ 1.83	W1D	581.2	644.6	521.0	582.9	555.8
W1A	403.3	S2B	$ 2.14	$ 2.60	$ 1.70	W1J	.	.	.	.	.
W1C	14.9	W1A	$ 16.96	$ 17.28	$ 16.65	W1K	43.3	52.9	34.2	40.5	.
W1D	241.5	W1D	$ 16.51	$ 17.80	$ 15.29	W1Q	54.4	77.6	32.5	52.7	.
W1W	54.3	W1F	.	.	.	W1W	635.6	644.4	627.2	621.1	860.0
W1X	61.6	W1W	$ 1.42	$ 1.46	$ 1.39	W1X	290.1	341.0	241.8	287.5	330.2
W1Y	34.4	W1X	$ 8.32	$ 8.99	$ 7.68	W1Y	64.9	78.5	52.0	62.7	99.6
W2A	26.0	W1Y	$ 5.79	$ 5.98	$ 5.60	W2A	2,250.2	2,725.9	1,798.4	2,039.9	5,518.4
W3A	9.9	W5A	$ 2.09	$ 2.60	$ 1.61	W4E	64.8	107.2	.	64.2	.
W3B	13.1	W5D	$ 17.60	$ 16.17	$ 18.96	W5A	93.2	131.5	56.9	86.8	192.1
W5A	13.8	Z2D	$ 2.34	$ 2.54	$ 2.16	Z2D	421.5	549.4	300.0	427.8	322.7
Z2D	32.0	Z2E	.	.	.	Z2E	.	.	.	.	.
Z2N	55.1	Z2N	$ 2.17	$ 2.23	$ 2.12	Z2N	225.3	232.1	218.9	213.1	415.5
Z2P	131.8	Z2P	$ 2.97	$ 3.42	$ 2.55	Z2P	95.0	94.7	95.3	82.7	285.5
Z2Q	132.1	Z2Q	$ 6.22	$ 6.13	$ 6.30	Z2Q	99.4	111.4	87.9	100.7	78.1
Z4B	104.7	Z4B	$ 21.45	$ 22.45	$ 20.50	Z4B	40.4	41.8	39.1	36.7	98.5

Note: Missing data in a cell (.) either indicates the therapeutic class is not relevant for the region or results cannot be disclosed because the sample size is too small (n<30). The therapeutic classes shown in the table represent the top 50 at the state level for each category: prescriptions, costs, and grams.
Source: Author's analysis of Kentucky Medicaid data from the University of Kentucky, College of Pharmacy, Institute for Pharmaceutical Outcomes and Policy.

Selected Medicaid Pharmaceutical Prescriptions, Costs, and Grams, 2000-2010, Children (18 and Younger) Oldham County											
Prescriptions per 1,000 Member-Years		Dollars per Member-Years				Grams per 1,000 Member-Years					
Class	All Children	Class	All Children	Female	Male	Class	All Children	Female	Male	White	Minority
###	44.9	###	$ 2.27	$ 2.01	$ 2.52	###	844.2	875.8	813.5	831.4	921.3
A4B	59.9	A4B	$ 1.10	$ 0.50	$ 1.69	B3J	109.8	.	74.6	68.7	.
B3R	72.9	B3A	.	.	.	B3R	220.3	241.3	200.0	221.9	210.5
C1W	5.9	B3R	$ 1.52	$ 1.64	$ 1.40	B3T	724.4	586.6	857.8	692.8	915.6
C4G	.	C4G	$ 1.84	$ 3.71	.	B4R	79.1	80.3	77.9	76.3	.
D4J	21.8	D4J	$ 3.94	$ 3.49	$ 4.38	B4S	127.4	133.4	121.7	121.1	.
D6S	22.1	D8A	.	.	.	B4W	421.8	546.2	301.3	452.7	234.6
G8A	120.2	G8A	$ 2.49	$ 5.04	.	C4L	.	.	.	.	.
H2S	107.9	H2S	$ 7.24	$ 8.04	$ 6.46	C6F	15.9	32.3	.	15.7	.
H2U	9.9	H2V	$ 27.74	$ 16.16	$ 38.96	D4B	.	.	.	.	.
H2V	196.4	H3F	$ 1.62	$ 1.96	$ 1.29	D4E	.	.	.	.	.
H3A	85.3	H4B	$ 22.54	$ 22.29	$ 22.78	D4J	29.9	26.5	33.1	26.1	52.4
H3E	20.3	H6J	$ 1.26	$ 1.23	$ 1.28	D6F	.	.	.	.	.
H4B	110.8	H7D	$ 1.56	$ 1.25	$ 1.86	D6S	12.6	17.8	.	12.9	.
H6H	12.1	H7T	$ 25.15	$ 13.61	$ 36.34	D7A	.	.	.	.	.
H6J	10.2	H7X	$ 15.60	$ 12.68	$ 18.43	D7L	.	.	.	.	.
H7E	12.5	H7Y	$ 9.89	$ 7.53	$ 12.18	H2M	264.0	.	.	224.4	.
H7T	188.4	J5B	$ 24.98	$ 17.40	$ 32.33	H2S	238.3	287.6	190.5	198.8	477.3
H7X	53.7	J5D	$ 5.45	$ 5.42	$ 5.48	H2U	16.2	19.0	13.6	10.4	.
H7Y	117.9	J5G	$ 8.38	$ 8.43	$ 8.34	H2V	255.8	118.9	388.5	213.6	511.6
J5B	162.9	L5H	$ 0.31	.	.	H3A	43.6	48.2	39.3	40.5	62.4
J5D	130.5	M0E	.	.	.	H3E	56.2	73.7	39.3	58.8	.
J5G	14.3	P1A	.	.	.	H4B	2,759.6	2,136.8	3,363.0	2,433.2	4,736.1
P5A	105.0	P2B	$ 5.78	$ 2.69	$ 8.76	H6H	107.9	100.3	115.3	102.5	140.7
Q5F	56.2	P5A	$ 16.76	$ 15.19	$ 18.27	H7D	161.1	116.7	204.1	122.8	393.2
Q5K	5.0	Q5F	$ 1.08	$ 1.29	$ 0.87	H7E	162.3	169.9	154.9	132.2	344.4
Q5P	60.7	Q5K	$ 1.29	$ 1.42	$ 1.17	H7T	318.7	224.2	410.3	234.8	826.8
Q5R	54.7	Q5P	$ 1.22	$ 1.44	$ 1.01	H7Y	92.2	60.0	123.4	90.5	102.3
Q5W	33.5	Q5R	$ 1.52	$ 2.37	$ 0.70	J5B	194.0	126.5	259.4	170.1	338.7
Q6W	46.3	Q5W	$ 2.12	$ 2.20	$ 2.05	R1S	.	.	.	.	.
Q7P	63.6	Q6R	$ 0.36	$ 0.37	$ 0.35	S2B	1,143.4	1,377.5	916.7	1,176.1	945.6
Q8F	20.0	Q6W	$ 1.41	$ 1.51	$ 1.30	V1A	.	.	.	.	.
Q8H	15.0	Q7P	$ 12.08	$ 12.38	$ 11.79	W1A	9,352.3	9,494.1	9,214.9	9,042.1	11,231.2
Q8W	19.6	Q8F	$ 3.35	$ 3.46	$ 3.24	W1C	149.9	142.7	156.8	152.3	.
S2B	95.7	Q8W	$ 1.73	$ 1.70	$ 1.76	W1D	200.4	187.3	213.2	204.1	178.2
W1A	365.9	S2B	$ 0.82	$ 0.95	$ 0.70	W1J	.	.	.	.	.
W1C	8.7	W1A	$ 11.59	$ 11.68	$ 11.50	W1K	48.3	41.8	54.5	44.7	.
W1D	100.2	W1D	$ 6.17	$ 6.33	$ 6.03	W1Q	29.6	32.1	27.1	26.4	.
W1W	48.3	W1F	.	.	.	W1W	352.1	344.6	359.4	343.8	402.6
W1X	5.7	W1W	$ 0.95	$ 1.07	$ 0.83	W1X	27.7	32.1	23.4	27.4	.
W1Y	95.7	W1X	$ 1.21	$ 1.22	$ 1.21	W1Y	107.1	113.8	100.5	105.6	116.2
W2A	37.6	W1Y	$ 12.96	$ 13.07	$ 12.84	W2A	1,817.9	2,301.8	1,349.1	1,783.1	2,028.7
W3A	17.0	W5A	$ 2.21	$ 2.91	$ 1.52	W4E	28.5	46.7	.	30.1	.
W3B	15.7	W5D	.	.	.	W5A	60.2	55.6	64.6	53.6	.
W5A	13.2	Z2D	$ 2.30	$ 1.47	$ 3.11	Z2D	260.7	320.5	202.8	284.2	118.3
Z2D	44.8	Z2E	.	.	.	Z2E	.	.	.	.	.
Z2N	24.2	Z2N	$ 0.94	$ 0.87	$ 0.99	Z2N	94.7	95.8	93.7	97.6	77.6
Z2P	69.5	Z2P	$ 1.11	$ 1.23	$ 0.99	Z2P	48.1	44.9	51.1	40.5	94.1
Z2Q	198.4	Z2Q	$ 9.57	$ 9.40	$ 9.74	Z2Q	195.9	195.7	196.0	207.1	128.0
Z4B	72.1	Z4B	$ 22.85	$ 20.46	$ 25.17	Z4B	41.5	38.0	44.8	40.4	48.0

Note: Missing data in a cell (.) either indicates the therapeutic class is not relevant for the region or results cannot be disclosed because the sample size is too small (n<30). The therapeutic classes shown in the table represent the top 50 at the state level for each category: prescriptions, costs, and grams.
Source: Author's analysis of Kentucky Medicaid data from the University of Kentucky, College of Pharmacy, Institute for Pharmaceutical Outcomes and Policy.

Selected Medicaid Pharmaceutical Prescriptions, Costs, and Grams, 2000-2010, Children (18 and Younger) Owen County											
Prescriptions per 1,000 Member-Years		Dollars per Member-Years				Grams per 1,000 Member-Years					
Class	All Children	Class	All Children	Female	Male	Class	All Children	Female	Male	White	Minority
###	7.7	###	$ 1.43	$ 1.18	$ 1.65	###	932.2	905.8	955.9	913.6	1,353.7
A4B	30.7	A4B	$ 1.88	$ 1.26	$ 2.43	B3J	48.7	.	.	50.1	.
B3R	96.1	B3A	.	.	.	B3R	645.0	711.1	585.5	647.8	581.4
C1W	9.4	B3R	$ 6.24	$ 7.00	$ 5.55	B3T	205.9	157.4	249.5	207.1	.
C4G	.	C4G	.	.	.	B4R	.	.	.	.	.
D4J	24.8	D4J	$ 4.62	$ 4.55	$ 4.68	B4S	98.8	105.5	92.7	101.4	.
D6S	9.5	D8A	.	.	.	B4W	598.6	631.0	569.4	613.4	.
G8A	31.8	G8A	$ 4.29	$ 9.05	.	C4L	339.6	.	.	354.5	.
H2S	21.8	H2S	$ 4.35	$ 5.95	$ 2.90	C6F	34.6	73.1	.	35.8	.
H2U	10.7	H2V	$ 25.02	$ 16.19	$ 32.98	D4B	.	.	.	.	.
H2V	34.6	H3F	$ 1.47	$ 2.03	.	D4E	.	.	.	.	.
H3A	10.1	H4B	$ 7.63	$ 4.85	$ 10.14	D4J	40.8	40.4	41.1	39.6	.
H3E	8.3	H6J	$ 0.68	$ 0.58	$ 0.78	D6F	.	.	.	.	.
H4B	6.9	H7D	$ 1.18	.	.	D6S	51.8	95.4	.	48.5	.
H6H	8.6	H7T	$ 19.67	$ 14.70	$ 24.15	D7A	.	.	.	.	.
H6J	3.4	H7X	$ 6.26	$ 5.20	$ 7.22	D7L	.	.	.	.	.
H7E	.	H7Y	$ 8.07	$ 4.22	$ 11.54	H2M	.	.	.	.	.
H7T	.	J5B	$ 19.87	$ 12.06	$ 26.90	H2S	119.6	158.4	84.6	116.3	.
H7X	.	J5D	$ 8.32	$ 6.83	$ 9.67	H2U	23.8	20.3	27.0	24.7	.
H7Y	11.5	J5G	$ 5.11	$ 2.38	$ 7.57	H2V	249.6	144.8	343.9	207.8	1,201.2
J5B	39.3	L5H	$ 0.86	.	$ 0.82	H3A	73.1	79.4	67.4	72.0	98.6
J5D	80.2	M0E	.	.	.	H3E	99.7	112.0	88.6	101.8	.
J5G	8.7	P1A	.	.	.	H4B	831.0	685.6	961.8	804.2	.
P5A	97.9	P2B	$ 3.18	.	$ 4.88	H6H	343.4	455.9	242.1	343.5	.
Q5F	38.9	P5A	$ 10.58	$ 9.14	$ 11.88	H7D	84.8	.	.	88.6	.
Q5K	.	Q5F	$ 1.86	$ 2.02	$ 1.71	H7E	45.7	48.8	42.9	33.3	.
Q5P	23.8	Q5K	$ 1.84	$ 1.16	$ 2.45	H7T	176.5	239.8	119.5	172.7	262.7
Q5R	49.7	Q5P	$ 1.30	$ 1.54	$ 1.09	H7Y	76.7	40.3	109.5	74.9	.
Q5W	18.5	Q5R	$ 5.32	$ 7.67	$ 3.20	J5B	141.9	77.4	199.9	118.7	669.7
Q6W	19.7	Q5W	$ 1.75	$ 2.03	$ 1.51	R1S	.	.	.	.	.
Q7P	28.6	Q6R	$ 1.25	$ 0.98	$ 1.49	S2B	2,863.4	3,661.6	2,144.6	2,917.8	1,623.9
Q8F	13.9	Q6W	$ 1.56	$ 1.50	$ 1.61	V1A	.	.	.	.	.
Q8H	17.7	Q7P	$ 6.90	$ 6.89	$ 6.91	W1A	7,188.6	7,254.0	7,129.8	7,162.1	7,792.7
Q8W	11.8	Q8F	$ 4.44	$ 4.75	$ 4.16	W1C	211.1	184.2	235.2	219.1	.
S2B	61.4	Q8W	$ 1.18	$ 1.21	$ 1.16	W1D	526.2	605.8	454.5	536.2	298.2
W1A	224.3	S2B	$ 2.34	$ 2.95	$ 1.80	W1J	.	.	.	.	.
W1C	11.3	W1A	$ 13.95	$ 13.95	$ 13.94	W1K	48.8	54.0	44.2	49.4	.
W1D	164.9	W1D	$ 17.18	$ 18.44	$ 16.04	W1Q	65.1	88.1	44.4	61.9	.
W1W	23.0	W1F	.	.	.	W1W	635.1	608.3	659.2	642.7	.
W1X	9.5	W1W	$ 1.89	$ 2.10	$ 1.70	W1X	76.1	93.9	60.1	78.3	.
W1Y	31.4	W1X	$ 2.78	$ 3.08	$ 2.51	W1Y	99.7	115.6	85.3	97.3	.
W2A	22.3	W1Y	$ 8.87	$ 9.12	$ 8.64	W2A	1,922.5	2,874.0	1,065.6	1,844.5	3,697.7
W3A	7.7	W5A	$ 2.08	$ 2.23	$ 1.95	W4E	91.2	161.2	.	73.9	.
W3B	8.6	W5D	$ 7.43	.	.	W5A	86.4	113.3	62.2	83.9	.
W5A	13.0	Z2D	$ 2.02	$ 2.45	$ 1.63	Z2D	404.0	464.7	349.4	401.8	.
Z2D	26.3	Z2E	.	.	.	Z2E	.	.	.	.	.
Z2N	36.2	Z2N	$ 1.78	$ 1.85	$ 1.72	Z2N	91.4	98.5	85.0	89.9	.
Z2P	76.2	Z2P	$ 2.98	$ 3.28	$ 2.71	Z2P	64.6	78.0	52.5	63.4	92.2
Z2Q	108.1	Z2Q	$ 9.80	$ 8.17	$ 11.28	Z2Q	119.3	103.6	133.4	121.3	72.6
Z4B	37.2	Z4B	$ 15.93	$ 12.31	$ 19.18	Z4B	29.7	23.1	35.5	28.6	53.8

Note: Missing data in a cell (.) either indicates the therapeutic class is not relevant for the region or results cannot be disclosed because the sample size is too small (n<30). The therapeutic classes shown in the table represent the top 50 at the state level for each category: prescriptions, costs, and grams.
Source: Author's analysis of Kentucky Medicaid data from the University of Kentucky, College of Pharmacy, Institute for Pharmaceutical Outcomes and Policy.

Selected Medicaid Pharmaceutical Prescriptions, Costs, and Grams, 2000-2010, Children (18 and Younger) Owsley County											
Prescriptions per 1,000 Member-Years		Dollars per Member-Years				Grams per 1,000 Member-Years					
Class	All Children	Class	All Children	Female	Male	Class	All Children	Female	Male	White	Minority
###	45.9	###	$ 3.30	$ 3.33	$ 3.27	###	1,127.5	1,245.9	1,020.6	1,125.5	1,155.7
A4B	12.6	A4B	$ 1.19	.	$ 2.15	B3J	854.6	1,099.7	633.3	848.9	937.5
B3R	199.8	B3A	.	.	.	B3R	1,175.7	1,264.1	1,095.9	1,175.4	1,179.8
C1W	33.9	B3R	$ 10.81	$ 11.26	$ 10.41	B3T	225.5	271.4	184.0	220.8	.
C4G	.	C4G	.	.	.	B4R	.	.	.	.	.
D4J	35.2	D4J	$ 4.20	$ 4.44	$ 3.99	B4S	51.0	.	.	51.0	.
D6S	13.8	D8A	.	.	.	B4W	665.2	671.6	659.5	694.8	.
G8A	45.0	G8A	$ 4.42	$ 9.17	.	C4L	566.1	1,130.0	.	582.1	.
H2S	36.2	H2S	$ 5.16	$ 5.58	$ 4.79	C6F	23.3	49.1	.	24.9	.
H2U	.	H2V	$ 10.81	$ 4.94	$ 16.12	D4B	432.8	.	.	463.1	.
H2V	10.6	H3F	$ 0.63	.	.	D4E	.	.	.	.	.
H3A	23.8	H4B	$ 15.01	$ 11.33	$ 18.34	D4J	51.6	66.1	38.5	53.4	.
H3E	81.7	H6J	$ 1.64	$ 1.48	$ 1.78	D6F	.	.	.	.	.
H4B	31.9	H7D	$ 0.96	.	.	D6S	31.3	36.3	.	32.1	.
H6H	16.3	H7T	$ 10.80	$ 3.84	$ 17.09	D7A	.	.	.	.	.
H6J	14.5	H7X	$ 7.39	.	.	D7L	.	.	.	.	.
H7E	.	H7Y	$ 4.93	.	$ 6.98	H2M	.	.	.	.	.
H7T	12.1	J5B	$ 10.28	.	$ 17.68	H2S	114.5	117.3	111.9	95.6	383.9
H7X	.	J5D	$ 26.24	$ 30.95	$ 21.99	H2U	9.5	8.2	10.8	10.1	.
H7Y	12.2	J5G	$ 10.92	$ 11.74	$ 10.18	H2V	106.5	59.2	149.3	89.5	350.8
J5B	14.6	L5H	$ 1.93	$ 2.31	$ 1.59	H3A	95.1	110.5	81.2	96.3	77.5
J5D	255.5	M0E	.	.	.	H3E	734.4	781.9	691.5	721.5	.
J5G	27.5	P1A	.	.	.	H4B	2,338.9	1,606.1	3,000.8	2,117.0	5,511.7
P5A	170.1	P2B	$ 2.30	.	.	H6H	627.4	607.7	645.2	661.1	.
Q5F	45.1	P5A	$ 18.26	$ 18.74	$ 17.83	H7D	74.0	.	.	59.7	.
Q5K	9.0	Q5F	$ 1.78	$ 1.78	$ 1.79	H7E	34.1	.	.	29.2	.
Q5P	62.3	Q5K	$ 1.80	$ 2.01	$ 1.62	H7T	40.8	13.9	65.0	40.2	48.3
Q5R	160.7	Q5P	$ 2.75	$ 3.71	$ 1.87	H7Y	38.6	.	59.3	30.8	.
Q5W	44.3	Q5R	$ 8.47	$ 12.83	$ 4.53	J5B	64.3	.	108.7	46.9	312.7
Q6W	22.6	Q5W	$ 6.12	$ 7.37	$ 4.99	R1S	.	.	.	.	.
Q7P	92.1	Q6R	$ 6.56	$ 7.07	$ 6.10	S2B	8,002.8	10,018.2	6,182.6	8,232.4	4,720.1
Q8F	22.1	Q6W	$ 1.45	$ 1.60	$ 1.32	V1A	.	.	.	.	.
Q8H	11.0	Q7P	$ 17.79	$ 18.07	$ 17.54	W1A	11,785.0	12,664.0	10,991.2	11,659.2	13,584.4
Q8W	41.8	Q8F	$ 3.90	$ 4.36	$ 3.48	W1C	198.6	168.3	226.0	197.4	.
S2B	332.1	Q8W	$ 2.09	$ 2.59	$ 1.63	W1D	838.1	945.1	741.5	864.3	463.7
W1A	434.1	S2B	$ 7.99	$ 8.58	$ 7.46	W1J	.	.	.	.	.
W1C	17.6	W1A	$ 23.45	$ 24.94	$ 22.11	W1K	55.4	65.0	46.7	58.5	.
W1D	224.2	W1D	$ 21.82	$ 24.59	$ 19.31	W1Q	127.8	195.3	66.8	133.4	.
W1W	48.6	W1F	.	.	.	W1W	1,518.6	1,502.2	1,533.4	1,518.3	1,522.8
W1X	76.7	W1W	$ 3.36	$ 3.34	$ 3.38	W1X	340.3	419.4	268.8	341.4	.
W1Y	48.1	W1X	$ 12.07	$ 13.52	$ 10.77	W1Y	150.3	187.0	117.0	145.6	.
W2A	55.4	W1Y	$ 13.26	$ 13.47	$ 13.07	W2A	3,657.2	5,221.4	2,244.4	3,515.3	5,685.8
W3A	17.1	W5A	$ 5.61	$ 8.62	$ 2.89	W4E	80.2	111.6	52.0	81.5	.
W3B	15.8	W5D	.	.	.	W5A	263.9	458.1	88.6	150.3	.
W5A	26.7	Z2D	$ 4.91	$ 5.56	$ 4.32	Z2D	668.7	875.8	481.7	683.1	.
Z2D	51.2	Z2E	.	.	.	Z2E	.	.	.	.	.
Z2N	57.8	Z2N	$ 5.77	$ 5.72	$ 5.82	Z2N	261.3	267.7	255.5	260.2	277.1
Z2P	259.1	Z2P	$ 6.21	$ 6.65	$ 5.81	Z2P	149.1	175.8	124.9	152.9	94.1
Z2Q	328.7	Z2Q	$ 19.71	$ 21.93	$ 17.69	Z2Q	252.4	289.3	219.1	261.4	124.1
Z4B	189.2	Z4B	$ 38.38	$ 41.70	$ 35.38	Z4B	69.7	78.7	61.5	69.3	74.8

Note: Missing data in a cell (.) either indicates the therapeutic class is not relevant for the region or results cannot be disclosed because the sample size is too small (n<30). The therapeutic classes shown in the table represent the top 50 at the state level for each category: prescriptions, costs, and grams.
Source: Author's analysis of Kentucky Medicaid data from the University of Kentucky, College of Pharmacy, Institute for Pharmaceutical Outcomes and Policy.

Selected Medicaid Pharmaceutical Prescriptions, Costs, and Grams, 2000-2010, Children (18 and Younger) Pendleton County											
Prescriptions per 1,000 Member-Years		Dollars per Member-Years				Grams per 1,000 Member-Years					
Class	All Children	Class	All Children	Female	Male	Class	All Children	Female	Male	White	Minority
###	10.0	###	$ 1.38	$ 1.22	$ 1.53	###	1,395.6	1,625.4	1,179.1	1,379.6	1,635.3
A4B	7.4	A4B	$ 2.30	$ 1.14	$ 3.38	B3J	.	.	.	.	.
B3R	4.4	B3A	.	.	.	B3R	540.3	553.7	527.6	535.5	611.6
C1W	.	B3R	$ 4.72	$ 4.86	$ 4.59	B3T	64.8	86.6	.	61.4	.
C4G	.	C4G	$ 3.48	.	.	B4R	.	.	.	.	.
D4J	.	D4J	$ 4.10	$ 5.58	$ 2.70	B4S	44.5	65.3	.	42.5	.
D6S	.	D8A	.	.	.	B4W	190.8	244.3	140.3	191.8	.
G8A	.	G8A	$ 4.44	$ 8.79	.	C4L	.	.	.	.	.
H2S	.	H2S	$ 5.48	$ 6.54	$ 4.47	C6F	32.7	67.4	.	34.9	.
H2U	.	H2V	$ 27.40	$ 13.11	$ 40.87	D4B	.	.	.	.	.
H2V	8.7	H3F	$ 1.32	$ 1.88	.	D4E	.	.	.	.	.
H3A	10.6	H4B	$ 19.57	$ 17.90	$ 21.15	D4J	64.8	99.8	31.8	67.2	.
H3E	.	H6J	$ 0.60	$ 0.79	$ 0.41	D6F	.	.	.	.	.
H4B	.	H7D	$ 1.73	$ 1.59	$ 1.86	D6S	12.4	20.3	.	12.7	.
H6H	.	H7T	$ 28.16	$ 17.23	$ 38.46	D7A	.	.	.	.	.
H6J	.	H7X	$ 11.73	.	$ 17.62	D7L	2,485.8	4,006.8	.	2,651.7	.
H7E	.	H7Y	$ 10.62	$ 6.24	$ 14.74	H2M	.	.	.	.	.
H7T	.	J5B	$ 25.33	$ 14.01	$ 36.00	H2S	135.7	138.6	133.0	121.3	351.0
H7X	.	J5D	$ 7.10	$ 6.24	$ 7.91	H2U	44.0	20.3	66.4	29.7	.
H7Y	.	J5G	$ 4.63	$ 3.23	$ 5.94	H2V	281.0	124.5	428.4	212.1	1,312.4
J5B	7.3	L5H	$ 1.15	$ 1.51	$ 0.81	H3A	35.0	46.4	24.3	35.5	28.6
J5D	8.2	M0E	.	.	.	H3E	42.1	.	.	25.0	.
J5G	.	P1A	.	.	.	H4B	2,147.2	1,542.1	2,717.5	1,334.4	14,326.6
P5A	6.3	P2B	$ 4.03	.	$ 5.67	H6H	454.6	406.9	499.5	448.2	.
Q5F	2.8	P5A	$ 7.72	$ 7.49	$ 7.94	H7D	153.8	150.8	156.6	128.3	.
Q5K	.	Q5F	$ 1.44	$ 1.61	$ 1.29	H7E	131.9	58.3	201.3	130.1	.
Q5P	.	Q5K	$ 1.73	$ 2.41	$ 1.08	H7T	399.4	345.7	450.1	257.7	2,522.9
Q5R	8.2	Q5P	$ 1.55	$ 1.87	$ 1.24	H7Y	95.5	58.4	130.4	70.5	469.8
Q5W	.	Q5R	$ 9.83	$ 12.98	$ 6.86	J5B	183.8	99.9	262.8	141.0	824.8
Q6W	5.7	Q5W	$ 1.78	$ 1.72	$ 1.84	R1S	.	.	.	.	.
Q7P	.	Q6R	$ 1.17	$ 1.77	$ 0.60	S2B	2,277.9	2,736.7	1,845.6	2,348.6	1,218.4
Q8F	.	Q6W	$ 1.37	$ 1.38	$ 1.36	V1A	.	.	.	.	.
Q8H	.	Q7P	$ 6.59	$ 6.82	$ 6.37	W1A	7,092.8	7,358.7	6,842.2	6,915.8	9,743.7
Q8W	.	Q8F	$ 3.18	$ 3.23	$ 3.15	W1C	152.6	148.5	156.4	151.0	.
S2B	.	Q8W	$ 1.26	$ 1.26	$ 1.25	W1D	527.9	574.7	483.9	517.1	689.5
W1A	34.7	S2B	$ 1.63	$ 2.00	$ 1.28	W1J	.	.	.	.	.
W1C	.	W1A	$ 12.44	$ 12.92	$ 12.00	W1K	43.7	52.4	35.5	41.8	.
W1D	7.4	W1D	$ 14.22	$ 14.67	$ 13.81	W1Q	58.0	88.7	29.2	56.0	.
W1W	.	W1F	.	.	.	W1W	479.2	466.9	490.8	457.8	799.8
W1X	.	W1W	$ 1.37	$ 1.41	$ 1.33	W1X	137.0	164.8	110.7	127.8	.
W1Y	.	W1X	$ 4.37	$ 4.76	$ 4.00	W1Y	139.3	178.4	102.4	138.7	.
W2A	.	W1Y	$ 9.34	$ 10.51	$ 8.24	W2A	2,662.2	3,776.3	1,612.4	2,672.1	2,514.0
W3A	.	W5A	$ 1.84	$ 1.53	$ 2.14	W4E	50.8	96.8	.	53.8	.
W3B	.	W5D	$ 11.89	.	.	W5A	81.1	86.0	76.4	77.2	.
W5A	.	Z2D	$ 2.37	$ 2.76	$ 2.00	Z2D	346.3	440.3	257.8	330.1	.
Z2D	.	Z2E	.	.	.	Z2E	.	.	.	.	.
Z2N	.	Z2N	$ 0.83	$ 1.03	$ 0.64	Z2N	43.7	60.1	28.2	41.8	71.9
Z2P	.	Z2P	$ 1.63	$ 1.85	$ 1.43	Z2P	62.6	62.0	63.1	62.0	70.9
Z2Q	19.2	Z2Q	$ 7.94	$ 8.33	$ 7.57	Z2Q	164.6	186.3	144.2	141.6	509.0
Z4B	.	Z4B	$ 12.48	$ 12.89	$ 12.09	Z4B	26.0	26.9	25.1	24.7	45.2

Note: Missing data in a cell (.) either indicates the therapeutic class is not relevant for the region or results cannot be disclosed because the sample size is too small (n<30). The therapeutic classes shown in the table represent the top 50 at the state level for each category: prescriptions, costs, and grams.
Source: Author's analysis of Kentucky Medicaid data from the University of Kentucky, College of Pharmacy, Institute for Pharmaceutical Outcomes and Policy.

Selected Medicaid Pharmaceutical Prescriptions, Costs, and Grams, 2000-2010, Children (18 and Younger) Perry County											
Prescriptions per 1,000 Member-Years		Dollars per Member-Years				Grams per 1,000 Member-Years					
Class	All Children	Class	All Children	Female	Male	Class	All Children	Female	Male	White	Minority
###	96.1	###	$ 2.41	$ 2.20	$ 2.61	###	970.1	1,061.3	884.5	957.0	1,155.4
A4B	166.3	A4B	$ 2.21	$ 0.93	$ 3.41	B3J	118.3	124.9	112.1	118.6	.
B3R	489.8	B3A	.	.	.	B3R	889.4	905.1	874.7	881.1	1,006.9
C1W	54.7	B3R	$ 8.21	$ 8.36	$ 8.07	B3T	145.9	137.5	153.9	137.3	268.9
C4G	16.5	C4G	$ 5.33	$ 4.89	$ 5.75	B4R	.	.	.	.	.
D4J	102.3	D4J	$ 6.53	$ 7.07	$ 6.02	B4S	28.0	30.5	25.7	26.8	.
D6S	76.4	D8A	.	.	.	B4W	675.0	762.8	592.7	706.5	227.1
G8A	142.3	G8A	$ 5.89	$ 11.98	.	C4L	537.7	630.8	450.5	569.8	.
H2S	191.8	H2S	$ 4.59	$ 4.89	$ 4.32	C6F	25.3	52.3	.	26.7	.
H2U	26.2	H2V	$ 20.55	$ 9.25	$ 31.15	D4B	93.5	138.6	51.2	96.3	.
H2V	308.5	H3F	$ 1.32	$ 1.49	$ 1.17	D4E	53.4	.	.	.	.
H3A	86.4	H4B	$ 23.38	$ 25.88	$ 21.04	D4J	68.9	76.7	61.5	69.5	59.3
H3E	124.9	H6J	$ 1.67	$ 2.04	$ 1.32	D6F	167.8	.	.	179.6	.
H4B	182.6	H7D	$ 0.89	$ 1.01	$ 0.79	D6S	32.7	55.2	11.5	30.5	63.7
H6H	34.2	H7T	$ 23.66	$ 14.04	$ 32.68	D7A	.	.	.	.	.
H6J	50.3	H7X	$ 7.99	$ 6.47	$ 9.42	D7L	359.5	.	.	.	.
H7E	33.2	H7Y	$ 10.32	$ 5.02	$ 15.29	H2M	185.5	188.2	183.0	184.4	.
H7T	145.5	J5B	$ 7.06	$ 2.80	$ 11.06	H2S	112.7	107.8	117.3	115.2	78.0
H7X	12.6	J5D	$ 21.76	$ 19.54	$ 23.85	H2U	26.4	25.0	27.7	25.3	.
H7Y	117.1	J5G	$ 5.91	$ 5.41	$ 6.38	H2V	200.5	79.6	313.8	161.9	747.9
J5B	177.0	L5H	$ 2.62	$ 2.55	$ 2.68	H3A	51.4	64.7	38.9	52.1	41.7
J5D	479.5	M0E	.	.	.	H3E	364.9	366.6	363.3	355.0	506.2
J5G	46.7	P1A	.	.	.	H4B	2,519.8	2,588.9	2,454.9	1,974.9	10,258.5
P5A	405.5	P2B	$ 2.52	$ 1.71	$ 3.27	H6H	244.2	327.8	165.9	247.4	199.5
Q5F	135.7	P5A	$ 23.10	$ 19.97	$ 26.04	H7D	71.4	75.2	67.8	65.2	.
Q5K	23.3	Q5F	$ 2.55	$ 3.00	$ 2.12	H7E	47.6	49.9	45.3	45.6	.
Q5P	121.3	Q5K	$ 2.91	$ 2.72	$ 3.08	H7T	263.3	223.7	300.4	208.6	1,039.9
Q5R	238.4	Q5P	$ 1.83	$ 1.87	$ 1.80	H7Y	94.3	42.0	143.3	75.5	361.1
Q5W	58.2	Q5R	$ 6.04	$ 8.20	$ 4.01	J5B	57.9	20.4	93.1	47.5	205.5
Q6W	74.2	Q5W	$ 2.27	$ 2.22	$ 2.32	R1S	.	.	.	.	.
Q7P	223.4	Q6R	$ 2.29	$ 2.35	$ 2.24	S2B	4,549.9	5,491.7	3,666.8	4,558.9	4,421.1
Q8F	42.0	Q6W	$ 2.74	$ 2.68	$ 2.80	V1A	.	.	.	.	.
Q8H	74.6	Q7P	$ 14.43	$ 14.13	$ 14.70	W1A	12,894.6	12,782.6	12,999.6	12,824.4	13,890.9
Q8W	54.1	Q8F	$ 4.06	$ 4.22	$ 3.91	W1C	338.6	263.5	409.1	341.1	304.0
S2B	566.2	Q8W	$ 2.23	$ 2.36	$ 2.11	W1D	708.5	746.5	672.9	724.1	486.9
W1A	1,095.9	S2B	$ 5.41	$ 5.94	$ 4.91	W1J	.	.	.	.	.
W1C	32.8	W1A	$ 23.02	$ 23.34	$ 22.72	W1K	95.6	103.9	87.8	99.2	.
W1D	756.6	W1D	$ 25.82	$ 26.60	$ 25.09	W1Q	155.0	224.9	89.4	161.0	.
W1W	98.2	W1F	.	.	.	W1W	755.2	782.0	730.0	760.7	676.2
W1X	247.7	W1W	$ 1.59	$ 1.59	$ 1.60	W1X	411.6	448.7	376.8	418.3	316.7
W1Y	192.4	W1X	$ 15.61	$ 16.08	$ 15.16	W1Y	195.9	235.5	158.9	194.2	220.2
W2A	132.2	W1Y	$ 13.53	$ 14.39	$ 12.72	W2A	3,173.8	4,175.4	2,234.8	3,126.8	3,842.6
W3A	25.7	W5A	$ 4.26	$ 4.45	$ 4.08	W4E	90.7	138.3	46.1	95.3	.
W3B	57.4	W5D	$ 19.58	$ 20.48	$ 18.74	W5A	110.3	142.2	80.3	115.3	38.4
W5A	65.3	Z2D	$ 4.07	$ 4.00	$ 4.13	Z2D	564.8	729.1	410.6	567.1	531.3
Z2D	128.4	Z2E	.	.	.	Z2E	.	.	.	.	.
Z2N	217.2	Z2N	$ 4.22	$ 4.27	$ 4.17	Z2N	216.5	222.2	211.1	216.5	215.9
Z2P	579.6	Z2P	$ 4.76	$ 5.16	$ 4.39	Z2P	142.0	167.4	118.2	144.9	101.1
Z2Q	721.8	Z2Q	$ 18.83	$ 18.20	$ 19.41	Z2Q	178.2	178.1	178.3	182.9	111.5
Z4B	230.9	Z4B	$ 21.56	$ 18.68	$ 24.25	Z4B	41.1	37.5	44.5	40.3	52.9

Note: Missing data in a cell (.) either indicates the therapeutic class is not relevant for the region or results cannot be disclosed because the sample size is too small (n<30). The therapeutic classes shown in the table represent the top 50 at the state level for each category: prescriptions, costs, and grams.
Source: Author's analysis of Kentucky Medicaid data from the University of Kentucky, College of Pharmacy, Institute for Pharmaceutical Outcomes and Policy.

Selected Medicaid Pharmaceutical Prescriptions, Costs, and Grams, 2000-2010, Children (18 and Younger) Pike County											
Prescriptions per 1,000 Member-Years		Dollars per Member-Years				Grams per 1,000 Member-Years					
Class	All Children	Class	All Children	Female	Male	Class	All Children	Female	Male	White	Minority
###	59.6	###	$ 1.82	$ 1.39	$ 2.22	###	745.8	724.9	765.5	721.0	1,173.0
A4B	52.2	A4B	$ 0.71	$ 0.32	$ 1.08	B3J	28.9	25.8	31.9	29.2	.
B3R	588.0	B3A	.	.	.	B3R	899.5	908.5	890.9	883.1	1,181.8
C1W	65.8	B3R	$ 8.51	$ 8.60	$ 8.41	B3T	145.4	146.4	144.4	139.5	247.3
C4G	13.8	C4G	$ 6.14	$ 6.40	$ 5.88	B4R	31.4	32.6	30.3	31.3	.
D4J	65.7	D4J	$ 5.16	$ 5.79	$ 4.58	B4S	22.3	23.3	21.4	21.4	.
D6S	46.9	D8A	$ 1.75	.	.	B4W	430.7	388.9	470.1	444.0	201.2
G8A	108.5	G8A	$ 6.38	$ 13.01	$ 0.11	C4L	292.4	433.2	159.3	305.8	.
H2S	93.2	H2S	$ 5.23	$ 4.92	$ 5.53	C6F	31.6	64.7	.	32.9	.
H2U	12.4	H2V	$ 15.63	$ 7.07	$ 23.72	D4B	328.1	577.3	92.5	227.9	.
H2V	213.9	H3F	$ 1.66	$ 2.22	$ 1.13	D4E	277.3	308.3	248.1	280.7	.
H3A	59.4	H4B	$ 17.34	$ 16.53	$ 18.11	D4J	45.3	52.2	38.8	42.9	88.0
H3E	172.3	H6J	$ 1.87	$ 2.26	$ 1.50	D6F	111.3	.	.	117.8	.
H4B	108.7	H7D	$ 1.39	$ 0.82	$ 1.93	D6S	15.6	18.6	12.7	15.1	.
H6H	14.5	H7T	$ 9.90	$ 5.86	$ 13.72	D7A	.	.	.	.	.
H6J	56.2	H7X	$ 3.09	$ 2.91	$ 3.26	D7L	.	.	.	.	.
H7E	49.5	H7Y	$ 6.51	$ 2.57	$ 10.24	H2M	96.8	.	136.8	96.8	.
H7T	76.8	J5B	$ 13.21	$ 5.74	$ 20.27	H2S	118.8	117.9	119.7	103.8	378.9
H7X	10.7	J5D	$ 23.25	$ 20.51	$ 25.85	H2U	13.1	11.2	14.9	10.2	62.4
H7Y	55.4	J5G	$ 7.49	$ 6.05	$ 8.84	H2V	146.9	62.3	227.0	121.2	590.5
J5B	156.3	L5H	$ 5.21	$ 5.28	$ 5.14	H3A	51.3	60.7	42.4	50.6	63.0
J5D	697.7	M0E	.	.	.	H3E	289.2	304.5	274.8	283.0	396.3
J5G	86.2	P1A	$ 4.79	.	.	H4B	1,796.9	1,365.3	2,205.0	1,412.1	8,437.7
P5A	623.7	P2B	$ 2.14	$ 1.75	$ 2.50	H6H	185.7	179.9	191.2	181.8	252.9
Q5F	115.1	P5A	$ 42.44	$ 38.18	$ 46.46	H7D	114.7	65.5	161.2	101.2	346.1
Q5K	58.7	Q5F	$ 1.41	$ 1.66	$ 1.17	H7E	106.6	78.9	132.9	95.4	300.5
Q5P	164.6	Q5K	$ 4.56	$ 4.76	$ 4.37	H7T	57.3	54.9	59.5	48.5	208.4
Q5R	111.6	Q5P	$ 2.20	$ 2.26	$ 2.15	H7Y	57.6	22.5	90.8	48.3	218.9
Q5W	60.0	Q5R	$ 3.62	$ 5.16	$ 2.17	J5B	89.5	39.1	137.1	67.3	473.0
Q6W	91.3	Q5W	$ 2.22	$ 2.20	$ 2.25	R1S	.	.	.	.	.
Q7P	339.5	Q6R	$ 1.57	$ 1.42	$ 1.70	S2B	2,784.7	3,192.1	2,399.4	2,778.0	2,900.1
Q8F	39.2	Q6W	$ 2.84	$ 2.90	$ 2.79	V1A	.	.	.	.	.
Q8H	38.2	Q7P	$ 17.10	$ 15.88	$ 18.24	W1A	12,933.6	12,984.8	12,885.3	12,643.3	17,944.7
Q8W	41.9	Q8F	$ 3.89	$ 4.03	$ 3.76	W1C	272.7	229.0	314.0	279.5	155.0
S2B	291.5	Q8W	$ 1.82	$ 1.92	$ 1.73	W1D	1,354.8	1,315.5	1,392.0	1,362.6	1,220.9
W1A	710.4	S2B	$ 2.97	$ 3.18	$ 2.77	W1J	.	.	.	.	.
W1C	49.5	W1A	$ 19.91	$ 19.98	$ 19.86	W1K	40.8	49.5	32.5	39.6	61.2
W1D	565.2	W1D	$ 20.66	$ 20.60	$ 20.72	W1Q	66.9	96.2	39.2	68.6	37.5
W1W	65.2	W1F	.	.	.	W1W	574.7	592.1	558.2	577.5	526.7
W1X	233.5	W1W	$ 1.52	$ 1.47	$ 1.57	W1X	303.2	315.6	291.4	305.2	267.7
W1Y	167.2	W1X	$ 12.28	$ 12.38	$ 12.18	W1Y	201.4	217.9	185.9	198.0	259.6
W2A	61.6	W1Y	$ 13.02	$ 13.36	$ 12.70	W2A	1,884.6	2,822.5	998.0	1,813.2	3,118.3
W3A	24.5	W5A	$ 4.40	$ 4.71	$ 4.10	W4E	142.8	97.4	185.7	148.3	.
W3B	24.4	W5D	$ 23.56	$ 22.32	$ 24.73	W5A	92.5	101.4	84.0	87.9	170.6
W5A	60.6	Z2D	$ 4.50	$ 4.60	$ 4.40	Z2D	588.1	587.0	589.1	561.0	1,055.4
Z2D	174.3	Z2E	.	.	.	Z2E	23.9	.	.	.	.
Z2N	183.5	Z2N	$ 5.15	$ 5.17	$ 5.12	Z2N	689.2	704.2	675.0	673.5	959.3
Z2P	382.9	Z2P	$ 3.36	$ 3.33	$ 3.40	Z2P	88.0	88.0	88.0	85.3	133.5
Z2Q	717.6	Z2Q	$ 16.39	$ 15.41	$ 17.31	Z2Q	131.9	135.5	128.6	131.9	132.4
Z4B	426.4	Z4B	$ 28.86	$ 23.95	$ 33.49	Z4B	53.0	44.2	61.4	50.7	94.0

Note: Missing data in a cell (.) either indicates the therapeutic class is not relevant for the region or results cannot be disclosed because the sample size is too small (n<30). The therapeutic classes shown in the table represent the top 50 at the state level for each category: prescriptions, costs, and grams.
Source: Author's analysis of Kentucky Medicaid data from the University of Kentucky, College of Pharmacy, Institute for Pharmaceutical Outcomes and Policy.

Selected Medicaid Pharmaceutical Prescriptions, Costs, and Grams, 2000-2010, Children (18 and Younger) Powell County											
Prescriptions per 1,000 Member-Years		Dollars per Member-Years				Grams per 1,000 Member-Years					
Class	All Children	Class	All Children	Female	Male	Class	All Children	Female	Male	White	Minority
###	29.9	###	$ 1.42	$ 1.18	$ 1.65	###	984.9	938.9	1,029.2	986.6	958.8
A4B	15.3	A4B	$ 1.48	$ 0.60	$ 2.33	B3J	66.7	58.5	74.6	59.6	.
B3R	128.6	B3A	.	.	.	B3R	721.3	748.5	695.2	709.5	900.4
C1W	13.1	B3R	$ 7.14	$ 7.14	$ 7.15	B3T	124.2	140.7	108.4	120.6	.
C4G	.	C4G	$ 2.65	.	.	B4R	60.7	68.8	52.9	60.3	.
D4J	17.6	D4J	$ 4.83	$ 4.53	$ 5.12	B4S	43.8	41.0	46.5	38.5	.
D6S	17.5	D8A	.	.	.	B4W	1,110.2	1,218.3	1,006.2	1,131.3	793.0
G8A	49.8	G8A	$ 5.17	$ 10.39	.	C4L	666.0	836.3	502.0	591.3	.
H2S	20.2	H2S	$ 4.18	$ 3.46	$ 4.88	C6F	37.4	76.3	.	39.7	.
H2U	9.6	H2V	$ 17.00	$ 10.60	$ 23.16	D4B	.	.	.	.	.
H2V	12.5	H3F	$ 1.53	$ 2.24	$ 0.85	D4E	.	.	.	.	.
H3A	12.9	H4B	$ 33.50	$ 16.65	$ 49.72	D4J	47.4	50.7	44.2	36.2	215.1
H3E	12.0	H6J	$ 1.89	$ 2.08	$ 1.72	D6F	.	.	.	.	.
H4B	16.9	H7D	$ 1.50	$ 2.28	$ 0.75	D6S	22.7	35.3	10.5	16.6	.
H6H	12.9	H7T	$ 19.74	$ 9.86	$ 29.25	D7A	.	.	.	.	.
H6J	16.1	H7X	$ 7.96	$ 5.51	$ 10.31	D7L	.	.	.	.	.
H7E	.	H7Y	$ 6.27	$ 4.23	$ 8.24	H2M	.	.	.	.	.
H7T	9.9	J5B	$ 16.70	$ 9.13	$ 23.99	H2S	135.5	92.7	176.8	118.6	391.6
H7X	.	J5D	$ 11.68	$ 10.16	$ 13.14	H2U	13.3	13.4	13.3	12.7	.
H7Y	23.0	J5G	$ 8.47	$ 6.57	$ 10.30	H2V	165.9	102.4	227.1	152.6	366.7
J5B	7.9	L5H	$ 0.82	$ 0.87	$ 0.76	H3A	69.9	88.1	52.3	69.4	76.6
J5D	128.8	M0E	.	.	.	H3E	125.1	105.0	144.3	115.4	.
J5G	13.5	P1A	.	.	.	H4B	2,911.5	1,842.6	3,940.4	1,893.3	18,273.4
P5A	81.5	P2B	$ 1.82	$ 0.78	$ 2.82	H6H	410.0	466.8	355.2	411.3	.
Q5F	46.5	P5A	$ 15.17	$ 11.29	$ 18.90	H7D	111.0	170.4	53.8	85.4	.
Q5K	4.5	Q5F	$ 1.54	$ 1.61	$ 1.48	H7E	55.9	50.2	61.3	50.7	.
Q5P	45.7	Q5K	$ 2.38	$ 2.16	$ 2.58	H7T	221.0	160.5	279.3	206.1	445.8
Q5R	197.3	Q5P	$ 1.94	$ 1.60	$ 2.26	H7Y	58.0	37.8	77.5	45.4	249.2
Q5W	14.0	Q5R	$ 9.98	$ 13.23	$ 6.85	J5B	115.4	63.5	165.3	81.5	626.4
Q6W	35.4	Q5W	$ 1.74	$ 1.74	$ 1.74	R1S	.	.	.	.	.
Q7P	65.4	Q6R	$ 1.91	$ 1.74	$ 2.08	S2B	3,583.2	4,135.6	3,051.5	3,645.4	2,643.7
Q8F	17.1	Q6W	$ 1.68	$ 1.69	$ 1.67	V1A	.	.	.	.	.
Q8H	17.5	Q7P	$ 12.75	$ 11.55	$ 13.90	W1A	14,461.8	13,781.7	15,116.4	14,316.2	16,658.1
Q8W	13.4	Q8F	$ 3.99	$ 4.42	$ 3.59	W1C	244.0	225.2	262.2	241.3	285.4
S2B	73.0	Q8W	$ 1.36	$ 1.35	$ 1.37	W1D	1,140.7	1,016.3	1,260.5	1,154.3	935.5
W1A	357.1	S2B	$ 3.05	$ 3.36	$ 2.74	W1J	.	.	.	.	.
W1C	10.1	W1A	$ 19.80	$ 19.33	$ 20.26	W1K	39.0	38.1	39.9	37.9	.
W1D	149.3	W1D	$ 14.45	$ 15.18	$ 13.74	W1Q	63.5	92.7	35.3	65.6	.
W1W	26.3	W1F	.	.	.	W1W	572.5	562.7	582.0	567.1	654.5
W1X	13.2	W1W	$ 1.58	$ 1.46	$ 1.70	W1X	100.0	106.7	93.5	102.9	.
W1Y	48.2	W1X	$ 3.44	$ 3.50	$ 3.38	W1Y	140.3	149.6	131.3	140.7	132.9
W2A	30.9	W1Y	$ 11.86	$ 11.89	$ 11.82	W2A	2,946.6	3,481.4	2,431.9	2,739.6	6,069.9
W3A	17.7	W5A	$ 2.14	$ 2.23	$ 2.05	W4E	79.7	125.4	.	83.5	.
W3B	11.9	W5D	$ 27.36	$ 23.53	$ 31.04	W5A	70.4	81.1	60.1	69.8	78.7
W5A	13.3	Z2D	$ 3.33	$ 3.63	$ 3.05	Z2D	512.8	462.1	561.6	516.0	464.3
Z2D	43.4	Z2E	.	.	.	Z2E	.	.	.	.	.
Z2N	137.2	Z2N	$ 4.26	$ 4.37	$ 4.16	Z2N	213.0	221.5	204.8	206.6	310.2
Z2P	104.2	Z2P	$ 3.11	$ 3.18	$ 3.05	Z2P	90.8	99.0	82.9	89.0	117.8
Z2Q	183.0	Z2Q	$ 13.33	$ 11.43	$ 15.16	Z2Q	165.3	155.4	174.8	165.8	156.4
Z4B	47.9	Z4B	$ 16.81	$ 13.74	$ 19.76	Z4B	29.8	24.8	34.6	27.8	60.1

Note: Missing data in a cell (.) either indicates the therapeutic class is not relevant for the region or results cannot be disclosed because the sample size is too small (n<30). The therapeutic classes shown in the table represent the top 50 at the state level for each category: prescriptions, costs, and grams.
Source: Author's analysis of Kentucky Medicaid data from the University of Kentucky, College of Pharmacy, Institute for Pharmaceutical Outcomes and Policy.

Selected Medicaid Pharmaceutical Prescriptions, Costs, and Grams, 2000-2010, Children (18 and Younger) Pulaski County											
Prescriptions per 1,000 Member-Years		Dollars per Member-Years				Grams per 1,000 Member-Years					
Class	All Children	Class	All Children	Female	Male	Class	All Children	Female	Male	White	Minority
###	72.1	###	$ 1.44	$ 1.44	$ 1.43	###	760.0	788.9	731.8	750.6	882.4
A4B	132.8	A4B	$ 1.57	$ 0.74	$ 2.39	B3J	76.0	79.3	72.8	74.6	94.2
B3R	398.3	B3A	.	.	.	B3R	1,096.2	1,138.5	1,055.0	1,091.7	1,154.9
C1W	27.7	B3R	$ 9.59	$ 9.88	$ 9.31	B3T	294.6	289.0	300.1	277.6	516.0
C4G	5.0	C4G	$ 4.89	$ 3.72	$ 6.04	B4R	10.3	.	.	10.5	.
D4J	61.2	D4J	$ 6.46	$ 6.12	$ 6.79	B4S	140.3	157.3	123.7	142.0	117.2
D6S	51.6	D8A	.	.	.	B4W	239.1	256.3	222.3	235.6	284.0
G8A	132.8	G8A	$ 5.22	$ 10.50	.	C4L	455.4	796.2	123.1	449.2	.
H2S	217.3	H2S	$ 8.77	$ 9.21	$ 8.34	C6F	40.7	82.4	.	40.5	42.6
H2U	19.8	H2V	$ 25.67	$ 13.69	$ 37.34	D4B	62.0	101.7	23.3	56.2	.
H2V	240.9	H3F	$ 1.05	$ 1.57	$ 0.53	D4E	.	.	.	.	.
H3A	97.5	H4B	$ 31.93	$ 24.62	$ 39.05	D4J	66.3	74.7	58.1	56.9	189.5
H3E	46.3	H6J	$ 1.83	$ 1.99	$ 1.66	D6F	112.2	.	.	118.2	.
H4B	203.7	H7D	$ 1.63	$ 1.54	$ 1.72	D6S	36.7	51.0	22.8	21.1	240.0
H6H	15.3	H7T	$ 40.10	$ 26.47	$ 53.38	D7A	.	.	.	.	.
H6J	51.7	H7X	$ 12.78	$ 10.35	$ 15.16	D7L	.	.	.	.	.
H7E	63.4	H7Y	$ 10.21	$ 6.26	$ 14.06	H2M	256.4	172.4	338.3	232.1	.
H7T	291.2	J5B	$ 22.08	$ 12.11	$ 31.79	H2S	214.5	213.5	215.4	195.3	463.8
H7X	46.0	J5D	$ 18.10	$ 16.02	$ 20.13	H2U	28.1	23.3	32.8	21.6	113.2
H7Y	101.4	J5G	$ 13.56	$ 11.86	$ 15.22	H2V	253.9	130.2	374.5	207.4	860.8
J5B	232.8	L5H	$ 3.48	$ 3.48	$ 3.48	H3A	44.7	50.8	38.7	41.3	88.2
J5D	247.5	M0E	.	.	.	H3E	135.6	145.2	126.2	122.7	304.0
J5G	25.4	P1A	.	.	.	H4B	3,928.8	2,883.5	4,947.8	3,094.0	14,817.7
P5A	185.1	P2B	$ 2.69	$ 2.41	$ 2.95	H6H	252.3	277.4	227.8	256.7	194.8
Q5F	105.4	P5A	$ 30.73	$ 26.65	$ 34.71	H7D	128.4	122.9	133.9	114.7	307.3
Q5K	25.5	Q5F	$ 2.27	$ 2.47	$ 2.07	H7E	110.5	89.6	130.9	86.0	430.0
Q5P	82.6	Q5K	$ 3.77	$ 4.27	$ 3.29	H7T	328.8	241.0	414.5	222.2	1,720.1
Q5R	131.6	Q5P	$ 3.46	$ 3.38	$ 3.53	H7Y	105.2	60.7	148.6	86.3	351.2
Q5W	48.1	Q5R	$ 6.00	$ 8.49	$ 3.57	J5B	170.5	91.0	247.9	142.6	533.9
Q6W	81.2	Q5W	$ 2.81	$ 3.03	$ 2.60	R1S	.	.	.	.	.
Q7P	73.8	Q6R	$ 2.24	$ 2.51	$ 1.99	S2B	2,132.6	2,683.5	1,595.7	2,169.6	1,650.3
Q8F	34.4	Q6W	$ 3.22	$ 3.36	$ 3.09	V1A	.	.	.	.	.
Q8H	29.8	Q7P	$ 13.30	$ 12.81	$ 13.78	W1A	17,157.0	17,253.6	17,062.8	16,939.2	19,997.9
Q8W	40.9	Q8F	$ 2.85	$ 2.80	$ 2.90	W1C	291.6	250.0	332.2	300.6	174.3
S2B	177.4	Q8W	$ 1.44	$ 1.44	$ 1.43	W1D	577.0	637.9	517.7	586.0	459.6
W1A	706.9	S2B	$ 2.34	$ 2.75	$ 1.94	W1J	.	.	.	.	.
W1C	43.1	W1A	$ 22.25	$ 22.55	$ 21.96	W1K	38.5	40.0	36.9	39.2	.
W1D	381.2	W1D	$ 18.97	$ 19.71	$ 18.26	W1Q	91.5	132.5	51.6	92.4	80.7
W1W	74.9	W1F	$ 1.52	.	.	W1W	597.8	623.1	573.1	605.3	500.4
W1X	105.8	W1W	$ 2.06	$ 2.14	$ 1.98	W1X	267.6	286.1	249.6	269.9	237.6
W1Y	169.1	W1X	$ 10.17	$ 10.12	$ 10.22	W1Y	148.7	166.0	131.8	147.8	159.4
W2A	72.2	W1Y	$ 15.45	$ 15.84	$ 15.07	W2A	2,712.2	3,598.0	1,848.9	2,617.2	3,952.1
W3A	24.6	W5A	$ 5.42	$ 5.95	$ 4.90	W4E	66.1	108.0	25.3	66.6	60.0
W3B	34.3	W5D	$ 16.99	$ 14.68	$ 19.24	W5A	167.0	223.3	112.1	164.0	206.0
W5A	62.1	Z2D	$ 3.21	$ 3.09	$ 3.32	Z2D	435.9	479.2	393.7	430.9	500.7
Z2D	80.3	Z2E	$ 1.42	.	.	Z2E	14.7	.	.	15.8	.
Z2N	135.2	Z2N	$ 3.55	$ 3.71	$ 3.40	Z2N	164.4	177.7	151.5	162.5	189.6
Z2P	226.8	Z2P	$ 2.64	$ 2.76	$ 2.53	Z2P	82.0	85.4	78.7	76.0	160.0
Z2Q	428.3	Z2Q	$ 16.68	$ 15.85	$ 17.48	Z2Q	189.5	196.0	183.2	186.9	224.2
Z4B	196.6	Z4B	$ 38.41	$ 34.00	$ 42.71	Z4B	71.9	65.4	78.2	68.9	110.5

Note: Missing data in a cell (.) either indicates the therapeutic class is not relevant for the region or results cannot be disclosed because the sample size is too small (n<30). The therapeutic classes shown in the table represent the top 50 at the state level for each category: prescriptions, costs, and grams.
Source: Author's analysis of Kentucky Medicaid data from the University of Kentucky, College of Pharmacy, Institute for Pharmaceutical Outcomes and Policy.

Selected Medicaid Pharmaceutical Prescriptions, Costs, and Grams, 2000-2010, Children (18 and Younger) Robertson County											
Prescriptions per 1,000 Member-Years		Dollars per Member-Years				Grams per 1,000 Member-Years					
Class	All Children	Class	All Children	Female	Male	Class	All Children	Female	Male	White	Minority
###	.	###	$ 1.17	$ 0.68	$ 1.62	###	761.7	722.8	798.3	782.7	.
A4B	.	A4B	$ 1.84	.	$ 2.41	B3J	.	.	.	.	.
B3R	.	B3A	.	.	.	B3R	582.4	622.4	544.8	584.9	537.0
C1W	.	B3R	$ 4.68	$ 4.82	$ 4.56	B3T	.	.	.	.	.
C4G	.	C4G	.	.	.	B4R	.	.	.	.	.
D4J	.	D4J	$ 2.46	$ 3.23	.	B4S	.	.	.	.	.
D6S	.	D8A	.	.	.	B4W	233.1	366.0	.	242.1	.
G8A	.	G8A	$ 3.47	$ 7.16	.	C4L	.	.	.	.	.
H2S	.	H2S	$ 4.62	$ 6.38	.	C6F	.	.	.	.	.
H2U	.	H2V	$ 33.75	$ 26.76	$ 40.34	D4B	.	.	.	.	.
H2V	.	H3F	.	.	.	D4E	.	.	.	.	.
H3A	.	H4B	$ 8.66	$ 10.69	$ 6.76	D4J	23.3	28.6	.	24.5	.
H3E	.	H6J	$ 0.95	$ 0.99	$ 0.92	D6F	.	.	.	.	.
H4B	.	H7D	.	.	.	D6S	.	.	.	.	.
H6H	.	H7T	$ 22.93	.	$ 31.44	D7A	.	.	.	.	.
H6J	.	H7X	.	.	.	D7L	.	.	.	.	.
H7E	.	H7Y	$ 7.65	.	.	H2M	.	.	.	.	.
H7T	.	J5B	$ 26.11	$ 14.45	$ 37.08	H2S	67.2	105.1	.	66.1	.
H7X	.	J5D	$ 7.70	$ 5.66	$ 9.62	H2U	.	.	.	.	.
H7Y	.	J5G	$ 9.27	.	.	H2V	253.4	220.1	284.8	194.9	1,293.0
J5B	.	L5H	.	.	.	H3A	42.5	48.4	36.9	43.8	.
J5D	.	M0E	.	.	.	H3E	.	.	.	.	.
J5G	.	P1A	.	.	.	H4B	1,471.5	1,873.5	1,093.2	1,322.4	.
P5A	.	P2B	.	.	.	H6H	111.8	.	.	112.5	.
Q5F	.	P5A	$ 8.03	$ 5.17	$ 10.73	H7D	.	.	.	.	.
Q5K	.	Q5F	$ 1.28	$ 1.82	$ 0.77	H7E	.	.	.	.	.
Q5P	.	Q5K	$ 1.99	.	.	H7T	320.6	.	419.6	332.4	.
Q5R	.	Q5P	$ 1.03	$ 1.27	$ 0.82	H7Y	65.9	.	.	52.6	.
Q5W	.	Q5R	$ 9.77	$ 14.19	$ 5.60	J5B	228.2	122.7	327.5	237.3	.
Q6W	.	Q5W	$ 1.34	$ 1.91	.	R1S	.	.	.	.	.
Q7P	.	Q6R	.	.	.	S2B	1,825.9	2,578.5	1,117.8	1,886.1	.
Q8F	.	Q6W	$ 1.64	$ 1.50	$ 1.77	V1A	.	.	.	.	.
Q8H	.	Q7P	$ 6.42	$ 5.11	$ 7.65	W1A	13,616.6	13,856.9	13,390.5	14,067.9	5,602.5
Q8W	.	Q8F	$ 2.56	$ 2.91	$ 2.24	W1C	234.4	262.0	.	247.1	.
S2B	.	Q8W	$ 1.48	$ 1.52	$ 1.45	W1D	602.1	773.2	441.0	616.7	.
W1A	.	S2B	$ 1.43	$ 1.53	$ 1.34	W1J	.	.	.	.	.
W1C	.	W1A	$ 15.96	$ 16.51	$ 15.45	W1K	.	.	.	.	.
W1D	.	W1D	$ 10.86	$ 10.65	$ 11.06	W1Q	99.0	.	.	90.6	.
W1W	.	W1F	.	.	.	W1W	1,255.5	1,574.1	955.7	1,229.4	.
W1X	.	W1W	$ 3.67	$ 3.57	$ 3.76	W1X	226.6	352.3	.	239.3	.
W1Y	.	W1X	$ 5.60	$ 5.88	$ 5.34	W1Y	147.2	173.8	.	130.3	.
W2A	.	W1Y	$ 15.99	$ 16.49	$ 15.51	W2A	2,476.8	2,892.2	2,086.0	2,531.2	.
W3A	.	W5A	$ 1.11	.	.	W4E	.	.	.	.	.
W3B	.	W5D	.	.	.	W5A	72.5	.	.	62.3	.
W5A	.	Z2D	$ 2.05	$ 1.84	$ 2.24	Z2D	267.3	386.9	.	282.3	.
Z2D	.	Z2E	.	.	.	Z2E	.	.	.	.	.
Z2N	.	Z2N	$ 2.04	$ 1.79	$ 2.26	Z2N	88.5	99.4	78.1	86.8	.
Z2P	.	Z2P	$ 1.96	$ 2.07	$ 1.87	Z2P	80.0	61.5	97.4	81.2	.
Z2Q	.	Z2Q	$ 5.65	$ 5.21	$ 6.06	Z2Q	50.8	55.5	46.5	50.3	.
Z4B	.	Z4B	$ 19.42	$ 10.11	$ 28.17	Z4B	33.6	16.6	49.6	29.2	.

Note: Missing data in a cell (.) either indicates the therapeutic class is not relevant for the region or results cannot be disclosed because the sample size is too small (n<30). The therapeutic classes shown in the table represent the top 50 at the state level for each category: prescriptions, costs, and grams.
Source: Author's analysis of Kentucky Medicaid data from the University of Kentucky, College of Pharmacy, Institute for Pharmaceutical Outcomes and Policy.

Selected Medicaid Pharmaceutical Prescriptions, Costs, and Grams, 2000-2010, Children (18 and Younger) Rockcastle County											
Prescriptions per 1,000 Member-Years		Dollars per Member-Years				Grams per 1,000 Member-Years					
Class	All Children	Class	All Children	Female	Male	Class	All Children	Female	Male	White	Minority
###	39.2	###	$ 2.48	$ 2.80	$ 2.17	###	845.5	883.9	808.9	818.2	1,530.0
A4B	18.5	A4B	$ 0.84	$ 0.34	$ 1.32	B3J	67.3	65.8	68.7	65.2	.
B3R	292.3	B3A	$ 25.82	$ 51.21	.	B3R	721.1	739.8	703.2	710.9	977.4
C1W	6.3	B3R	$ 5.72	$ 5.92	$ 5.53	B3T	100.0	112.6	88.1	93.4	.
C4G	.	C4G	$ 3.40	.	.	B4R	18.6	.	.	18.9	.
D4J	54.1	D4J	$ 7.19	$ 8.51	$ 5.92	B4S	155.4	173.0	138.7	152.2	.
D6S	58.5	D8A	.	.	.	B4W	283.3	289.5	277.5	284.1	.
G8A	56.8	G8A	$ 4.16	$ 8.52	.	C4L	320.4	346.5	.	139.6	.
H2S	37.2	H2S	$ 4.37	$ 3.93	$ 4.78	C6F	32.9	67.4	.	33.8	.
H2U	10.7	H2V	$ 15.49	$ 11.22	$ 19.57	D4B	178.4	.	.	180.2	.
H2V	72.2	H3F	$ 1.37	$ 2.09	$ 0.69	D4E	.	.	.	.	.
H3A	29.3	H4B	$ 14.64	$ 16.11	$ 13.22	D4J	63.3	76.1	51.1	51.5	359.9
H3E	32.2	H6J	$ 1.72	$ 2.13	$ 1.33	D6F	.	.	.	.	.
H4B	58.5	H7D	$ 0.83	$ 0.89	$ 0.77	D6S	85.1	125.3	46.7	85.9	.
H6H	33.6	H7T	$ 17.60	$ 11.09	$ 23.80	D7A	.	.	.	.	.
H6J	40.4	H7X	$ 5.93	$ 3.53	$ 8.21	D7L	.	.	.	.	.
H7E	2.8	H7Y	$ 7.50	$ 6.13	$ 8.80	H2M	.	.	.	.	.
H7T	13.8	J5B	$ 13.07	$ 7.77	$ 18.13	H2S	106.8	94.8	118.2	100.0	278.3
H7X	.	J5D	$ 14.81	$ 14.90	$ 14.73	H2U	13.7	13.7	13.7	13.1	.
H7Y	34.4	J5G	$ 6.09	$ 6.87	$ 5.34	H2V	137.6	86.0	186.8	119.8	586.9
J5B	46.9	L5H	$ 2.01	$ 1.92	$ 2.09	H3A	52.0	52.9	51.0	51.8	56.2
J5D	271.6	M0E	.	.	.	H3E	174.8	230.5	121.8	165.2	.
J5G	23.7	P1A	.	.	.	H4B	1,366.0	1,269.1	1,458.4	1,068.9	8,830.6
P5A	142.9	P2B	$ 2.04	$ 1.39	$ 2.66	H6H	413.9	375.5	450.5	368.8	1,545.9
Q5F	64.7	P5A	$ 16.13	$ 16.11	$ 16.15	H7D	60.4	63.8	57.2	58.8	.
Q5K	12.7	Q5F	$ 1.87	$ 2.10	$ 1.65	H7E	77.4	97.5	58.2	68.2	.
Q5P	63.0	Q5K	$ 3.34	$ 4.17	$ 2.55	H7T	168.0	131.5	202.7	138.2	915.9
Q5R	135.9	Q5P	$ 1.65	$ 2.13	$ 1.20	H7Y	62.6	49.7	75.0	53.4	295.2
Q5W	36.2	Q5R	$ 7.01	$ 9.67	$ 4.48	J5B	88.3	51.1	123.8	79.7	303.8
Q6W	34.4	Q5W	$ 2.85	$ 3.32	$ 2.40	R1S	.	.	.	.	.
Q7P	94.0	Q6R	$ 1.51	$ 1.41	$ 1.62	S2B	4,442.6	5,285.6	3,639.0	4,377.5	6,077.9
Q8F	6.2	Q6W	$ 1.22	$ 1.29	$ 1.15	V1A	.	.	.	.	.
Q8H	21.3	Q7P	$ 9.85	$ 10.71	$ 9.02	W1A	8,071.5	8,598.9	7,568.6	7,961.6	10,832.0
Q8W	21.3	Q8F	$ 1.85	$ 1.96	$ 1.74	W1C	294.8	255.4	332.4	299.4	.
S2B	221.3	Q8W	$ 1.06	$ 1.18	$ 0.94	W1D	479.5	526.7	434.6	482.6	403.7
W1A	524.9	S2B	$ 3.31	$ 3.92	$ 2.74	W1J	.	.	.	.	.
W1C	22.0	W1A	$ 13.53	$ 14.23	$ 12.86	W1K	50.5	51.5	49.5	49.8	.
W1D	247.8	W1D	$ 14.11	$ 15.54	$ 12.74	W1Q	81.6	116.5	48.3	73.9	276.0
W1W	67.5	W1F	$ 8.21	$ 16.78	.	W1W	567.8	550.9	584.0	565.8	619.3
W1X	50.8	W1W	$ 1.71	$ 1.72	$ 1.71	W1X	81.1	85.4	76.9	78.1	.
W1Y	79.2	W1X	$ 4.48	$ 4.62	$ 4.35	W1Y	185.6	158.4	211.5	173.9	479.5
W2A	77.6	W1Y	$ 10.55	$ 11.33	$ 9.82	W2A	2,865.0	3,656.9	2,110.1	2,718.9	6,534.9
W3A	15.1	W5A	$ 2.71	$ 3.12	$ 2.33	W4E	249.9	97.8	.	60.2	.
W3B	14.0	W5D	$ 12.78	$ 15.11	$ 10.56	W5A	199.4	283.1	119.6	205.5	.
W5A	30.0	Z2D	$ 3.72	$ 4.46	$ 3.02	Z2D	425.3	453.6	398.3	406.4	899.5
Z2D	54.4	Z2E	.	.	.	Z2E	.	.	.	.	.
Z2N	40.0	Z2N	$ 2.53	$ 2.54	$ 2.52	Z2N	263.5	268.1	259.1	249.3	619.8
Z2P	201.1	Z2P	$ 2.71	$ 2.89	$ 2.53	Z2P	85.6	80.2	90.8	86.1	74.3
Z2Q	328.5	Z2Q	$ 12.98	$ 12.56	$ 13.39	Z2Q	173.6	182.0	165.5	175.1	135.0
Z4B	179.4	Z4B	$ 24.53	$ 24.38	$ 24.68	Z4B	45.5	47.2	43.9	43.6	93.3

Note: Missing data in a cell (.) either indicates the therapeutic class is not relevant for the region or results cannot be disclosed because the sample size is too small (n<30). The therapeutic classes shown in the table represent the top 50 at the state level for each category: prescriptions, costs, and grams.
Source: Author's analysis of Kentucky Medicaid data from the University of Kentucky, College of Pharmacy, Institute for Pharmaceutical Outcomes and Policy.

Selected Medicaid Pharmaceutical Prescriptions, Costs, and Grams, 2000-2010, Children (18 and Younger) Rowan County											
Prescriptions per 1,000 Member-Years		Dollars per Member-Years				Grams per 1,000 Member-Years					
Class	All Children	Class	All Children	Female	Male	Class	All Children	Female	Male	White	Minority
###	74.4	###	$ 1.28	$ 1.10	$ 1.45	###	796.9	861.9	735.1	770.0	1,162.5
A4B	124.5	A4B	$ 3.63	$ 2.01	$ 5.17	B3J	66.2	96.5	37.4	68.0	.
B3R	140.2	B3A	.	.	.	B3R	482.9	512.1	455.2	477.9	550.6
C1W	18.5	B3R	$ 5.32	$ 5.44	$ 5.21	B3T	79.4	85.5	73.6	75.3	.
C4G	40.0	C4G	$ 4.18	.	$ 5.16	B4R	49.2	44.3	.	52.8	.
D4J	43.0	D4J	$ 6.73	$ 3.71	$ 9.60	B4S	38.3	35.9	40.5	38.4	.
D6S	29.2	D8A	.	.	.	B4W	518.4	658.6	385.3	522.1	468.5
G8A	102.9	G8A	$ 4.27	$ 8.58	.	C4L	182.1	.	.	195.5	.
H2S	86.4	H2S	$ 9.02	$ 9.58	$ 8.48	C6F	28.9	59.3	.	30.3	.
H2U	43.0	H2V	$ 26.56	$ 14.41	$ 38.11	D4B	44.3	.	.	46.3	.
H2V	191.3	H3F	$ 2.31	$ 3.17	$ 1.48	D4E	.	.	.	.	.
H3A	209.0	H4B	$ 25.02	$ 31.99	$ 18.39	D4J	91.3	35.8	144.1	46.2	705.0
H3E	58.2	H6J	$ 1.79	$ 1.97	$ 1.62	D6F	.	.	.	.	.
H4B	122.0	H7D	$ 1.41	$ 1.52	$ 1.31	D6S	61.3	67.1	55.8	24.2	.
H6H	23.6	H7T	$ 36.37	$ 21.50	$ 50.49	D7A	.	.	.	.	.
H6J	53.2	H7X	$ 21.26	$ 21.85	$ 20.70	D7L	.	.	.	.	.
H7E	35.2	H7Y	$ 10.57	$ 5.81	$ 15.09	H2M	643.2	846.2	450.3	631.8	.
H7T	44.2	J5B	$ 19.44	$ 10.44	$ 27.99	H2S	247.5	287.4	209.5	212.6	721.8
H7X	26.0	J5D	$ 11.95	$ 10.04	$ 13.76	H2U	37.7	40.9	34.7	27.4	179.0
H7Y	41.7	J5G	$ 4.57	$ 3.48	$ 5.61	H2V	251.3	135.8	361.1	198.5	969.3
J5B	120.8	L5H	$ 1.45	$ 1.56	$ 1.35	H3A	54.4	71.2	38.5	42.6	215.4
J5D	287.2	M0E	.	.	.	H3E	244.1	333.9	158.8	247.4	198.7
J5G	15.5	P1A	.	.	.	H4B	2,695.2	2,769.5	2,624.5	2,332.2	7,630.3
P5A	173.9	P2B	$ 4.24	$ 3.40	$ 5.04	H6H	227.9	279.5	178.8	229.6	204.8
Q5F	103.0	P5A	$ 14.25	$ 9.37	$ 18.88	H7D	130.0	135.1	125.2	116.5	.
Q5K	20.6	Q5F	$ 1.39	$ 1.47	$ 1.31	H7E	152.2	103.7	198.3	121.3	572.7
Q5P	68.3	Q5K	$ 2.62	$ 2.71	$ 2.53	H7T	406.1	373.1	437.5	380.6	752.7
Q5R	178.4	Q5P	$ 0.99	$ 0.93	$ 1.05	H7Y	93.2	51.1	133.1	75.9	327.3
Q5W	40.3	Q5R	$ 4.79	$ 6.53	$ 3.14	J5B	162.0	91.4	229.0	127.6	629.5
Q6W	50.7	Q5W	$ 2.77	$ 2.78	$ 2.76	R1S	.	.	.	.	.
Q7P	105.9	Q6R	$ 3.02	$ 3.40	$ 2.65	S2B	2,905.7	3,829.9	2,027.6	2,933.5	2,527.5
Q8F	7.8	Q6W	$ 1.50	$ 1.43	$ 1.56	V1A	.	.	.	.	.
Q8H	33.4	Q7P	$ 10.11	$ 10.87	$ 9.38	W1A	5,857.6	5,737.8	5,971.5	5,818.8	6,385.5
Q8W	32.7	Q8F	$ 2.17	$ 2.05	$ 2.29	W1C	239.2	203.0	273.5	236.3	277.8
S2B	216.8	Q8W	$ 1.62	$ 1.81	$ 1.45	W1D	610.9	611.4	610.4	611.8	599.0
W1A	611.6	S2B	$ 2.66	$ 3.12	$ 2.22	W1J	.	.	.	.	.
W1C	18.9	W1A	$ 11.57	$ 11.54	$ 11.60	W1K	36.0	44.3	28.1	33.6	.
W1D	270.3	W1D	$ 12.07	$ 11.96	$ 12.18	W1Q	62.0	96.3	29.5	58.5	.
W1W	74.7	W1F	.	.	.	W1W	619.0	701.7	540.5	621.9	579.3
W1X	49.1	W1W	$ 1.47	$ 1.56	$ 1.39	W1X	117.6	140.6	95.7	118.7	.
W1Y	106.6	W1X	$ 3.78	$ 3.97	$ 3.60	W1Y	97.5	106.3	89.1	94.5	137.3
W2A	88.5	W1Y	$ 10.08	$ 9.69	$ 10.45	W2A	2,435.7	3,320.1	1,595.5	2,378.0	3,220.8
W3A	29.4	W5A	$ 1.87	$ 2.03	$ 1.71	W4E	124.1	179.9	.	111.7	.
W3B	18.2	W5D	$ 13.19	$ 15.37	$ 11.12	W5A	112.4	189.1	39.6	113.3	101.1
W5A	26.7	Z2D	$ 3.19	$ 3.57	$ 2.83	Z2D	375.0	461.2	293.0	372.1	414.7
Z2D	83.6	Z2E	.	.	.	Z2E	.	.	.	.	.
Z2N	141.1	Z2N	$ 4.16	$ 4.30	$ 4.02	Z2N	193.4	197.6	189.4	192.5	205.8
Z2P	209.9	Z2P	$ 2.42	$ 2.72	$ 2.13	Z2P	105.0	109.5	100.7	93.5	261.2
Z2Q	289.2	Z2Q	$ 9.27	$ 10.43	$ 8.16	Z2Q	114.4	144.8	85.6	111.1	160.3
Z4B	143.0	Z4B	$ 19.53	$ 16.69	$ 22.23	Z4B	33.5	29.3	37.5	29.9	82.5

Note: Missing data in a cell (.) either indicates the therapeutic class is not relevant for the region or results cannot be disclosed because the sample size is too small (n<30). The therapeutic classes shown in the table represent the top 50 at the state level for each category: prescriptions, costs, and grams.
Source: Author's analysis of Kentucky Medicaid data from the University of Kentucky, College of Pharmacy, Institute for Pharmaceutical Outcomes and Policy.

Selected Medicaid Pharmaceutical Prescriptions, Costs, and Grams, 2000-2010, Children (18 and Younger) Russell County											
Prescriptions per 1,000 Member-Years		Dollars per Member-Years				Grams per 1,000 Member-Years					
Class	All Children	Class	All Children	Female	Male	Class	All Children	Female	Male	White	Minority
###	41.5	###	$ 3.09	$ 2.05	$ 4.13	###	633.0	639.9	626.2	627.3	722.2
A4B	39.6	A4B	$ 1.08	$ 0.46	$ 1.70	B3J	154.2	194.9	113.4	137.4	414.2
B3R	311.6	B3A	.	.	.	B3R	1,287.2	1,328.4	1,245.9	1,270.2	1,550.5
C1W	24.5	B3R	$ 14.14	$ 14.34	$ 13.94	B3T	523.2	524.9	521.5	508.7	748.1
C4G	.	C4G	$ 1.72	.	.	B4R	10.2	9.5	10.8	9.9	.
D4J	43.8	D4J	$ 6.74	$ 7.29	$ 6.19	B4S	133.8	178.2	89.4	132.4	.
D6S	27.0	D8A	.	.	.	B4W	520.4	641.7	399.0	534.7	298.1
G8A	60.4	G8A	$ 5.05	$ 10.04	.	C4L	444.9	629.6	.	472.4	.
H2S	51.3	H2S	$ 6.71	$ 7.90	$ 5.52	C6F	44.7	89.4	.	47.1	.
H2U	8.2	H2V	$ 21.37	$ 10.75	$ 32.00	D4B	128.7	158.9	.	119.0	.
H2V	100.8	H3F	$ 1.74	$ 2.59	$ 0.89	D4E	190.3	191.1	189.5	189.6	.
H3A	59.1	H4B	$ 17.50	$ 11.37	$ 23.64	D4J	60.2	63.5	57.0	60.0	63.4
H3E	47.5	H6J	$ 2.32	$ 2.32	$ 2.31	D6F	.	.	.	.	.
H4B	63.6	H7D	$ 2.14	$ 1.34	$ 2.95	D6S	29.6	37.1	22.2	31.0	.
H6H	22.0	H7T	$ 29.41	$ 13.52	$ 45.30	D7A	.	.	.	.	.
H6J	46.8	H7X	$ 17.48	$ 14.65	$ 20.31	D7L	332.6	284.3	380.8	329.0	.
H7E	8.2	H7Y	$ 11.88	$ 6.39	$ 17.37	H2M	.	.	.	.	.
H7T	57.3	J5B	$ 18.97	$ 10.46	$ 27.49	H2S	152.0	175.8	128.2	142.7	296.3
H7X	12.6	J5D	$ 15.50	$ 12.55	$ 18.45	H2U	20.0	6.8	33.3	17.7	.
H7Y	38.8	J5G	$ 8.82	$ 8.17	$ 9.46	H2V	211.3	94.1	328.6	168.2	881.6
J5B	74.6	L5H	$ 1.60	$ 1.62	$ 1.59	H3A	115.4	148.4	82.5	116.6	96.9
J5D	159.6	M0E	.	.	.	H3E	295.1	361.6	228.5	288.2	402.2
J5G	17.8	P1A	.	.	.	H4B	2,382.1	1,637.3	3,127.1	2,123.5	6,400.8
P5A	122.6	P2B	$ 2.49	$ 3.12	$ 1.87	H6H	423.0	604.3	241.6	369.9	.
Q5F	72.8	P5A	$ 21.47	$ 17.49	$ 25.45	H7D	172.8	109.7	235.9	178.2	.
Q5K	20.2	Q5F	$ 2.45	$ 2.78	$ 2.12	H7E	63.8	47.5	80.1	59.6	.
Q5P	68.4	Q5K	$ 4.64	$ 5.16	$ 4.13	H7T	279.1	134.7	423.6	222.4	1,160.8
Q5R	70.2	Q5P	$ 3.82	$ 4.33	$ 3.31	H7Y	116.8	58.1	175.6	92.7	492.0
Q5W	47.1	Q5R	$ 4.22	$ 5.56	$ 2.89	J5B	135.5	70.3	200.7	116.6	428.7
Q6W	44.2	Q5W	$ 3.94	$ 4.14	$ 3.74	R1S	.	.	.	.	.
Q7P	147.3	Q6R	$ 1.87	$ 1.71	$ 2.03	S2B	3,109.8	3,733.0	2,486.4	3,106.5	3,161.1
Q8F	13.3	Q6W	$ 1.95	$ 1.97	$ 1.92	V1A	.	.	.	.	.
Q8H	27.3	Q7P	$ 19.17	$ 20.45	$ 17.90	W1A	11,262.2	11,427.4	11,097.1	11,188.6	12,406.3
Q8W	23.3	Q8F	$ 2.33	$ 2.42	$ 2.23	W1C	250.4	226.4	274.4	259.4	.
S2B	186.4	Q8W	$ 1.99	$ 2.20	$ 1.78	W1D	797.8	896.7	698.9	798.5	787.4
W1A	521.1	S2B	$ 4.87	$ 5.41	$ 4.33	W1J	.	.	.	.	.
W1C	18.7	W1A	$ 17.07	$ 17.60	$ 16.54	W1K	47.4	51.1	43.6	46.3	.
W1D	348.6	W1D	$ 24.42	$ 25.40	$ 23.44	W1Q	138.8	193.5	84.1	143.6	.
W1W	99.3	W1F	.	.	.	W1W	798.6	896.2	700.9	804.0	715.0
W1X	135.4	W1W	$ 2.06	$ 2.13	$ 1.99	W1X	468.8	518.3	419.4	471.1	434.2
W1Y	95.3	W1X	$ 16.72	$ 17.01	$ 16.44	W1Y	167.8	209.5	126.0	166.8	182.5
W2A	66.8	W1Y	$ 16.60	$ 17.83	$ 15.37	W2A	3,374.3	4,388.1	2,360.2	3,337.9	3,939.0
W3A	18.3	W5A	$ 6.62	$ 6.51	$ 6.72	W4E	79.7	134.9	.	82.8	.
W3B	17.2	W5D	$ 16.22	$ 11.59	$ 20.86	W5A	235.1	277.6	192.6	241.7	132.6
W5A	65.5	Z2D	$ 2.80	$ 2.88	$ 2.71	Z2D	587.7	674.7	500.6	571.6	836.6
Z2D	55.7	Z2E	.	.	.	Z2E	.	.	.	.	.
Z2N	94.9	Z2N	$ 4.81	$ 5.04	$ 4.57	Z2N	271.8	294.3	249.2	260.6	445.2
Z2P	244.2	Z2P	$ 4.48	$ 4.61	$ 4.35	Z2P	104.4	115.5	93.4	99.5	181.6
Z2Q	376.9	Z2Q	$ 18.53	$ 19.12	$ 17.94	Z2Q	233.8	243.8	223.9	236.6	191.7
Z4B	191.1	Z4B	$ 38.88	$ 33.89	$ 43.86	Z4B	72.6	64.3	80.8	68.8	131.7

Note: Missing data in a cell (.) either indicates the therapeutic class is not relevant for the region or results cannot be disclosed because the sample size is too small (n<30). The therapeutic classes shown in the table represent the top 50 at the state level for each category: prescriptions, costs, and grams.
Source: Author's analysis of Kentucky Medicaid data from the University of Kentucky, College of Pharmacy, Institute for Pharmaceutical Outcomes and Policy.

Selected Medicaid Pharmaceutical Prescriptions, Costs, and Grams, 2000-2010, Children (18 and Younger) Scott County											
Prescriptions per 1,000 Member-Years		Dollars per Member-Years				Grams per 1,000 Member-Years					
Class	All Children	Class	All Children	Female	Male	Class	All Children	Female	Male	White	Minority
###	51.1	###	$ 1.71	$ 1.15	$ 2.26	###	740.2	731.3	748.8	769.9	551.3
A4B	136.0	A4B	$ 1.82	$ 0.64	$ 2.96	B3J	16.1	.	.	.	.
B3R	222.8	B3A	.	.	.	B3R	504.9	513.8	496.3	508.7	480.6
C1W	2.2	B3R	$ 8.04	$ 8.20	$ 7.88	B3T	111.9	115.3	108.7	107.8	138.2
C4G	6.0	C4G	$ 4.02	$ 5.24	$ 2.83	B4R	30.0	41.0	.	32.7	.
D4J	16.1	D4J	$ 3.08	$ 2.60	$ 3.55	B4S	30.3	31.5	29.1	30.1	.
D6S	30.4	D8A	.	.	.	B4W	102.3	128.2	77.4	109.6	.
G8A	55.3	G8A	$ 3.51	$ 7.07	.	C4L	189.3	359.2	.	175.6	.
H2S	174.9	H2S	$ 4.37	$ 5.28	$ 3.50	C6F	29.8	60.7	.	31.8	16.8
H2U	37.7	H2V	$ 23.48	$ 11.33	$ 35.17	D4B	48.4	.	.	.	.
H2V	277.6	H3F	$ 1.75	$ 2.36	$ 1.17	D4E	.	.	.	.	.
H3A	76.6	H4B	$ 22.93	$ 20.65	$ 25.12	D4J	25.4	22.6	28.1	25.7	24.0
H3E	2.8	H6J	$ 1.92	$ 2.10	$ 1.76	D6F	.	.	.	.	.
H4B	131.8	H7D	$ 2.69	$ 2.27	$ 3.09	D6S	17.4	23.2	11.7	16.3	.
H6H	12.8	H7T	$ 29.37	$ 18.35	$ 39.96	D7A	.	.	.	.	.
H6J	52.1	H7X	$ 13.52	$ 13.12	$ 13.90	D7L	.	.	.	.	.
H7E	41.6	H7Y	$ 10.24	$ 5.47	$ 14.83	H2M	456.0	628.0	290.6	432.6	.
H7T	137.8	J5B	$ 20.53	$ 10.98	$ 29.71	H2S	110.4	128.7	92.9	99.4	180.9
H7X	26.1	J5D	$ 9.64	$ 8.14	$ 11.09	H2U	26.4	29.5	23.5	24.5	38.5
H7Y	41.3	J5G	$ 6.50	$ 5.64	$ 7.32	H2V	231.3	122.8	335.6	190.7	489.7
J5B	190.4	L5H	$ 1.26	$ 1.22	$ 1.30	H3A	78.1	85.5	71.0	78.7	74.1
J5D	176.0	M0E	.	.	.	H3E	30.2	45.1	15.9	31.4	.
J5G	22.5	P1A	.	.	.	H4B	2,462.9	1,855.9	3,046.0	1,625.4	7,792.2
P5A	148.5	P2B	$ 2.19	$ 1.96	$ 2.40	H6H	136.9	168.8	106.2	145.9	79.7
Q5F	68.6	P5A	$ 16.18	$ 13.55	$ 18.71	H7D	210.8	182.6	238.0	172.6	454.1
Q5K	12.0	Q5F	$ 1.21	$ 1.42	$ 1.00	H7E	76.3	76.5	76.1	62.1	166.6
Q5P	78.5	Q5K	$ 3.26	$ 3.02	$ 3.49	H7T	227.3	194.8	258.5	168.8	599.5
Q5R	72.4	Q5P	$ 1.66	$ 1.78	$ 1.54	H7Y	100.9	47.3	152.5	91.5	160.7
Q5W	19.9	Q5R	$ 4.58	$ 6.46	$ 2.78	J5B	152.6	75.7	226.6	131.7	285.6
Q6W	53.8	Q5W	$ 1.41	$ 1.42	$ 1.41	R1S	.	.	.	.	.
Q7P	41.2	Q6R	$ 1.54	$ 1.50	$ 1.59	S2B	1,831.1	2,365.6	1,317.5	1,821.9	1,889.4
Q8F	22.6	Q6W	$ 2.42	$ 2.42	$ 2.42	V1A	.	.	.	.	.
Q8H	26.1	Q7P	$ 5.92	$ 6.00	$ 5.85	W1A	7,698.3	7,942.4	7,463.9	7,735.7	7,460.8
Q8W	13.0	Q8F	$ 3.69	$ 3.57	$ 3.81	W1C	200.8	139.2	259.9	214.5	113.0
S2B	59.8	Q8W	$ 0.81	$ 0.81	$ 0.81	W1D	305.0	302.6	307.3	314.4	245.0
W1A	467.3	S2B	$ 1.24	$ 1.47	$ 1.02	W1J	.	.	.	.	.
W1C	11.2	W1A	$ 12.89	$ 13.38	$ 12.43	W1K	204.1	380.4	34.7	225.8	65.8
W1D	130.5	W1D	$ 7.26	$ 7.11	$ 7.39	W1Q	48.8	70.8	27.8	50.9	.
W1W	64.5	W1F	.	.	.	W1W	494.3	550.4	440.4	503.6	435.0
W1X	19.1	W1W	$ 1.94	$ 1.93	$ 1.96	W1X	60.7	73.9	48.0	64.7	.
W1Y	98.1	W1X	$ 2.31	$ 2.41	$ 2.22	W1Y	99.7	114.7	85.2	101.5	87.8
W2A	40.5	W1Y	$ 10.16	$ 10.40	$ 9.92	W2A	2,032.0	2,661.5	1,427.2	1,933.2	2,661.0
W3A	24.8	W5A	$ 2.57	$ 2.95	$ 2.20	W4E	76.1	115.3	38.5	72.8	97.4
W3B	9.1	W5D	$ 27.64	$ 24.15	$ 31.00	W5A	93.2	136.0	52.0	97.8	64.0
W5A	22.8	Z2D	$ 2.30	$ 2.55	$ 2.06	Z2D	284.4	288.6	280.4	278.5	321.9
Z2D	35.7	Z2E	.	.	.	Z2E	.	.	.	.	.
Z2N	51.8	Z2N	$ 2.36	$ 2.49	$ 2.24	Z2N	122.8	132.4	113.6	127.3	94.1
Z2P	100.7	Z2P	$ 1.77	$ 1.91	$ 1.64	Z2P	44.3	53.0	36.1	41.1	65.3
Z2Q	158.6	Z2Q	$ 6.75	$ 6.73	$ 6.77	Z2Q	72.0	72.1	71.9	68.2	95.8
Z4B	58.6	Z4B	$ 11.18	$ 8.91	$ 13.37	Z4B	19.7	15.6	23.6	18.3	28.2

Note: Missing data in a cell (.) either indicates the therapeutic class is not relevant for the region or results cannot be disclosed because the sample size is too small (n<30). The therapeutic classes shown in the table represent the top 50 at the state level for each category: prescriptions, costs, and grams.
Source: Author's analysis of Kentucky Medicaid data from the University of Kentucky, College of Pharmacy, Institute for Pharmaceutical Outcomes and Policy.

Selected Medicaid Pharmaceutical Prescriptions, Costs, and Grams, 2000-2010, Children (18 and Younger) Shelby County											
Prescriptions per 1,000 Member-Years		Dollars per Member-Years				Grams per 1,000 Member-Years					
Class	All Children	Class	All Children	Female	Male	Class	All Children	Female	Male	White	Minority
###	15.7	###	$ 1.80	$ 1.33	$ 2.26	###	767.3	696.4	835.5	784.1	711.6
A4B	48.1	A4B	$ 1.08	$ 0.45	$ 1.70	B3J	100.2	167.4	.	119.2	.
B3R	273.0	B3A	.	.	.	B3R	395.8	398.4	393.3	421.7	309.4
C1W	77.6	B3R	$ 3.06	$ 3.01	$ 3.11	B3T	730.6	726.8	734.2	753.4	654.5
C4G	.	C4G	$ 1.80	$ 1.44	.	B4R	72.6	71.2	74.1	74.9	.
D4J	28.1	D4J	$ 3.38	$ 3.97	$ 2.80	B4S	153.5	136.9	169.5	168.9	102.3
D6S	37.9	D8A	.	.	.	B4W	225.2	214.7	235.4	229.1	212.4
G8A	39.2	G8A	$ 2.06	$ 4.19	.	C4L	.	.	.	.	.
H2S	20.4	H2S	$ 4.13	$ 3.91	$ 4.34	C6F	14.3	29.1	.	12.9	18.8
H2U	2.0	H2V	$ 23.93	$ 12.07	$ 35.33	D4B	157.9	141.8	173.3	123.6	.
H2V	144.2	H3F	$ 0.88	$ 1.05	$ 0.71	D4E	.	.	.	.	.
H3A	21.1	H4B	$ 15.17	$ 12.35	$ 17.88	D4J	36.0	39.2	33.0	40.4	21.5
H3E	76.2	H6J	$ 1.17	$ 1.56	$ 0.79	D6F	.	.	.	.	.
H4B	16.0	H7D	$ 0.94	$ 0.73	$ 1.15	D6S	34.6	34.7	34.6	37.4	25.2
H6H	8.2	H7T	$ 22.61	$ 8.47	$ 36.21	D7A	.	.	.	.	.
H6J	23.8	H7X	$ 12.29	$ 9.49	$ 14.99	D7L	.	.	.	.	.
H7E	4.7	H7Y	$ 6.04	$ 3.20	$ 8.77	H2M	424.4	.	736.1	497.1	.
H7T	8.2	J5B	$ 25.08	$ 14.44	$ 35.30	H2S	116.2	107.6	124.5	108.2	143.0
H7X	.	J5D	$ 6.16	$ 5.21	$ 7.07	H2U	12.7	15.3	10.1	12.5	.
H7Y	12.4	J5G	$ 5.89	$ 5.06	$ 6.68	H2V	234.8	107.1	357.5	209.2	320.0
J5B	139.5	L5H	$ 0.21	.	.	H3A	46.4	57.2	36.1	53.0	24.4
J5D	184.7	M0E	.	.	.	H3E	105.9	127.3	85.3	106.1	105.0
J5G	16.7	P1A	.	.	.	H4B	1,981.8	1,517.9	2,427.7	1,938.0	2,127.7
P5A	121.1	P2B	$ 3.24	$ 2.12	$ 4.31	H6H	69.1	69.6	68.5	72.4	58.1
Q5F	120.5	P5A	$ 18.02	$ 12.11	$ 23.70	H7D	85.3	70.4	99.6	97.5	.
Q5K	19.2	Q5F	$ 1.49	$ 1.67	$ 1.33	H7E	139.2	85.9	190.5	109.9	237.1
Q5P	135.4	Q5K	$ 2.00	$ 2.19	$ 1.81	H7T	346.3	95.4	587.5	372.9	257.5
Q5R	66.3	Q5P	$ 1.93	$ 1.90	$ 1.96	H7Y	59.3	25.3	92.0	52.1	83.5
Q5W	60.5	Q5R	$ 2.04	$ 2.98	$ 1.14	J5B	173.7	103.3	241.4	146.8	263.6
Q6W	72.4	Q5W	$ 2.38	$ 2.18	$ 2.58	R1S	.	.	.	.	.
Q7P	96.9	Q6R	$ 0.33	$ 0.37	$ 0.30	S2B	1,391.8	1,740.4	1,056.8	1,442.3	1,223.8
Q8F	22.2	Q6W	$ 1.38	$ 1.41	$ 1.36	V1A	.	.	.	.	.
Q8H	41.2	Q7P	$ 10.36	$ 10.74	$ 10.00	W1A	7,031.2	6,903.3	7,154.2	7,354.6	5,954.0
Q8W	19.4	Q8F	$ 2.47	$ 2.38	$ 2.56	W1C	129.2	127.3	131.1	139.3	95.6
S2B	131.3	Q8W	$ 1.04	$ 1.01	$ 1.08	W1D	283.4	283.1	283.8	293.8	249.0
W1A	493.1	S2B	$ 1.28	$ 1.41	$ 1.15	W1J	.	.	.	.	.
W1C	12.9	W1A	$ 11.80	$ 11.76	$ 11.83	W1K	40.6	39.9	41.3	45.3	.
W1D	264.4	W1D	$ 9.32	$ 9.01	$ 9.62	W1Q	26.7	36.4	17.3	28.9	.
W1W	38.3	W1F	.	.	.	W1W	281.2	333.0	231.4	303.3	207.4
W1X	43.5	W1W	$ 0.89	$ 0.97	$ 0.82	W1X	46.2	48.0	44.5	52.9	.
W1Y	327.3	W1X	$ 1.88	$ 1.84	$ 1.93	W1Y	216.3	219.4	213.3	229.6	172.0
W2A	28.0	W1Y	$ 23.32	$ 22.73	$ 23.88	W2A	1,447.2	2,051.3	866.5	1,486.6	1,316.0
W3A	28.4	W5A	$ 2.18	$ 2.16	$ 2.20	W4E	58.7	95.4	.	56.5	66.0
W3B	9.7	W5D	.	.	.	W5A	62.1	79.2	45.6	61.6	63.7
W5A	33.2	Z2D	$ 1.84	$ 1.93	$ 1.75	Z2D	200.7	210.7	191.0	217.4	145.0
Z2D	45.4	Z2E	.	.	.	Z2E	.	.	.	.	.
Z2N	121.6	Z2N	$ 2.33	$ 2.47	$ 2.19	Z2N	229.0	237.4	220.9	225.4	240.7
Z2P	145.0	Z2P	$ 1.48	$ 1.44	$ 1.51	Z2P	40.6	32.8	48.1	37.5	50.9
Z2Q	411.1	Z2Q	$ 10.03	$ 9.53	$ 10.52	Z2Q	187.3	168.3	205.6	190.4	177.2
Z4B	140.9	Z4B	$ 20.30	$ 18.68	$ 21.86	Z4B	35.0	32.4	37.5	34.4	36.8

Note: Missing data in a cell (.) either indicates the therapeutic class is not relevant for the region or results cannot be disclosed because the sample size is too small (n<30). The therapeutic classes shown in the table represent the top 50 at the state level for each category: prescriptions, costs, and grams.
Source: Author's analysis of Kentucky Medicaid data from the University of Kentucky, College of Pharmacy, Institute for Pharmaceutical Outcomes and Policy.

Selected Medicaid Pharmaceutical Prescriptions, Costs, and Grams, 2000-2010, Children (18 and Younger) Simpson County											
Prescriptions per 1,000 Member-Years		Dollars per Member-Years				Grams per 1,000 Member-Years					
Class	All Children	Class	All Children	Female	Male	Class	All Children	Female	Male	White	Minority
###	24.3	###	$ 1.44	$ 1.15	$ 1.74	###	713.2	793.3	633.9	747.6	554.7
A4B	22.3	A4B	$ 1.07	$ 0.37	$ 1.76	B3J	55.0	.	.	59.2	.
B3R	165.5	B3A	.	.	.	B3R	463.6	479.7	447.8	461.4	473.8
C1W	6.7	B3R	$ 5.90	$ 5.92	$ 5.88	B3T	167.9	180.2	155.8	169.1	162.5
C4G	.	C4G	.	.	.	B4R	26.6	.	.	29.2	.
D4J	20.0	D4J	$ 3.59	$ 1.71	$ 5.44	B4S	83.9	90.4	77.5	84.6	.
D6S	18.3	D8A	.	.	.	B4W	111.0	120.3	101.8	117.2	.
G8A	44.5	G8A	$ 3.18	$ 6.17	.	C4L	.	.	.	.	.
H2S	21.8	H2S	$ 3.60	$ 3.42	$ 3.78	C6F	29.8	59.9	.	29.4	31.3
H2U	9.8	H2V	$ 16.36	$ 8.35	$ 24.28	D4B	.	.	.	.	.
H2V	64.8	H3F	$ 1.04	$ 1.78	.	D4E	.	.	.	.	.
H3A	27.5	H4B	$ 18.42	$ 13.97	$ 22.81	D4J	34.3	19.9	48.6	35.9	27.2
H3E	6.0	H6J	$ 1.48	$ 1.57	$ 1.38	D6F	.	.	.	.	.
H4B	41.9	H7D	$ 0.83	$ 0.55	$ 1.12	D6S	9.0	.	.	9.4	.
H6H	8.4	H7T	$ 12.81	$ 3.36	$ 22.17	D7A	.	.	.	.	.
H6J	16.3	H7X	$ 6.01	.	$ 7.82	D7L	.	.	.	.	.
H7E	3.7	H7Y	$ 7.74	$ 2.16	$ 13.25	H2M	.	.	.	.	.
H7T	7.4	J5B	$ 13.20	$ 5.04	$ 21.27	H2S	81.0	78.6	83.3	89.2	43.0
H7X	.	J5D	$ 9.34	$ 8.95	$ 9.73	H2U	34.4	24.5	44.1	36.5	.
H7Y	21.4	J5G	$ 4.33	$ 4.02	$ 4.63	H2V	170.9	84.5	256.3	156.5	237.2
J5B	30.1	L5H	$ 0.90	$ 0.66	$ 1.15	H3A	45.7	55.3	36.2	49.4	28.9
J5D	127.8	M0E	.	.	.	H3E	34.1	44.5	.	37.7	.
J5G	9.8	P1A	.	.	.	H4B	2,149.5	1,316.7	2,973.1	2,071.1	2,510.3
P5A	97.1	P2B	$ 2.09	$ 0.79	$ 3.38	H6H	111.9	115.4	108.4	115.5	95.3
Q5F	59.9	P5A	$ 12.74	$ 11.23	$ 14.22	H7D	72.1	47.1	96.9	78.3	.
Q5K	9.1	Q5F	$ 1.81	$ 2.00	$ 1.63	H7E	41.0	34.9	47.1	46.2	.
Q5P	56.1	Q5K	$ 2.99	$ 4.22	$ 1.77	H7T	150.5	37.4	262.5	171.8	52.6
Q5R	64.5	Q5P	$ 1.32	$ 1.52	$ 1.12	H7Y	65.7	18.9	112.0	71.1	40.7
Q5W	19.8	Q5R	$ 2.39	$ 3.13	$ 1.67	J5B	94.1	34.9	152.6	89.1	117.1
Q6W	22.5	Q5W	$ 1.75	$ 1.67	$ 1.83	R1S	.	.	.	.	.
Q7P	51.7	Q6R	$ 0.87	$ 1.13	$ 0.62	S2B	1,621.5	1,999.0	1,248.1	1,630.3	1,581.0
Q8F	8.8	Q6W	$ 1.83	$ 1.85	$ 1.81	V1A	.	.	.	.	.
Q8H	17.8	Q7P	$ 7.26	$ 7.31	$ 7.21	W1A	11,169.2	11,550.7	10,791.9	11,542.2	9,452.0
Q8W	14.8	Q8F	$ 1.89	$ 1.92	$ 1.85	W1C	116.8	82.6	150.6	126.4	72.8
S2B	76.8	Q8W	$ 1.18	$ 1.26	$ 1.11	W1D	653.8	718.0	590.3	693.7	470.5
W1A	434.0	S2B	$ 1.37	$ 1.63	$ 1.12	W1J	.	.	.	.	.
W1C	9.8	W1A	$ 19.19	$ 20.07	$ 18.32	W1K	36.6	43.6	29.7	33.8	.
W1D	274.3	W1D	$ 15.14	$ 15.86	$ 14.42	W1Q	72.3	91.2	53.6	71.3	77.2
W1W	51.3	W1F	.	.	.	W1W	447.3	481.9	413.2	458.4	396.2
W1X	259.8	W1W	$ 1.40	$ 1.48	$ 1.32	W1X	517.2	590.3	444.9	552.9	352.6
W1Y	33.7	W1X	$ 16.78	$ 17.61	$ 15.95	W1Y	74.5	63.9	85.0	57.7	151.5
W2A	42.9	W1Y	$ 5.38	$ 5.52	$ 5.24	W2A	2,114.2	2,790.3	1,445.4	2,135.3	2,017.0
W3A	17.0	W5A	$ 4.24	$ 3.96	$ 4.52	W4E	51.8	63.5	.	46.1	.
W3B	9.5	W5D	$ 14.52	$ 14.33	$ 14.72	W5A	132.9	141.6	124.3	147.9	63.9
W5A	29.4	Z2D	$ 2.34	$ 2.06	$ 2.62	Z2D	307.2	292.2	322.0	344.0	137.6
Z2D	36.9	Z2E	.	.	.	Z2E	.	.	.	.	.
Z2N	28.3	Z2N	$ 2.85	$ 3.11	$ 2.59	Z2N	155.0	183.1	127.1	166.3	102.7
Z2P	213.8	Z2P	$ 3.41	$ 3.57	$ 3.26	Z2P	76.7	76.7	76.7	74.9	84.9
Z2Q	192.8	Z2Q	$ 9.36	$ 9.92	$ 8.82	Z2Q	103.1	119.0	87.3	104.1	98.4
Z4B	74.9	Z4B	$ 16.06	$ 15.11	$ 17.00	Z4B	30.1	29.0	31.1	29.3	33.8

Note: Missing data in a cell (.) either indicates the therapeutic class is not relevant for the region or results cannot be disclosed because the sample size is too small (n<30). The therapeutic classes shown in the table represent the top 50 at the state level for each category: prescriptions, costs, and grams.
Source: Author's analysis of Kentucky Medicaid data from the University of Kentucky, College of Pharmacy, Institute for Pharmaceutical Outcomes and Policy.

Selected Medicaid Pharmaceutical Prescriptions, Costs, and Grams, 2000-2010, Children (18 and Younger) Spencer County											
Prescriptions per 1,000 Member-Years		Dollars per Member-Years				Grams per 1,000 Member-Years					
Class	All Children	Class	All Children	Female	Male	Class	All Children	Female	Male	White	Minority
###	13.6	###	$ 1.96	$ 1.88	$ 2.03	###	1,026.6	1,131.6	929.6	977.1	1,692.3
A4B	12.7	A4B	$ 1.15	$ 0.69	$ 1.59	B3J	60.1	.	.	54.9	.
B3R	20.7	B3A	.	.	.	B3R	332.0	304.4	357.4	329.5	365.6
C1W	19.9	B3R	$ 2.77	$ 2.53	$ 3.00	B3T	789.0	841.0	741.0	788.8	791.8
C4G	.	C4G	.	.	.	B4R	108.7	151.0	69.6	107.6	.
D4J	17.2	D4J	$ 3.39	$ 3.95	$ 2.87	B4S	406.2	449.5	366.3	407.4	.
D6S	10.1	D8A	.	.	.	B4W	347.2	410.6	288.6	351.7	.
G8A	16.5	G8A	$ 4.10	$ 8.55	.	C4L	448.1	815.1	.	.	.
H2S	27.1	H2S	$ 3.95	$ 4.70	$ 3.26	C6F	21.9	45.5	.	19.7	.
H2U	9.2	H2V	$ 27.94	$ 15.26	$ 39.65	D4B	.	.	.	.	.
H2V	38.3	H3F	$ 2.15	$ 3.08	$ 1.29	D4E	.	.	.	.	.
H3A	24.9	H4B	$ 27.13	$ 26.14	$ 28.04	D4J	42.1	46.8	37.7	39.7	74.4
H3E	125.4	H6J	$ 1.31	$ 0.97	$ 1.63	D6F	.	.	.	.	.
H4B	24.9	H7D	$ 1.18	$ 2.08	.	D6S	28.4	21.7	.	20.9	.
H6H	7.2	H7T	$ 26.61	$ 18.77	$ 33.86	D7A	.	.	.	.	.
H6J	9.3	H7X	$ 20.99	$ 10.62	$ 30.57	D7L	.	.	.	.	.
H7E	.	H7Y	$ 5.86	.	$ 9.10	H2M	.	.	.	.	.
H7T	12.4	J5B	$ 27.15	$ 19.99	$ 33.78	H2S	154.5	181.0	130.0	139.9	350.2
H7X	.	J5D	$ 8.20	$ 7.47	$ 8.88	H2U	40.9	34.2	47.1	26.5	.
H7Y	.	J5G	$ 7.81	$ 8.57	$ 7.10	H2V	266.1	150.1	373.3	229.0	764.3
J5B	57.7	L5H	.	.	.	H3A	70.2	108.2	35.1	60.3	202.7
J5D	130.0	M0E	.	.	.	H3E	69.0	93.0	46.8	70.3	.
J5G	7.0	P1A	.	.	.	H4B	3,731.2	3,097.2	4,317.1	2,794.1	16,326.8
P5A	65.2	P2B	$ 5.42	$ 4.20	$ 6.55	H6H	68.0	80.4	56.5	62.1	.
Q5F	45.5	P5A	$ 15.64	$ 12.59	$ 18.45	H7D	102.5	184.8	.	108.5	.
Q5K	.	Q5F	$ 1.62	$ 1.69	$ 1.55	H7E	90.5	67.3	111.9	54.5	.
Q5P	72.4	Q5K	$ 1.49	$ 2.07	$ 0.95	H7T	287.9	184.2	383.7	264.9	597.2
Q5R	21.8	Q5P	$ 1.51	$ 1.48	$ 1.54	H7Y	51.9	.	71.5	52.7	.
Q5W	18.1	Q5R	$ 2.96	$ 4.02	$ 1.98	J5B	193.6	130.1	252.4	139.6	920.4
Q6W	25.2	Q5W	$ 2.28	$ 2.66	$ 1.92	R1S	.	.	.	.	.
Q7P	28.0	Q6R	$ 0.18	.	$ 0.18	S2B	2,665.5	3,690.9	1,718.2	2,590.6	3,673.0
Q8F	.	Q6W	$ 1.28	$ 1.33	$ 1.23	V1A	.	.	.	.	.
Q8H	14.5	Q7P	$ 11.78	$ 11.73	$ 11.83	W1A	7,814.3	7,819.6	7,809.4	7,614.5	10,499.1
Q8W	4.5	Q8F	$ 1.76	$ 1.89	$ 1.63	W1C	189.7	154.5	222.1	188.8	.
S2B	62.4	Q8W	$ 1.46	$ 1.50	$ 1.42	W1D	393.6	397.0	390.4	388.6	460.3
W1A	258.8	S2B	$ 1.59	$ 1.90	$ 1.31	W1J	.	.	.	.	.
W1C	.	W1A	$ 12.52	$ 12.99	$ 12.08	W1K	49.2	55.3	43.6	45.5	.
W1D	154.5	W1D	$ 11.41	$ 11.52	$ 11.32	W1Q	39.0	57.7	.	38.6	.
W1W	10.6	W1F	.	.	.	W1W	562.8	683.8	450.9	574.3	.
W1X	7.2	W1W	$ 1.23	$ 1.49	$ 0.98	W1X	80.4	108.9	54.1	79.7	.
W1Y	60.4	W1X	$ 2.12	$ 2.39	$ 1.88	W1Y	304.8	358.5	255.1	297.5	403.2
W2A	37.9	W1Y	$ 22.06	$ 23.17	$ 21.03	W2A	2,161.6	2,759.4	1,609.2	2,024.3	4,006.3
W3A	20.6	W5A	$ 1.85	$ 1.96	$ 1.75	W4E	107.2	122.0	.	112.3	.
W3B	5.2	W5D	.	.	.	W5A	86.4	133.6	42.9	89.7	.
W5A	13.5	Z2D	$ 1.82	$ 1.91	$ 1.73	Z2D	347.0	451.2	250.8	363.0	.
Z2D	14.1	Z2E	.	.	.	Z2E	.	.	.	.	.
Z2N	21.2	Z2N	$ 2.40	$ 2.87	$ 1.97	Z2N	241.5	321.8	167.4	250.1	126.0
Z2P	52.3	Z2P	$ 1.68	$ 1.97	$ 1.42	Z2P	49.0	62.6	36.5	49.3	45.8
Z2Q	247.6	Z2Q	$ 12.08	$ 13.05	$ 11.17	Z2Q	305.2	327.4	284.6	303.2	331.7
Z4B	31.4	Z4B	$ 26.62	$ 25.98	$ 27.22	Z4B	45.8	49.8	42.1	43.2	79.9

Note: Missing data in a cell (.) either indicates the therapeutic class is not relevant for the region or results cannot be disclosed because the sample size is too small (n<30). The therapeutic classes shown in the table represent the top 50 at the state level for each category: prescriptions, costs, and grams.
Source: Author's analysis of Kentucky Medicaid data from the University of Kentucky, College of Pharmacy, Institute for Pharmaceutical Outcomes and Policy.

Selected Medicaid Pharmaceutical Prescriptions, Costs, and Grams, 2000-2010, Children (18 and Younger) Taylor County											
Prescriptions per 1,000 Member-Years		Dollars per Member-Years				Grams per 1,000 Member-Years					
Class	All Children	Class	All Children	Female	Male	Class	All Children	Female	Male	White	Minority
###	46.6	###	$ 1.23	$ 0.93	$ 1.52	###	523.8	470.5	574.7	507.0	629.2
A4B	162.3	A4B	$ 1.75	$ 0.95	$ 2.51	B3J	79.0	112.0	47.5	81.4	.
B3R	739.4	B3A	.	.	.	B3R	1,201.5	1,224.4	1,179.7	1,160.2	1,459.3
C1W	6.6	B3R	$ 12.20	$ 12.03	$ 12.36	B3T	178.0	217.2	140.7	176.0	190.9
C4G	7.0	C4G	$ 2.30	$ 2.12	$ 2.47	B4R	.	.	.	.	.
D4J	30.6	D4J	$ 3.69	$ 3.45	$ 3.92	B4S	135.5	148.6	123.0	131.6	160.2
D6S	15.2	D8A	.	.	.	B4W	525.7	674.3	384.0	564.6	282.9
G8A	73.6	G8A	$ 4.66	$ 9.36	.	C4L	268.6	321.4	.	242.1	.
H2S	134.6	H2S	$ 6.53	$ 7.17	$ 5.91	C6F	38.0	76.6	.	42.6	.
H2U	18.2	H2V	$ 24.08	$ 13.50	$ 34.17	D4B	175.3	249.4	.	173.5	.
H2V	259.3	H3F	$ 1.09	$ 1.59	$ 0.62	D4E	125.2	.	.	118.6	.
H3A	130.7	H4B	$ 23.59	$ 29.91	$ 17.56	D4J	34.6	33.9	35.2	31.7	52.5
H3E	19.6	H6J	$ 1.26	$ 1.39	$ 1.13	D6F	.	.	.	.	.
H4B	64.9	H7D	$ 1.34	$ 1.18	$ 1.50	D6S	77.5	93.2	62.6	70.0	124.1
H6H	11.5	H7T	$ 36.09	$ 17.21	$ 54.10	D7A	.	.	.	.	.
H6J	44.5	H7X	$ 15.11	$ 14.17	$ 16.01	D7L	.	.	.	.	.
H7E	21.3	H7Y	$ 5.23	$ 2.60	$ 7.75	H2M	263.3	.	409.7	.	.
H7T	172.9	J5B	$ 26.16	$ 15.33	$ 36.50	H2S	164.1	184.6	144.5	156.6	210.7
H7X	31.6	J5D	$ 10.89	$ 10.36	$ 11.41	H2U	26.0	31.9	20.4	26.5	23.1
H7Y	30.9	J5G	$ 6.58	$ 7.61	$ 5.59	H2V	221.3	125.0	313.1	168.2	552.5
J5B	215.1	L5H	$ 0.75	$ 0.73	.	H3A	93.4	114.9	72.8	92.7	97.4
J5D	523.1	M0E	.	.	.	H3E	143.5	158.8	128.9	134.7	.
J5G	29.3	P1A	.	.	.	H4B	2,537.3	2,725.6	2,357.7	1,927.0	6,347.4
P5A	179.0	P2B	$ 2.53	$ 1.53	$ 3.49	H6H	110.6	144.6	78.1	93.9	214.3
Q5F	83.4	P5A	$ 16.61	$ 15.27	$ 17.88	H7D	103.5	99.3	107.5	108.7	.
Q5K	21.2	Q5F	$ 1.32	$ 1.52	$ 1.14	H7E	61.5	79.8	44.1	49.1	138.8
Q5P	99.8	Q5K	$ 1.78	$ 2.40	$ 1.18	H7T	229.8	118.2	336.3	106.0	1,002.5
Q5R	43.7	Q5P	$ 1.29	$ 1.36	$ 1.21	H7Y	45.9	23.3	67.5	31.3	136.8
Q5W	28.3	Q5R	$ 2.21	$ 3.10	$ 1.36	J5B	144.6	86.6	199.9	102.0	410.0
Q6W	78.1	Q5W	$ 1.71	$ 1.84	$ 1.59	R1S	.	.	.	.	.
Q7P	175.4	Q6R	$ 1.66	$ 1.69	$ 1.63	S2B	2,186.5	2,582.6	1,808.6	2,101.5	2,717.6
Q8F	18.1	Q6W	$ 1.06	$ 1.08	$ 1.04	V1A	.	.	.	.	.
Q8H	15.2	Q7P	$ 14.17	$ 14.38	$ 13.98	W1A	10,538.3	10,428.1	10,643.5	10,465.9	10,990.6
Q8W	35.3	Q8F	$ 1.54	$ 1.84	$ 1.26	W1C	136.6	143.2	130.4	138.9	122.4
S2B	148.8	Q8W	$ 1.45	$ 1.49	$ 1.42	W1D	1,144.6	1,188.6	1,102.6	1,138.0	1,186.1
W1A	544.0	S2B	$ 2.10	$ 2.49	$ 1.73	W1J	.	.	.	.	.
W1C	17.5	W1A	$ 15.85	$ 16.20	$ 15.52	W1K	54.8	47.6	61.7	55.5	.
W1D	501.0	W1D	$ 16.81	$ 17.76	$ 15.89	W1Q	103.5	151.6	57.6	107.7	77.2
W1W	61.0	W1F	.	.	.	W1W	604.9	688.5	525.1	610.7	568.7
W1X	287.8	W1W	$ 1.26	$ 1.36	$ 1.16	W1X	262.4	288.9	237.0	271.9	203.2
W1Y	55.7	W1X	$ 12.35	$ 12.81	$ 11.91	W1Y	109.5	132.8	87.4	113.3	85.9
W2A	61.1	W1Y	$ 7.33	$ 7.32	$ 7.34	W2A	2,043.7	2,664.0	1,451.9	2,037.6	2,082.0
W3A	16.4	W5A	$ 2.30	$ 2.43	$ 2.18	W4E	73.0	127.8	.	73.6	.
W3B	40.7	W5D	$ 20.21	$ 14.44	$ 25.72	W5A	78.2	115.2	42.8	72.7	112.2
W5A	19.9	Z2D	$ 2.14	$ 2.30	$ 1.98	Z2D	256.0	327.5	187.8	269.1	174.1
Z2D	58.7	Z2E	.	.	.	Z2E	.	.	.	.	.
Z2N	236.6	Z2N	$ 4.07	$ 4.37	$ 3.79	Z2N	258.9	314.8	205.5	261.2	244.5
Z2P	195.3	Z2P	$ 1.96	$ 2.15	$ 1.77	Z2P	54.0	61.0	47.2	53.1	59.1
Z2Q	227.6	Z2Q	$ 7.98	$ 8.63	$ 7.35	Z2Q	134.0	157.7	111.4	134.3	132.6
Z4B	164.1	Z4B	$ 21.93	$ 21.40	$ 22.43	Z4B	39.7	42.6	36.9	36.6	58.7

Note: Missing data in a cell (.) either indicates the therapeutic class is not relevant for the region or results cannot be disclosed because the sample size is too small (n<30). The therapeutic classes shown in the table represent the top 50 at the state level for each category: prescriptions, costs, and grams.
Source: Author's analysis of Kentucky Medicaid data from the University of Kentucky, College of Pharmacy, Institute for Pharmaceutical Outcomes and Policy.

Selected Medicaid Pharmaceutical Prescriptions, Costs, and Grams, 2000-2010, Children (18 and Younger) Todd County											
Prescriptions per 1,000 Member-Years		Dollars per Member-Years				Grams per 1,000 Member-Years					
Class	All Children	Class	All Children	Female	Male	Class	All Children	Female	Male	White	Minority
###	4.7	###	$ 1.18	$ 1.01	$ 1.35	###	727.5	715.3	739.3	762.1	563.7
A4B	6.5	A4B	$ 1.28	$ 0.52	$ 2.01	B3J	805.1	985.1	631.0	885.8	422.5
B3R	62.3	B3A	.	.	.	B3R	265.6	257.2	273.8	263.8	274.6
C1W	21.8	B3R	$ 3.52	$ 3.46	$ 3.58	B3T	985.1	987.0	983.2	987.4	973.8
C4G	.	C4G	$ 2.62	.	.	B4R	102.5	96.5	108.3	95.9	.
D4J	25.9	D4J	$ 4.48	$ 4.99	$ 3.99	B4S	.	.	.	.	.
D6S	16.3	D8A	.	.	.	B4W	526.2	541.3	511.7	588.5	231.0
G8A	17.2	G8A	$ 3.86	$ 7.81	.	C4L	290.4	.	.	346.3	.
H2S	23.2	H2S	$ 4.73	$ 5.35	$ 4.13	C6F	14.0	28.4	.	15.3	.
H2U	.	H2V	$ 19.48	$ 11.57	$ 27.14	D4B	.	.	.	.	.
H2V	.	H3F	$ 0.46	.	.	D4E	.	.	.	.	.
H3A	.	H4B	$ 20.13	$ 20.10	$ 20.15	D4J	44.8	52.5	37.4	49.1	24.5
H3E	10.9	H6J	$ 1.35	$ 1.51	$ 1.21	D6F	.	.	.	.	.
H4B	14.7	H7D	$ 0.85	.	$ 1.32	D6S	15.7	22.9	.	18.9	.
H6H	4.1	H7T	$ 21.45	$ 13.40	$ 29.22	D7A	.	.	.	.	.
H6J	23.0	H7X	$ 8.40	.	$ 12.67	D7L	.	.	.	.	.
H7E	.	H7Y	$ 10.11	$ 8.26	$ 11.90	H2M	.	.	.	.	.
H7T	.	J5B	$ 21.89	$ 14.97	$ 28.57	H2S	121.8	143.2	101.1	134.4	62.4
H7X	.	J5D	$ 10.03	$ 8.22	$ 11.79	H2U	29.7	46.8	13.2	32.9	.
H7Y	16.0	J5G	$ 2.60	$ 1.67	$ 3.50	H2V	193.4	103.5	280.4	173.1	289.6
J5B	.	L5H	$ 1.66	$ 1.39	$ 1.92	H3A	39.8	51.2	28.8	41.3	32.5
J5D	96.8	M0E	.	.	.	H3E	172.8	181.0	164.8	195.4	.
J5G	.	P1A	.	.	.	H4B	2,273.7	1,329.6	3,186.6	1,761.2	4,703.0
P5A	28.8	P2B	$ 2.90	$ 1.06	$ 4.69	H6H	64.2	76.2	52.7	71.1	.
Q5F	25.7	P5A	$ 14.53	$ 13.20	$ 15.83	H7D	78.0	35.9	118.7	89.0	.
Q5K	.	Q5F	$ 1.83	$ 1.95	$ 1.70	H7E	97.8	76.0	118.8	85.7	155.3
Q5P	15.6	Q5K	$ 0.91	$ 1.06	$ 0.77	H7T	137.7	75.6	197.9	132.7	161.4
Q5R	63.9	Q5P	$ 0.94	$ 1.04	$ 0.85	H7Y	84.1	64.8	102.8	80.1	103.3
Q5W	6.1	Q5R	$ 4.81	$ 5.90	$ 3.76	J5B	157.2	97.2	215.3	150.1	191.3
Q6W	18.4	Q5W	$ 1.23	$ 1.35	$ 1.10	R1S	.	.	.	.	.
Q7P	39.2	Q6R	$ 0.83	$ 0.79	$ 0.87	S2B	2,449.0	3,083.9	1,835.1	2,589.4	1,783.6
Q8F	8.2	Q6W	$ 1.92	$ 1.95	$ 1.88	V1A	.	.	.	.	.
Q8H	6.7	Q7P	$ 8.69	$ 8.91	$ 8.47	W1A	10,003.4	9,897.9	10,105.4	10,450.0	7,886.7
Q8W	8.8	Q8F	$ 3.65	$ 3.87	$ 3.43	W1C	199.9	113.2	283.8	229.3	.
S2B	168.2	Q8W	$ 1.00	$ 1.25	$ 0.76	W1D	928.7	890.2	966.0	998.4	598.6
W1A	126.1	S2B	$ 3.01	$ 3.25	$ 2.77	W1J	.	.	.	.	.
W1C	3.5	W1A	$ 16.86	$ 17.40	$ 16.33	W1K	27.1	25.0	29.2	29.8	.
W1D	214.3	W1D	$ 20.02	$ 20.25	$ 19.79	W1Q	107.2	174.9	41.7	117.9	.
W1W	26.2	W1F	.	.	.	W1W	507.7	498.2	516.9	531.6	394.8
W1X	38.2	W1W	$ 2.55	$ 2.44	$ 2.66	W1X	370.7	448.6	295.5	406.5	201.1
W1Y	2.5	W1X	$ 9.85	$ 10.27	$ 9.45	W1Y	44.8	49.7	40.1	45.9	.
W2A	15.6	W1Y	$ 5.49	$ 5.70	$ 5.29	W2A	1,910.3	2,507.0	1,333.3	2,016.1	1,408.5
W3A	7.8	W5A	$ 2.67	$ 2.88	$ 2.46	W4E	39.9	56.5	.	44.8	.
W3B	6.1	W5D	$ 24.48	$ 22.54	$ 26.35	W5A	59.3	57.9	60.6	68.6	15.3
W5A	13.0	Z2D	$ 2.23	$ 2.16	$ 2.31	Z2D	407.3	390.8	423.2	466.4	126.9
Z2D	36.2	Z2E	.	.	.	Z2E	.	.	.	.	.
Z2N	5.4	Z2N	$ 1.03	$ 0.98	$ 1.08	Z2N	101.6	103.5	99.8	105.2	84.2
Z2P	78.3	Z2P	$ 3.33	$ 3.78	$ 2.90	Z2P	90.8	91.7	90.0	96.5	64.1
Z2Q	183.7	Z2Q	$ 15.52	$ 15.94	$ 15.11	Z2Q	191.9	201.6	182.4	203.0	139.0
Z4B	50.7	Z4B	$ 19.61	$ 17.93	$ 21.24	Z4B	32.9	31.7	34.0	34.8	23.9

Note: Missing data in a cell (.) either indicates the therapeutic class is not relevant for the region or results cannot be disclosed because the sample size is too small (n<30). The therapeutic classes shown in the table represent the top 50 at the state level for each category: prescriptions, costs, and grams.
Source: Author's analysis of Kentucky Medicaid data from the University of Kentucky, College of Pharmacy, Institute for Pharmaceutical Outcomes and Policy.

Selected Medicaid Pharmaceutical Prescriptions, Costs, and Grams, 2000-2010, Children (18 and Younger) Trigg County											
Prescriptions per 1,000 Member-Years		Dollars per Member-Years				Grams per 1,000 Member-Years					
Class	All Children	Class	All Children	Female	Male	Class	All Children	Female	Male	White	Minority
###	46.7	###	$ 2.49	$ 1.97	$ 2.96	###	686.7	662.3	708.4	699.3	633.7
A4B	57.2	A4B	$ 3.85	$ 2.26	$ 5.25	B3J	54.7	.	.	.	.
B3R	77.9	B3A	.	.	.	B3R	317.2	310.0	323.6	317.7	315.2
C1W	.	B3R	$ 3.40	$ 3.47	$ 3.34	B3T	261.1	243.0	277.2	265.8	241.6
C4G	.	C4G	$ 3.74	.	.	B4R	.	.	.	.	.
D4J	12.3	D4J	$ 2.48	$ 3.08	$ 1.94	B4S	179.5	187.9	172.2	184.9	.
D6S	5.9	D8A	.	.	.	B4W	261.3	320.7	208.6	254.9	.
G8A	37.6	G8A	$ 5.66	$ 12.04	.	C4L	.	.	.	.	.
H2S	50.0	H2S	$ 7.22	$ 8.50	$ 6.09	C6F	24.2	51.5	.	25.0	.
H2U	.	H2V	$ 37.55	$ 23.41	$ 50.08	D4B	.	.	.	.	.
H2V	179.7	H3F	$ 1.15	.	.	D4E	.	.	.	.	.
H3A	30.2	H4B	$ 22.08	$ 24.34	$ 20.09	D4J	21.8	27.2	16.9	24.5	.
H3E	3.9	H6J	$ 1.06	$ 1.31	$ 0.83	D6F	.	.	.	.	.
H4B	30.7	H7D	$ 1.38	.	$ 1.71	D6S	8.5	.	.	.	.
H6H	12.7	H7T	$ 43.93	$ 38.35	$ 48.87	D7A	.	.	.	.	.
H6J	21.2	H7X	$ 8.29	.	.	D7L	.	.	.	.	.
H7E	.	H7Y	$ 14.95	$ 7.64	$ 21.42	H2M	207.1	.	.	.	.
H7T	36.5	J5B	$ 38.89	$ 19.10	$ 56.42	H2S	171.4	210.2	137.1	194.3	74.7
H7X	.	J5D	$ 11.28	$ 10.44	$ 12.02	H2U	42.6	17.4	64.9	28.0	.
H7Y	64.3	J5G	$ 4.63	$ 4.28	$ 4.94	H2V	419.5	243.7	575.2	391.7	537.3
J5B	151.6	L5H	$ 1.45	$ 1.43	$ 1.47	H3A	47.7	60.2	36.6	48.6	43.8
J5D	150.2	M0E	.	.	.	H3E	.	.	.	.	.
J5G	14.4	P1A	.	.	.	H4B	3,144.0	3,318.3	2,989.6	2,232.5	7,001.4
P5A	82.1	P2B	$ 2.00	.	$ 3.43	H6H	117.4	94.4	137.8	113.1	135.8
Q5F	28.8	P5A	$ 12.87	$ 10.32	$ 15.13	H7D	112.6	.	143.0	120.9	.
Q5K	.	Q5F	$ 1.60	$ 1.94	$ 1.30	H7E	115.4	102.4	126.9	106.3	154.1
Q5P	33.2	Q5K	$ 1.24	$ 1.04	$ 1.41	H7T	411.9	548.0	291.3	319.8	801.7
Q5R	21.0	Q5P	$ 1.08	$ 1.08	$ 1.09	H7Y	144.0	82.3	198.7	135.3	180.7
Q5W	14.4	Q5R	$ 1.74	$ 2.40	$ 1.15	J5B	334.0	158.3	489.7	316.3	408.7
Q6W	25.8	Q5W	$ 1.68	$ 2.14	$ 1.28	R1S	.	.	.	.	.
Q7P	33.9	Q6R	$ 0.97	$ 1.14	$ 0.82	S2B	2,024.9	2,112.4	1,947.4	1,903.9	2,536.8
Q8F	.	Q6W	$ 1.73	$ 1.73	$ 1.73	V1A	.	.	.	.	.
Q8H	10.9	Q7P	$ 6.58	$ 5.97	$ 7.13	W1A	8,567.8	8,873.7	8,296.9	8,966.3	6,881.7
Q8W	14.8	Q8F	$ 2.85	$ 2.65	$ 3.02	W1C	271.3	256.2	284.7	301.5	143.4
S2B	78.4	Q8W	$ 0.85	$ 0.86	$ 0.85	W1D	413.1	416.9	409.7	413.7	410.5
W1A	316.1	S2B	$ 1.68	$ 1.84	$ 1.54	W1J	.	.	.	.	.
W1C	27.5	W1A	$ 13.62	$ 14.55	$ 12.80	W1K	24.3	.	.	26.2	.
W1D	281.5	W1D	$ 15.73	$ 16.71	$ 14.86	W1Q	117.5	170.4	70.7	109.6	151.1
W1W	46.3	W1F	.	.	.	W1W	450.5	484.3	420.6	463.1	397.6
W1X	77.8	W1W	$ 2.03	$ 2.26	$ 1.82	W1X	328.4	365.3	295.6	327.7	330.9
W1Y	22.7	W1X	$ 8.49	$ 9.12	$ 7.93	W1Y	72.8	86.5	60.7	62.5	116.4
W2A	29.8	W1Y	$ 6.34	$ 6.30	$ 6.38	W2A	1,865.0	2,693.4	1,131.2	1,931.6	1,583.4
W3A	7.2	W5A	$ 1.90	$ 2.05	$ 1.76	W4E	50.1	97.9	.	52.6	.
W3B	9.5	W5D	$ 20.63	$ 25.08	.	W5A	60.9	68.1	54.5	56.2	80.9
W5A	9.0	Z2D	$ 2.64	$ 2.71	$ 2.58	Z2D	415.8	367.9	458.2	427.7	365.1
Z2D	47.8	Z2E	.	.	.	Z2E	.	.	.	.	.
Z2N	39.8	Z2N	$ 2.55	$ 2.73	$ 2.39	Z2N	229.1	254.6	206.4	255.2	118.4
Z2P	70.3	Z2P	$ 2.96	$ 2.99	$ 2.93	Z2P	119.0	133.9	105.9	97.8	209.1
Z2Q	143.4	Z2Q	$ 11.38	$ 11.69	$ 11.10	Z2Q	121.5	131.0	113.0	118.1	135.9
Z4B	74.3	Z4B	$ 19.90	$ 18.69	$ 20.97	Z4B	39.3	38.0	40.6	34.7	58.7

Note: Missing data in a cell (.) either indicates the therapeutic class is not relevant for the region or results cannot be disclosed because the sample size is too small (n<30). The therapeutic classes shown in the table represent the top 50 at the state level for each category: prescriptions, costs, and grams.
Source: Author's analysis of Kentucky Medicaid data from the University of Kentucky, College of Pharmacy, Institute for Pharmaceutical Outcomes and Policy.

Selected Medicaid Pharmaceutical Prescriptions, Costs, and Grams, 2000-2010, Children (18 and Younger) Trimble County											
Prescriptions per 1,000 Member-Years		Dollars per Member-Years				Grams per 1,000 Member-Years					
Class	All Children	Class	All Children	Female	Male	Class	All Children	Female	Male	White	Minority
###	12.6	###	$ 2.76	$ 1.43	$ 3.98	###	762.9	786.4	741.2	759.5	819.8
A4B	11.2	A4B	$ 1.23	$ 0.88	$ 1.54	B3J	273.6	327.6	.	273.7	.
B3R	137.7	B3A	.	.	.	B3R	340.6	325.3	354.7	332.1	483.8
C1W	.	B3R	$ 2.08	$ 1.95	$ 2.20	B3T	628.9	686.5	575.8	641.1	.
C4G	.	C4G	$ 6.07	$ 6.01	.	B4R	.	.	.	.	.
D4J	15.7	D4J	$ 3.00	$ 3.93	$ 2.14	B4S	363.5	370.3	357.2	358.6	.
D6S	9.3	D8A	.	.	.	B4W	319.3	401.2	243.6	329.3	.
G8A	59.4	G8A	$ 5.27	$ 10.97	.	C4L	.	.	.	.	.
H2S	24.5	H2S	$ 5.23	$ 5.17	$ 5.29	C6F	16.6	34.4	.	17.6	.
H2U	7.9	H2V	$ 25.11	$ 13.45	$ 35.87	D4B	.	.	.	.	.
H2V	37.7	H3F	$ 1.79	$ 1.94	.	D4E	.	.	.	.	.
H3A	18.8	H4B	$ 12.93	$ 16.30	$ 9.81	D4J	41.3	62.9	21.4	37.4	.
H3E	14.0	H6J	$ 0.58	$ 0.60	$ 0.57	D6F	.	.	.	.	.
H4B	18.0	H7D	$ 1.09	.	.	D6S	31.6	44.9	.	32.0	.
H6H	6.6	H7T	$ 26.48	$ 13.51	$ 38.46	D7A	.	.	.	.	.
H6J	7.4	H7X	$ 17.67	$ 8.40	$ 26.23	D7L	.	.	.	.	.
H7E	.	H7Y	$ 9.07	.	$ 14.48	H2M	293.9	.	.	297.1	.
H7T	.	J5B	$ 22.18	$ 9.53	$ 33.85	H2S	155.1	176.2	135.6	146.6	297.6
H7X	.	J5D	$ 5.90	$ 5.18	$ 6.56	H2U	38.8	27.2	49.5	32.2	.
H7Y	.	J5G	$ 7.57	$ 6.09	$ 8.93	H2V	257.5	127.2	377.9	200.7	1,218.7
J5B	32.8	L5H	.	.	.	H3A	78.9	74.0	83.4	81.9	.
J5D	90.7	M0E	.	.	.	H3E	183.9	186.4	181.6	165.3	.
J5G	23.4	P1A	.	.	.	H4B	2,094.8	2,212.2	1,986.3	2,035.6	3,095.4
P5A	57.6	P2B	$ 4.30	.	$ 5.60	H6H	115.6	169.8	65.6	120.1	.
Q5F	28.3	P5A	$ 11.28	$ 8.84	$ 13.53	H7D	94.6	.	97.6	91.3	.
Q5K	8.3	Q5F	$ 1.00	$ 1.11	$ 0.89	H7E	89.8	82.4	96.5	82.2	.
Q5P	45.2	Q5K	$ 0.88	$ 1.18	.	H7T	265.0	211.8	314.0	252.4	477.1
Q5R	63.4	Q5P	$ 1.03	$ 1.38	$ 0.71	H7Y	83.0	.	133.3	83.6	.
Q5W	31.6	Q5R	$ 2.25	$ 3.31	$ 1.27	J5B	168.5	63.7	265.3	153.5	421.6
Q6W	22.3	Q5W	$ 1.89	$ 1.93	$ 1.84	R1S	.	.	.	.	.
Q7P	112.4	Q6R	$ 0.24	.	.	S2B	2,101.7	2,367.1	1,856.8	2,114.5	1,884.7
Q8F	8.8	Q6W	$ 1.02	$ 0.98	$ 1.05	V1A	.	.	.	.	.
Q8H	10.8	Q7P	$ 11.48	$ 10.52	$ 12.36	W1A	8,173.2	7,868.4	8,454.4	8,187.5	7,930.0
Q8W	14.1	Q8F	$ 2.24	$ 2.52	$ 1.98	W1C	77.8	29.0	122.8	80.6	.
S2B	53.1	Q8W	$ 1.13	$ 1.09	$ 1.16	W1D	312.8	383.5	247.5	315.3	270.5
W1A	201.7	S2B	$ 1.23	$ 1.32	$ 1.15	W1J	.	.	.	.	.
W1C	10.7	W1A	$ 11.96	$ 11.49	$ 12.39	W1K	50.7	46.6	54.5	50.3	.
W1D	212.9	W1D	$ 11.57	$ 12.12	$ 11.06	W1Q	75.8	118.6	36.4	79.7	.
W1W	21.0	W1F	.	.	.	W1W	486.2	546.8	430.3	481.2	.
W1X	6.4	W1W	$ 1.10	$ 1.19	$ 1.02	W1X	46.8	54.6	.	46.1	.
W1Y	19.9	W1X	$ 1.04	$ 1.07	$ 1.00	W1Y	144.9	181.6	111.0	137.8	.
W2A	38.1	W1Y	$ 8.82	$ 8.53	$ 9.08	W2A	1,610.0	1,961.7	1,285.5	1,606.1	1,676.9
W3A	6.1	W5A	$ 1.64	$ 1.93	$ 1.37	W4E	97.3	176.7	.	101.6	.
W3B	.	W5D	.	.	.	W5A	62.8	77.7	49.1	63.9	.
W5A	7.7	Z2D	$ 1.46	$ 1.11	$ 1.79	Z2D	362.8	291.6	428.5	318.4	.
Z2D	22.8	Z2E	.	.	.	Z2E	.	.	.	.	.
Z2N	6.7	Z2N	$ 0.77	$ 0.96	$ 0.59	Z2N	104.1	123.0	86.7	103.4	.
Z2P	58.3	Z2P	$ 1.32	$ 1.35	$ 1.29	Z2P	69.0	68.3	69.7	61.4	198.6
Z2Q	306.4	Z2Q	$ 11.24	$ 11.13	$ 11.34	Z2Q	237.0	263.4	212.6	227.5	397.8
Z4B	91.0	Z4B	$ 22.23	$ 19.00	$ 25.21	Z4B	50.6	38.5	61.8	44.5	154.8

Note: Missing data in a cell (.) either indicates the therapeutic class is not relevant for the region or results cannot be disclosed because the sample size is too small (n<30). The therapeutic classes shown in the table represent the top 50 at the state level for each category: prescriptions, costs, and grams.
Source: Author's analysis of Kentucky Medicaid data from the University of Kentucky, College of Pharmacy, Institute for Pharmaceutical Outcomes and Policy.

Selected Medicaid Pharmaceutical Prescriptions, Costs, and Grams, 2000-2010, Children (18 and Younger) Union County											
Prescriptions per 1,000 Member-Years		Dollars per Member-Years				Grams per 1,000 Member-Years					
Class	All Children	Class	All Children	Female	Male	Class	All Children	Female	Male	White	Minority
###	30.0	###	$ 3.82	$ 1.95	$ 5.50	###	913.6	1,069.2	773.7	891.5	994.1
A4B	13.2	A4B	$ 1.61	$ 0.68	$ 2.44	B3J	.	.	.	.	.
B3R	66.7	B3A	.	.	.	B3R	684.5	702.3	668.5	706.2	605.6
C1W	4.6	B3R	$ 8.62	$ 8.84	$ 8.42	B3T	102.9	107.1	99.2	102.5	.
C4G	.	C4G	$ 2.36	.	.	B4R	.	.	.	.	.
D4J	16.7	D4J	$ 2.62	$ 2.83	$ 2.44	B4S	84.4	.	103.5	90.2	.
D6S	3.8	D8A	.	.	.	B4W	168.6	192.3	147.4	182.6	.
G8A	22.9	G8A	$ 3.47	$ 7.26	.	C4L	537.9	.	.	.	.
H2S	24.6	H2S	$ 7.91	$ 8.03	$ 7.81	C6F	35.7	75.4	.	41.2	15.7
H2U	23.3	H2V	$ 45.32	$ 33.02	$ 56.38	D4B	74.6	.	.	88.0	.
H2V	51.9	H3F	$ 0.82	.	.	D4E	.	.	.	.	.
H3A	29.2	H4B	$ 23.12	$ 16.98	$ 28.65	D4J	32.9	39.5	26.9	34.2	28.1
H3E	7.6	H6J	$ 2.29	$ 2.76	$ 1.88	D6F	.	.	.	.	.
H4B	30.1	H7D	$ 1.80	$ 1.13	$ 2.39	D6S	31.5	.	.	30.6	.
H6H	10.6	H7T	$ 68.34	$ 46.51	$ 87.98	D7A	.	.	.	.	.
H6J	18.2	H7X	$ 37.25	$ 34.29	$ 39.90	D7L	.	.	.	.	.
H7E	.	H7Y	$ 11.74	$ 10.09	$ 13.23	H2M	304.0	.	.	.	.
H7T	20.4	J5B	$ 67.05	$ 45.44	$ 86.49	H2S	216.0	240.0	194.5	211.1	233.8
H7X	.	J5D	$ 15.11	$ 16.09	$ 14.22	H2U	185.5	179.8	190.7	161.0	274.8
H7Y	7.8	J5G	$ 4.02	$ 4.76	$ 3.35	H2V	423.7	287.4	546.3	358.0	662.3
J5B	103.4	L5H	$ 1.35	$ 1.49	$ 1.21	H3A	51.9	58.5	45.9	53.6	45.5
J5D	115.2	M0E	.	.	.	H3E	26.6	.	.	24.6	.
J5G	6.3	P1A	.	.	.	H4B	3,366.6	1,775.6	4,798.0	3,069.4	4,447.2
P5A	61.4	P2B	$ 8.55	$ 4.20	$ 12.45	H6H	228.0	370.6	99.7	268.2	81.8
Q5F	27.2	P5A	$ 19.63	$ 20.11	$ 19.20	H7D	161.2	111.3	206.2	143.8	224.8
Q5K	3.9	Q5F	$ 2.16	$ 2.48	$ 1.87	H7E	161.2	160.5	161.8	89.4	422.2
Q5P	41.6	Q5K	$ 2.28	$ 2.85	$ 1.77	H7T	495.5	267.2	700.8	258.6	1,356.3
Q5R	22.2	Q5P	$ 3.06	$ 3.05	$ 3.07	H7Y	111.8	94.6	127.3	108.6	123.4
Q5W	7.6	Q5R	$ 5.20	$ 7.75	$ 2.91	J5B	521.9	344.7	681.3	453.4	770.9
Q6W	21.6	Q5W	$ 1.38	$ 1.38	$ 1.37	R1S	.	.	.	.	.
Q7P	20.0	Q6R	$ 0.70	$ 0.76	$ 0.65	S2B	1,498.0	1,900.6	1,135.8	1,556.9	1,283.8
Q8F	.	Q6W	$ 2.36	$ 2.37	$ 2.36	V1A	.	.	.	.	.
Q8H	4.8	Q7P	$ 4.39	$ 4.56	$ 4.23	W1A	8,804.9	9,071.3	8,565.3	9,236.2	7,237.1
Q8W	11.6	Q8F	$ 1.82	$ 1.82	$ 1.83	W1C	144.9	109.6	176.7	143.4	150.6
S2B	52.2	Q8W	$ 1.33	$ 1.40	$ 1.26	W1D	401.2	424.1	380.5	423.6	319.4
W1A	209.7	S2B	$ 1.85	$ 2.11	$ 1.62	W1J	.	.	.	.	.
W1C	12.4	W1A	$ 12.27	$ 12.80	$ 11.79	W1K	19.3	.	.	20.9	.
W1D	158.9	W1D	$ 16.43	$ 16.97	$ 15.95	W1Q	34.2	54.1	.	38.2	.
W1W	44.2	W1F	.	.	.	W1W	626.3	747.4	517.4	661.1	499.8
W1X	36.4	W1W	$ 1.68	$ 1.79	$ 1.57	W1X	232.4	276.4	192.8	241.9	197.9
W1Y	5.1	W1X	$ 11.87	$ 12.19	$ 11.58	W1Y	180.9	351.7	27.2	227.9	.
W2A	50.2	W1Y	$ 4.05	$ 4.54	$ 3.60	W2A	2,671.8	3,796.6	1,659.8	2,654.2	2,735.5
W3A	7.0	W5A	$ 2.22	$ 2.64	$ 1.85	W4E	37.2	67.6	.	37.7	.
W3B	4.4	W5D	$ 20.88	$ 16.55	$ 24.78	W5A	58.9	91.5	29.5	61.0	51.4
W5A	8.9	Z2D	$ 2.53	$ 2.35	$ 2.69	Z2D	325.7	349.3	304.4	322.4	337.4
Z2D	21.4	Z2E	.	.	.	Z2E	.	.	.	.	.
Z2N	141.1	Z2N	$ 5.40	$ 5.68	$ 5.15	Z2N	308.8	344.9	276.3	310.0	304.2
Z2P	110.0	Z2P	$ 3.33	$ 3.57	$ 3.12	Z2P	107.1	110.8	103.7	107.3	106.4
Z2Q	38.0	Z2Q	$ 5.00	$ 5.22	$ 4.80	Z2Q	61.9	69.5	55.1	60.3	67.6
Z4B	36.5	Z4B	$ 14.33	$ 14.07	$ 14.57	Z4B	23.9	24.9	23.1	21.0	34.4

Note: Missing data in a cell (.) either indicates the therapeutic class is not relevant for the region or results cannot be disclosed because the sample size is too small (n<30). The therapeutic classes shown in the table represent the top 50 at the state level for each category: prescriptions, costs, and grams.
Source: Author's analysis of Kentucky Medicaid data from the University of Kentucky, College of Pharmacy, Institute for Pharmaceutical Outcomes and Policy.

Selected Medicaid Pharmaceutical Prescriptions, Costs, and Grams, 2000-2010, Children (18 and Younger) Warren County											
Prescriptions per 1,000 Member-Years		Dollars per Member-Years				Grams per 1,000 Member-Years					
Class	All Children	Class	All Children	Female	Male	Class	All Children	Female	Male	White	Minority
###	76.7	###	$ 1.49	$ 1.39	$ 1.58	###	612.7	647.2	580.2	634.6	557.4
A4B	35.5	A4B	$ 2.31	$ 0.88	$ 3.66	B3J	46.2	36.2	55.7	45.1	49.2
B3R	165.6	B3A	.	.	.	B3R	444.4	451.7	437.5	458.0	410.1
C1W	20.0	B3R	$ 5.41	$ 5.41	$ 5.41	B3T	110.7	114.9	106.7	113.0	104.9
C4G	10.2	C4G	$ 2.11	$ 2.09	$ 2.14	B4R	26.2	25.0	27.4	28.3	21.1
D4J	22.4	D4J	$ 3.12	$ 3.00	$ 3.24	B4S	70.4	79.7	61.7	77.1	53.5
D6S	36.5	D8A	$ 1.03	.	.	B4W	184.7	216.1	155.1	189.8	171.8
G8A	61.6	G8A	$ 3.16	$ 6.45	.	C4L	156.5	238.8	.	120.4	248.1
H2S	40.5	H2S	$ 5.82	$ 5.73	$ 5.90	C6F	27.8	57.2	.	29.4	23.8
H2U	15.3	H2V	$ 24.35	$ 11.66	$ 36.33	D4B	42.3	34.8	49.3	41.1	.
H2V	84.8	H3F	$ 1.29	$ 1.85	$ 0.77	D4E	47.6	63.2	.	56.7	.
H3A	103.5	H4B	$ 22.90	$ 18.61	$ 26.95	D4J	25.2	25.4	25.0	26.9	20.6
H3E	6.4	H6J	$ 1.18	$ 1.36	$ 1.00	D6F	.	.	.	.	.
H4B	97.2	H7D	$ 2.49	$ 1.88	$ 3.06	D6S	17.7	21.3	14.3	15.2	24.1
H6H	9.3	H7T	$ 34.31	$ 22.06	$ 45.85	D7A	66.1	.	92.8	.	159.4
H6J	31.0	H7X	$ 15.79	$ 11.32	$ 20.01	D7L	531.4	510.9	550.8	579.8	.
H7E	9.5	H7Y	$ 10.24	$ 5.71	$ 14.52	H2M	238.4	170.3	302.6	218.8	287.9
H7T	32.3	J5B	$ 21.13	$ 12.04	$ 29.72	H2S	144.8	141.6	147.9	155.0	119.2
H7X	14.8	J5D	$ 8.89	$ 7.49	$ 10.21	H2U	45.2	28.9	60.6	39.0	60.8
H7Y	40.4	J5G	$ 6.15	$ 5.11	$ 7.13	H2V	253.7	112.8	386.5	239.2	290.3
J5B	79.7	L5H	$ 1.34	$ 1.48	$ 1.21	H3A	36.9	41.9	32.1	41.5	25.3
J5D	213.6	M0E	.	.	.	H3E	43.8	57.8	30.7	51.0	25.7
J5G	45.1	P1A	$ 12.81	.	$ 16.35	H4B	2,751.4	1,960.7	3,497.4	2,446.8	3,521.8
P5A	189.7	P2B	$ 4.42	$ 1.80	$ 6.88	H6H	106.6	116.9	96.9	125.4	58.9
Q5F	101.2	P5A	$ 12.73	$ 9.75	$ 15.53	H7D	209.3	160.4	255.4	246.0	116.6
Q5K	26.7	Q5F	$ 1.70	$ 1.85	$ 1.56	H7E	102.6	77.9	126.0	102.0	104.2
Q5P	102.9	Q5K	$ 2.53	$ 2.76	$ 2.31	H7T	397.7	286.4	502.6	340.6	542.2
Q5R	77.4	Q5P	$ 1.56	$ 1.76	$ 1.38	H7Y	100.9	54.6	144.6	94.5	117.2
Q5W	29.5	Q5R	$ 2.99	$ 4.01	$ 2.03	J5B	147.5	79.1	212.0	137.0	173.9
Q6W	69.2	Q5W	$ 1.27	$ 1.32	$ 1.22	R1S	.	.	.	.	.
Q7P	170.3	Q6R	$ 1.51	$ 1.55	$ 1.48	S2B	1,456.5	1,817.2	1,116.2	1,612.4	1,062.1
Q8F	24.5	Q6W	$ 2.62	$ 2.68	$ 2.57	V1A	.	.	.	.	.
Q8H	19.7	Q7P	$ 8.94	$ 8.21	$ 9.63	W1A	9,241.0	9,035.4	9,435.0	9,795.7	7,838.2
Q8W	22.7	Q8F	$ 2.15	$ 2.18	$ 2.13	W1C	173.2	141.9	202.7	195.3	117.4
S2B	135.2	Q8W	$ 1.11	$ 1.13	$ 1.09	W1D	348.9	365.3	333.5	389.3	246.7
W1A	568.4	S2B	$ 1.55	$ 1.79	$ 1.33	W1J	.	.	.	.	.
W1C	16.9	W1A	$ 13.64	$ 13.76	$ 13.52	W1K	30.8	41.4	20.7	35.2	19.6
W1D	254.0	W1D	$ 11.58	$ 11.84	$ 11.33	W1Q	46.0	63.3	29.6	50.7	34.0
W1W	43.3	W1F	$ 1.47	.	.	W1W	298.2	323.6	274.3	321.8	238.6
W1X	76.2	W1W	$ 1.12	$ 1.14	$ 1.10	W1X	142.9	165.5	121.5	163.0	92.1
W1Y	92.3	W1X	$ 5.73	$ 5.97	$ 5.51	W1Y	86.6	100.9	73.1	96.7	61.2
W2A	52.5	W1Y	$ 6.80	$ 7.04	$ 6.57	W2A	1,834.9	2,454.2	1,250.7	1,808.7	1,901.3
W3A	33.2	W5A	$ 3.40	$ 3.62	$ 3.19	W4E	58.1	104.7	14.1	48.5	82.2
W3B	14.0	W5D	$ 19.41	$ 16.66	$ 22.01	W5A	124.1	152.6	97.3	106.7	168.3
W5A	34.0	Z2D	$ 2.06	$ 1.90	$ 2.20	Z2D	220.2	237.8	203.5	250.2	144.1
Z2D	38.3	Z2E	$ 2.54	$ 1.62	$ 3.40	Z2E	61.6	65.6	57.8	.	172.9
Z2N	97.8	Z2N	$ 3.04	$ 3.09	$ 2.98	Z2N	160.2	160.0	160.3	162.7	153.6
Z2P	194.8	Z2P	$ 2.97	$ 3.09	$ 2.86	Z2P	67.8	66.7	68.8	73.6	53.3
Z2Q	361.9	Z2Q	$ 9.46	$ 9.09	$ 9.81	Z2Q	108.3	110.3	106.4	123.9	69.0
Z4B	228.8	Z4B	$ 17.78	$ 13.06	$ 22.23	Z4B	32.3	23.7	40.4	31.0	35.5

Note: Missing data in a cell (.) either indicates the therapeutic class is not relevant for the region or results cannot be disclosed because the sample size is too small (n<30). The therapeutic classes shown in the table represent the top 50 at the state level for each category: prescriptions, costs, and grams.
Source: Author's analysis of Kentucky Medicaid data from the University of Kentucky, College of Pharmacy, Institute for Pharmaceutical Outcomes and Policy.

Selected Medicaid Pharmaceutical Prescriptions, Costs, and Grams, 2000-2010, Children (18 and Younger) Washington County											
Prescriptions per 1,000 Member-Years		Dollars per Member-Years				Grams per 1,000 Member-Years					
Class	All Children	Class	All Children	Female	Male	Class	All Children	Female	Male	White	Minority
###	20.7	###	$ 1.11	$ 0.55	$ 1.64	###	598.9	569.2	627.0	575.8	699.3
A4B	.	A4B	$ 2.45	$ 1.07	$ 3.75	B3J	.	.	.	.	.
B3R	10.6	B3A	.	.	.	B3R	504.5	501.5	507.2	485.1	588.8
C1W	7.0	B3R	$ 4.73	$ 4.84	$ 4.63	B3T	471.5	491.8	452.2	450.0	565.0
C4G	.	C4G	.	.	.	B4R	37.5	.	.	.	.
D4J	11.1	D4J	$ 4.50	$ 3.90	$ 5.07	B4S	219.1	246.0	193.6	232.7	.
D6S	3.4	D8A	.	.	.	B4W	299.3	279.4	318.1	320.3	.
G8A	.	G8A	$ 3.15	$ 6.48	.	C4L	.	.	.	.	.
H2S	7.2	H2S	$ 5.11	$ 4.86	$ 5.34	C6F	26.2	53.9	.	27.6	.
H2U	.	H2V	$ 42.70	$ 26.32	$ 58.20	D4B	1,001.0	.	1,826.4	.	.
H2V	11.5	H3F	$ 1.09	$ 1.61	.	D4E	.	.	.	.	.
H3A	34.5	H4B	$ 24.33	$ 14.35	$ 33.78	D4J	44.1	40.1	48.0	43.5	46.8
H3E	7.3	H6J	$ 0.65	$ 0.74	$ 0.57	D6F	.	.	.	.	.
H4B	10.0	H7D	$ 0.38	.	.	D6S	26.7	49.2	.	25.7	.
H6H	14.7	H7T	$ 30.86	$ 16.52	$ 44.42	D7A	.	.	.	.	.
H6J	15.3	H7X	$ 16.90	$ 15.89	$ 17.85	D7L	.	.	.	.	.
H7E	.	H7Y	$ 7.09	.	$ 10.05	H2M	.	.	.	.	.
H7T	.	J5B	$ 21.36	$ 12.05	$ 30.16	H2S	135.8	130.1	141.2	133.4	146.3
H7X	.	J5D	$ 6.70	$ 4.49	$ 8.79	H2U	33.1	26.3	39.5	27.5	57.2
H7Y	.	J5G	$ 6.92	$ 5.14	$ 8.61	H2V	368.9	202.7	526.2	310.3	624.4
J5B	9.1	L5H	.	.	.	H3A	79.1	107.4	52.4	78.1	83.6
J5D	28.0	M0E	.	.	.	H3E	81.2	63.2	98.2	82.8	.
J5G	.	P1A	.	.	.	H4B	3,488.7	1,842.8	5,046.1	2,671.8	7,046.7
P5A	32.3	P2B	$ 2.41	.	$ 3.88	H6H	101.0	57.6	142.2	106.7	.
Q5F	9.0	P5A	$ 14.71	$ 6.82	$ 22.18	H7D	43.9	.	.	50.9	.
Q5K	.	Q5F	$ 1.25	$ 1.39	$ 1.12	H7E	65.3	.	100.8	40.8	.
Q5P	7.9	Q5K	$ 0.70	.	$ 0.88	H7T	442.4	330.3	548.6	396.6	642.0
Q5R	4.2	Q5P	$ 2.05	$ 2.27	$ 1.85	H7Y	69.6	.	95.2	51.2	149.9
Q5W	7.5	Q5R	$ 1.94	$ 2.77	$ 1.16	J5B	151.8	79.5	220.3	117.3	302.4
Q6W	8.0	Q5W	$ 1.80	$ 1.88	$ 1.73	R1S	.	.	.	.	.
Q7P	11.1	Q6R	$ 0.28	$ 0.25	$ 0.30	S2B	2,392.0	3,172.8	1,653.2	2,142.2	3,480.0
Q8F	.	Q6W	$ 1.19	$ 1.16	$ 1.21	V1A	.	.	.	.	.
Q8H	14.7	Q7P	$ 13.93	$ 13.99	$ 13.87	W1A	6,026.4	5,847.0	6,196.2	5,848.8	6,800.1
Q8W	6.0	Q8F	$ 0.81	$ 0.73	$ 0.88	W1C	116.6	77.6	153.6	120.0	101.9
S2B	88.0	Q8W	$ 1.82	$ 1.75	$ 1.89	W1D	241.2	215.3	265.7	237.2	258.9
W1A	133.0	S2B	$ 2.09	$ 2.42	$ 1.77	W1J	.	.	.	.	.
W1C	6.7	W1A	$ 10.54	$ 10.69	$ 10.39	W1K	39.2	.	53.3	32.3	.
W1D	32.2	W1D	$ 5.68	$ 5.65	$ 5.70	W1Q	70.4	77.5	63.6	76.9	.
W1W	17.6	W1F	.	.	.	W1W	456.0	386.6	521.7	463.0	426.0
W1X	7.0	W1W	$ 1.16	$ 1.14	$ 1.17	W1X	54.7	55.9	53.6	60.7	.
W1Y	15.1	W1X	$ 2.23	$ 2.21	$ 2.24	W1Y	137.8	151.9	124.5	144.4	109.1
W2A	13.9	W1Y	$ 12.14	$ 12.43	$ 11.87	W2A	1,573.3	2,400.7	790.3	1,575.4	1,564.0
W3A	2.9	W5A	$ 1.38	$ 1.31	$ 1.44	W4E	59.1	103.1	.	54.9	.
W3B	3.4	W5D	.	.	.	W5A	71.1	63.4	78.3	67.8	.
W5A	10.0	Z2D	$ 3.32	$ 2.04	$ 4.52	Z2D	333.0	297.9	366.2	351.1	254.2
Z2D	13.1	Z2E	.	.	.	Z2E	.	.	.	.	.
Z2N	5.0	Z2N	$ 1.63	$ 1.50	$ 1.76	Z2N	93.4	84.1	102.3	95.1	86.3
Z2P	34.3	Z2P	$ 1.49	$ 1.30	$ 1.67	Z2P	62.5	37.7	86.0	65.7	48.6
Z2Q	32.5	Z2Q	$ 8.31	$ 6.90	$ 9.63	Z2Q	159.0	133.0	183.5	149.9	198.5
Z4B	12.2	Z4B	$ 15.65	$ 10.30	$ 20.72	Z4B	31.7	22.1	40.8	26.6	54.1

Note: Missing data in a cell (.) either indicates the therapeutic class is not relevant for the region or results cannot be disclosed because the sample size is too small (n<30). The therapeutic classes shown in the table represent the top 50 at the state level for each category: prescriptions, costs, and grams.
Source: Author's analysis of Kentucky Medicaid data from the University of Kentucky, College of Pharmacy, Institute for Pharmaceutical Outcomes and Policy.

Selected Medicaid Pharmaceutical Prescriptions, Costs, and Grams, 2000-2010, Children (18 and Younger) Wayne County											
Prescriptions per 1,000 Member-Years		Dollars per Member-Years				Grams per 1,000 Member-Years					
Class	All Children	Class	All Children	Female	Male	Class	All Children	Female	Male	White	Minority
###	68.2	###	$ 2.50	$ 2.92	$ 2.09	###	865.8	964.2	769.3	775.4	2,071.8
A4B	11.3	A4B	$ 1.31	$ 0.65	$ 1.95	B3J	104.1	114.0	94.3	104.9	.
B3R	470.7	B3A	.	.	.	B3R	1,218.9	1,223.6	1,214.2	1,201.8	1,446.6
C1W	67.6	B3R	$ 12.65	$ 12.52	$ 12.77	B3T	719.1	711.8	726.2	713.5	793.5
C4G	6.3	C4G	$ 2.56	$ 2.69	$ 2.44	B4R	.	.	.	.	.
D4J	52.2	D4J	$ 5.37	$ 6.05	$ 4.70	B4S	71.5	84.5	58.8	69.3	.
D6S	35.9	D8A	.	.	.	B4W	1,492.7	1,707.6	1,282.1	1,528.6	1,014.9
G8A	42.5	G8A	$ 4.56	$ 9.11	.	C4L	380.9	504.8	.	356.3	.
H2S	21.0	H2S	$ 6.04	$ 6.49	$ 5.59	C6F	38.9	78.6	.	40.4	.
H2U	4.4	H2V	$ 16.53	$ 7.72	$ 25.18	D4B	.	.	.	.	.
H2V	23.4	H3F	$ 1.35	$ 1.85	$ 0.87	D4E	.	.	.	.	.
H3A	49.9	H4B	$ 14.00	$ 12.62	$ 15.35	D4J	64.1	64.6	63.6	61.0	104.7
H3E	52.0	H6J	$ 2.29	$ 2.51	$ 2.08	D6F	.	.	.	.	.
H4B	44.4	H7D	$ 0.97	$ 0.94	$ 0.99	D6S	18.9	22.8	15.1	18.1	.
H6H	14.6	H7T	$ 15.14	$ 7.86	$ 22.29	D7A	.	.	.	.	.
H6J	68.3	H7X	$ 7.46	$ 6.50	$ 8.39	D7L	.	.	.	.	.
H7E	.	H7Y	$ 5.02	$ 4.11	$ 5.91	H2M	.	.	.	.	.
H7T	8.3	J5B	$ 11.34	$ 6.14	$ 16.43	H2S	113.7	108.1	119.2	102.3	266.3
H7X	1.9	J5D	$ 23.92	$ 19.32	$ 28.43	H2U	16.6	25.7	7.7	13.4	.
H7Y	7.5	J5G	$ 15.96	$ 12.15	$ 19.69	H2V	167.6	72.9	260.4	102.4	1,037.3
J5B	19.1	L5H	$ 1.86	$ 2.04	$ 1.69	H3A	57.4	71.3	43.8	59.7	26.6
J5D	396.6	M0E	.	.	.	H3E	249.7	278.5	221.5	260.2	.
J5G	19.0	P1A	.	.	.	H4B	1,705.6	1,387.4	2,017.6	1,095.5	9,843.9
P5A	275.1	P2B	$ 2.19	$ 1.86	$ 2.52	H6H	221.4	267.4	176.4	227.5	140.5
Q5F	175.7	P5A	$ 27.92	$ 21.41	$ 34.31	H7D	76.4	70.5	82.1	73.9	.
Q5K	22.3	Q5F	$ 2.20	$ 2.53	$ 1.88	H7E	53.2	56.6	50.0	46.0	149.5
Q5P	119.1	Q5K	$ 3.48	$ 4.59	$ 2.38	H7T	76.7	57.3	95.8	63.3	255.7
Q5R	203.3	Q5P	$ 2.04	$ 2.20	$ 1.89	H7Y	44.1	35.0	52.9	37.0	137.9
Q5W	67.3	Q5R	$ 4.86	$ 6.17	$ 3.57	J5B	79.7	42.8	115.9	62.1	314.0
Q6W	90.4	Q5W	$ 3.23	$ 3.28	$ 3.18	R1S	.	.	.	.	.
Q7P	126.9	Q6R	$ 2.29	$ 2.23	$ 2.34	S2B	3,890.6	4,619.9	3,175.8	4,007.9	2,327.1
Q8F	19.3	Q6W	$ 2.13	$ 2.11	$ 2.15	V1A	.	.	.	.	.
Q8H	28.5	Q7P	$ 16.97	$ 16.35	$ 17.58	W1A	18,862.9	19,000.4	18,728.1	18,549.2	23,046.3
Q8W	43.3	Q8F	$ 2.79	$ 3.02	$ 2.57	W1C	204.2	164.3	243.2	215.6	51.9
S2B	378.6	Q8W	$ 1.77	$ 1.76	$ 1.79	W1D	884.0	916.5	852.1	895.1	734.9
W1A	739.5	S2B	$ 5.55	$ 6.24	$ 4.87	W1J	.	.	.	.	.
W1C	25.9	W1A	$ 26.20	$ 26.75	$ 25.67	W1K	29.3	35.5	23.3	29.4	.
W1D	615.5	W1D	$ 29.82	$ 30.15	$ 29.51	W1Q	98.1	142.5	54.7	94.8	142.9
W1W	75.6	W1F	.	.	.	W1W	601.1	646.2	557.0	613.6	434.7
W1X	134.0	W1W	$ 1.45	$ 1.50	$ 1.41	W1X	140.8	140.4	141.2	145.1	84.2
W1Y	278.7	W1X	$ 7.43	$ 7.49	$ 7.37	W1Y	406.9	351.2	461.4	409.8	367.5
W2A	109.8	W1Y	$ 24.50	$ 24.88	$ 24.12	W2A	3,618.8	4,585.0	2,671.8	3,551.9	4,511.8
W3A	31.3	W5A	$ 5.56	$ 5.59	$ 5.52	W4E	82.1	115.6	49.2	73.4	.
W3B	21.5	W5D	$ 16.77	$ 16.39	$ 17.15	W5A	284.4	206.2	361.0	289.5	215.5
W5A	60.3	Z2D	$ 2.25	$ 2.39	$ 2.11	Z2D	426.1	467.7	385.3	421.9	482.9
Z2D	66.4	Z2E	.	.	.	Z2E	.	.	.	.	.
Z2N	336.8	Z2N	$ 8.43	$ 8.85	$ 8.03	Z2N	359.0	374.6	343.6	356.1	397.2
Z2P	358.6	Z2P	$ 5.22	$ 5.43	$ 5.02	Z2P	151.1	166.4	136.1	151.5	146.3
Z2Q	500.0	Z2Q	$ 20.83	$ 19.78	$ 21.86	Z2Q	274.6	282.7	266.6	275.4	264.2
Z4B	220.1	Z4B	$ 33.09	$ 29.79	$ 36.32	Z4B	62.0	57.1	66.9	61.5	69.0

Note: Missing data in a cell (.) either indicates the therapeutic class is not relevant for the region or results cannot be disclosed because the sample size is too small (n<30). The therapeutic classes shown in the table represent the top 50 at the state level for each category: prescriptions, costs, and grams.
Source: Author's analysis of Kentucky Medicaid data from the University of Kentucky, College of Pharmacy, Institute for Pharmaceutical Outcomes and Policy.

Selected Medicaid Pharmaceutical Prescriptions, Costs, and Grams, 2000-2010, Children (18 and Younger) Webster County											
Prescriptions per 1,000 Member-Years		Dollars per Member-Years				Grams per 1,000 Member-Years					
Class	All Children	Class	All Children	Female	Male	Class	All Children	Female	Male	White	Minority
###	25.2	###	$ 2.17	$ 1.84	$ 2.49	###	1,033.9	1,087.7	981.8	1,036.2	1,018.9
A4B	7.2	A4B	$ 1.66	$ 0.64	$ 2.64	B3J	71.9	106.8	.	76.2	.
B3R	40.6	B3A	.	.	.	B3R	761.7	780.1	743.7	769.0	713.7
C1W	.	B3R	$ 9.50	$ 9.68	$ 9.32	B3T	163.2	173.3	153.4	153.1	228.8
C4G	.	C4G	$ 2.64	.	.	B4R	.	.	.	.	.
D4J	15.3	D4J	$ 2.59	$ 2.57	$ 2.61	B4S	96.2	111.3	.	103.7	.
D6S	12.7	D8A	.	.	.	B4W	670.3	744.2	598.7	692.4	526.6
G8A	52.4	G8A	$ 4.31	$ 8.75	.	C4L	.	.	.	.	.
H2S	16.5	H2S	$ 4.67	$ 4.64	$ 4.69	C6F	36.0	73.2	.	38.9	.
H2U	9.1	H2V	$ 31.10	$ 22.37	$ 39.55	D4B	.	.	.	.	.
H2V	30.7	H3F	$ 0.38	.	.	D4E	.	.	.	.	.
H3A	26.2	H4B	$ 15.68	$ 16.33	$ 15.05	D4J	26.9	27.1	26.7	23.3	50.5
H3E	2.9	H6J	$ 1.61	$ 1.82	$ 1.40	D6F	.	.	.	.	.
H4B	13.2	H7D	$ 1.57	$ 1.78	$ 1.37	D6S	16.8	.	.	.	.
H6H	4.2	H7T	$ 45.78	$ 34.44	$ 56.77	D7A	.	.	.	.	.
H6J	9.9	H7X	$ 21.91	$ 20.01	$ 23.76	D7L	.	.	.	.	.
H7E	.	H7Y	$ 9.09	$ 4.86	$ 13.18	H2M	287.2	.	.	.	.
H7T	12.6	J5B	$ 40.70	$ 20.99	$ 59.80	H2S	105.1	120.0	90.7	97.9	152.0
H7X	.	J5D	$ 14.81	$ 12.04	$ 17.49	H2U	162.8	54.8	267.5	125.9	403.4
H7Y	7.7	J5G	$ 4.94	$ 2.50	$ 7.31	H2V	288.7	206.1	368.7	237.1	624.6
J5B	37.5	L5H	$ 1.15	$ 1.16	$ 1.15	H3A	43.4	51.8	35.2	43.0	45.6
J5D	92.4	M0E	.	.	.	H3E	29.4	.	.	25.1	.
J5G	12.5	P1A	.	.	.	H4B	2,572.0	2,104.9	3,024.5	1,548.8	9,233.8
P5A	54.6	P2B	$ 3.57	$ 3.42	$ 3.72	H6H	131.1	162.1	101.0	130.1	.
Q5F	27.8	P5A	$ 14.92	$ 13.34	$ 16.45	H7D	143.6	142.3	144.8	125.2	.
Q5K	10.9	Q5F	$ 1.71	$ 1.90	$ 1.53	H7E	120.6	148.5	93.6	98.9	.
Q5P	17.1	Q5K	$ 1.32	$ 0.89	$ 1.74	H7T	313.8	206.0	418.4	242.8	776.6
Q5R	24.0	Q5P	$ 1.56	$ 1.50	$ 1.61	H7Y	97.2	54.0	139.0	68.2	286.1
Q5W	8.0	Q5R	$ 4.20	$ 5.87	$ 2.59	J5B	304.1	145.8	457.5	271.9	513.9
Q6W	11.5	Q5W	$ 1.22	$ 1.23	$ 1.21	R1S	.	.	.	.	.
Q7P	94.9	Q6R	$ 0.48	$ 0.49	$ 0.46	S2B	1,639.7	2,051.7	1,240.6	1,629.6	1,706.1
Q8F	4.1	Q6W	$ 2.04	$ 2.02	$ 2.05	V1A	.	.	.	.	.
Q8H	16.4	Q7P	$ 7.93	$ 7.96	$ 7.90	W1A	7,766.0	7,711.0	7,819.4	7,751.5	7,860.9
Q8W	4.7	Q8F	$ 2.46	$ 2.46	$ 2.47	W1C	235.9	184.2	286.0	234.2	.
S2B	55.1	Q8W	$ 0.93	$ 1.00	$ 0.86	W1D	853.3	968.2	741.9	732.9	1,636.9
W1A	214.2	S2B	$ 1.98	$ 2.23	$ 1.73	W1J	.	.	.	.	.
W1C	9.9	W1A	$ 11.68	$ 11.74	$ 11.63	W1K	26.4	30.9	.	28.6	.
W1D	97.7	W1D	$ 14.58	$ 14.35	$ 14.80	W1Q	57.5	75.4	40.2	55.4	.
W1W	24.8	W1F	.	.	.	W1W	643.5	675.0	613.0	639.5	669.5
W1X	18.7	W1W	$ 2.21	$ 2.23	$ 2.19	W1X	257.6	286.4	229.6	249.6	309.8
W1Y	9.8	W1X	$ 10.46	$ 10.16	$ 10.76	W1Y	55.9	58.3	53.6	58.2	.
W2A	20.6	W1Y	$ 4.87	$ 4.91	$ 4.83	W2A	2,232.3	3,069.1	1,421.5	2,111.1	3,021.7
W3A	7.8	W5A	$ 2.66	$ 3.09	$ 2.24	W4E	68.1	133.0	.	68.7	.
W3B	6.7	W5D	$ 17.43	.	.	W5A	92.8	159.9	27.7	102.3	30.9
W5A	5.7	Z2D	$ 2.27	$ 2.72	$ 1.82	Z2D	349.9	382.7	318.2	344.0	388.4
Z2D	16.0	Z2E	.	.	.	Z2E	.	.	.	.	.
Z2N	25.4	Z2N	$ 2.09	$ 2.06	$ 2.11	Z2N	148.3	145.6	150.9	143.6	179.2
Z2P	56.6	Z2P	$ 3.63	$ 3.58	$ 3.68	Z2P	91.0	100.3	81.9	73.1	207.6
Z2Q	154.3	Z2Q	$ 8.43	$ 8.78	$ 8.09	Z2Q	156.1	156.6	155.6	159.8	132.1
Z4B	32.5	Z4B	$ 14.37	$ 13.14	$ 15.57	Z4B	27.1	26.3	27.9	26.3	32.3

Note: Missing data in a cell (.) either indicates the therapeutic class is not relevant for the region or results cannot be disclosed because the sample size is too small (n<30). The therapeutic classes shown in the table represent the top 50 at the state level for each category: prescriptions, costs, and grams.
Source: Author's analysis of Kentucky Medicaid data from the University of Kentucky, College of Pharmacy, Institute for Pharmaceutical Outcomes and Policy.

Selected Medicaid Pharmaceutical Prescriptions, Costs, and Grams, 2000-2010, Children (18 and Younger) Whitley County											
Prescriptions per 1,000 Member-Years		Dollars per Member-Years				Grams per 1,000 Member-Years					
Class	All Children	Class	All Children	Female	Male	Class	All Children	Female	Male	White	Minority
###	50.2	###	$ 3.79	$ 5.36	$ 2.30	###	787.5	806.8	769.1	752.2	1,242.9
A4B	65.7	A4B	$ 1.17	$ 0.43	$ 1.87	B3J	36.6	42.2	31.2	34.3	.
B3R	288.4	B3A	$ 5.26	.	$ 8.88	B3R	933.9	972.9	896.8	905.7	1,298.2
C1W	19.2	B3R	$ 7.45	$ 7.55	$ 7.34	B3T	163.0	168.4	157.9	153.0	291.9
C4G	3.3	C4G	$ 4.10	$ 2.88	$ 5.26	B4R	12.2	.	.	11.6	.
D4J	35.5	D4J	$ 5.84	$ 6.15	$ 5.55	B4S	187.6	222.1	154.8	184.5	228.7
D6S	30.8	D8A	$ 5.04	.	$ 7.65	B4W	1,201.3	1,373.1	1,037.6	1,225.9	883.3
G8A	95.1	G8A	$ 5.42	$ 10.96	.	C4L	752.8	1,204.3	322.4	656.6	1,996.0
H2S	101.5	H2S	$ 4.58	$ 4.94	$ 4.25	C6F	25.2	51.3	.	26.5	.
H2U	30.7	H2V	$ 24.60	$ 14.00	$ 34.71	D4B	61.5	72.1	51.3	60.7	.
H2V	231.4	H3F	$ 2.16	$ 3.10	$ 1.26	D4E	62.2	.	.	.	.
H3A	78.9	H4B	$ 18.29	$ 19.32	$ 17.32	D4J	57.9	61.3	54.7	53.4	115.7
H3E	49.5	H6J	$ 1.95	$ 2.00	$ 1.90	D6F	.	.	.	.	.
H4B	116.9	H7D	$ 2.16	$ 2.22	$ 2.10	D6S	22.7	29.4	16.3	21.3	40.8
H6H	17.4	H7T	$ 22.81	$ 13.54	$ 31.65	D7A	55.3	.	107.8	.	.
H6J	34.5	H7X	$ 9.88	$ 5.35	$ 14.20	D7L	.	.	.	.	.
H7E	42.8	H7Y	$ 9.67	$ 5.40	$ 13.74	H2M	97.3	.	117.2	101.0	.
H7T	116.5	J5B	$ 12.87	$ 8.30	$ 17.22	H2S	96.9	113.2	81.3	88.8	201.9
H7X	23.6	J5D	$ 12.37	$ 10.53	$ 14.13	H2U	41.9	38.1	45.4	35.7	121.7
H7Y	77.8	J5G	$ 5.95	$ 5.12	$ 6.75	H2V	242.2	127.0	352.0	180.7	1,037.4
J5B	143.6	L5H	$ 1.41	$ 1.69	$ 1.15	H3A	109.4	119.8	99.6	105.2	163.9
J5D	190.9	M0E	.	.	.	H3E	212.6	241.9	184.7	193.9	455.0
J5G	14.4	P1A	.	.	.	H4B	2,247.5	1,991.1	2,491.9	1,816.1	7,825.9
P5A	101.7	P2B	$ 2.17	$ 1.65	$ 2.68	H6H	449.0	445.0	452.7	451.2	420.4
Q5F	69.4	P5A	$ 12.45	$ 9.16	$ 15.57	H7D	161.2	160.1	162.2	145.6	362.3
Q5K	34.8	Q5F	$ 1.61	$ 1.78	$ 1.44	H7E	91.2	84.8	97.2	73.8	315.1
Q5P	120.4	Q5K	$ 3.21	$ 3.33	$ 3.10	H7T	133.6	96.5	168.9	95.5	625.4
Q5R	114.6	Q5P	$ 1.48	$ 1.61	$ 1.36	H7Y	90.8	48.1	131.4	65.3	420.1
Q5W	45.1	Q5R	$ 8.32	$ 11.62	$ 5.18	J5B	89.6	53.4	124.1	70.4	338.4
Q6W	57.2	Q5W	$ 2.90	$ 2.68	$ 3.10	R1S	.	.	.	.	.
Q7P	101.1	Q6R	$ 1.24	$ 1.47	$ 1.03	S2B	4,362.4	5,146.2	3,615.4	4,291.2	5,282.8
Q8F	13.3	Q6W	$ 1.62	$ 1.60	$ 1.64	V1A	.	.	.	.	.
Q8H	59.8	Q7P	$ 14.25	$ 14.19	$ 14.30	W1A	9,103.8	9,316.8	8,900.7	8,888.3	11,890.5
Q8W	17.8	Q8F	$ 2.53	$ 2.73	$ 2.34	W1C	315.4	230.8	396.1	313.5	340.6
S2B	190.1	Q8W	$ 1.32	$ 1.38	$ 1.25	W1D	667.9	700.7	636.7	650.8	890.1
W1A	415.5	S2B	$ 4.58	$ 4.93	$ 4.24	W1J	.	.	.	.	.
W1C	38.0	W1A	$ 15.48	$ 15.81	$ 15.16	W1K	56.6	61.3	52.1	55.8	67.2
W1D	244.6	W1D	$ 17.67	$ 18.06	$ 17.31	W1Q	131.9	168.3	97.1	126.1	205.9
W1W	63.7	W1F	$ 4.75	.	$ 8.88	W1W	622.7	635.3	610.7	618.4	677.5
W1X	91.1	W1W	$ 1.91	$ 1.92	$ 1.89	W1X	318.9	345.1	294.1	314.6	375.2
W1Y	119.3	W1X	$ 9.49	$ 9.75	$ 9.24	W1Y	155.4	173.2	138.4	151.8	201.3
W2A	65.8	W1Y	$ 10.30	$ 10.56	$ 10.05	W2A	3,084.8	3,998.0	2,214.4	2,963.6	4,651.4
W3A	19.1	W5A	$ 3.27	$ 3.58	$ 2.96	W4E	81.4	133.0	32.2	83.4	.
W3B	14.3	W5D	$ 17.85	$ 16.38	$ 19.26	W5A	140.7	185.6	98.0	141.1	135.9
W5A	27.6	Z2D	$ 3.74	$ 3.53	$ 3.94	Z2D	661.7	686.4	638.0	652.4	780.8
Z2D	56.2	Z2E	.	.	.	Z2E	16.8	.	.	.	.
Z2N	45.2	Z2N	$ 2.35	$ 2.61	$ 2.11	Z2N	170.0	185.6	155.1	161.9	275.6
Z2P	209.1	Z2P	$ 4.12	$ 4.34	$ 3.91	Z2P	122.0	135.3	109.2	109.5	283.9
Z2Q	339.3	Z2Q	$ 13.87	$ 13.89	$ 13.85	Z2Q	173.0	175.2	171.0	171.3	196.0
Z4B	86.5	Z4B	$ 19.30	$ 16.03	$ 22.41	Z4B	38.0	31.8	44.0	35.3	73.8

Note: Missing data in a cell (.) either indicates the therapeutic class is not relevant for the region or results cannot be disclosed because the sample size is too small (n<30). The therapeutic classes shown in the table represent the top 50 at the state level for each category: prescriptions, costs, and grams.
Source: Author's analysis of Kentucky Medicaid data from the University of Kentucky, College of Pharmacy, Institute for Pharmaceutical Outcomes and Policy.

Selected Medicaid Pharmaceutical Prescriptions, Costs, and Grams, 2000-2010, Children (18 and Younger) Wolfe County											
Prescriptions per 1,000 Member-Years		Dollars per Member-Years				Grams per 1,000 Member-Years					
Class	All Children	Class	All Children	Female	Male	Class	All Children	Female	Male	White	Minority
###	36.4	###	$ 2.76	$ 2.62	$ 2.90	###	1,190.7	1,280.3	1,105.3	1,180.5	1,308.6
A4B	20.7	A4B	$ 1.21	$ 0.81	$ 1.60	B3J	104.9	125.9	84.9	99.1	.
B3R	178.7	B3A	.	.	.	B3R	1,074.3	1,099.8	1,050.0	1,041.5	1,453.0
C1W	36.0	B3R	$ 13.01	$ 13.14	$ 12.89	B3T	320.0	294.6	344.3	312.3	409.7
C4G	.	C4G	$ 3.12	.	.	B4R	3.5	2.0	4.9	3.6	.
D4J	20.8	D4J	$ 4.22	$ 4.81	$ 3.66	B4S	19.2	.	.	.	.
D6S	8.2	D8A	.	.	.	B4W	1,089.0	1,231.4	953.4	1,141.7	480.9
G8A	36.9	G8A	$ 3.47	$ 7.03	.	C4L	410.6	679.6	.	393.7	.
H2S	47.8	H2S	$ 5.86	$ 6.96	$ 4.81	C6F	25.3	51.8	.	26.3	.
H2U	8.9	H2V	$ 12.23	$ 3.76	$ 20.31	D4B	142.4	195.1	.	143.5	.
H2V	42.5	H3F	$ 1.28	$ 1.57	.	D4E	.	.	.	.	.
H3A	22.5	H4B	$ 32.87	$ 26.32	$ 39.11	D4J	38.3	44.5	32.3	37.1	51.6
H3E	93.8	H6J	$ 1.92	$ 2.02	$ 1.82	D6F	.	.	.	.	.
H4B	53.1	H7D	$ 0.75	.	.	D6S	39.3	43.2	35.5	19.2	.
H6H	15.8	H7T	$ 25.39	$ 17.81	$ 32.62	D7A	.	.	.	.	.
H6J	17.7	H7X	$ 13.78	$ 12.95	$ 14.58	D7L	.	.	.	.	.
H7E	7.0	H7Y	$ 9.73	$ 5.86	$ 13.42	H2M	573.4	.	.	364.2	.
H7T	26.1	J5B	$ 9.32	$ 5.47	$ 12.98	H2S	118.4	163.2	75.7	102.0	307.8
H7X	.	J5D	$ 20.47	$ 19.38	$ 21.50	H2U	10.7	12.4	9.1	9.7	.
H7Y	20.8	J5G	$ 13.23	$ 13.17	$ 13.28	H2V	133.0	44.2	217.7	97.7	541.3
J5B	42.0	L5H	$ 1.36	$ 1.52	$ 1.20	H3A	70.4	90.6	51.3	69.8	78.0
J5D	176.9	M0E	.	.	.	H3E	975.5	993.3	958.5	901.4	1,830.8
J5G	40.3	P1A	.	.	.	H4B	3,090.7	2,074.2	4,059.4	2,351.7	11,623.1
P5A	126.6	P2B	$ 3.50	.	$ 4.00	H6H	273.8	346.4	204.7	279.6	.
Q5F	46.1	P5A	$ 19.67	$ 15.31	$ 23.82	H7D	60.7	.	71.9	40.8	.
Q5K	.	Q5F	$ 2.51	$ 2.73	$ 2.29	H7E	49.4	29.8	68.2	32.8	241.6
Q5P	41.2	Q5K	$ 1.34	$ 1.36	$ 1.32	H7T	291.7	259.8	322.0	173.3	1,658.5
Q5R	209.6	Q5P	$ 1.77	$ 1.59	$ 1.94	H7Y	75.8	39.4	110.6	45.8	422.5
Q5W	6.8	Q5R	$ 11.65	$ 16.05	$ 7.45	J5B	63.8	30.8	95.3	42.2	313.4
Q6W	22.7	Q5W	$ 2.37	$ 2.93	$ 1.83	R1S	.	.	.	.	.
Q7P	38.4	Q6R	$ 4.47	$ 4.65	$ 4.29	S2B	4,735.1	5,638.4	3,874.1	4,812.1	3,845.5
Q8F	2.4	Q6W	$ 1.20	$ 1.13	$ 1.28	V1A	.	.	.	.	.
Q8H	9.3	Q7P	$ 13.14	$ 13.77	$ 12.53	W1A	12,574.7	12,945.9	12,221.0	12,367.2	14,971.1
Q8W	22.5	Q8F	$ 2.54	$ 2.61	$ 2.47	W1C	305.2	244.2	363.3	299.4	371.8
S2B	239.0	Q8W	$ 1.57	$ 1.74	$ 1.40	W1D	825.3	819.7	830.7	795.2	1,173.1
W1A	252.0	S2B	$ 6.48	$ 7.10	$ 5.90	W1J	.	.	.	.	.
W1C	7.7	W1A	$ 21.38	$ 22.05	$ 20.74	W1K	53.7	62.3	45.4	51.5	.
W1D	335.8	W1D	$ 26.64	$ 26.92	$ 26.37	W1Q	66.4	80.4	53.1	61.9	.
W1W	58.7	W1F	.	.	.	W1W	870.8	887.7	854.7	861.7	974.9
W1X	63.9	W1W	$ 2.34	$ 2.29	$ 2.39	W1X	235.0	287.1	185.4	230.6	286.5
W1Y	20.7	W1X	$ 10.09	$ 11.27	$ 8.98	W1Y	164.5	190.8	139.4	159.0	227.5
W2A	30.0	W1Y	$ 11.32	$ 11.87	$ 10.79	W2A	2,763.9	3,608.1	1,959.3	2,742.4	3,012.6
W3A	13.5	W5A	$ 5.03	$ 5.52	$ 4.56	W4E	92.0	155.7	.	88.4	.
W3B	7.1	W5D	$ 13.82	.	$ 20.06	W5A	107.4	154.8	62.3	94.0	262.3
W5A	6.1	Z2D	$ 2.92	$ 3.72	$ 2.16	Z2D	574.3	681.2	472.5	534.7	1,031.8
Z2D	52.4	Z2E	.	.	.	Z2E	.	.	.	.	.
Z2N	238.0	Z2N	$ 9.48	$ 10.28	$ 8.71	Z2N	380.7	408.5	354.3	376.3	432.3
Z2P	168.9	Z2P	$ 4.80	$ 4.91	$ 4.70	Z2P	122.8	132.1	113.8	108.5	287.0
Z2Q	166.3	Z2Q	$ 14.38	$ 13.56	$ 15.17	Z2Q	210.8	209.1	212.6	215.9	152.1
Z4B	59.0	Z4B	$ 23.52	$ 21.11	$ 25.81	Z4B	44.0	40.9	47.0	43.2	53.8

Note: Missing data in a cell (.) either indicates the therapeutic class is not relevant for the region or results cannot be disclosed because the sample size is too small (n<30). The therapeutic classes shown in the table represent the top 50 at the state level for each category: prescriptions, costs, and grams.
Source: Author's analysis of Kentucky Medicaid data from the University of Kentucky, College of Pharmacy, Institute for Pharmaceutical Outcomes and Policy.

Selected Medicaid Pharmaceutical Prescriptions, Costs, and Grams, 2000-2010, Children (18 and Younger) Woodford County											
Prescriptions per 1,000 Member-Years		Dollars per Member-Years				Grams per 1,000 Member-Years					
Class	All Children	Class	All Children	Female	Male	Class	All Children	Female	Male	White	Minority
###	17.2	###	$ 2.59	$ 1.67	$ 3.44	###	765.3	764.5	766.0	796.9	581.7
A4B	16.9	A4B	$ 1.20	$ 0.30	$ 2.02	B3J	.	.	.	.	.
B3R	27.5	B3A	.	.	.	B3R	192.5	176.8	207.1	193.4	187.5
C1W	.	B3R	$ 2.58	$ 2.58	$ 2.58	B3T	124.6	115.1	133.3	127.2	.
C4G	.	C4G	$ 3.12	.	.	B4R	.	.	.	.	.
D4J	7.9	D4J	$ 2.20	$ 2.02	$ 2.36	B4S	83.6	.	99.0	92.2	.
D6S	7.3	D8A	.	.	.	B4W	155.0	159.7	150.7	137.3	257.6
G8A	38.4	G8A	$ 3.04	$ 6.33	.	C4L	294.2	.	.	.	.
H2S	26.4	H2S	$ 5.34	$ 4.09	$ 6.49	C6F	26.2	54.5	.	27.9	.
H2U	8.3	H2V	$ 23.10	$ 7.35	$ 37.61	D4B	.	.	.	.	.
H2V	79.6	H3F	$ 1.36	$ 1.42	$ 1.30	D4E	.	.	.	.	.
H3A	7.0	H4B	$ 23.85	$ 17.40	$ 29.79	D4J	22.6	23.7	21.5	18.3	47.5
H3E	.	H6J	$ 1.12	$ 1.28	$ 0.97	D6F	.	.	.	.	.
H4B	32.3	H7D	$ 3.56	$ 2.76	$ 4.30	D6S	20.5	.	.	20.0	.
H6H	10.2	H7T	$ 47.86	$ 18.04	$ 75.34	D7A	.	.	.	.	.
H6J	8.9	H7X	$ 15.53	$ 9.59	$ 21.00	D7L	.	.	.	.	.
H7E	.	H7Y	$ 11.77	$ 6.62	$ 16.52	H2M	.	.	.	.	.
H7T	21.6	J5B	$ 21.22	$ 11.27	$ 30.39	H2S	169.6	138.6	198.1	148.9	289.6
H7X	.	J5D	$ 7.97	$ 4.90	$ 10.81	H2U	13.7	8.6	18.3	14.2	.
H7Y	23.9	J5G	$ 4.40	$ 3.77	$ 4.99	H2V	234.7	69.3	387.2	188.6	502.7
J5B	59.6	L5H	$ 1.51	$ 1.23	$ 1.77	H3A	47.3	47.7	47.0	49.8	33.1
J5D	98.9	M0E	.	.	.	H3E	17.6	.	.	.	.
J5G	14.2	P1A	.	.	.	H4B	3,146.1	1,275.5	4,870.2	2,056.1	9,477.9
P5A	35.9	P2B	$ 2.07	.	$ 3.64	H6H	107.8	122.4	94.3	115.7	62.0
Q5F	27.8	P5A	$ 11.75	$ 6.87	$ 16.24	H7D	291.4	208.7	367.6	277.4	373.0
Q5K	3.1	Q5F	$ 1.20	$ 1.22	$ 1.18	H7E	90.1	76.1	103.0	67.6	221.1
Q5P	21.3	Q5K	$ 2.26	$ 2.01	$ 2.49	H7T	571.2	267.7	851.0	388.7	1,632.0
Q5R	28.3	Q5P	$ 1.16	$ 1.00	$ 1.32	H7Y	96.7	55.8	134.4	95.0	106.6
Q5W	24.2	Q5R	$ 2.02	$ 2.57	$ 1.50	J5B	166.3	91.5	235.3	154.9	232.7
Q6W	14.8	Q5W	$ 1.88	$ 2.07	$ 1.71	R1S	.	.	.	.	.
Q7P	29.9	Q6R	$ 1.64	$ 1.34	$ 1.91	S2B	1,368.4	1,849.3	925.2	1,332.0	1,580.4
Q8F	5.2	Q6W	$ 1.39	$ 1.31	$ 1.47	V1A	.	.	.	.	.
Q8H	11.5	Q7P	$ 6.31	$ 5.73	$ 6.84	W1A	7,199.9	6,513.7	7,832.5	7,388.1	6,106.9
Q8W	18.8	Q8F	$ 3.05	$ 2.71	$ 3.37	W1C	223.2	216.9	229.0	228.2	194.3
S2B	30.5	Q8W	$ 1.22	$ 1.06	$ 1.37	W1D	313.9	335.7	293.7	304.5	368.1
W1A	207.4	S2B	$ 1.06	$ 1.32	$ 0.82	W1J	.	.	.	.	.
W1C	20.9	W1A	$ 12.72	$ 11.80	$ 13.56	W1K	27.8	31.0	24.8	29.2	.
W1D	89.5	W1D	$ 8.10	$ 7.74	$ 8.42	W1Q	61.5	83.3	41.5	64.1	.
W1W	17.5	W1F	.	.	.	W1W	329.5	348.3	312.1	330.6	323.1
W1X	32.8	W1W	$ 1.13	$ 1.14	$ 1.12	W1X	131.6	130.1	133.1	126.1	163.9
W1Y	8.9	W1X	$ 3.36	$ 3.22	$ 3.49	W1Y	63.8	56.2	70.9	60.9	81.0
W2A	23.6	W1Y	$ 7.32	$ 6.43	$ 8.13	W2A	2,054.2	2,632.8	1,520.8	2,089.1	1,850.9
W3A	5.1	W5A	$ 2.13	$ 2.33	$ 1.96	W4E	65.5	100.6	.	58.9	.
W3B	5.7	W5D	$ 25.98	$ 25.57	$ 26.36	W5A	72.4	94.8	51.7	69.9	86.7
W5A	13.8	Z2D	$ 1.62	$ 1.41	$ 1.82	Z2D	208.1	201.4	214.2	183.2	352.6
Z2D	26.8	Z2E	.	.	.	Z2E	.	.	.	.	.
Z2N	8.5	Z2N	$ 1.69	$ 1.23	$ 2.12	Z2N	101.8	91.2	111.6	98.7	119.6
Z2P	62.7	Z2P	$ 1.89	$ 1.77	$ 1.99	Z2P	58.0	61.9	54.5	58.6	54.7
Z2Q	138.6	Z2Q	$ 7.79	$ 6.25	$ 9.21	Z2Q	89.7	61.1	116.1	80.1	145.3
Z4B	53.3	Z4B	$ 14.88	$ 9.49	$ 19.84	Z4B	23.8	16.1	30.9	22.1	34.1

Note: Missing data in a cell (.) either indicates the therapeutic class is not relevant for the region or results cannot be disclosed because the sample size is too small (n<30). The therapeutic classes shown in the table represent the top 50 at the state level for each category: prescriptions, costs, and grams.
Source: Author's analysis of Kentucky Medicaid data from the University of Kentucky, College of Pharmacy, Institute for Pharmaceutical Outcomes and Policy.

Selected Medicaid Pharmaceutical Prescriptions, Costs, and Grams, 2000-2010, Adults (19 and Older) Kentucky											
Prescriptions per 1,000 Member-Years		Dollars per Member-Years				Grams per 1,000 Member-Years					
Class	All Adults	Class	All Adults	Female	Male	Class	All Adults	Female	Male	White	Minority
###	810.4	###	$ 73.61	$ 70.19	$ 80.73	###	474.9	442.9	541.3	471.7	491.2
A4D	338.1	A1D	$ 8.04	$ 7.61	$ 8.95	A1B	1,189.8	1,127.0	1,320.3	1,201.8	1,128.8
A4F	78.4	A4D	$ 10.29	$ 9.07	$ 12.83	A4D	294.5	246.8	393.4	283.2	352.1
A7B	121.3	A4F	$ 6.36	$ 6.11	$ 6.88	A4F	384.6	369.1	416.8	369.9	459.9
A9A	244.0	A9A	$ 14.48	$ 13.30	$ 16.94	A9A	1,166.8	1,122.0	1,259.6	1,100.8	1,505.1
C1D	161.1	C4G	$ 23.58	$ 24.32	$ 22.03	B3J	1,166.2	1,209.5	1,076.4	1,134.1	1,330.6
C3B	77.8	C4K	$ 5.08	$ 4.87	$ 5.52	C1A	1,560.9	1,107.2	2,502.2	1,292.8	2,935.2
C4G	157.1	C4L	$ 6.05	$ 6.06	$ 6.02	C1H	266.5	251.1	298.5	256.3	319.1
C4K	136.2	C4N	$ 18.03	$ 17.48	$ 19.17	C4L	10,098.2	10,064.9	10,167.6	9,873.3	11,251.3
C4L	159.8	D4J	$ 48.10	$ 48.93	$ 46.39	C6C	320.7	235.2	498.0	327.9	283.7
C4N	88.0	G1A	$ 7.29	$ 10.74	$ 0.13	C7A	216.2	127.1	400.9	217.1	211.1
C6F	72.7	G8A	$ 4.84	$ 7.15	$ 0.03	D4B	464.1	378.5	641.9	378.1	905.3
D4J	428.5	H0E	$ 8.68	$ 11.00	$ 3.89	D4E	1,630.7	1,614.8	1,663.5	1,649.4	1,534.8
D6S	135.8	H2F	$ 9.35	$ 9.51	$ 9.03	D4J	539.4	544.8	528.3	551.2	479.2
G1A	166.4	H2S	$ 43.27	$ 48.19	$ 33.08	D6F	548.5	568.8	506.3	555.1	514.2
G8A	89.5	H3A	$ 47.63	$ 47.15	$ 48.65	D6S	775.8	718.3	895.0	779.1	758.7
H2F	359.2	H3F	$ 8.74	$ 11.48	$ 3.05	D7L	5,334.6	5,260.6	5,488.0	5,353.4	5,237.9
H2S	510.0	H4B	$ 92.05	$ 88.99	$ 98.39	H2M	955.5	903.8	1,062.8	969.3	884.9
H2U	164.0	H6H	$ 18.55	$ 18.86	$ 17.90	H2S	1,129.5	1,265.1	848.2	1,160.1	972.7
H3A	856.1	H6J	$ 5.12	$ 5.80	$ 3.73	H2U	494.9	512.0	459.5	492.5	507.5
H3D	204.1	H7C	$ 15.66	$ 18.94	$ 8.84	H3A	799.5	798.2	802.3	830.4	641.0
H4B	770.5	H7D	$ 9.58	$ 10.73	$ 7.17	H3D	2,502.7	2,102.2	3,333.7	2,507.1	2,480.2
H6H	323.3	H7T	$ 109.05	$ 89.20	$ 150.24	H3E	1,867.8	1,808.5	1,990.8	1,857.4	1,921.1
H7C	79.2	H7X	$ 14.73	$ 15.13	$ 13.91	H4B	20,378.3	18,423.6	24,433.5	20,797.6	18,228.6
H7D	67.2	J5D	$ 17.62	$ 18.36	$ 16.07	H6H	7,218.3	7,442.2	6,754.0	7,497.0	5,789.3
H7E	110.0	J5G	$ 20.79	$ 21.57	$ 19.16	H7C	456.3	549.0	263.9	472.9	370.7
H7T	229.5	J7C	$ 6.78	$ 6.27	$ 7.83	H7D	828.2	927.1	623.1	850.8	712.3
J5D	344.9	M0E	$ 7.38	.	$ 22.17	H7E	705.6	768.1	576.1	719.0	637.1
J5G	82.1	M4E	$ 12.42	$ 10.49	$ 16.43	H7T	1,242.4	1,127.8	1,480.3	1,231.1	1,300.3
J7C	339.8	M9K	$ 6.30	$ 7.02	$ 4.81	J7C	1,073.4	969.8	1,288.2	1,055.2	1,166.2
J9A	65.4	M9P	$ 16.52	$ 13.97	$ 21.81	M4E	2,980.6	2,375.5	4,236.0	3,068.6	2,530.0
M4E	117.5	N1B	$ 5.22	$ 5.46	$ 4.73	M9P	355.0	299.1	471.1	356.6	346.9
M9L	64.5	N1C	$ 4.15	$ 4.30	$ 3.84	M9S	355.2	293.5	483.2	360.1	329.9
M9P	98.4	P4L	$ 6.00	$ 7.91	$ 2.02	R1M	435.4	448.1	409.0	418.4	522.4
P3A	203.2	P5A	$ 9.60	$ 10.01	$ 8.75	S2B	16,654.4	17,905.4	14,059.4	16,829.7	15,755.7
P5A	179.2	Q5H	$ 8.96	$ 10.35	$ 6.09	W1A	2,906.4	3,148.1	2,405.0	3,002.8	2,412.3
Q5P	60.9	Q7P	$ 11.38	$ 12.09	$ 9.91	W1C	306.7	304.9	310.4	307.2	303.9
Q7P	126.5	R1A	$ 5.42	$ 6.94	$ 2.26	W1D	842.5	55.2	608.7	862.9	738.0
R1F	133.7	S2B	$ 24.04	$ 25.16	$ 21.72	W1J	580.9	465.5	820.3	585.2	558.7
R1M	215.2	S2J	$ 7.94	$ 9.25	$ 5.23	W1Q	1,291.3	1,456.0	949.4	1,348.1	1,000.0
S2B	532.5	W1A	$ 6.50	$ 6.93	$ 5.59	W1W	1,702.5	1,803.6	1,492.9	1,758.5	1,415.6
W1A	202.0	W1D	$ 9.15	$ 10.52	$ 6.32	W1X	233.5	270.3	157.0	240.8	195.6
W1D	170.8	W1Q	$ 13.21	$ 14.23	$ 11.10	W2A	216.0	207.7	233.1	217.7	207.1
W1Q	132.4	W5A	$ 4.18	$ 4.88	$ 2.73	W4A	215.5	252.5	138.8	203.2	278.6
W1W	84.4	W5G	$ 6.87	$ 5.89	$ 8.90	W4E	392.6	505.0	159.6	359.1	564.6
W3B	68.6	Z2D	$ 11.20	$ 10.54	$ 12.58	W5A	504.5	592.8	321.3	497.4	540.7
Z2D	320.3	Z2E	$ 5.05	$ 3.70	$ 7.85	Z2D	4,796.0	4,608.1	5,185.7	4,895.6	4,285.4
Z2P	372.2	Z2P	$ 6.76	$ 7.71	$ 4.79	Z2H	6,684.7	6,102.9	7,891.7	7,334.0	.
Z2Q	280.5	Z2Q	$ 10.78	$ 11.81	$ 8.64	Z2P	656.0	713.6	536.6	666.9	600.3
Z4B	100.7	Z4B	$ 12.91	$ 14.58	$ 9.43	Z2Q	348.6	383.9	275.4	353.4	324.1

Note: Missing data in a cell (.) either indicates the therapeutic class is not relevant for the region or results cannot be disclosed because the sample size is too small (n<30). The therapeutic classes shown in the table represent the top 50 at the state level for each category: prescriptions, costs, and grams.
Source: Author's analysis of Kentucky Medicaid data from the University of Kentucky, College of Pharmacy, Institute for Pharmaceutical Outcomes and Policy.

Selected Medicaid Pharmaceutical Prescriptions, Costs, and Grams, 2000-2010, Adults (19 and Older) Western Kentucky											
Prescriptions per 1,000 Member-Years		Dollars per Member-Years				Grams per 1,000 Member-Years					
Class	All Adults	Class	All Adults	Female	Male	Class	All Adults	Female	Male	White	Minority
###	598.7	###	$ 48.48	$ 47.49	$ 50.82	###	345.7	331.6	379.1	339.8	372.4
A4D	304.6	A1D	$ 5.28	$ 4.89	$ 6.22	A1B	965.6	903.7	1,112.2	982.0	892.1
A4F	72.3	A4D	$ 9.02	$ 8.06	$ 11.30	A4D	245.0	220.1	304.0	218.8	362.9
A7B	91.4	A4F	$ 5.85	$ 5.66	$ 6.29	A4F	356.9	346.1	382.5	323.9	505.3
A9A	200.5	A9A	$ 12.11	$ 11.61	$ 13.28	A9A	1,020.1	995.5	1,078.3	871.5	1,688.3
C1D	142.4	C4G	$ 21.48	$ 22.76	$ 18.43	B3J	674.0	644.9	742.9	673.6	676.0
C3B	77.1	C4K	$ 4.34	$ 4.20	$ 4.66	C1A	1,715.1	1,248.7	2,818.9	1,318.4	3,499.2
C4G	163.4	C4L	$ 5.13	$ 5.14	$ 5.09	C1H	331.2	308.8	384.3	325.3	357.7
C4K	124.8	C4N	$ 15.99	$ 15.88	$ 16.25	C4L	8,387.0	8,383.0	8,396.6	8,080.9	9,763.6
C4L	144.7	D4J	$ 39.45	$ 40.28	$ 37.48	C6C	240.4	197.9	341.1	239.1	246.4
C4N	82.6	G1A	$ 8.19	$ 11.59	$ 0.16	C7A	172.8	116.4	306.2	162.4	219.4
C6F	84.6	G8A	$ 5.04	$ 7.17	.	D4B	311.0	250.6	453.9	307.7	326.1
D4J	357.7	H0E	$ 11.31	$ 14.13	$ 4.62	D4E	1,559.1	1,645.7	1,354.4	1,517.3	1,747.3
D6S	156.0	H2F	$ 7.82	$ 7.70	$ 8.10	D4J	417.2	420.6	409.2	417.5	416.0
G1A	202.7	H2S	$ 41.76	$ 45.57	$ 32.75	D6F	806.2	879.5	632.6	872.1	509.4
G8A	99.0	H3A	$ 31.24	$ 30.43	$ 33.15	D6S	779.5	503.9	1,431.6	810.1	641.9
H2F	319.7	H3F	$ 6.37	$ 8.06	$ 2.35	D7L	8,070.0	7,666.3	9,025.6	8,437.6	6,417.1
H2S	495.8	H4B	$ 93.72	$ 88.41	$ 106.30	H2M	928.0	853.0	1,105.4	980.6	691.4
H2U	157.0	H6H	$ 13.54	$ 13.52	$ 13.57	H2S	1,003.8	1,093.4	791.9	1,042.7	828.9
H3A	630.6	H6J	$ 5.46	$ 6.42	$ 3.18	H2U	488.9	502.2	457.4	485.4	504.5
H3D	101.7	H7C	$ 15.80	$ 18.91	$ 8.45	H3A	403.3	414.5	376.9	421.5	321.6
H4B	737.9	H7D	$ 7.97	$ 8.96	$ 5.62	H3D	1,149.4	989.3	1,528.5	1,134.8	1,215.5
H6H	261.1	H7T	$ 146.60	$ 113.84	$ 224.13	H3E	1,517.3	1,193.0	2,284.6	1,573.8	1,263.1
H7C	82.2	H7X	$ 20.68	$ 20.51	$ 21.06	H4B	19,184.4	16,615.0	25,265.1	19,749.3	16,643.5
H7D	58.4	J5D	$ 12.68	$ 13.27	$ 11.27	H6H	4,722.2	5,166.9	3,669.8	4,729.7	4,688.5
H7E	110.3	J5G	$ 13.60	$ 13.92	$ 12.84	H7C	440.1	527.3	233.6	465.9	323.9
H7T	274.0	J7C	$ 4.75	$ 4.26	$ 5.93	H7D	679.7	762.0	484.9	714.6	522.9
J5D	282.6	M0E	.	.	.	H7E	776.8	820.5	673.3	802.5	661.3
J5G	58.9	M4E	$ 8.45	$ 7.23	$ 11.34	H7T	1,492.2	1,338.7	1,855.5	1,523.8	1,350.2
J7C	245.1	M9K	$ 4.30	$ 5.06	$ 2.51	J7C	769.0	675.9	989.4	716.7	1,004.2
J9A	49.4	M9P	$ 13.13	$ 11.30	$ 17.45	M4E	1,756.0	1,407.6	2,580.6	1,846.6	1,348.4
M4E	85.5	N1B	$ 4.13	$ 4.15	$ 4.07	M9P	315.1	275.4	409.1	312.1	328.6
M9L	69.8	N1C	$ 2.51	$ 2.83	$ 1.77	M9S	297.8	258.2	391.4	299.3	291.1
M9P	86.0	P4L	$ 4.47	$ 5.75	$ 1.45	R1M	453.9	445.5	473.8	429.4	564.1
P3A	170.6	P5A	$ 7.26	$ 7.35	$ 7.05	S2B	11,225.2	12,170.5	8,988.2	11,051.4	12,006.8
P5A	160.5	Q5H	$ 2.82	$ 3.20	$ 1.92	W1A	2,134.4	2,389.0	1,531.8	2,130.1	2,153.9
Q5P	49.7	Q7P	$ 7.96	$ 8.37	$ 6.99	W1C	304.5	306.3	300.1	301.9	316.3
Q7P	95.2	R1A	$ 4.50	$ 5.46	$ 2.21	W1D	741.2	849.6	484.6	732.4	780.5
R1F	116.1	S2B	$ 17.81	$ 19.22	$ 14.47	W1J	568.7	593.9	509.1	364.3	1,488.3
R1M	211.7	S2J	$ 8.64	$ 10.95	$ 3.19	W1Q	899.4	965.6	742.6	892.1	932.0
S2B	423.3	W1A	$ 5.11	$ 5.52	$ 4.13	W1W	1,513.1	1,618.9	1,263.0	1,528.9	1,442.5
W1A	158.2	W1D	$ 8.45	$ 9.83	$ 5.18	W1X	368.6	431.8	219.1	368.7	368.0
W1D	157.5	W1Q	$ 10.73	$ 11.50	$ 8.91	W2A	130.2	148.6	86.8	117.0	189.8
W1Q	114.7	W5A	$ 4.51	$ 5.28	$ 2.67	W4A	184.3	216.4	108.2	168.5	255.4
W1W	79.8	W5G	$ 9.12	$ 7.82	$ 12.18	W4E	368.5	472.4	122.6	330.4	539.8
W3B	67.0	Z2D	$ 7.78	$ 7.44	$ 8.58	W5A	552.3	655.8	307.1	553.1	548.3
Z2D	232.5	Z2E	$ 4.22	$ 3.26	$ 6.49	Z2D	3,286.7	3,178.9	3,541.9	3,279.1	3,320.9
Z2P	320.6	Z2P	$ 6.09	$ 6.84	$ 4.32	Z2H	.	.	.	.	.
Z2Q	193.3	Z2Q	$ 6.89	$ 7.46	$ 5.55	Z2P	586.6	626.4	492.2	594.6	550.4
Z4B	75.0	Z4B	$ 8.95	$ 9.96	$ 6.55	Z2Q	217.3	235.4	174.5	221.5	198.5

Note: Missing data in a cell (.) either indicates the therapeutic class is not relevant for the region or results cannot be disclosed because the sample size is too small (n<30). The therapeutic classes shown in the table represent the top 50 at the state level for each category: prescriptions, costs, and grams.
Source: Author's analysis of Kentucky Medicaid data from the University of Kentucky, College of Pharmacy, Institute for Pharmaceutical Outcomes and Policy.

Selected Medicaid Pharmaceutical Prescriptions, Costs, and Grams, 2000-2010, Adults (19 and Older) South Central Kentucky											
Prescriptions per 1,000 Member-Years		Dollars per Member-Years				Grams per 1,000 Member-Years					
Class	All Adults	Class	All Adults	Female	Male	Class	All Adults	Female	Male	White	Minority
###	785.0	###	$ 73.05	$ 70.35	$ 78.46	###	501.9	471.1	563.8	481.1	648.5
A4D	294.6	A1D	$ 8.15	$ 7.75	$ 8.94	A1B	1,046.0	936.8	1,265.7	1,044.6	1,055.5
A4F	78.1	A4D	$ 9.71	$ 8.62	$ 11.92	A4D	243.7	216.3	298.8	226.3	366.0
A7B	103.4	A4F	$ 6.38	$ 6.01	$ 7.12	A4F	399.7	377.1	445.3	368.0	622.8
A9A	224.1	A9A	$ 14.33	$ 12.92	$ 17.18	A9A	1,114.2	1,072.9	1,197.4	1,035.3	1,669.5
C1D	151.5	C4G	$ 20.95	$ 21.33	$ 20.21	B3J	1,429.4	1,488.2	1,311.2	1,407.8	1,581.8
C3B	79.7	C4K	$ 5.38	$ 5.12	$ 5.90	C1A	1,370.7	892.0	2,333.6	1,203.5	2,546.6
C4G	141.3	C4L	$ 5.95	$ 6.00	$ 5.86	C1H	393.4	359.9	460.9	375.3	520.9
C4K	125.9	C4N	$ 20.80	$ 20.20	$ 21.99	C4L	9,719.9	9,877.9	9,402.0	9,104.1	14,052.5
C4L	145.4	D4J	$ 52.75	$ 53.64	$ 50.97	C6C	456.8	310.1	751.8	472.6	345.2
C4N	97.0	G1A	$ 7.45	$ 11.10	$ 0.10	C7A	218.9	121.5	414.8	211.3	272.4
C6F	66.7	G8A	$ 4.21	$ 6.29	$ 0.01	D4B	512.5	374.4	790.2	464.9	847.3
D4J	444.6	H0E	$ 7.83	$ 10.07	$ 3.34	D4E	2,173.2	2,103.1	2,314.3	2,095.3	2,721.4
D6S	137.6	H2F	$ 10.95	$ 11.16	$ 10.53	D4J	585.6	592.8	571.3	577.5	643.0
G1A	165.7	H2S	$ 46.08	$ 51.23	$ 35.72	D6F	427.4	424.8	432.6	400.2	618.5
G8A	81.1	H3A	$ 44.55	$ 43.32	$ 47.02	D6S	818.7	818.5	819.2	793.6	995.8
H2F	424.1	H3F	$ 8.36	$ 11.11	$ 2.83	D7L	5,192.4	5,234.6	5,107.5	4,770.4	8,161.2
H2S	542.3	H4B	$ 85.55	$ 83.08	$ 90.51	H2M	892.0	906.9	862.0	888.2	918.6
H2U	152.9	H6H	$ 15.71	$ 16.60	$ 13.91	H2S	1,203.4	1,351.4	905.6	1,198.7	1,236.0
H3A	817.2	H6J	$ 5.45	$ 5.89	$ 4.57	H2U	526.5	538.3	502.7	506.2	668.8
H3D	190.8	H7C	$ 18.32	$ 22.00	$ 10.93	H3A	707.9	716.9	689.8	704.9	728.5
H4B	719.4	H7D	$ 9.56	$ 10.83	$ 7.00	H3D	2,322.8	1,939.4	3,094.0	2,218.5	3,056.4
H6H	278.7	H7T	$ 109.14	$ 88.52	$ 150.64	H3E	1,810.1	1,751.6	1,927.7	1,780.9	2,015.6
H7C	93.5	H7X	$ 16.05	$ 16.99	$ 14.17	H4B	17,920.4	16,260.0	21,260.9	17,692.2	19,526.2
H7D	70.4	J5D	$ 17.32	$ 17.99	$ 15.98	H6H	6,505.1	6,953.5	5,603.0	6,410.7	7,169.2
H7E	122.4	J5G	$ 22.21	$ 23.23	$ 20.16	H7C	545.9	652.7	331.2	535.5	619.0
H7T	248.9	J7C	$ 6.89	$ 6.35	$ 7.97	H7D	835.1	942.2	619.8	835.6	832.2
J5D	313.8	M0E	.	.	.	H7E	786.9	844.8	670.3	774.8	871.8
J5G	78.0	M4E	$ 12.81	$ 11.09	$ 16.29	H7T	1,256.2	1,170.3	1,429.2	1,236.5	1,395.3
J7C	311.0	M9K	$ 5.19	$ 5.33	$ 4.92	J7C	993.0	904.7	1,170.6	942.8	1,345.9
J9A	66.7	M9P	$ 15.35	$ 12.65	$ 20.77	M4E	3,104.2	2,517.0	4,285.4	3,013.7	3,741.1
M4E	111.3	N1B	$ 5.93	$ 6.30	$ 5.19	M9P	345.4	280.7	475.5	340.7	377.9
M9L	65.0	N1C	$ 4.79	$ 4.88	$ 4.61	M9S	444.4	361.5	611.0	432.7	526.6
M9P	83.4	P4L	$ 7.24	$ 9.19	$ 3.31	R1M	430.3	427.7	435.5	403.7	617.4
P3A	204.4	P5A	$ 10.30	$ 10.67	$ 9.56	S2B	15,457.8	16,540.8	13,279.3	15,218.4	17,141.9
P5A	181.5	Q5H	$ 5.90	$ 6.94	$ 3.81	W1A	2,858.3	3,129.5	2,312.8	2,893.3	2,611.8
Q5P	59.1	Q7P	$ 12.24	$ 12.94	$ 10.83	W1C	300.6	285.2	331.6	302.5	287.3
Q7P	126.5	R1A	$ 5.63	$ 7.40	$ 2.06	W1D	805.8	918.3	579.6	806.3	802.0
R1F	123.2	S2B	$ 26.57	$ 28.00	$ 23.70	W1J	608.8	310.0	1,209.9	592.6	722.5
R1M	205.7	S2J	$ 6.10	$ 7.75	$ 2.78	W1Q	1,223.8	1,320.6	1,029.0	1,208.2	1,333.8
S2B	528.7	W1A	$ 6.91	$ 7.47	$ 5.79	W1W	1,688.3	1,794.2	1,475.2	1,698.6	1,615.9
W1A	209.3	W1D	$ 9.24	$ 10.68	$ 6.35	W1X	264.6	304.1	185.1	263.2	274.7
W1D	174.6	W1Q	$ 13.44	$ 14.42	$ 11.47	W2A	119.0	119.7	117.6	111.8	169.6
W1Q	140.6	W5A	$ 4.52	$ 5.22	$ 3.12	W4A	220.2	258.1	143.8	198.3	374.1
W1W	82.6	W5G	$ 5.63	$ 5.04	$ 6.84	W4E	339.3	437.9	141.0	326.8	427.5
W3B	69.7	Z2D	$ 10.41	$ 9.94	$ 11.36	W5A	521.1	622.0	318.2	521.1	520.7
Z2D	285.1	Z2E	$ 4.96	$ 3.48	$ 7.93	Z2D	4,629.1	4,525.4	4,838.0	4,541.9	5,243.0
Z2P	380.1	Z2P	$ 7.15	$ 8.24	$ 4.97	Z2H	.	.	.	.	.
Z2Q	316.8	Z2Q	$ 13.14	$ 14.27	$ 10.86	Z2P	599.2	663.9	469.2	588.0	678.0
Z4B	114.0	Z4B	$ 15.53	$ 17.52	$ 11.53	Z2Q	491.9	538.4	398.4	484.5	544.1

Note: Missing data in a cell (.) either indicates the therapeutic class is not relevant for the region or results cannot be disclosed because the sample size is too small (n<30). The therapeutic classes shown in the table represent the top 50 at the state level for each category: prescriptions, costs, and grams.
Source: Author's analysis of Kentucky Medicaid data from the University of Kentucky, College of Pharmacy, Institute for Pharmaceutical Outcomes and Policy.

Selected Medicaid Pharmaceutical Prescriptions, Costs, and Grams, 2000-2010, Adults (19 and Older) Urban Triangle											
Prescriptions per 1,000 Member-Years		Dollars per Member-Years				Grams per 1,000 Member-Years					
Class	All Adults	Class	All Adults	Female	Male	Class	All Adults	Female	Male	White	Minority
###	588.2	###	$ 49.61	$ 45.99	$ 58.79	###	352.5	318.6	438.5	373.9	295.2
A4D	283.6	A1D	$ 5.45	$ 4.99	$ 6.61	A1B	780.2	741.5	878.2	852.9	585.3
A4F	44.5	A4D	$ 7.86	$ 6.87	$ 10.35	A4D	267.3	196.3	447.5	270.2	259.5
A7B	91.2	A4F	$ 3.44	$ 3.37	$ 3.61	A4F	212.2	206.7	226.3	205.6	230.0
A9A	206.0	A9A	$ 11.03	$ 10.11	$ 13.38	A9A	791.2	757.9	875.7	734.7	942.6
C1D	132.1	C4G	$ 17.99	$ 17.86	$ 18.32	B3J	1,365.9	1,394.6	1,293.0	1,378.0	1,333.3
C3B	79.3	C4K	$ 3.64	$ 3.48	$ 4.07	C1A	1,778.2	1,257.1	3,099.9	1,331.5	2,974.4
C4G	138.2	C4L	$ 4.57	$ 4.41	$ 4.99	C1H	226.8	203.9	285.0	227.7	224.5
C4K	107.7	C4N	$ 11.90	$ 11.37	$ 13.24	C4L	7,602.2	7,292.3	8,388.4	7,638.1	7,506.2
C4L	122.6	D4J	$ 27.75	$ 27.50	$ 28.39	C6C	325.0	227.6	572.2	350.5	256.8
C4N	61.1	G1A	$ 5.15	$ 7.11	$ 0.19	C7A	143.2	86.5	287.0	149.3	126.9
C6F	89.5	G8A	$ 4.59	$ 6.39	$ 0.04	D4B	688.6	541.1	1,062.5	490.2	1,219.8
D4J	277.5	H0E	$ 8.52	$ 9.77	$ 5.33	D4E	593.2	561.9	672.7	683.0	352.8
D6S	129.3	H2F	$ 8.75	$ 8.71	$ 8.86	D4J	341.3	334.3	359.3	378.1	243.0
G1A	129.8	H2S	$ 36.40	$ 38.80	$ 30.34	D6F	449.7	477.0	380.4	476.2	378.6
G8A	88.8	H3A	$ 44.72	$ 43.06	$ 48.96	D6S	764.0	719.7	876.5	796.5	677.1
H2F	351.4	H3F	$ 6.40	$ 8.18	$ 1.90	D7L	3,269.2	3,083.6	3,739.9	3,582.1	2,431.6
H2S	440.4	H4B	$ 91.02	$ 81.93	$ 114.07	H2M	1,064.7	905.8	1,467.8	1,173.2	774.4
H2U	137.2	H6H	$ 12.98	$ 13.06	$ 12.80	H2S	989.2	1,045.1	847.2	1,116.9	647.2
H3A	957.4	H6J	$ 4.03	$ 4.19	$ 3.63	H2U	362.1	366.5	350.9	389.9	287.7
H3D	147.2	H7C	$ 13.24	$ 15.34	$ 7.91	H3A	677.1	661.5	716.7	759.8	455.8
H4B	747.7	H7D	$ 7.94	$ 8.55	$ 6.37	H3D	1,419.4	1,204.1	1,965.5	1,432.4	1,384.4
H6H	312.6	H7T	$ 109.23	$ 82.81	$ 176.22	H3E	1,262.3	1,194.6	1,434.0	1,191.3	1,452.5
H7C	65.4	H7X	$ 15.02	$ 13.69	$ 18.40	H4B	19,634.0	16,648.4	27,206.5	21,593.1	14,388.6
H7D	58.0	J5D	$ 11.93	$ 12.26	$ 11.09	H6H	4,541.9	4,852.9	3,753.2	5,125.2	2,980.0
H7E	92.9	J5G	$ 16.13	$ 16.58	$ 14.98	H7C	389.7	448.7	240.1	455.3	214.2
H7T	244.3	J7C	$ 4.65	$ 4.23	$ 5.72	H7D	692.1	746.2	555.2	782.3	450.9
J5D	266.0	M0E	$ 6.62	.	$ 22.94	H7E	604.5	654.5	477.8	680.1	402.1
J5G	69.1	M4E	$ 7.11	$ 5.90	$ 10.19	H7T	1,414.3	1,179.0	2,011.1	1,475.2	1,251.3
J7C	270.8	M9K	$ 6.82	$ 7.28	$ 5.66	J7C	763.8	663.9	1,017.2	781.1	717.5
J9A	51.7	M9P	$ 11.17	$ 9.20	$ 16.18	M4E	1,839.8	1,458.8	2,806.0	2,158.7	985.8
M4E	76.7	N1B	$ 3.58	$ 3.51	$ 3.75	M9P	234.1	189.1	348.3	254.6	179.3
M9L	57.3	N1C	$ 2.24	$ 2.16	$ 2.44	M9S	209.5	167.3	316.6	222.9	173.6
M9P	79.3	P4L	$ 3.72	$ 4.52	$ 1.67	R1M	340.3	329.6	367.2	338.9	344.0
P3A	163.7	P5A	$ 7.43	$ 7.73	$ 6.65	S2B	12,896.0	14,057.5	9,950.2	13,343.8	11,696.9
P5A	158.5	Q5H	$ 6.47	$ 7.22	$ 4.58	W1A	2,145.3	2,387.5	1,531.0	2,229.5	1,920.0
Q5P	52.3	Q7P	$ 7.43	$ 7.75	$ 6.63	W1C	262.6	249.8	295.1	267.8	248.8
Q7P	97.0	R1A	$ 4.76	$ 5.55	$ 2.74	W1D	556.2	616.3	403.9	589.1	468.3
R1F	109.8	S2B	$ 14.21	$ 14.99	$ 12.23	W1J	520.5	396.2	835.9	599.4	309.5
R1M	169.7	S2J	$ 6.13	$ 6.83	$ 4.35	W1Q	830.5	870.9	727.9	903.4	635.4
S2B	431.0	W1A	$ 4.75	$ 4.96	$ 4.21	W1W	1,279.6	1,294.6	1,241.8	1,392.5	977.6
W1A	161.5	W1D	$ 6.16	$ 6.84	$ 4.43	W1X	107.6	118.3	80.5	120.7	72.4
W1D	123.0	W1Q	$ 9.36	$ 9.74	$ 8.38	W2A	172.8	151.7	226.3	183.4	144.6
W1Q	104.5	W5A	$ 4.08	$ 4.64	$ 2.66	W4A	179.3	208.1	106.4	168.9	207.1
W1W	65.1	W5G	$ 7.45	$ 6.12	$ 10.83	W4E	434.3	542.8	159.2	358.7	636.8
W3B	60.4	Z2D	$ 7.50	$ 6.93	$ 8.95	W5A	556.4	626.3	379.4	563.0	538.9
Z2D	235.3	Z2E	$ 5.13	$ 3.71	$ 8.74	Z2D	3,110.6	2,944.5	3,532.1	3,414.8	2,296.2
Z2P	276.2	Z2P	$ 4.90	$ 5.43	$ 3.55	Z2H	.	.	.	.	.
Z2Q	204.2	Z2Q	$ 6.49	$ 6.91	$ 5.40	Z2P	459.0	491.1	377.5	494.8	363.0
Z4B	67.0	Z4B	$ 7.30	$ 8.08	$ 5.33	Z2Q	226.9	244.6	182.1	243.8	181.6

Note: Missing data in a cell (.) either indicates the therapeutic class is not relevant for the region or results cannot be disclosed because the sample size is too small (n<30). The therapeutic classes shown in the table represent the top 50 at the state level for each category: prescriptions, costs, and grams.
Source: Author's analysis of Kentucky Medicaid data from the University of Kentucky, College of Pharmacy, Institute for Pharmaceutical Outcomes and Policy.

Selected Medicaid Pharmaceutical Prescriptions, Costs, and Grams, 2000-2010, Adults (19 and Older) Eastern Kentucky											
Prescriptions per 1,000 Member-Years		Dollars per Member-Years				Grams per 1,000 Member-Years					
Class	All Adults	Class	All Adults	Female	Male	Class	All Adults	Female	Male	White	Minority
###	1,129.1	###	$ 107.71	$ 107.68	$ 107.75	###	632.1	616.4	658.3	589.1	1,195.3
A4D	430.0	A1D	$ 11.65	$ 11.71	$ 11.56	A1B	1,765.1	1,778.6	1,742.6	1,633.1	3,492.4
A4F	114.2	A4D	$ 13.53	$ 12.28	$ 15.62	A4D	370.1	334.4	429.8	346.8	675.2
A7B	173.2	A4F	$ 9.43	$ 9.46	$ 9.37	A4F	556.5	557.6	554.6	513.8	1,115.3
A9A	310.4	A9A	$ 18.91	$ 17.88	$ 20.64	A9A	1,625.0	1,619.7	1,634.0	1,499.6	3,266.5
C1D	202.5	C4G	$ 31.41	$ 34.13	$ 26.87	B3J	1,019.7	1,088.8	904.4	963.9	1,750.0
C3B	75.6	C4K	$ 6.62	$ 6.59	$ 6.68	C1A	1,393.3	1,004.6	2,042.4	1,301.9	2,589.5
C4G	182.3	C4L	$ 7.92	$ 8.37	$ 7.17	C1H	207.0	211.8	199.0	189.7	433.3
C4K	174.7	C4N	$ 23.31	$ 23.45	$ 23.09	C4L	13,459.1	14,067.7	12,443.0	12,646.8	24,089.6
C4L	210.8	D4J	$ 68.95	$ 74.13	$ 60.30	C6C	271.5	215.3	365.3	264.5	362.2
C4N	111.4	G1A	$ 8.92	$ 14.21	$ 0.10	C7A	303.8	181.1	508.9	292.1	457.9
C6F	54.9	G8A	$ 5.35	$ 8.53	$ 0.03	D4B	278.3	256.1	315.5	270.4	382.2
D4J	596.4	H0E	$ 8.27	$ 11.51	$ 2.86	D4E	2,369.6	2,489.6	2,169.2	2,201.0	4,575.3
D6S	133.0	H2F	$ 9.66	$ 10.23	$ 8.70	D4J	757.3	809.4	670.2	718.1	1,270.0
G1A	188.1	H2S	$ 49.03	$ 58.10	$ 33.89	D6F	609.9	618.1	596.3	585.8	925.1
G8A	91.2	H3A	$ 58.90	$ 61.70	$ 54.23	D6S	761.4	753.7	774.4	747.0	950.4
H2F	345.9	H3F	$ 12.21	$ 16.99	$ 4.24	D7L	6,334.3	6,631.4	5,838.3	5,928.1	11,650.4
H2S	565.8	H4B	$ 96.07	$ 100.80	$ 88.18	H2M	895.7	922.9	850.2	851.9	1,468.2
H2U	199.5	H6H	$ 27.67	$ 29.21	$ 25.09	H2S	1,276.2	1,538.6	838.1	1,214.5	2,083.6
H3A	870.3	H6J	$ 5.88	$ 7.27	$ 3.56	H2U	609.8	664.4	518.8	566.5	1,176.3
H3D	309.1	H7C	$ 16.46	$ 21.16	$ 8.61	H3A	1,132.5	1,176.3	1,059.4	1,098.1	1,582.3
H4B	835.2	H7D	$ 11.85	$ 13.94	$ 8.35	H3D	4,218.0	3,719.9	5,049.9	3,979.4	7,341.1
H6H	384.4	H7T	$ 93.60	$ 85.57	$ 107.00	H3E	2,637.5	2,815.0	2,341.1	2,512.4	4,273.7
H7C	83.3	H7X	$ 11.28	$ 13.16	$ 8.15	H4B	22,993.2	22,563.3	23,711.7	22,226.5	33,026.0
H7D	78.0	J5D	$ 25.37	$ 27.77	$ 21.36	H6H	11,265.3	11,692.5	10,552.2	10,894.1	16,123.5
H7E	119.6	J5G	$ 27.47	$ 29.68	$ 23.78	H7C	477.1	608.8	257.3	455.5	760.2
H7T	185.8	J7C	$ 9.63	$ 9.45	$ 9.93	H7D	1,018.1	1,196.8	719.6	960.4	1,773.1
J5D	465.3	M0E	$ 11.30	.	$ 29.21	H7E	729.8	825.4	570.2	689.1	1,261.9
J5G	106.6	M4E	$ 19.03	$ 16.79	$ 22.77	H7T	964.4	948.0	991.8	935.8	1,337.9
J7C	462.3	M9K	$ 7.24	$ 8.65	$ 4.87	J7C	1,546.6	1,487.9	1,644.6	1,447.5	2,843.2
J9A	84.7	M9P	$ 23.82	$ 21.37	$ 27.92	M4E	4,527.4	3,763.2	5,803.8	4,234.8	8,357.6
M4E	174.0	N1B	$ 6.89	$ 7.75	$ 5.44	M9P	495.5	444.9	579.9	459.6	965.1
M9L	69.0	N1C	$ 6.33	$ 7.04	$ 5.16	M9S	470.7	410.3	571.7	448.5	761.6
M9P	130.8	P4L	$ 8.15	$ 11.95	$ 1.81	R1M	524.1	595.0	405.8	483.5	1,055.3
P3A	254.5	P5A	$ 12.28	$ 13.38	$ 10.46	S2B	23,229.0	25,683.0	19,131.6	22,441.4	33,536.4
P5A	205.8	Q5H	$ 15.64	$ 19.20	$ 9.70	W1A	3,994.4	4,362.1	3,380.4	3,968.4	4,334.2
Q5P	74.9	Q7P	$ 16.16	$ 18.16	$ 12.82	W1C	354.2	378.1	314.4	342.0	514.5
Q7P	168.0	R1A	$ 6.32	$ 8.90	$ 2.01	W1D	1,185.6	1,407.4	815.3	1,150.5	1,644.3
R1F	170.4	S2B	$ 34.79	$ 37.61	$ 30.09	W1J	629.2	579.5	712.3	649.3	366.1
R1M	266.9	S2J	$ 10.49	$ 12.12	$ 7.78	W1Q	1,941.1	2,420.9	1,140.1	1,928.3	2,109.3
S2B	678.6	W1A	$ 8.54	$ 9.47	$ 6.98	W1W	2,202.7	2,466.8	1,761.9	2,154.4	2,835.7
W1A	255.4	W1D	$ 12.33	$ 14.87	$ 8.08	W1X	284.5	347.4	179.6	275.6	401.0
W1D	220.8	W1Q	$ 17.87	$ 20.41	$ 13.63	W2A	348.4	351.4	343.4	337.0	497.6
W1Q	162.5	W5A	$ 3.94	$ 4.75	$ 2.60	W4A	261.1	315.5	170.2	244.6	476.1
W1W	106.4	W5G	$ 6.08	$ 5.26	$ 7.44	W4E	391.8	518.0	181.1	387.0	455.3
W3B	76.7	Z2D	$ 16.68	$ 16.39	$ 17.16	W5A	424.6	508.5	284.5	414.3	559.7
Z2D	459.3	Z2E	$ 5.37	$ 4.04	$ 7.59	Z2D	7,158.3	7,183.6	7,116.3	6,802.6	11,814.4
Z2P	483.0	Z2P	$ 8.64	$ 10.36	$ 5.77	Z2H	14,053.3	16,056.7	10,708.0	13,920.5	.
Z2Q	370.2	Z2Q	$ 15.23	$ 17.82	$ 10.92	Z2P	910.1	1,034.2	702.9	867.6	1,467.0
Z4B	136.6	Z4B	$ 18.52	$ 22.22	$ 12.34	Z2Q	439.8	514.6	314.9	414.5	770.9

Note: Missing data in a cell (.) either indicates the therapeutic class is not relevant for the region or results cannot be disclosed because the sample size is too small (n<30). The therapeutic classes shown in the table represent the top 50 at the state level for each category: prescriptions, costs, and grams.
Source: Author's analysis of Kentucky Medicaid data from the University of Kentucky, College of Pharmacy, Institute for Pharmaceutical Outcomes and Policy.

Selected Medicaid Pharmaceutical Prescriptions, Costs, and Grams, 2000-2010, Adults (19 and Older) Purchase Area Development District											
Prescriptions per 1,000 Member-Years		Dollars per Member-Years				Grams per 1,000 Member-Years					
Class	All Adults	Class	All Adults	Female	Male	Class	All Adults	Female	Male	White	Minority
###	496.5	###	$ 41.82	$ 41.59	$ 42.37	###	287.1	274.8	317.9	279.1	320.0
A4D	262.2	A1D	$ 5.40	$ 4.89	$ 6.69	A1B	843.4	831.9	872.4	862.5	765.0
A4F	67.5	A4D	$ 8.47	$ 7.30	$ 11.43	A4D	228.1	196.9	306.4	194.1	367.4
A7B	55.0	A4F	$ 6.03	$ 5.75	$ 6.75	A4F	412.6	391.6	465.3	354.3	651.7
A9A	176.4	A9A	$ 10.85	$ 10.18	$ 12.52	A9A	892.2	852.7	991.2	721.2	1,593.0
C1D	129.4	C4G	$ 18.70	$ 19.41	$ 16.92	B3J	819.7	788.8	897.2	813.5	845.0
C3B	77.4	C4K	$ 4.26	$ 4.14	$ 4.58	C1A	1,345.9	1,007.0	2,196.0	887.9	3,222.7
C4G	148.2	C4L	$ 4.09	$ 4.16	$ 3.93	C1H	253.9	148.7	517.7	230.2	351.0
C4K	115.4	C4N	$ 16.90	$ 16.64	$ 17.53	C4L	6,694.0	6,773.6	6,494.2	6,233.5	8,580.8
C4L	118.6	D4J	$ 43.47	$ 44.22	$ 41.59	C6C	147.1	118.2	219.7	145.5	153.9
C4N	89.3	G1A	$ 8.85	$ 12.35	.	C7A	171.4	107.8	330.9	172.0	169.2
C6F	95.5	G8A	$ 4.43	$ 6.19	.	D4B	339.1	264.8	525.5	378.4	177.7
D4J	361.7	H0E	$ 11.26	$ 15.30	.	D4E	2,408.4	2,462.7	2,272.1	2,353.4	2,633.7
D6S	86.5	H2F	$ 7.68	$ 8.01	$ 6.86	D4J	445.5	450.7	432.7	439.6	470.0
G1A	207.8	H2S	$ 37.24	$ 40.18	$ 29.85	D6F	765.4	895.6	438.8	749.0	833.0
G8A	82.8	H3A	$ 28.44	$ 26.76	$ 32.65	D6S	641.4	380.4	1,296.4	630.3	687.0
H2F	280.6	H3F	$ 6.62	$ 8.14	$ 2.80	D7L	6,584.1	6,329.6	7,222.4	5,820.3	9,713.7
H2S	447.2	H4B	$ 76.81	$ 73.11	$ 86.09	H2M	850.0	766.6	1,059.5	958.1	407.4
H2U	150.3	H6H	$ 16.92	$ 17.86	$ 14.57	H2S	858.5	935.8	664.6	887.4	740.0
H3A	660.6	H6J	$ 5.57	$ 6.73	$ 2.66	H2U	448.7	472.9	388.0	409.1	610.9
H3D	91.1	H7C	$ 13.69	$ 16.48	$ 6.70	H3A	384.2	382.7	387.9	410.3	277.5
H4B	640.3	H7D	$ 6.63	$ 7.65	$ 4.08	H3D	1,203.0	1,121.5	1,407.4	1,177.0	1,309.2
H6H	309.9	H7T	$ 103.13	$ 75.96	$ 171.30	H3E	1,079.6	786.8	1,814.1	1,206.1	561.1
H7C	70.8	H7X	$ 14.55	$ 15.62	$ 11.88	H4B	16,453.0	14,928.5	20,277.5	17,009.0	14,174.7
H7D	51.5	J5D	$ 11.22	$ 11.97	$ 9.36	H6H	5,145.1	5,649.9	3,878.5	5,143.3	5,152.3
H7E	87.7	J5G	$ 11.28	$ 11.65	$ 10.35	H7C	359.7	431.8	179.1	376.6	290.8
H7T	182.0	J7C	$ 5.70	$ 5.19	$ 7.00	H7D	591.2	681.2	365.3	605.8	531.3
J5D	233.5	M0E	.	.	.	H7E	604.3	634.5	528.5	613.2	567.9
J5G	47.6	M4E	$ 6.23	$ 5.26	$ 8.65	H7T	1,039.5	857.1	1,497.0	1,069.0	918.4
J7C	241.0	M9K	$ 4.67	$ 5.58	$ 2.38	J7C	939.0	833.3	1,204.1	850.4	1,301.9
J9A	45.5	M9P	$ 11.76	$ 10.07	$ 16.00	M4E	1,402.5	1,178.7	1,964.1	1,524.8	901.6
M4E	63.3	N1B	$ 4.71	$ 4.60	$ 4.98	M9P	272.5	242.1	348.5	256.2	339.1
M9L	65.3	N1C	$ 3.38	$ 3.42	$ 3.26	M9S	322.2	270.5	452.0	328.0	298.5
M9P	81.1	P4L	$ 4.53	$ 5.67	$ 1.66	R1M	378.5	376.5	383.5	351.6	488.5
P3A	162.3	P5A	$ 7.71	$ 8.00	$ 6.96	S2B	11,176.3	12,194.4	8,622.3	10,809.9	12,677.8
P5A	171.8	Q5H	$ 3.02	$ 3.52	$ 1.74	W1A	2,072.2	2,298.1	1,505.4	2,013.0	2,314.7
Q5P	57.1	Q7P	$ 8.81	$ 8.99	$ 8.35	W1C	358.4	362.7	347.6	337.9	442.4
Q7P	104.6	R1A	$ 4.87	$ 5.67	$ 2.89	W1D	817.0	934.4	522.5	792.9	915.9
R1F	98.0	S2B	$ 19.25	$ 20.44	$ 16.28	W1J	1,294.5	1,190.0	1,556.7	762.6	3,474.2
R1M	177.8	S2J	$ 8.19	$ 9.22	.	W1Q	1,036.4	1,111.0	849.4	1,014.2	1,127.5
S2B	442.3	W1A	$ 5.01	$ 5.42	$ 3.98	W1W	1,286.6	1,396.3	1,011.3	1,276.0	1,330.1
W1A	152.9	W1D	$ 8.56	$ 9.97	$ 5.01	W1X	369.3	426.7	225.2	361.2	402.5
W1D	143.9	W1Q	$ 12.71	$ 13.64	$ 10.38	W2A	77.6	69.3	.	89.3	.
W1Q	130.2	W5A	$ 5.77	$ 7.13	$ 2.35	W4A	167.8	184.8	125.2	147.1	252.9
W1W	65.4	W5G	$ 8.88	$ 7.05	$ 13.48	W4E	383.4	479.4	142.7	340.5	559.2
W3B	65.4	Z2D	$ 6.73	$ 6.48	$ 7.37	W5A	690.0	832.2	333.2	678.1	738.7
Z2D	181.7	Z2E	$ 3.68	$ 2.60	$ 6.38	Z2D	2,983.4	2,861.0	3,290.6	2,882.1	3,398.8
Z2P	264.0	Z2P	$ 5.18	$ 5.81	$ 3.60	Z2H	.	.	.	.	.
Z2Q	193.7	Z2Q	$ 7.45	$ 8.09	$ 5.85	Z2P	451.9	493.0	348.6	456.6	432.5
Z4B	70.6	Z4B	$ 8.63	$ 9.39	$ 6.74	Z2Q	198.6	216.2	154.6	196.9	205.8

Note: Missing data in a cell (.) either indicates the therapeutic class is not relevant for the region or results cannot be disclosed because the sample size is too small (n<30). The therapeutic classes shown in the table represent the top 50 at the state level for each category: prescriptions, costs, and grams.
Source: Author's analysis of Kentucky Medicaid data from the University of Kentucky, College of Pharmacy, Institute for Pharmaceutical Outcomes and Policy.

Selected Medicaid Pharmaceutical Prescriptions, Costs, and Grams, 2000-2010, Adults (19 and Older) Pennyrile Area Development District											
Prescriptions per 1,000 Member-Years		Dollars per Member-Years				Grams per 1,000 Member-Years					
Class	All Adults	Class	All Adults	Female	Male	Class	All Adults	Female	Male	White	Minority
###	645.3	###	$ 49.06	$ 47.98	$ 51.51	###	339.0	330.1	359.2	334.4	355.8
A4D	354.0	A1D	$ 5.58	$ 5.40	$ 6.01	A1B	951.1	918.5	1,025.0	981.4	840.5
A4F	71.6	A4D	$ 9.67	$ 9.03	$ 11.14	A4D	279.4	261.1	320.9	255.2	368.2
A7B	89.5	A4F	$ 5.78	$ 5.83	$ 5.66	A4F	313.8	317.1	306.4	291.8	394.6
A9A	202.6	A9A	$ 12.73	$ 12.73	$ 12.72	A9A	1,148.2	1,171.9	1,094.8	954.9	1,855.0
C1D	151.4	C4G	$ 22.40	$ 23.82	$ 19.18	B3J	784.3	765.9	826.0	807.7	698.8
C3B	74.7	C4K	$ 4.54	$ 4.61	$ 4.39	C1A	2,186.4	1,865.5	2,912.4	1,468.9	4,809.5
C4G	191.1	C4L	$ 5.71	$ 5.70	$ 5.75	C1H	370.2	386.7	332.7	375.3	351.2
C4K	147.2	C4N	$ 14.33	$ 13.90	$ 15.29	C4L	9,426.8	9,175.2	9,995.9	9,388.0	9,568.7
C4L	170.7	D4J	$ 37.03	$ 38.10	$ 34.61	C6C	269.0	206.6	410.1	250.2	337.7
C4N	78.9	G1A	$ 8.30	$ 11.89	$ 0.17	C7A	172.9	120.1	292.3	155.9	234.8
C6F	56.8	G8A	$ 5.21	$ 7.49	.	D4B	317.9	243.4	486.5	254.7	549.0
D4J	362.2	H0E	$ 8.46	$ 9.61	.	D4E	1,162.0	1,246.6	970.7	1,162.4	1,160.7
D6S	189.5	H2F	$ 7.94	$ 7.29	$ 9.41	D4J	392.8	398.5	379.8	401.2	362.1
G1A	220.5	H2S	$ 39.48	$ 42.61	$ 32.41	D6F	469.8	537.3	317.0	562.0	132.5
G8A	102.0	H3A	$ 35.88	$ 34.84	$ 38.24	D6S	671.6	552.7	940.5	705.6	547.3
H2F	393.5	H3F	$ 5.87	$ 7.88	$ 1.32	D7L	4,178.5	4,052.5	4,463.5	4,506.8	2,978.3
H2S	535.3	H4B	$ 94.28	$ 87.83	$ 108.88	H2M	1,089.0	940.1	1,425.6	1,134.2	923.5
H2U	173.9	H6H	$ 11.18	$ 11.26	$ 11.01	H2S	972.6	1,050.2	796.9	1,047.7	697.9
H3A	641.8	H6J	$ 5.38	$ 6.44	$ 2.99	H2U	524.3	539.3	490.5	553.0	419.6
H3D	111.0	H7C	$ 15.21	$ 17.74	$ 9.48	H3A	415.5	433.6	374.5	452.4	280.4
H4B	747.8	H7D	$ 6.91	$ 7.71	$ 5.10	H3D	1,191.8	1,010.2	1,602.6	1,197.7	1,170.1
H6H	254.3	H7T	$ 166.15	$ 125.68	$ 257.70	H3E	1,658.4	1,430.7	2,173.4	1,638.3	1,732.0
H7C	88.9	H7X	$ 25.62	$ 23.89	$ 29.52	H4B	20,905.7	17,953.4	27,583.5	21,856.1	17,431.9
H7D	63.0	J5D	$ 13.93	$ 14.67	$ 12.27	H6H	5,151.7	5,448.1	4,481.5	5,452.0	4,054.0
H7E	111.3	J5G	$ 15.95	$ 16.49	$ 14.75	H7C	424.5	499.0	256.1	464.2	279.5
H7T	343.6	J7C	$ 3.90	$ 3.62	$ 4.54	H7D	605.7	678.6	440.8	674.4	354.8
J5D	340.8	M0E	.	.	.	H7E	779.1	816.5	694.5	842.4	547.4
J5G	74.2	M4E	$ 7.09	$ 5.64	$ 10.34	H7T	1,628.8	1,473.8	1,979.4	1,710.1	1,331.8
J7C	236.8	M9K	$ 4.28	$ 5.31	$ 1.94	J7C	673.2	603.1	831.5	650.9	754.4
J9A	63.2	M9P	$ 12.07	$ 10.01	$ 16.74	M4E	1,667.8	1,164.2	2,806.8	1,872.3	920.1
M4E	78.9	N1B	$ 4.94	$ 5.01	$ 4.81	M9P	250.5	208.1	346.5	262.8	205.7
M9L	69.9	N1C	$ 2.42	$ 3.17	.	M9S	231.9	199.2	305.7	227.3	248.6
M9P	70.5	P4L	$ 4.26	$ 5.56	$ 1.33	R1M	493.0	488.7	502.9	464.4	597.8
P3A	174.7	P5A	$ 7.43	$ 7.25	$ 7.84	S2B	11,765.9	12,987.4	9,003.2	11,858.2	11,428.8
P5A	174.0	Q5H	$ 2.64	$ 2.97	$ 1.88	W1A	1,960.0	2,214.2	1,384.9	1,982.2	1,878.8
Q5P	46.9	Q7P	$ 8.99	$ 9.76	$ 7.25	W1C	253.8	253.6	254.4	273.8	180.8
Q7P	116.1	R1A	$ 4.03	$ 4.89	$ 2.08	W1D	703.7	818.0	445.2	701.3	712.6
R1F	132.9	S2B	$ 17.15	$ 18.81	$ 13.39	W1J	101.4	121.8	55.3	76.4	193.0
R1M	236.9	S2J	$ 7.13	$ 9.42	.	W1Q	886.4	954.1	733.3	896.7	848.9
S2B	455.8	W1A	$ 5.00	$ 5.34	$ 4.24	W1W	1,647.1	1,772.9	1,362.8	1,703.9	1,439.7
W1A	155.6	W1D	$ 8.45	$ 9.93	$ 5.12	W1X	423.1	501.2	246.5	433.1	386.5
W1D	173.9	W1Q	$ 10.58	$ 11.36	$ 8.81	W2A	128.0	129.4	124.8	129.8	121.3
W1Q	122.3	W5A	$ 3.86	$ 4.27	$ 2.94	W4A	160.3	204.1	61.2	163.0	150.3
W1W	99.5	W5G	$ 6.22	$ 5.33	$ 8.23	W4E	385.5	506.8	111.2	328.6	593.3
W3B	82.2	Z2D	$ 8.31	$ 7.76	$ 9.56	W5A	484.8	554.5	327.2	485.1	483.4
Z2D	274.8	Z2E	$ 5.10	$ 3.42	$ 8.91	Z2D	3,593.0	3,420.0	3,984.2	3,703.9	3,187.6
Z2P	389.1	Z2P	$ 7.06	$ 8.01	$ 4.91	Z2H	.	.	.	.	.
Z2Q	219.9	Z2Q	$ 7.03	$ 7.72	$ 5.46	Z2P	718.1	771.7	596.8	747.1	612.0
Z4B	85.5	Z4B	$ 10.08	$ 11.33	$ 7.23	Z2Q	227.5	244.0	190.2	241.0	178.2

Note: Missing data in a cell (.) either indicates the therapeutic class is not relevant for the region or results cannot be disclosed because the sample size is too small (n<30). The therapeutic classes shown in the table represent the top 50 at the state level for each category: prescriptions, costs, and grams.
Source: Author's analysis of Kentucky Medicaid data from the University of Kentucky, College of Pharmacy, Institute for Pharmaceutical Outcomes and Policy.

Selected Medicaid Pharmaceutical Prescriptions, Costs, and Grams, 2000-2010, Adults (19 and Older) Green River Area Development District											
Prescriptions per 1,000 Member-Years		Dollars per Member-Years				Grams per 1,000 Member-Years					
Class	All Adults	Class	All Adults	Female	Male	Class	All Adults	Female	Male	White	Minority
###	642.7	###	$ 53.90	$ 52.42	$ 57.39	###	405.9	385.6	453.5	396.0	469.3
A4D	291.6	A1D	$ 4.86	$ 4.35	$ 6.05	A1B	1,091.6	954.9	1,413.5	1,083.2	1,145.5
A4F	77.5	A4D	$ 8.84	$ 7.77	$ 11.36	A4D	224.5	199.3	283.9	205.3	348.1
A7B	126.6	A4F	$ 5.75	$ 5.41	$ 6.55	A4F	351.4	334.1	392.3	328.9	496.3
A9A	220.1	A9A	$ 12.61	$ 11.78	$ 14.54	A9A	1,002.4	945.6	1,136.1	919.1	1,537.1
C1D	144.9	C4G	$ 23.03	$ 24.76	$ 18.93	B3J	426.9	387.5	519.8	428.8	414.9
C3B	79.3	C4K	$ 4.19	$ 3.84	$ 5.03	C1A	1,558.5	836.7	3,258.7	1,538.7	1,685.4
C4G	148.2	C4L	$ 5.45	$ 5.48	$ 5.39	C1H	360.7	376.2	323.9	358.1	377.2
C4K	110.0	C4N	$ 16.90	$ 17.21	$ 16.16	C4L	8,837.5	9,052.8	8,330.2	8,399.9	11,649.4
C4L	141.2	D4J	$ 38.33	$ 38.89	$ 37.01	C6C	295.3	262.6	372.2	307.5	216.7
C4N	80.2	G1A	$ 7.49	$ 10.58	$ 0.23	C7A	173.9	120.5	299.8	160.5	260.0
C6F	103.8	G8A	$ 5.43	$ 7.73	.	D4B	278.4	245.1	356.9	298.2	.
D4J	349.3	H0E	$ 14.32	$ 17.71	$ 6.34	D4E	1,203.4	1,302.3	970.2	1,149.0	1,552.6
D6S	184.2	H2F	$ 7.81	$ 7.82	$ 7.79	D4J	417.0	415.6	420.3	414.3	434.1
G1A	179.7	H2S	$ 48.25	$ 53.61	$ 35.62	D6F	1,193.8	1,216.9	1,139.1	1,269.2	709.0
G8A	110.7	H3A	$ 28.94	$ 29.28	$ 28.14	D6S	1,017.1	567.8	2,075.5	1,060.3	739.4
H2F	278.2	H3F	$ 6.66	$ 8.18	$ 3.08	D7L	13,474.1	12,621.8	15,482.0	14,359.7	7,783.1
H2S	498.6	H4B	$ 108.47	$ 103.12	$ 121.07	H2M	830.7	843.0	801.7	854.1	680.4
H2U	145.5	H6H	$ 12.93	$ 11.86	$ 15.44	H2S	1,168.1	1,283.2	896.9	1,168.7	1,164.2
H3A	591.8	H6J	$ 5.44	$ 6.12	$ 3.84	H2U	488.4	491.1	481.9	485.8	505.1
H3D	101.5	H7C	$ 18.33	$ 22.35	$ 8.86	H3A	408.0	424.1	370.1	401.7	448.4
H4B	816.1	H7D	$ 10.27	$ 11.45	$ 7.51	H3D	1,056.8	845.8	1,553.9	1,039.6	1,167.2
H6H	224.0	H7T	$ 165.61	$ 136.62	$ 233.93	H3E	1,766.9	1,323.4	2,811.8	1,822.4	1,410.3
H7C	85.5	H7X	$ 21.07	$ 21.55	$ 19.95	H4B	19,865.5	16,793.7	27,102.1	20,063.6	18,592.2
H7D	59.7	J5D	$ 12.68	$ 13.04	$ 11.86	H6H	3,891.1	4,431.4	2,618.3	3,698.1	5,131.3
H7E	129.8	J5G	$ 13.24	$ 13.36	$ 12.95	H7C	529.0	644.6	256.8	542.7	441.5
H7T	284.7	J7C	$ 4.78	$ 4.05	$ 6.49	H7D	837.1	922.6	635.9	844.3	791.3
J5D	266.4	M0E	.	.	.	H7E	930.7	996.4	776.1	924.0	974.0
J5G	53.1	M4E	$ 11.88	$ 10.68	$ 14.73	H7T	1,760.3	1,644.3	2,033.5	1,730.6	1,950.8
J7C	257.6	M9K	$ 3.99	$ 4.32	$ 3.22	J7C	714.9	605.5	972.6	666.4	1,026.6
J9A	38.5	M9P	$ 15.47	$ 13.77	$ 19.48	M4E	2,168.4	1,869.5	2,872.4	2,093.3	2,650.7
M4E	112.3	N1B	$ 2.75	$ 2.86	$ 2.49	M9P	421.1	375.4	528.9	405.9	518.9
M9L	73.8	N1C	$ 1.83	$ 1.92	.	M9S	344.4	307.6	430.9	343.2	352.2
M9P	106.6	P4L	$ 4.64	$ 6.01	$ 1.41	R1M	481.6	464.9	520.8	461.9	607.8
P3A	174.0	P5A	$ 6.69	$ 6.87	$ 6.27	S2B	10,705.8	11,307.2	9,289.2	10,491.6	12,082.3
P5A	136.3	Q5H	$ 2.84	$ 3.15	$ 2.12	W1A	2,372.7	2,653.0	1,712.4	2,368.6	2,399.0
Q5P	46.0	Q7P	$ 6.11	$ 6.36	$ 5.53	W1C	308.4	308.6	307.9	298.0	375.3
Q7P	64.7	R1A	$ 4.64	$ 5.86	$ 1.77	W1D	711.4	803.7	494.0	710.9	714.7
R1F	114.9	S2B	$ 17.19	$ 18.52	$ 14.07	W1J	398.0	529.7	87.8	301.2	1,020.4
R1M	216.1	S2J	$ 10.63	$ 14.11	.	W1Q	788.6	843.1	660.1	784.9	812.0
S2B	372.2	W1A	$ 5.31	$ 5.80	$ 4.13	W1W	1,578.8	1,665.7	1,374.1	1,576.2	1,595.4
W1A	165.7	W1D	$ 8.35	$ 9.60	$ 5.40	W1X	311.2	364.9	184.5	314.2	291.9
W1D	152.7	W1Q	$ 9.10	$ 9.67	$ 7.75	W2A	180.2	241.4	.	128.1	515.4
W1Q	92.7	W5A	$ 4.04	$ 4.62	$ 2.67	W4A	224.2	258.2	144.0	191.7	433.4
W1W	72.5	W5G	$ 12.35	$ 11.09	$ 15.29	W4E	337.4	430.7	117.5	323.7	425.3
W3B	52.6	Z2D	$ 8.17	$ 7.99	$ 8.58	W5A	497.7	597.4	262.9	512.2	404.9
Z2D	234.6	Z2E	$ 3.78	$ 3.70	$ 3.97	Z2D	3,242.3	3,224.0	3,285.4	3,211.5	3,439.8
Z2P	300.6	Z2P	$ 5.90	$ 6.58	$ 4.30	Z2H	.	.	.	.	.
Z2Q	165.2	Z2Q	$ 6.24	$ 6.61	$ 5.38	Z2P	571.5	599.9	504.7	566.5	603.7
Z4B	67.9	Z4B	$ 8.06	$ 9.08	$ 5.66	Z2Q	223.6	244.2	175.0	223.8	222.5

Note: Missing data in a cell (.) either indicates the therapeutic class is not relevant for the region or results cannot be disclosed because the sample size is too small (n<30). The therapeutic classes shown in the table represent the top 50 at the state level for each category: prescriptions, costs, and grams.
Source: Author's analysis of Kentucky Medicaid data from the University of Kentucky, College of Pharmacy, Institute for Pharmaceutical Outcomes and Policy.

Selected Medicaid Pharmaceutical Prescriptions, Costs, and Grams, 2000-2010, Adults (19 and Older) Barren River Area Development District											
Prescriptions per 1,000 Member-Years		Dollars per Member-Years				Grams per 1,000 Member-Years					
Class	All Adults	Class	All Adults	Female	Male	Class	All Adults	Female	Male	White	Minority
###	773.8	###	$ 63.00	$ 62.22	$ 64.66	###	463.1	446.2	499.0	439.4	588.0
A4D	270.5	A1D	$ 6.89	$ 6.72	$ 7.24	A1B	1,160.7	1,087.4	1,316.4	1,213.2	885.1
A4F	84.0	A4D	$ 8.99	$ 8.24	$ 10.57	A4D	231.8	211.9	274.0	210.9	341.5
A7B	89.0	A4F	$ 6.83	$ 6.41	$ 7.71	A4F	454.9	420.3	528.3	393.8	775.8
A9A	224.0	A9A	$ 13.59	$ 12.25	$ 16.45	A9A	985.0	950.1	1,059.0	901.8	1,421.9
C1D	126.2	C4G	$ 23.08	$ 24.23	$ 20.64	B3J	834.9	841.8	820.3	849.6	757.6
C3B	73.6	C4K	$ 6.18	$ 5.77	$ 7.05	C1A	1,527.3	956.0	2,739.6	1,173.5	3,386.1
C4G	167.7	C4L	$ 5.55	$ 5.49	$ 5.67	C1H	161.9	126.5	237.0	153.6	205.3
C4K	133.0	C4N	$ 21.07	$ 20.86	$ 21.53	C4L	8,704.2	8,704.9	8,702.7	8,148.9	11,621.1
C4L	128.2	D4J	$ 45.42	$ 47.09	$ 41.87	C6C	208.2	156.8	317.1	207.4	212.0
C4N	101.6	G1A	$ 6.96	$ 10.15	$ 0.17	C7A	203.2	115.7	388.8	189.7	274.0
C6F	74.8	G8A	$ 4.03	$ 5.91	.	D4B	589.7	458.3	868.5	517.2	970.5
D4J	395.4	H0E	$ 6.81	$ 9.32	.	D4E	2,370.7	2,190.0	2,754.1	2,376.1	2,342.3
D6S	116.0	H2F	$ 9.25	$ 9.54	$ 8.64	D4J	494.6	511.3	459.2	490.7	515.2
G1A	170.7	H2S	$ 43.56	$ 48.43	$ 33.25	D6F	366.5	395.7	304.6	313.1	647.1
G8A	86.1	H3A	$ 34.13	$ 33.72	$ 35.03	D6S	461.7	399.9	593.0	468.4	426.6
H2F	310.2	H3F	$ 7.68	$ 9.84	$ 3.11	D7L	5,903.7	6,459.1	4,725.3	5,689.3	7,030.3
H2S	445.1	H4B	$ 83.41	$ 78.87	$ 93.07	H2M	768.5	738.1	833.1	775.5	731.8
H2U	149.9	H6H	$ 14.78	$ 15.59	$ 13.06	H2S	1,105.7	1,220.4	862.3	1,110.9	1,078.4
H3A	681.8	H6J	$ 5.52	$ 6.20	$ 4.07	H2U	560.5	554.6	573.0	528.0	731.3
H3D	159.3	H7C	$ 16.68	$ 19.74	$ 10.19	H3A	435.6	446.1	413.2	451.0	354.4
H4B	627.2	H7D	$ 9.36	$ 10.40	$ 7.14	H3D	1,752.3	1,441.1	2,412.8	1,666.2	2,204.7
H6H	266.8	H7T	$ 114.07	$ 89.96	$ 165.25	H3E	1,383.6	1,243.7	1,680.3	1,423.3	1,174.7
H7C	83.6	H7X	$ 14.34	$ 14.50	$ 13.99	H4B	17,257.5	15,351.6	21,301.7	16,910.1	19,082.2
H7D	61.3	J5D	$ 15.89	$ 16.45	$ 14.72	H6H	6,284.5	6,747.6	5,302.1	6,128.2	7,105.8
H7E	96.6	J5G	$ 21.58	$ 23.32	$ 17.87	H7C	474.1	557.2	297.9	477.5	456.5
H7T	176.7	J7C	$ 6.08	$ 5.71	$ 6.86	H7D	839.5	932.6	642.2	863.5	713.7
J5D	321.7	M0E	.	.	.	H7E	766.6	821.2	650.6	777.8	707.3
J5G	90.2	M4E	$ 13.48	$ 12.00	$ 16.62	H7T	1,285.4	1,136.6	1,601.2	1,299.1	1,213.6
J7C	282.9	M9K	$ 5.37	$ 4.89	$ 6.39	J7C	896.9	823.1	1,053.5	829.2	1,252.5
J9A	56.1	M9P	$ 13.30	$ 11.04	$ 18.11	M4E	2,884.6	2,427.9	3,853.7	2,746.5	3,609.8
M4E	112.2	N1B	$ 4.54	$ 4.89	$ 3.81	M9P	294.5	234.2	422.3	295.2	290.7
M9L	69.1	N1C	$ 2.91	$ 2.90	$ 2.91	M9S	312.5	291.3	357.4	296.6	395.8
M9P	80.6	P4L	$ 5.92	$ 7.55	$ 2.45	R1M	452.9	463.3	430.9	421.0	620.8
P3A	186.2	P5A	$ 8.92	$ 9.30	$ 8.13	S2B	13,565.7	14,206.0	12,206.9	13,274.8	15,093.6
P5A	179.6	Q5H	$ 6.30	$ 7.44	$ 3.88	W1A	2,220.8	2,451.0	1,732.2	2,242.9	2,104.6
Q5P	54.8	Q7P	$ 10.58	$ 11.03	$ 9.60	W1C	211.4	232.1	167.5	204.1	249.6
Q7P	115.2	R1A	$ 5.22	$ 6.90	$ 1.65	W1D	788.0	888.9	573.8	800.4	722.6
R1F	124.2	S2B	$ 25.10	$ 26.60	$ 21.92	W1J	436.2	130.4	1,085.1	464.2	289.1
R1M	208.6	S2J	$ 7.61	$ 9.28	$ 4.07	W1Q	1,121.0	1,204.9	942.9	1,111.5	1,170.7
S2B	501.3	W1A	$ 6.37	$ 6.98	$ 5.08	W1W	1,411.8	1,496.9	1,231.3	1,425.6	1,339.5
W1A	196.7	W1D	$ 8.52	$ 9.74	$ 5.93	W1X	302.6	342.1	218.6	304.1	294.5
W1D	163.8	W1Q	$ 13.65	$ 14.69	$ 11.45	W2A	108.5	130.9	61.1	97.6	165.7
W1Q	145.1	W5A	$ 5.12	$ 5.33	$ 4.68	W4A	233.5	281.6	131.5	212.8	342.5
W1W	70.3	W5G	$ 5.91	$ 5.35	$ 7.08	W4E	329.6	414.2	150.1	315.9	401.4
W3B	62.0	Z2D	$ 9.54	$ 9.16	$ 10.34	W5A	500.9	570.4	353.6	490.5	555.7
Z2D	262.6	Z2E	$ 5.45	$ 4.46	$ 7.55	Z2D	3,862.0	3,731.9	4,138.1	3,835.7	4,000.2
Z2P	393.7	Z2P	$ 7.40	$ 8.55	$ 4.95	Z2H	.	.	.	.	.
Z2Q	241.0	Z2Q	$ 10.20	$ 11.03	$ 8.44	Z2P	583.3	647.8	446.6	582.8	586.2
Z4B	124.8	Z4B	$ 14.97	$ 17.00	$ 10.66	Z2Q	376.2	403.5	318.2	379.2	360.3

Note: Missing data in a cell (.) either indicates the therapeutic class is not relevant for the region or results cannot be disclosed because the sample size is too small (n<30). The therapeutic classes shown in the table represent the top 50 at the state level for each category: prescriptions, costs, and grams.
Source: Author's analysis of Kentucky Medicaid data from the University of Kentucky, College of Pharmacy, Institute for Pharmaceutical Outcomes and Policy.

Selected Medicaid Pharmaceutical Prescriptions, Costs, and Grams, 2000-2010, Adults (19 and Older) Lincoln Trail Area Development District											
Prescriptions per 1,000 Member-Years		Dollars per Member-Years				Grams per 1,000 Member-Years					
Class	All Adults	Class	All Adults	Female	Male	Class	All Adults	Female	Male	White	Minority
###	621.3	###	$ 54.38	$ 52.32	$ 59.02	###	404.5	377.7	464.9	391.1	484.4
A4D	272.7	A1D	$ 5.94	$ 5.46	$ 7.03	A1B	662.8	617.0	766.3	654.9	709.8
A4F	39.3	A4D	$ 7.22	$ 6.54	$ 8.77	A4D	210.0	186.5	263.0	197.3	285.8
A7B	78.1	A4F	$ 3.20	$ 2.86	$ 3.95	A4F	207.6	188.4	251.0	198.7	260.6
A9A	186.4	A9A	$ 10.47	$ 9.34	$ 13.03	A9A	749.9	693.1	878.4	669.2	1,232.1
C1D	148.8	C4G	$ 18.09	$ 17.29	$ 19.89	B3J	2,094.7	2,205.7	1,844.0	2,052.7	2,345.3
C3B	86.7	C4K	$ 3.04	$ 2.92	$ 3.31	C1A	1,529.2	1,291.4	2,066.4	1,377.7	2,434.1
C4G	124.5	C4L	$ 4.49	$ 4.44	$ 4.62	C1H	626.0	573.9	743.7	564.1	995.5
C4K	102.0	C4N	$ 14.63	$ 14.06	$ 15.93	C4L	8,173.4	8,389.9	7,684.6	7,583.5	11,697.4
C4L	137.6	D4J	$ 31.47	$ 31.85	$ 30.62	C6C	275.8	228.2	383.3	267.9	323.1
C4N	80.8	G1A	$ 6.31	$ 9.07	.	C7A	223.6	123.8	449.2	221.3	237.2
C6F	66.5	G8A	$ 3.83	$ 5.52	.	D4B	635.2	324.4	1,337.4	588.3	915.3
D4J	358.1	H0E	$ 9.05	$ 9.55	$ 7.92	D4E	601.2	613.9	572.5	577.4	743.8
D6S	162.9	H2F	$ 11.49	$ 11.86	$ 10.64	D4J	430.7	434.6	422.1	423.3	475.1
G1A	151.8	H2S	$ 36.73	$ 40.16	$ 29.00	D6F	606.4	584.2	656.6	648.8	353.0
G8A	75.6	H3A	$ 37.61	$ 35.28	$ 42.90	D6S	1,510.6	1,615.3	1,274.0	1,479.1	1,698.6
H2F	467.4	H3F	$ 8.52	$ 11.06	$ 2.77	D7L	5,404.2	5,538.9	5,100.2	4,518.2	10,697.2
H2S	443.3	H4B	$ 82.90	$ 84.22	$ 79.92	H2M	1,111.9	1,134.7	1,060.5	1,197.7	599.3
H2U	167.7	H6H	$ 10.54	$ 11.37	$ 8.67	H2S	1,096.3	1,229.8	794.7	1,097.4	1,089.5
H3A	915.9	H6J	$ 3.06	$ 3.45	$ 2.17	H2U	530.7	564.5	454.2	523.4	574.0
H3D	141.1	H7C	$ 14.18	$ 16.71	$ 8.48	H3A	1,048.5	1,048.0	1,049.7	1,039.4	1,102.8
H4B	560.2	H7D	$ 7.38	$ 8.62	$ 4.58	H3D	1,479.5	1,229.9	2,043.5	1,361.1	2,187.1
H6H	241.9	H7T	$ 92.91	$ 81.12	$ 119.54	H3E	1,864.3	1,898.2	1,787.9	1,682.9	2,948.2
H7C	51.3	H7X	$ 18.08	$ 19.56	$ 14.73	H4B	18,566.5	17,390.0	21,225.6	18,668.9	17,955.5
H7D	35.2	J5D	$ 11.87	$ 12.31	$ 10.87	H6H	3,885.1	4,264.5	3,028.2	3,998.8	3,205.7
H7E	71.9	J5G	$ 18.66	$ 19.07	$ 17.75	H7C	424.2	500.2	252.8	413.3	489.5
H7T	132.8	J7C	$ 6.29	$ 5.88	$ 7.20	H7D	632.9	732.9	406.9	633.8	627.1
J5D	298.7	M0E	.	.	.	H7E	635.3	709.3	468.0	637.7	620.4
J5G	65.9	M4E	$ 6.69	$ 5.35	$ 9.72	H7T	1,380.3	1,394.5	1,348.2	1,342.9	1,603.6
J7C	282.5	M9K	$ 6.10	$ 7.28	$ 3.44	J7C	850.9	776.7	1,018.5	820.8	1,030.4
J9A	51.6	M9P	$ 11.03	$ 8.75	$ 16.17	M4E	2,283.3	1,724.2	3,546.6	2,267.5	2,377.7
M4E	69.2	N1B	$ 1.93	$ 1.51	$ 2.88	M9P	253.1	207.8	355.5	249.4	274.9
M9L	61.1	N1C	$ 1.54	$ 0.96	$ 2.87	M9S	222.3	170.4	339.5	222.1	223.5
M9P	57.6	P4L	$ 4.48	$ 5.68	$ 1.75	R1M	351.3	331.7	395.7	325.6	504.8
P3A	183.5	P5A	$ 8.53	$ 8.92	$ 7.66	S2B	14,398.3	15,669.4	11,527.3	14,205.8	15,548.3
P5A	168.4	Q5H	$ 1.95	$ 2.37	$ 1.02	W1A	2,398.4	2,644.3	1,842.8	2,416.0	2,293.5
Q5P	53.1	Q7P	$ 9.85	$ 10.45	$ 8.50	W1C	280.7	242.1	367.7	292.5	210.1
Q7P	111.4	R1A	$ 4.66	$ 5.85	$ 1.95	W1D	488.2	560.9	324.0	479.8	538.2
R1F	117.7	S2B	$ 13.75	$ 14.47	$ 12.13	W1J	239.3	125.6	496.2	241.1	.
R1M	174.6	S2J	$ 5.20	$ 6.10	.	W1Q	979.3	1,061.1	794.7	957.9	1,107.0
S2B	448.8	W1A	$ 4.79	$ 5.29	$ 3.66	W1W	1,527.6	1,653.6	1,243.0	1,534.5	1,486.1
W1A	158.8	W1D	$ 5.68	$ 6.63	$ 3.53	W1X	147.0	168.3	99.0	147.2	146.0
W1D	133.3	W1Q	$ 9.38	$ 9.99	$ 8.02	W2A	111.8	121.4	90.2	118.0	.
W1Q	118.6	W5A	$ 2.88	$ 3.27	$ 2.00	W4A	214.8	239.1	159.8	200.9	297.5
W1W	81.1	W5G	$ 5.59	$ 4.86	$ 7.25	W4E	337.0	432.2	122.1	318.1	450.0
W3B	57.5	Z2D	$ 6.54	$ 6.22	$ 7.25	W5A	419.2	482.6	276.0	413.1	455.4
Z2D	255.3	Z2E	$ 4.37	$ 2.69	$ 8.17	Z2D	3,369.4	3,318.7	3,484.2	3,326.0	3,628.7
Z2P	276.5	Z2P	$ 5.32	$ 6.11	$ 3.53	Z2H	.	.	.	.	.
Z2Q	303.5	Z2Q	$ 9.89	$ 10.72	$ 8.00	Z2P	490.2	545.3	365.7	483.3	531.1
Z4B	66.8	Z4B	$ 8.05	$ 8.99	$ 5.94	Z2Q	454.4	496.7	358.8	430.8	595.2

Note: Missing data in a cell (.) either indicates the therapeutic class is not relevant for the region or results cannot be disclosed because the sample size is too small (n<30). The therapeutic classes shown in the table represent the top 50 at the state level for each category: prescriptions, costs, and grams.
Source: Author's analysis of Kentucky Medicaid data from the University of Kentucky, College of Pharmacy, Institute for Pharmaceutical Outcomes and Policy.

Selected Medicaid Pharmaceutical Prescriptions, Costs, and Grams, 2000-2010, Adults (19 and Older) KIPDA Area Development District											
Prescriptions per 1,000 Member-Years		Dollars per Member-Years				Grams per 1,000 Member-Years					
Class	All Adults	Class	All Adults	Female	Male	Class	All Adults	Female	Male	White	Minority
###	551.3	###	$ 38.40	$ 35.85	$ 45.07	###	265.5	238.8	335.6	301.6	213.6
A4D	267.0	A1D	$ 3.96	$ 3.73	$ 4.56	A1B	676.9	646.7	755.9	812.5	481.8
A4F	33.1	A4D	$ 5.49	$ 4.89	$ 7.05	A4D	180.7	157.6	241.2	162.8	206.4
A7B	81.7	A4F	$ 1.91	$ 1.93	$ 1.86	A4F	117.3	117.9	115.7	99.7	142.6
A9A	235.6	A9A	$ 10.53	$ 9.77	$ 12.51	A9A	656.6	643.0	692.4	559.4	796.4
C1D	137.8	C4G	$ 16.40	$ 16.34	$ 16.55	B3J	2,226.3	2,293.9	2,049.0	2,573.2	1,727.4
C3B	97.3	C4K	$ 2.68	$ 2.59	$ 2.90	C1A	1,869.9	1,187.2	3,659.7	1,025.2	3,084.6
C4G	150.7	C4L	$ 3.35	$ 3.26	$ 3.58	C1H	264.2	229.0	356.5	276.0	247.2
C4K	107.2	C4N	$ 7.86	$ 7.67	$ 8.36	C4L	5,918.2	5,673.0	6,561.2	5,946.0	5,878.3
C4L	118.6	D4J	$ 18.05	$ 17.56	$ 19.32	C6C	401.4	272.5	739.3	486.3	279.2
C4N	54.0	G1A	$ 3.73	$ 5.07	$ 0.21	C7A	122.5	78.2	238.7	127.2	115.8
C6F	103.8	G8A	$ 3.93	$ 5.42	$ 0.02	D4B	1,224.8	937.0	1,979.3	874.9	1,728.0
D4J	256.8	H0E	$ 8.65	$ 10.41	$ 4.04	D4E	465.4	404.4	625.2	589.5	286.8
D6S	158.9	H2F	$ 8.20	$ 8.17	$ 8.28	D4J	259.2	253.0	275.4	317.2	175.8
G1A	112.4	H2S	$ 29.50	$ 30.92	$ 25.75	D6F	393.2	411.5	345.3	494.5	247.4
G8A	95.0	H3A	$ 35.80	$ 34.20	$ 39.98	D6S	716.1	691.7	780.0	786.1	615.4
H2F	420.8	H3F	$ 4.88	$ 6.13	$ 1.61	D7L	1,829.6	1,749.4	2,040.1	2,416.5	985.6
H2S	407.0	H4B	$ 91.12	$ 79.15	$ 122.52	H2M	1,105.1	918.2	1,595.2	1,339.5	768.0
H2U	127.0	H6H	$ 9.25	$ 9.10	$ 9.65	H2S	845.1	883.5	744.4	1,076.1	512.8
H3A	1,065.2	H6J	$ 3.07	$ 2.93	$ 3.45	H2U	338.2	340.3	332.5	403.2	244.6
H3D	141.2	H7C	$ 9.36	$ 10.75	$ 5.72	H3A	599.4	580.0	650.2	734.3	405.3
H4B	698.8	H7D	$ 5.25	$ 5.31	$ 5.07	H3D	1,055.0	893.0	1,479.7	1,022.5	1,101.7
H6H	302.5	H7T	$ 114.15	$ 87.39	$ 184.31	H3E	1,580.5	1,617.6	1,483.4	1,482.9	1,720.9
H7C	49.5	H7X	$ 15.85	$ 14.66	$ 18.95	H4B	19,351.7	16,050.6	28,006.9	23,611.4	13,225.3
H7D	43.9	J5D	$ 8.98	$ 9.22	$ 8.36	H6H	3,558.5	3,781.1	2,975.0	4,427.3	2,309.0
H7E	72.2	J5G	$ 15.27	$ 15.78	$ 13.93	H7C	264.9	300.9	170.7	358.2	130.7
H7T	284.6	J7C	$ 3.40	$ 3.07	$ 4.26	H7D	461.5	472.0	433.8	581.3	289.1
J5D	269.6	M0E	.	.	.	H7E	478.9	507.6	403.9	611.4	288.5
J5G	74.8	M4E	$ 3.46	$ 2.87	$ 5.01	H7T	1,558.3	1,297.7	2,241.7	1,749.3	1,283.6
J7C	240.1	M9K	$ 8.22	$ 8.55	$ 7.36	J7C	578.5	491.8	806.0	600.3	547.2
J9A	49.6	M9P	$ 7.47	$ 6.31	$ 10.51	M4E	1,255.4	1,009.0	1,901.4	1,702.2	612.8
M4E	56.4	N1B	$ 1.88	$ 1.82	$ 2.02	M9P	150.0	125.5	214.4	174.4	115.0
M9L	60.6	N1C	$ 1.24	$ 1.15	$ 1.48	M9S	175.1	140.3	266.2	205.4	131.4
M9P	58.8	P4L	$ 2.33	$ 2.58	$ 1.65	R1M	308.7	294.2	346.7	310.8	305.6
P3A	143.6	P5A	$ 5.95	$ 6.15	$ 5.43	S2B	11,771.0	12,878.6	8,867.4	12,249.6	11,082.7
P5A	143.5	Q5H	$ 2.03	$ 2.31	$ 1.31	W1A	1,844.7	2,053.8	1,296.4	1,809.4	1,895.5
Q5P	63.9	Q7P	$ 6.61	$ 6.78	$ 6.17	W1C	226.8	216.9	252.7	235.0	215.0
Q7P	102.0	R1A	$ 3.71	$ 4.26	$ 2.26	W1D	447.4	481.2	358.9	489.7	386.7
R1F	118.5	S2B	$ 8.49	$ 8.99	$ 7.19	W1J	239.4	221.3	286.9	300.8	151.2
R1M	183.1	S2J	$ 3.38	$ 4.13	.	W1Q	661.3	691.3	582.5	747.2	537.6
S2B	411.7	W1A	$ 3.62	$ 3.69	$ 3.46	W1W	1,007.2	1,048.1	900.1	1,094.4	881.8
W1A	154.9	W1D	$ 5.08	$ 5.51	$ 3.94	W1X	78.4	82.7	67.3	92.7	57.8
W1D	128.3	W1Q	$ 7.56	$ 7.76	$ 7.05	W2A	146.5	140.5	162.1	164.1	121.1
W1Q	102.5	W5A	$ 3.59	$ 3.98	$ 2.58	W4A	199.0	230.6	116.1	192.9	207.7
W1W	60.7	W5G	$ 10.06	$ 7.00	$ 18.08	W4E	472.4	600.2	137.4	344.3	656.7
W3B	66.1	Z2D	$ 6.41	$ 5.93	$ 7.67	W5A	537.8	590.0	401.1	577.2	481.2
Z2D	234.4	Z2E	$ 4.15	$ 2.81	$ 7.68	Z2D	2,567.1	2,474.7	2,809.3	3,004.0	1,938.6
Z2P	271.7	Z2P	$ 4.27	$ 4.66	$ 3.25	Z2H	.	.	.	.	.
Z2Q	221.9	Z2Q	$ 5.51	$ 5.71	$ 4.97	Z2P	415.1	438.4	353.7	478.6	323.7
Z4B	62.5	Z4B	$ 5.52	$ 5.88	$ 4.58	Z2Q	202.8	213.4	174.9	242.1	146.2

Note: Missing data in a cell (.) either indicates the therapeutic class is not relevant for the region or results cannot be disclosed because the sample size is too small (n<30). The therapeutic classes shown in the table represent the top 50 at the state level for each category: prescriptions, costs, and grams.
Source: Author's analysis of Kentucky Medicaid data from the University of Kentucky, College of Pharmacy, Institute for Pharmaceutical Outcomes and Policy.

Selected Medicaid Pharmaceutical Prescriptions, Costs, and Grams, 2000-2010, Adults (19 and Older) Northern Kentucky Area Development District											
Prescriptions per 1,000 Member-Years		Dollars per Member-Years				Grams per 1,000 Member-Years					
Class	All Adults	Class	All Adults	Female	Male	Class	All Adults	Female	Male	White	Minority
###	211.9	###	$ 52.91	$ 50.24	$ 59.85	###	396.6	374.3	454.5	380.9	518.3
A4D	81.2	A1D	$ 6.39	$ 5.87	$ 7.74	A1B	855.4	883.6	782.5	829.0	1,059.8
A4F	13.0	A4D	$ 7.66	$ 6.76	$ 9.98	A4D	197.8	172.4	263.6	185.2	295.2
A7B	23.9	A4F	$ 3.59	$ 3.46	$ 3.93	A4F	213.9	209.9	224.1	201.9	306.8
A9A	55.0	A9A	$ 9.55	$ 8.54	$ 12.17	A9A	762.8	725.2	860.3	694.6	1,289.6
C1D	45.6	C4G	$ 18.00	$ 17.52	$ 19.25	B3J	630.3	664.8	540.7	644.1	523.1
C3B	32.5	C4K	$ 4.00	$ 3.56	$ 5.15	C1A	1,531.7	1,109.1	2,627.7	1,427.2	2,340.0
C4G	39.0	C4L	$ 4.74	$ 4.49	$ 5.40	C1H	146.7	145.9	149.0	146.0	152.3
C4K	34.9	C4N	$ 14.18	$ 13.18	$ 16.80	C4L	7,714.9	7,264.5	8,883.4	7,304.0	10,893.2
C4L	39.7	D4J	$ 35.66	$ 35.45	$ 36.22	C6C	137.0	110.3	206.2	144.3	.
C4N	21.7	G1A	$ 4.70	$ 6.47	$ 0.11	C7A	167.4	86.4	377.4	163.6	196.4
C6F	31.3	G8A	$ 5.53	$ 7.66	.	D4B	257.1	214.4	367.9	273.3	.
D4J	111.4	H0E	$ 9.75	$ 10.77	$ 7.08	D4E	433.3	325.6	712.6	438.0	397.1
D6S	45.8	H2F	$ 10.01	$ 10.24	$ 9.44	D4J	397.2	389.8	416.3	391.5	441.3
G1A	45.0	H2S	$ 43.78	$ 47.07	$ 35.24	D6F	588.5	610.8	530.9	559.9	810.1
G8A	40.0	H3A	$ 59.18	$ 56.42	$ 66.36	D6S	657.5	610.2	780.3	687.0	429.3
H2F	214.8	H3F	$ 7.94	$ 10.14	$ 2.23	D7L	3,767.4	3,691.7	3,963.7	3,433.8	6,347.4
H2S	278.1	H4B	$ 91.03	$ 86.36	$ 103.13	H2M	1,238.5	1,052.8	1,720.2	1,259.9	1,073.1
H2U	63.3	H6H	$ 16.91	$ 17.45	$ 15.50	H2S	1,169.8	1,243.9	977.8	1,190.3	1,011.2
H3A	430.6	H6J	$ 4.39	$ 4.92	$ 3.00	H2U	382.0	378.4	391.3	365.0	513.9
H3D	37.6	H7C	$ 20.12	$ 22.83	$ 13.10	H3A	676.1	651.6	739.7	679.7	648.1
H4B	394.2	H7D	$ 8.93	$ 9.47	$ 7.54	H3D	978.0	777.4	1,498.4	936.0	1,303.3
H6H	115.4	H7T	$ 119.63	$ 89.57	$ 197.61	H3E	1,194.6	977.0	1,759.1	1,244.4	809.3
H7C	54.1	H7X	$ 14.69	$ 13.30	$ 18.30	H4B	18,730.8	16,432.8	24,691.4	18,661.3	19,269.8
H7D	40.6	J5D	$ 13.56	$ 13.89	$ 12.71	H6H	5,230.9	5,691.0	4,037.8	5,248.3	5,096.9
H7E	76.8	J5G	$ 14.76	$ 15.47	$ 12.92	H7C	628.7	707.6	424.2	629.3	624.7
H7T	202.9	J7C	$ 4.57	$ 4.24	$ 5.41	H7D	798.3	852.4	658.2	777.4	960.1
J5D	108.7	M0E	.	.	.	H7E	790.3	879.4	559.1	795.7	748.5
J5G	21.1	M4E	$ 6.86	$ 5.83	$ 9.55	H7T	1,619.9	1,323.0	2,390.0	1,608.0	1,712.4
J7C	80.3	M9K	$ 5.06	$ 5.67	$ 3.48	J7C	706.0	637.9	882.5	677.9	923.5
J9A	24.5	M9P	$ 11.74	$ 9.44	$ 17.73	M4E	1,713.3	1,402.1	2,520.5	1,730.4	1,581.5
M4E	22.1	N1B	$ 3.42	$ 3.57	$ 3.04	M9P	253.0	196.8	398.8	248.7	286.3
M9L	17.9	N1C	$ 2.35	$ 2.30	.	M9S	184.5	131.7	321.5	166.0	328.2
M9P	22.1	P4L	$ 3.35	$ 4.26	$ 0.99	R1M	397.6	380.1	442.9	376.6	560.1
P3A	56.2	P5A	$ 8.00	$ 8.49	$ 6.71	S2B	13,115.1	14,106.7	10,543.4	12,995.8	14,038.7
P5A	63.7	Q5H	$ 6.69	$ 7.46	$ 4.67	W1A	2,608.9	2,917.5	1,808.5	2,639.2	2,374.7
Q5P	15.1	Q7P	$ 6.50	$ 6.65	$ 6.12	W1C	245.3	215.5	322.4	241.3	276.1
Q7P	29.2	R1A	$ 5.06	$ 5.82	$ 3.11	W1D	677.9	767.5	445.5	678.3	674.6
R1F	31.1	S2B	$ 19.57	$ 20.41	$ 17.41	W1J	558.4	555.5	566.0	564.4	512.2
R1M	60.6	S2J	$ 7.33	$ 7.61	$ 6.60	W1Q	987.7	1,038.0	857.2	990.8	963.9
S2B	201.7	W1A	$ 5.71	$ 6.04	$ 4.86	W1W	1,676.6	1,467.9	2,218.1	1,729.9	1,264.7
W1A	91.4	W1D	$ 7.39	$ 8.35	$ 4.88	W1X	126.8	140.3	92.0	127.1	124.7
W1D	63.6	W1Q	$ 10.30	$ 10.84	$ 8.92	W2A	196.5	205.9	172.2	187.8	.
W1Q	46.1	W5A	$ 5.13	$ 6.05	$ 2.73	W4A	126.2	139.5	91.7	117.7	192.4
W1W	38.4	W5G	$ 6.22	$ 6.45	$ 5.61	W4E	401.1	486.5	179.8	371.8	627.8
W3B	17.7	Z2D	$ 7.37	$ 6.57	$ 9.45	W5A	592.0	712.8	278.7	576.3	713.4
Z2D	77.4	Z2E	$ 5.54	$ 3.70	$ 10.32	Z2D	2,623.3	2,484.5	2,983.2	2,614.4	2,691.9
Z2P	111.0	Z2P	$ 4.45	$ 5.05	$ 2.91	Z2H	.	.	.	.	.
Z2Q	80.8	Z2Q	$ 7.02	$ 7.43	$ 5.96	Z2P	414.6	450.4	321.6	415.8	405.1
Z4B	28.9	Z4B	$ 7.44	$ 8.59	$ 4.46	Z2Q	242.6	261.7	193.2	234.6	305.2

Note: Missing data in a cell (.) either indicates the therapeutic class is not relevant for the region or results cannot be disclosed because the sample size is too small (n<30). The therapeutic classes shown in the table represent the top 50 at the state level for each category: prescriptions, costs, and grams.
Source: Author's analysis of Kentucky Medicaid data from the University of Kentucky, College of Pharmacy, Institute for Pharmaceutical Outcomes and Policy.

Selected Medicaid Pharmaceutical Prescriptions, Costs, and Grams, 2000-2010, Adults (19 and Older) Buffalo Trace Area Development District											
Prescriptions per 1,000 Member-Years		Dollars per Member-Years				Grams per 1,000 Member-Years					
Class	All Adults	Class	All Adults	Female	Male	Class	All Adults	Female	Male	White	Minority
###	727.9	###	$ 71.67	$ 68.77	$ 77.19	###	521.5	482.8	595.2	488.7	861.6
A4D	365.1	A1D	$ 8.69	$ 7.43	$ 11.09	A1B	1,250.5	1,112.1	1,514.2	1,180.6	1,975.1
A4F	91.7	A4D	$ 12.55	$ 11.19	$ 15.14	A4D	352.4	325.8	403.0	325.2	633.9
A7B	87.6	A4F	$ 7.71	$ 7.03	$ 9.01	A4F	418.6	367.7	515.5	410.1	506.0
A9A	187.9	A9A	$ 11.94	$ 10.38	$ 14.91	A9A	880.9	798.6	1,037.5	791.5	1,806.6
C1D	168.2	C4G	$ 25.77	$ 29.51	$ 18.66	B3J	960.8	1,034.3	820.7	978.6	776.5
C3B	64.9	C4K	$ 5.27	$ 5.04	$ 5.71	C1A	2,070.9	1,741.9	2,697.6	1,751.0	5,384.8
C4G	129.5	C4L	$ 5.21	$ 5.53	$ 4.59	C1H	100.3	81.1	136.8	107.0	.
C4K	118.4	C4N	$ 15.52	$ 15.47	$ 15.61	C4L	8,520.4	8,903.2	7,791.1	8,156.1	12,295.0
C4L	140.0	D4J	$ 54.86	$ 56.61	$ 51.52	C6C	170.3	135.9	235.8	179.8	.
C4N	73.3	G1A	$ 6.71	$ 10.09	.	C7A	151.3	132.6	187.0	149.0	176.0
C6F	59.9	G8A	$ 4.54	$ 6.89	.	D4B	380.0	350.9	435.4	389.7	.
D4J	414.5	H0E	$ 6.11	$ 8.42	.	D4E	2,269.0	1,706.0	3,341.5	2,154.0	3,460.2
D6S	77.9	H2F	$ 6.93	$ 7.11	$ 6.59	D4J	590.1	604.2	563.1	568.4	814.8
G1A	151.8	H2S	$ 33.96	$ 39.92	$ 22.60	D6F	800.9	963.4	491.4	748.8	.
G8A	91.9	H3A	$ 28.14	$ 26.77	$ 30.75	D6S	412.4	400.9	434.2	420.0	333.4
H2F	173.6	H3F	$ 5.92	$ 7.98	$ 2.01	D7L	6,893.4	4,437.4	11,572.0	7,013.2	5,652.6
H2S	344.1	H4B	$ 78.51	$ 80.62	$ 74.50	H2M	955.5	1,021.3	830.3	881.0	1,727.4
H2U	122.4	H6H	$ 11.71	$ 11.85	$ 11.44	H2S	882.6	1,070.5	524.7	862.3	1,093.4
H3A	427.1	H6J	$ 3.68	$ 4.34	$ 2.42	H2U	367.8	361.7	379.3	367.9	366.4
H3D	142.3	H7C	$ 13.32	$ 15.81	$ 8.58	H3A	477.1	479.1	473.1	471.0	539.8
H4B	421.4	H7D	$ 7.01	$ 7.92	$ 5.28	H3D	2,108.2	1,731.9	2,825.0	2,018.6	3,036.7
H6H	186.9	H7T	$ 93.89	$ 88.14	$ 104.84	H3E	876.1	903.5	824.0	846.4	1,184.4
H7C	44.5	H7X	$ 11.37	$ 12.62	$ 8.99	H4B	17,342.4	17,789.6	16,490.6	16,950.0	21,407.7
H7D	36.3	J5D	$ 17.30	$ 16.70	$ 18.44	H6H	3,999.3	4,344.6	3,341.5	4,022.1	3,763.4
H7E	39.4	J5G	$ 17.59	$ 18.06	$ 16.70	H7C	405.8	467.4	288.4	397.3	494.2
H7T	76.6	J7C	$ 7.27	$ 7.50	$ 6.83	H7D	620.6	692.0	484.5	589.0	947.5
J5D	347.9	M0E	.	.	.	H7E	449.4	549.6	258.6	439.4	553.8
J5G	64.4	M4E	$ 10.71	$ 9.60	$ 12.80	H7T	1,177.3	1,230.8	1,075.3	1,138.4	1,579.5
J7C	329.1	M9K	$ 8.65	$ 10.13	$ 5.83	J7C	1,106.8	1,052.4	1,210.3	1,057.0	1,622.9
J9A	59.3	M9P	$ 20.62	$ 17.17	$ 27.18	M4E	2,222.5	1,826.7	2,976.6	2,207.9	2,374.2
M4E	104.4	N1B	$ 2.30	$ 2.35	.	M9P	415.2	354.8	530.2	391.1	665.0
M9L	59.7	N1C	.	.	.	M9S	776.5	646.3	1,024.5	750.5	1,045.8
M9P	103.6	P4L	$ 2.90	$ 3.94	$ 0.92	R1M	583.1	601.7	547.5	562.5	795.7
P3A	168.4	P5A	$ 9.55	$ 9.69	$ 9.27	S2B	17,210.5	18,690.3	14,391.5	16,621.5	23,312.0
P5A	171.9	Q5H	$ 4.51	$ 5.32	$ 2.98	W1A	2,408.8	2,697.6	1,858.7	2,401.5	2,484.8
Q5P	44.1	Q7P	$ 9.59	$ 10.34	$ 8.17	W1C	271.6	273.3	268.5	265.4	336.0
Q7P	99.8	R1A	$ 5.43	$ 6.98	$ 2.48	W1D	1,107.2	1,267.6	801.5	1,106.8	1,111.1
R1F	139.5	S2B	$ 20.29	$ 21.89	$ 17.24	W1J	735.1	1,044.8	145.0	803.2	.
R1M	216.8	S2J	$ 7.18	$ 10.95	.	W1Q	1,286.4	1,294.2	1,271.5	1,251.8	1,644.3
S2B	488.8	W1A	$ 5.79	$ 6.20	$ 5.02	W1W	2,201.5	2,305.4	2,003.6	2,183.2	2,391.6
W1A	163.3	W1D	$ 9.95	$ 11.45	$ 7.09	W1X	220.6	246.7	170.9	217.0	258.5
W1D	173.9	W1Q	$ 11.76	$ 11.97	$ 11.34	W2A	341.6	241.3	532.5	325.8	.
W1Q	105.6	W5A	$ 2.85	$ 3.37	$ 1.87	W4A	187.8	193.9	176.1	163.3	441.0
W1W	107.1	W5G	.	.	.	W4E	304.2	392.2	136.6	303.3	313.4
W3B	56.3	Z2D	$ 10.20	$ 9.58	$ 11.37	W5A	418.6	444.2	369.9	442.3	173.0
Z2D	291.3	Z2E	$ 3.40	$ 1.06	$ 7.87	Z2D	4,468.2	4,277.3	4,832.0	4,331.7	5,882.4
Z2P	247.6	Z2P	$ 4.64	$ 5.23	$ 3.51	Z2H	.	.	.	.	.
Z2Q	209.1	Z2Q	$ 7.86	$ 9.18	$ 5.34	Z2P	472.3	502.0	415.5	461.9	580.0
Z4B	79.3	Z4B	$ 10.77	$ 12.34	$ 7.76	Z2Q	275.6	326.2	179.2	261.3	423.8

Note: Missing data in a cell (.) either indicates the therapeutic class is not relevant for the region or results cannot be disclosed because the sample size is too small (n<30). The therapeutic classes shown in the table represent the top 50 at the state level for each category: prescriptions, costs, and grams.
Source: Author's analysis of Kentucky Medicaid data from the University of Kentucky, College of Pharmacy, Institute for Pharmaceutical Outcomes and Policy.

Selected Medicaid Pharmaceutical Prescriptions, Costs, and Grams, 2000-2010, Adults (19 and Older) Gateway Area Development District											
Prescriptions per 1,000 Member-Years		Dollars per Member-Years				Grams per 1,000 Member-Years					
Class	All Adults	Class	All Adults	Female	Male	Class	All Adults	Female	Male	White	Minority
###	740.0	###	$ 80.67	$ 76.65	$ 87.90	###	502.7	454.3	590.1	470.7	877.1
A4D	363.4	A1D	$ 9.96	$ 9.10	$ 11.53	A1B	826.5	812.9	851.0	763.3	1,565.0
A4F	62.2	A4D	$ 12.21	$ 11.12	$ 14.16	A4D	315.7	291.7	359.0	297.5	529.0
A7B	110.5	A4F	$ 5.22	$ 5.57	$ 4.57	A4F	287.7	311.9	243.9	251.4	710.9
A9A	210.9	A9A	$ 13.92	$ 13.15	$ 15.31	A9A	1,311.7	1,346.1	1,249.6	1,261.6	1,896.8
C1D	172.4	C4G	$ 23.21	$ 23.84	$ 22.07	B3J	882.4	897.8	854.6	845.4	1,314.5
C3B	74.9	C4K	$ 5.78	$ 5.69	$ 5.95	C1A	1,081.8	843.4	1,511.3	1,065.9	.
C4G	153.0	C4L	$ 6.98	$ 7.31	$ 6.38	C1H	156.0	179.5	113.7	129.8	461.5
C4K	147.6	C4N	$ 20.10	$ 20.08	$ 20.15	C4L	11,543.2	11,963.1	10,786.4	10,712.6	21,247.5
C4L	168.6	D4J	$ 63.59	$ 67.65	$ 56.27	C6C	275.8	220.4	375.7	264.6	.
C4N	84.6	G1A	$ 8.95	$ 13.83	.	C7A	224.8	140.6	376.6	227.4	194.6
C6F	54.6	G8A	$ 5.09	$ 7.90	.	D4B	167.6	171.6	.	169.9	.
D4J	510.1	H0E	$ 10.80	$ 14.25	.	D4E	1,356.7	1,460.0	1,170.7	1,309.8	1,904.7
D6S	108.9	H2F	$ 8.41	$ 8.75	$ 7.80	D4J	701.3	738.1	635.2	664.4	1,133.5
G1A	182.0	H2S	$ 40.43	$ 46.97	$ 28.65	D6F	297.0	309.7	.	284.0	.
G8A	95.6	H3A	$ 45.13	$ 45.73	$ 44.04	D6S	1,089.6	879.6	1,468.0	1,029.9	1,786.5
H2F	208.3	H3F	$ 9.87	$ 13.07	$ 4.10	D7L	4,019.1	3,853.1	4,318.1	3,928.2	.
H2S	370.4	H4B	$ 101.17	$ 105.08	$ 94.13	H2M	1,062.1	1,120.9	955.9	1,070.5	963.1
H2U	190.1	H6H	$ 17.54	$ 19.22	$ 14.51	H2S	1,034.0	1,202.0	731.2	999.8	1,433.9
H3A	817.0	H6J	$ 4.05	$ 5.18	$ 2.02	H2U	544.4	608.5	428.9	495.9	1,111.3
H3D	229.3	H7C	$ 19.71	$ 25.12	$ 9.96	H3A	843.2	851.9	827.6	804.2	1,299.1
H4B	619.4	H7D	$ 10.93	$ 13.67	$ 6.00	H3D	3,224.8	2,717.1	4,139.6	3,092.2	4,774.2
H6H	260.6	H7T	$ 99.42	$ 86.89	$ 122.01	H3E	4,344.7	4,481.2	4,098.6	4,136.6	6,775.4
H7C	74.6	H7X	$ 11.77	$ 12.36	$ 10.70	H4B	22,639.8	21,520.0	24,657.6	21,424.8	36,835.6
H7D	53.6	J5D	$ 18.71	$ 19.73	$ 16.87	H6H	6,370.3	7,239.3	4,804.5	6,172.2	8,684.8
H7E	71.3	J5G	$ 21.91	$ 23.61	$ 18.85	H7C	573.7	734.6	283.8	565.6	668.5
H7T	89.4	J7C	$ 9.47	$ 9.18	$ 10.01	H7D	994.9	1,260.7	515.8	954.6	1,464.8
J5D	369.3	M0E	.	.	.	H7E	649.1	740.8	483.8	611.0	1,093.5
J5G	80.9	M4E	$ 14.32	$ 11.95	$ 18.57	H7T	1,305.0	1,243.9	1,415.0	1,300.7	1,355.4
J7C	346.5	M9K	$ 5.31	$ 6.57	$ 3.05	J7C	1,405.6	1,281.8	1,628.8	1,312.8	2,490.3
J9A	66.5	M9P	$ 17.81	$ 14.42	$ 23.94	M4E	3,278.5	2,751.6	4,227.9	3,118.1	5,152.3
M4E	106.7	N1B	$ 3.17	$ 3.75	.	M9P	362.8	321.2	437.8	353.2	475.7
M9L	55.0	N1C	$ 4.17	$ 5.41	.	M9S	266.4	182.2	418.1	233.8	.
M9P	72.1	P4L	$ 4.88	$ 6.89	$ 1.26	R1M	452.9	495.9	375.3	423.4	796.5
P3A	187.6	P5A	$ 10.21	$ 10.73	$ 9.27	S2B	19,293.0	21,546.2	15,233.1	18,769.9	25,405.1
P5A	180.3	Q5H	$ 12.24	$ 14.99	$ 7.28	W1A	4,042.4	2,932.5	6,042.2	4,171.4	2,534.7
Q5P	47.6	Q7P	$ 13.51	$ 15.27	$ 10.32	W1C	311.1	324.5	287.0	303.9	395.3
Q7P	142.4	R1A	$ 5.21	$ 7.22	$ 1.58	W1D	862.5	976.7	656.7	827.7	1,269.4
R1F	147.5	S2B	$ 26.62	$ 29.47	$ 21.48	W1J	252.0	220.8	308.1	123.2	.
R1M	207.1	S2J	$ 5.88	$ 8.43	.	W1Q	1,063.5	1,160.2	889.1	1,036.3	1,380.8
S2B	627.1	W1A	$ 6.31	$ 6.58	$ 5.82	W1W	1,845.6	2,067.2	1,446.4	1,811.1	2,249.3
W1A	206.9	W1D	$ 8.55	$ 10.01	$ 5.93	W1X	254.4	308.0	157.8	244.7	368.0
W1D	158.5	W1Q	$ 11.16	$ 12.22	$ 9.25	W2A	223.8	197.9	270.3	240.1	.
W1Q	108.4	W5A	$ 3.35	$ 3.64	$ 2.84	W4A	189.1	231.6	112.5	191.8	157.7
W1W	97.6	W5G	$ 2.94	.	.	W4E	389.9	524.0	148.2	384.1	458.0
W3B	53.2	Z2D	$ 12.33	$ 11.28	$ 14.23	W5A	432.1	515.5	281.9	427.1	490.5
Z2D	322.9	Z2E	$ 6.91	$ 4.52	$ 11.22	Z2D	5,029.1	4,982.3	5,113.5	4,890.9	6,644.0
Z2P	316.0	Z2P	$ 5.31	$ 6.18	$ 3.74	Z2H	.	.	.	.	.
Z2Q	249.0	Z2Q	$ 10.31	$ 12.45	$ 6.46	Z2P	620.6	685.1	504.3	588.3	997.8
Z4B	85.4	Z4B	$ 11.94	$ 14.59	$ 7.16	Z2Q	342.5	414.4	212.9	317.7	631.9

Note: Missing data in a cell (.) either indicates the therapeutic class is not relevant for the region or results cannot be disclosed because the sample size is too small (n<30). The therapeutic classes shown in the table represent the top 50 at the state level for each category: prescriptions, costs, and grams.
Source: Author's analysis of Kentucky Medicaid data from the University of Kentucky, College of Pharmacy, Institute for Pharmaceutical Outcomes and Policy.

Selected Medicaid Pharmaceutical Prescriptions, Costs, and Grams, 2000-2010, Adults (19 and Older) FIVCO Area Development District											
Prescriptions per 1,000 Member-Years		Dollars per Member-Years				Grams per 1,000 Member-Years					
Class	All Adults	Class	All Adults	Female	Male	Class	All Adults	Female	Male	White	Minority
###	779.0	###	$ 75.90	$ 76.09	$ 75.56	###	459.5	456.7	464.7	421.4	958.8
A4D	364.4	A1D	$ 8.06	$ 7.91	$ 8.36	A1B	1,157.2	1,285.6	916.3	1,090.6	2,031.2
A4F	84.9	A4D	$ 10.69	$ 9.93	$ 12.10	A4D	318.1	288.2	374.1	294.6	626.0
A7B	120.9	A4F	$ 7.14	$ 7.25	$ 6.94	A4F	395.0	399.2	387.1	358.6	872.1
A9A	218.5	A9A	$ 13.79	$ 12.84	$ 15.57	A9A	1,111.1	1,075.7	1,177.4	1,037.4	2,078.0
C1D	198.2	C4G	$ 27.20	$ 30.20	$ 21.56	B3J	809.8	831.4	769.3	678.1	2,537.7
C3B	62.1	C4K	$ 4.97	$ 5.06	$ 4.81	C1A	1,158.7	943.7	1,562.4	1,120.1	1,665.3
C4G	167.3	C4L	$ 6.49	$ 6.85	$ 5.82	C1H	158.5	136.0	200.8	144.6	341.2
C4K	135.1	C4N	$ 19.63	$ 20.11	$ 18.73	C4L	10,624.0	11,076.8	9,774.3	9,861.5	20,630.1
C4L	159.0	D4J	$ 61.28	$ 65.53	$ 53.31	C6C	129.8	136.8	116.8	122.5	226.7
C4N	99.8	G1A	$ 7.09	$ 10.78	$ 0.17	C7A	174.1	104.0	305.8	170.0	227.7
C6F	51.9	G8A	$ 4.84	$ 7.42	.	D4B	455.7	424.0	515.2	473.2	.
D4J	490.1	H0E	$ 9.79	$ 11.69	$ 6.22	D4E	2,183.2	2,139.5	2,265.5	2,110.4	3,138.8
D6S	135.2	H2F	$ 9.23	$ 9.66	$ 8.42	D4J	671.5	713.4	592.9	622.6	1,313.8
G1A	132.6	H2S	$ 46.10	$ 54.04	$ 31.20	D6F	712.7	750.1	642.5	689.2	1,020.7
G8A	67.0	H3A	$ 49.82	$ 50.43	$ 48.68	D6S	612.4	647.7	546.2	617.3	548.2
H2F	276.8	H3F	$ 7.67	$ 10.65	$ 2.07	D7L	4,339.1	5,585.3	1,999.9	4,400.5	3,533.7
H2S	471.6	H4B	$ 96.01	$ 101.51	$ 85.70	H2M	1,207.4	1,163.8	1,289.5	1,122.1	2,328.0
H2U	165.9	H6H	$ 21.23	$ 22.77	$ 18.35	H2S	1,174.2	1,350.6	843.2	1,093.4	2,234.6
H3A	710.8	H6J	$ 6.77	$ 8.58	$ 3.39	H2U	656.5	726.0	525.9	601.6	1,376.0
H3D	138.9	H7C	$ 19.57	$ 25.38	$ 8.66	H3A	793.5	822.2	739.7	755.1	1,297.0
H4B	734.1	H7D	$ 11.79	$ 13.75	$ 8.11	H3D	2,080.9	1,826.8	2,557.9	1,943.7	3,880.3
H6H	306.3	H7T	$ 117.42	$ 107.88	$ 135.34	H3E	1,713.6	1,683.8	1,769.8	1,596.3	3,253.3
H7C	88.0	H7X	$ 19.03	$ 23.29	$ 11.03	H4B	19,345.9	18,961.0	20,068.9	18,347.8	32,443.0
H7D	75.9	J5D	$ 19.37	$ 21.48	$ 15.41	H6H	8,593.3	9,336.1	7,199.1	8,150.4	14,405.2
H7E	113.0	J5G	$ 22.29	$ 24.57	$ 18.00	H7C	598.2	769.0	277.4	555.9	1,153.4
H7T	233.8	J7C	$ 6.93	$ 6.50	$ 7.72	H7D	1,005.8	1,173.0	691.8	928.3	2,021.7
J5D	343.5	M0E	.	.	.	H7E	783.5	887.2	588.7	724.4	1,559.1
J5G	75.5	M4E	$ 11.61	$ 10.70	$ 13.31	H7T	1,409.3	1,335.4	1,547.9	1,363.9	2,005.4
J7C	359.2	M9K	$ 12.73	$ 15.48	$ 7.58	J7C	1,166.8	1,066.3	1,355.4	1,086.9	2,214.7
J9A	74.7	M9P	$ 17.44	$ 15.81	$ 20.48	M4E	2,861.3	2,396.2	3,734.6	2,624.0	5,976.0
M4E	107.9	N1B	$ 4.67	$ 5.12	$ 3.81	M9P	356.1	325.8	412.9	319.9	830.0
M9L	70.4	N1C	$ 5.98	$ 5.47	$ 6.95	M9S	268.6	255.3	293.4	259.3	.
M9P	118.9	P4L	$ 6.94	$ 9.69	$ 1.77	R1M	480.3	537.8	372.3	422.1	1,244.1
P3A	236.0	P5A	$ 8.58	$ 9.53	$ 6.78	S2B	18,063.3	20,165.6	14,117.3	17,419.5	26,511.0
P5A	155.2	Q5H	$ 8.33	$ 10.08	$ 5.04	W1A	3,269.4	3,650.3	2,554.5	3,218.2	3,941.3
Q5P	43.1	Q7P	$ 13.51	$ 15.41	$ 9.94	W1C	268.0	286.2	233.8	242.5	602.4
Q7P	130.4	R1A	$ 6.55	$ 8.38	$ 3.11	W1D	1,082.7	1,289.4	694.9	1,048.3	1,534.1
R1F	128.0	S2B	$ 25.19	$ 28.11	$ 19.72	W1J	401.4	448.2	313.5	403.2	377.3
R1M	224.8	S2J	$ 10.40	$ 10.81	$ 9.63	W1Q	1,051.9	1,162.9	843.6	1,006.4	1,649.1
S2B	474.7	W1A	$ 7.74	$ 8.55	$ 6.22	W1W	1,709.5	1,900.3	1,351.3	1,667.0	2,266.6
W1A	190.9	W1D	$ 10.82	$ 13.05	$ 6.63	W1X	177.3	218.1	100.6	169.2	282.6
W1D	154.9	W1Q	$ 13.35	$ 15.18	$ 9.92	W2A	285.6	291.9	273.6	267.3	.
W1Q	123.5	W5A	$ 3.32	$ 3.64	$ 2.74	W4A	239.6	299.8	126.5	219.2	506.3
W1W	70.8	W5G	$ 6.01	$ 5.59	$ 6.79	W4E	328.8	423.2	151.6	324.1	390.8
W3B	58.6	Z2D	$ 11.71	$ 11.61	$ 11.91	W5A	350.5	415.8	228.0	340.6	480.4
Z2D	324.1	Z2E	$ 5.47	$ 4.32	$ 7.65	Z2D	5,039.8	5,048.3	5,024.1	4,733.3	9,061.9
Z2P	356.9	Z2P	$ 7.46	$ 8.98	$ 4.61	Z2H	.	.	.	.	.
Z2Q	279.0	Z2Q	$ 13.05	$ 15.26	$ 8.90	Z2P	786.4	878.4	613.7	756.1	1,184.8
Z4B	103.2	Z4B	$ 15.96	$ 20.18	$ 8.04	Z2Q	409.0	480.6	274.5	378.5	809.6

Note: Missing data in a cell (.) either indicates the therapeutic class is not relevant for the region or results cannot be disclosed because the sample size is too small (n<30). The therapeutic classes shown in the table represent the top 50 at the state level for each category: prescriptions, costs, and grams.
Source: Author's analysis of Kentucky Medicaid data from the University of Kentucky, College of Pharmacy, Institute for Pharmaceutical Outcomes and Policy.

Selected Medicaid Pharmaceutical Prescriptions, Costs, and Grams, 2000-2010, Adults (19 and Older) Big Sandy Area Development District											
Prescriptions per 1,000 Member-Years		Dollars per Member-Years				Grams per 1,000 Member-Years					
Class	All Adults	Class	All Adults	Female	Male	Class	All Adults	Female	Male	White	Minority
###	1,253.7	###	$ 109.81	$ 114.20	$ 102.62	###	658.6	664.2	649.5	613.7	1,284.2
A4D	450.3	A1D	$ 12.82	$ 13.03	$ 12.48	A1B	2,495.0	2,509.0	2,472.2	2,303.8	5,155.7
A4F	117.1	A4D	$ 14.66	$ 13.60	$ 16.39	A4D	429.2	397.3	481.5	401.1	819.7
A7B	179.0	A4F	$ 10.22	$ 10.24	$ 10.19	A4F	679.4	672.9	690.1	619.2	1,517.3
A9A	313.1	A9A	$ 18.45	$ 17.88	$ 19.37	A9A	1,763.5	1,817.8	1,674.8	1,627.3	3,659.9
C1D	214.9	C4G	$ 33.44	$ 36.46	$ 28.50	B3J	571.2	612.4	503.8	541.8	980.4
C3B	70.2	C4K	$ 7.05	$ 6.66	$ 7.69	C1A	1,428.0	905.4	2,283.0	1,275.4	3,551.7
C4G	194.2	C4L	$ 7.91	$ 8.25	$ 7.37	C1H	230.7	228.0	235.1	207.4	555.1
C4K	191.0	C4N	$ 24.74	$ 24.67	$ 24.85	C4L	13,857.9	14,510.5	12,790.5	12,949.5	26,500.0
C4L	211.9	D4J	$ 72.30	$ 78.00	$ 62.98	C6C	238.7	184.3	327.6	229.9	361.2
C4N	112.1	G1A	$ 8.00	$ 12.86	$ 0.06	C7A	285.7	166.5	480.6	262.4	610.5
C6F	60.8	G8A	$ 7.52	$ 12.09	$ 0.03	D4B	461.3	385.3	585.6	426.5	944.7
D4J	599.3	H0E	$ 8.26	$ 12.38	.	D4E	4,518.9	4,946.6	3,819.4	4,114.4	10,148.0
D6S	113.5	H2F	$ 9.25	$ 10.24	$ 7.63	D4J	785.1	845.6	686.1	743.6	1,362.0
G1A	143.7	H2S	$ 52.84	$ 62.90	$ 36.39	D6F	622.8	612.4	639.8	602.2	910.1
G8A	100.7	H3A	$ 56.02	$ 61.18	$ 47.56	D6S	775.1	785.9	757.5	745.9	1,182.2
H2F	400.7	H3F	$ 16.53	$ 22.55	$ 6.69	D7L	8,296.0	8,262.3	8,351.1	7,784.2	15,418.5
H2S	556.8	H4B	$ 98.06	$ 107.54	$ 82.56	H2M	725.1	773.0	646.7	696.2	1,126.1
H2U	183.5	H6H	$ 35.15	$ 35.55	$ 34.48	H2S	1,347.0	1,612.6	912.6	1,254.0	2,641.0
H3A	968.4	H6J	$ 5.53	$ 6.86	$ 3.36	H2U	562.7	617.6	472.9	516.0	1,212.2
H3D	295.5	H7C	$ 17.99	$ 23.35	$ 9.22	H3A	1,149.6	1,216.7	1,039.9	1,095.9	1,896.3
H4B	843.6	H7D	$ 12.78	$ 15.52	$ 8.29	H3D	4,962.7	4,571.6	5,602.4	4,712.5	8,443.8
H6H	503.1	H7T	$ 72.35	$ 70.79	$ 74.91	H3E	1,523.5	1,559.7	1,464.3	1,449.2	2,557.5
H7C	79.6	H7X	$ 6.26	$ 6.90	$ 5.22	H4B	22,341.1	22,629.7	21,869.0	21,336.6	36,318.7
H7D	68.3	J5D	$ 27.16	$ 30.66	$ 21.42	H6H	14,495.4	14,321.9	14,779.2	13,936.7	22,270.2
H7E	90.5	J5G	$ 28.12	$ 30.97	$ 23.46	H7C	525.2	669.7	289.0	499.3	886.4
H7T	122.7	J7C	$ 9.11	$ 9.33	$ 8.75	H7D	1,079.3	1,308.3	704.7	1,017.5	1,939.2
J5D	522.2	M0E	.	.	.	H7E	725.6	849.8	522.4	684.5	1,297.3
J5G	119.0	M4E	$ 18.41	$ 16.56	$ 21.44	H7T	701.8	738.3	642.0	676.7	1,050.7
J7C	408.5	M9K	$ 6.92	$ 8.16	$ 4.88	J7C	1,436.3	1,417.0	1,467.9	1,346.6	2,684.3
J9A	87.1	M9P	$ 25.52	$ 24.49	$ 27.19	M4E	5,288.7	4,420.1	6,709.4	4,893.5	10,787.9
M4E	166.8	N1B	$ 7.45	$ 8.91	$ 5.06	M9P	533.1	504.0	580.7	489.4	1,140.4
M9L	63.1	N1C	$ 5.05	$ 6.24	$ 3.11	M9S	552.1	518.0	607.9	508.1	1,164.8
M9P	123.2	P4L	$ 8.48	$ 12.72	$ 1.54	R1M	551.3	630.9	421.0	508.6	1,144.8
P3A	225.1	P5A	$ 13.74	$ 15.62	$ 10.67	S2B	28,086.6	31,126.9	23,113.5	26,810.1	45,850.0
P5A	231.5	Q5H	$ 17.21	$ 22.23	$ 8.99	W1A	4,620.4	5,190.7	3,687.5	4,543.2	5,695.5
Q5P	81.0	Q7P	$ 16.65	$ 19.06	$ 12.69	W1C	394.7	425.3	344.8	379.4	608.6
Q7P	179.4	R1A	$ 5.69	$ 8.19	$ 1.61	W1D	1,293.0	1,548.9	874.5	1,248.4	1,914.4
R1F	166.8	S2B	$ 38.56	$ 42.17	$ 32.65	W1J	225.0	169.7	315.4	231.7	132.0
R1M	290.9	S2J	$ 11.75	$ 15.10	$ 6.27	W1Q	1,479.5	1,734.3	1,062.9	1,427.6	2,202.9
S2B	776.3	W1A	$ 8.94	$ 9.91	$ 7.35	W1W	2,715.7	3,123.1	2,049.3	2,642.9	3,728.6
W1A	308.6	W1D	$ 13.92	$ 16.98	$ 8.93	W1X	326.4	407.5	193.6	317.0	456.0
W1D	258.8	W1Q	$ 18.76	$ 21.86	$ 13.69	W2A	318.7	404.5	178.2	286.2	771.2
W1Q	156.7	W5A	$ 3.94	$ 4.66	$ 2.76	W4A	288.6	359.9	172.0	263.7	635.1
W1W	131.8	W5G	$ 2.55	$ 1.98	$ 3.49	W4E	472.5	611.7	245.0	467.1	547.9
W3B	70.5	Z2D	$ 17.11	$ 17.01	$ 17.28	W5A	396.6	474.1	269.8	384.2	569.0
Z2D	527.7	Z2E	$ 5.51	$ 5.44	$ 5.64	Z2D	7,903.6	8,112.9	7,561.1	7,413.1	14,729.0
Z2P	519.3	Z2P	$ 10.34	$ 12.51	$ 6.77	Z2H	.	.	.	.	.
Z2Q	371.6	Z2Q	$ 14.91	$ 17.32	$ 10.97	Z2P	1,108.8	1,281.7	826.0	1,052.1	1,896.9
Z4B	155.8	Z4B	$ 19.16	$ 22.84	$ 13.15	Z2Q	418.1	490.8	299.2	395.0	739.8

Note: Missing data in a cell (.) either indicates the therapeutic class is not relevant for the region or results cannot be disclosed because the sample size is too small (n<30). The therapeutic classes shown in the table represent the top 50 at the state level for each category: prescriptions, costs, and grams.
Source: Author's analysis of Kentucky Medicaid data from the University of Kentucky, College of Pharmacy, Institute for Pharmaceutical Outcomes and Policy.

Selected Medicaid Pharmaceutical Prescriptions, Costs, and Grams, 2000-2010, Adults (19 and Older) Kentucky River Area Development District											
Prescriptions per 1,000 Member-Years		Dollars per Member-Years				Grams per 1,000 Member-Years					
Class	All Adults	Class	All Adults	Female	Male	Class	All Adults	Female	Male	White	Minority
###	1,417.2	###	$ 132.90	$ 137.66	$ 125.80	###	726.6	742.4	703.1	685.9	1,331.1
A4D	523.4	A1D	$ 12.25	$ 13.10	$ 10.99	A1B	1,784.4	1,851.0	1,684.9	1,675.8	3,396.3
A4F	152.0	A4D	$ 14.44	$ 13.40	$ 16.00	A4D	401.7	373.3	444.1	377.7	757.9
A7B	227.0	A4F	$ 10.54	$ 11.21	$ 9.53	A4F	607.8	651.5	542.6	559.9	1,319.7
A9A	409.5	A9A	$ 22.98	$ 22.10	$ 24.30	A9A	2,000.2	2,018.8	1,972.3	1,855.1	4,153.1
C1D	270.6	C4G	$ 32.44	$ 36.51	$ 26.35	B3J	1,748.2	1,961.4	1,429.7	1,692.2	2,579.5
C3B	91.9	C4K	$ 7.49	$ 7.96	$ 6.78	C1A	1,202.7	877.5	1,688.6	1,229.6	803.3
C4G	213.1	C4L	$ 8.98	$ 9.84	$ 7.68	C1H	440.9	503.3	347.6	413.8	842.4
C4K	228.7	C4N	$ 29.33	$ 31.43	$ 26.19	C4L	15,065.2	16,214.4	13,348.4	14,279.1	26,734.7
C4L	265.7	D4J	$ 80.40	$ 89.23	$ 67.20	C6C	313.4	244.5	416.4	306.6	414.3
C4N	159.7	G1A	$ 9.27	$ 15.42	$ 0.09	C7A	280.3	144.2	483.8	269.4	442.8
C6F	45.3	G8A	$ 4.72	$ 7.82	$ 0.08	D4B	165.3	178.7	145.4	168.4	.
D4J	790.8	H0E	$ 9.79	$ 13.79	$ 3.82	D4E	1,414.4	1,487.8	1,304.8	1,364.3	2,157.8
D6S	166.5	H2F	$ 10.32	$ 11.09	$ 9.17	D4J	892.6	990.7	746.0	854.9	1,452.3
G1A	232.2	H2S	$ 53.81	$ 65.18	$ 36.81	D6F	551.4	631.2	432.2	485.4	1,531.9
G8A	99.9	H3A	$ 71.07	$ 78.15	$ 60.49	D6S	742.7	728.8	763.5	731.6	907.1
H2F	386.0	H3F	$ 12.15	$ 17.67	$ 3.89	D7L	8,558.1	10,335.2	5,903.2	8,114.6	15,141.4
H2S	758.7	H4B	$ 103.09	$ 108.16	$ 95.52	H2M	1,165.1	1,194.3	1,121.4	1,107.3	2,022.1
H2U	251.5	H6H	$ 30.31	$ 33.52	$ 25.52	H2S	1,335.4	1,596.3	945.6	1,283.4	2,106.7
H3A	1,026.9	H6J	$ 6.36	$ 7.88	$ 4.09	H2U	681.3	744.8	586.5	643.0	1,250.4
H3D	449.8	H7C	$ 16.61	$ 21.13	$ 9.86	H3A	1,488.8	1,598.8	1,324.5	1,454.5	1,997.6
H4B	1,127.7	H7D	$ 11.07	$ 13.02	$ 8.14	H3D	5,451.0	4,891.6	6,286.8	5,163.3	9,721.8
H6H	436.4	H7T	$ 104.73	$ 97.11	$ 116.10	H3E	4,183.3	4,708.5	3,398.7	3,998.6	6,925.2
H7C	112.9	H7X	$ 8.18	$ 10.31	$ 5.00	H4B	28,994.7	29,137.2	28,781.7	28,496.7	36,386.2
H7D	102.5	J5D	$ 32.61	$ 36.37	$ 27.00	H6H	12,386.3	13,635.9	10,519.5	12,045.9	17,439.7
H7E	173.2	J5G	$ 38.13	$ 41.43	$ 33.21	H7C	492.5	628.1	290.0	469.1	840.0
H7T	267.5	J7C	$ 11.05	$ 11.18	$ 10.86	H7D	969.6	1,141.1	713.3	923.4	1,655.5
J5D	603.4	M0E	$ 16.64	.	$ 41.50	H7E	822.6	913.4	686.9	786.0	1,365.5
J5G	160.4	M4E	$ 24.30	$ 22.83	$ 26.50	H7T	1,051.7	1,055.4	1,046.3	1,020.0	1,523.1
J7C	612.6	M9K	$ 5.92	$ 7.36	$ 3.76	J7C	1,753.8	1,795.7	1,691.2	1,638.3	3,468.7
J9A	109.9	M9P	$ 24.90	$ 22.63	$ 28.29	M4E	6,111.2	5,495.2	7,031.5	5,723.7	11,863.1
M4E	254.9	N1B	$ 10.95	$ 12.12	$ 9.19	M9P	514.0	464.2	588.5	484.3	955.5
M9L	79.3	N1C	$ 6.36	$ 6.99	$ 5.42	M9S	429.6	339.6	564.0	432.2	391.1
M9P	166.5	P4L	$ 10.06	$ 15.28	$ 2.26	R1M	642.0	755.5	472.5	601.9	1,237.3
P3A	337.8	P5A	$ 16.11	$ 17.87	$ 13.47	S2B	22,387.1	25,633.5	17,537.0	21,690.9	32,721.2
P5A	282.9	Q5H	$ 20.11	$ 25.51	$ 12.05	W1A	4,025.3	4,627.1	3,126.1	3,979.8	4,699.6
Q5P	97.2	Q7P	$ 18.91	$ 21.67	$ 14.78	W1C	301.2	325.5	265.1	300.7	309.7
Q7P	211.7	R1A	$ 8.17	$ 12.06	$ 2.35	W1D	1,122.4	1,358.7	769.4	1,096.1	1,512.9
R1F	206.3	S2B	$ 38.05	$ 42.42	$ 31.53	W1J	921.5	441.9	1,638.0	954.5	432.0
R1M	343.3	S2J	$ 13.96	$ 14.31	$ 13.45	W1Q	1,747.9	2,048.8	1,298.2	1,700.3	2,453.2
S2B	741.5	W1A	$ 10.60	$ 12.26	$ 8.10	W1W	2,658.9	3,005.2	2,141.4	2,613.7	3,329.1
W1A	293.5	W1D	$ 13.95	$ 17.30	$ 8.96	W1X	366.1	463.4	220.8	357.1	500.8
W1D	272.2	W1Q	$ 24.72	$ 29.15	$ 18.11	W2A	474.2	467.3	484.4	452.1	801.9
W1Q	244.8	W5A	$ 4.71	$ 6.29	$ 2.34	W4A	295.1	375.7	174.6	278.0	549.4
W1W	139.9	W5G	$ 9.08	$ 7.28	$ 11.78	W4E	441.2	609.3	189.9	431.7	582.0
W3B	111.2	Z2D	$ 20.67	$ 21.12	$ 20.01	W5A	469.6	566.1	325.4	459.7	617.6
Z2D	589.2	Z2E	$ 5.56	$ 4.45	$ 7.21	Z2D	8,151.0	8,471.6	7,671.9	7,791.3	13,489.3
Z2P	641.0	Z2P	$ 9.12	$ 11.30	$ 5.88	Z2H	43,636.7	50,221.5	.	42,347.4	.
Z2Q	487.9	Z2Q	$ 18.26	$ 22.08	$ 12.55	Z2P	1,012.6	1,196.5	737.9	973.7	1,591.0
Z4B	169.1	Z4B	$ 19.42	$ 24.12	$ 12.39	Z2Q	477.8	579.3	326.0	448.9	906.6

Note: Missing data in a cell (.) either indicates the therapeutic class is not relevant for the region or results cannot be disclosed because the sample size is too small (n<30). The therapeutic classes shown in the table represent the top 50 at the state level for each category: prescriptions, costs, and grams.
Source: Author's analysis of Kentucky Medicaid data from the University of Kentucky, College of Pharmacy, Institute for Pharmaceutical Outcomes and Policy.

Selected Medicaid Pharmaceutical Prescriptions, Costs, and Grams, 2000-2010, Adults (19 and Older) Cumberland Valley Area Development District											
Prescriptions per 1,000 Member-Years		Dollars per Member-Years				Grams per 1,000 Member-Years					
Class	All Adults	Class	All Adults	Female	Male	Class	All Adults	Female	Male	White	Minority
###	1,175.2	###	$ 116.26	$ 113.80	$ 120.36	###	676.3	643.3	731.1	626.2	1,306.9
A4D	415.1	A1D	$ 12.83	$ 12.99	$ 12.55	A1B	1,830.4	1,822.1	1,844.3	1,666.3	3,894.5
A4F	117.8	A4D	$ 13.88	$ 12.26	$ 16.58	A4D	350.7	304.3	427.9	329.8	614.3
A7B	186.9	A4F	$ 10.43	$ 10.24	$ 10.75	A4F	596.8	588.3	610.8	557.7	1,087.8
A9A	330.0	A9A	$ 21.12	$ 19.98	$ 23.03	A9A	1,711.8	1,697.5	1,735.7	1,556.8	3,661.8
C1D	169.8	C4G	$ 33.96	$ 36.17	$ 30.29	B3J	1,009.1	1,068.6	910.4	948.7	1,768.7
C3B	76.7	C4K	$ 6.91	$ 6.88	$ 6.95	C1A	1,542.7	1,082.9	2,306.7	1,419.9	3,086.7
C4G	177.7	C4L	$ 8.52	$ 8.98	$ 7.74	C1H	105.7	101.7	112.2	93.1	264.3
C4K	164.1	C4N	$ 22.36	$ 21.76	$ 23.37	C4L	14,600.8	15,171.0	13,654.2	13,729.2	25,564.6
C4L	219.5	D4J	$ 66.72	$ 71.32	$ 59.07	C6C	338.3	262.4	464.6	331.1	430.0
C4N	100.0	G1A	$ 10.35	$ 16.54	$ 0.07	C7A	421.2	259.5	690.0	408.5	581.5
C6F	57.3	G8A	$ 4.72	$ 7.56	.	D4B	168.1	153.6	192.3	155.5	327.1
D4J	573.0	H0E	$ 6.55	$ 9.47	$ 1.68	D4E	1,887.7	2,018.1	1,671.0	1,721.4	3,979.5
D6S	139.1	H2F	$ 10.41	$ 10.84	$ 9.68	D4J	734.6	776.8	664.7	695.5	1,227.5
G1A	219.6	H2S	$ 49.34	$ 58.43	$ 34.23	D6F	638.1	578.6	737.0	637.7	643.1
G8A	88.6	H3A	$ 65.18	$ 67.00	$ 62.15	D6S	799.2	816.9	769.9	791.5	896.4
H2F	373.7	H3F	$ 12.83	$ 18.12	$ 4.04	D7L	5,071.3	5,025.5	5,147.7	4,394.9	13,580.0
H2S	577.3	H4B	$ 92.31	$ 94.45	$ 88.77	H2M	678.3	705.6	633.0	641.2	1,144.4
H2U	206.8	H6H	$ 28.75	$ 30.68	$ 25.55	H2S	1,353.8	1,693.1	790.2	1,299.6	2,035.8
H3A	861.5	H6J	$ 6.22	$ 7.61	$ 3.91	H2U	631.9	685.4	543.1	586.3	1,206.1
H3D	348.2	H7C	$ 13.91	$ 17.97	$ 7.16	H3A	1,218.2	1,253.8	1,159.1	1,190.5	1,566.4
H4B	815.2	H7D	$ 12.68	$ 14.56	$ 9.55	H3D	4,438.9	3,882.1	5,364.4	4,134.1	8,272.9
H6H	369.5	H7T	$ 89.78	$ 78.55	$ 108.45	H3E	2,691.0	2,935.1	2,285.6	2,564.4	4,283.9
H7C	74.9	H7X	$ 13.02	$ 14.72	$ 10.18	H4B	22,352.6	21,413.5	23,914.4	21,675.1	30,875.2
H7D	82.9	J5D	$ 25.24	$ 27.53	$ 21.45	H6H	11,881.5	12,185.7	11,376.8	11,499.2	16,690.4
H7E	133.1	J5G	$ 25.81	$ 27.85	$ 22.42	H7C	378.7	486.4	199.7	363.4	570.4
H7T	198.6	J7C	$ 10.60	$ 10.16	$ 11.33	H7D	1,077.6	1,232.4	820.4	1,014.8	1,866.7
J5D	438.8	M0E	$ 11.89	.	$ 29.11	H7E	719.3	800.2	584.9	677.3	1,247.7
J5G	92.6	M4E	$ 21.68	$ 18.41	$ 27.10	H7T	792.7	744.7	872.6	767.5	1,110.0
J7C	498.1	M9K	$ 6.24	$ 7.10	$ 4.82	J7C	1,746.6	1,655.8	1,897.7	1,633.1	3,174.6
J9A	80.9	M9P	$ 26.54	$ 23.35	$ 31.84	M4E	4,440.3	3,516.7	5,975.0	4,154.8	8,031.1
M4E	184.5	N1B	$ 6.64	$ 7.53	$ 5.17	M9P	559.1	490.4	673.4	516.4	1,096.3
M9L	71.1	N1C	$ 8.01	$ 9.40	$ 5.70	M9S	524.0	462.6	626.2	499.7	830.5
M9P	137.6	P4L	$ 8.88	$ 13.04	$ 1.96	R1M	464.6	530.7	354.8	425.7	954.1
P3A	261.2	P5A	$ 11.54	$ 12.32	$ 10.25	S2B	24,518.5	26,683.8	20,922.3	23,810.7	33,421.4
P5A	176.7	Q5H	$ 17.45	$ 20.81	$ 11.87	W1A	4,098.3	4,598.0	3,268.2	4,081.8	4,305.5
Q5P	81.8	Q7P	$ 16.94	$ 18.74	$ 13.94	W1C	415.6	444.8	367.1	401.8	589.3
Q7P	167.1	R1A	$ 5.95	$ 8.52	$ 1.69	W1D	1,281.4	1,519.2	886.3	1,241.4	1,785.1
R1F	178.7	S2B	$ 38.44	$ 40.48	$ 35.05	W1J	877.5	976.6	712.9	933.0	180.0
R1M	246.1	S2J	$ 9.32	$ 10.66	$ 7.11	W1Q	2,994.7	4,052.1	1,237.9	3,047.8	2,326.7
S2B	702.4	W1A	$ 8.36	$ 9.26	$ 6.86	W1W	1,897.7	2,116.5	1,534.2	1,847.8	2,525.2
W1A	250.9	W1D	$ 12.22	$ 14.68	$ 8.14	W1X	270.6	324.9	180.4	260.4	399.5
W1D	215.2	W1Q	$ 17.66	$ 20.16	$ 13.50	W2A	349.9	333.1	377.7	354.2	295.4
W1Q	155.5	W5A	$ 4.06	$ 4.90	$ 2.64	W4A	260.5	300.5	194.1	247.6	422.9
W1W	87.3	W5G	$ 7.89	$ 7.13	$ 9.16	W4E	351.5	467.1	159.5	348.5	389.9
W3B	76.7	Z2D	$ 18.08	$ 17.70	$ 18.71	W5A	444.9	545.2	278.2	429.2	643.1
Z2D	452.3	Z2E	$ 5.06	$ 3.18	$ 8.20	Z2D	7,859.2	7,765.0	8,016.3	7,472.4	12,724.9
Z2P	494.0	Z2P	$ 9.14	$ 10.87	$ 6.26	Z2H	.	.	.	.	.
Z2Q	390.5	Z2Q	$ 16.83	$ 19.50	$ 12.39	Z2P	908.8	1,022.7	719.5	858.3	1,544.1
Z4B	139.8	Z4B	$ 21.31	$ 25.03	$ 15.13	Z2Q	491.4	561.9	374.1	466.4	804.6

Note: Missing data in a cell (.) either indicates the therapeutic class is not relevant for the region or results cannot be disclosed because the sample size is too small (n<30). The therapeutic classes shown in the table represent the top 50 at the state level for each category: prescriptions, costs, and grams.
Source: Author's analysis of Kentucky Medicaid data from the University of Kentucky, College of Pharmacy, Institute for Pharmaceutical Outcomes and Policy.

Selected Medicaid Pharmaceutical Prescriptions, Costs, and Grams, 2000-2010, Adults (19 and Older) Lake Cumberland Area Development District											
Prescriptions per 1,000 Member-Years		Dollars per Member-Years				Grams per 1,000 Member-Years					
Class	All Adults	Class	All Adults	Female	Male	Class	All Adults	Female	Male	White	Minority
###	900.9	###	$ 93.77	$ 90.38	$ 99.84	###	598.3	559.2	668.3	568.2	936.9
A4D	329.5	A1D	$ 10.66	$ 10.30	$ 11.30	A1B	1,196.3	1,024.3	1,504.3	1,148.4	1,734.8
A4F	98.1	A4D	$ 11.95	$ 10.42	$ 14.70	A4D	275.7	241.1	337.6	255.9	498.4
A7B	132.1	A4F	$ 8.06	$ 7.86	$ 8.42	A4F	477.2	470.2	489.6	450.3	778.8
A9A	248.7	A9A	$ 17.47	$ 16.03	$ 20.04	A9A	1,461.4	1,450.8	1,480.5	1,361.6	2,582.9
C1D	174.8	C4G	$ 20.99	$ 21.52	$ 20.05	B3J	1,507.3	1,572.1	1,391.4	1,455.0	2,094.9
C3B	80.4	C4K	$ 6.21	$ 6.07	$ 6.47	C1A	1,133.5	553.8	2,171.0	1,121.6	1,266.8
C4G	129.4	C4L	$ 7.25	$ 7.56	$ 6.69	C1H	440.9	421.7	475.3	434.8	509.8
C4K	135.4	C4N	$ 24.56	$ 23.91	$ 25.72	C4L	11,594.2	11,986.7	10,891.7	10,773.7	20,812.0
C4L	165.2	D4J	$ 72.85	$ 74.87	$ 69.23	C6C	787.3	506.7	1,289.6	804.5	593.7
C4N	103.5	G1A	$ 8.61	$ 13.39	$ 0.06	C7A	229.3	125.2	415.6	222.2	309.7
C6F	59.8	G8A	$ 4.61	$ 7.19	.	D4B	366.6	333.4	426.1	349.1	563.3
D4J	543.1	H0E	$ 7.92	$ 11.11	.	D4E	3,024.3	3,068.6	2,945.0	2,794.2	5,609.2
D6S	139.7	H2F	$ 12.06	$ 12.13	$ 11.92	D4J	764.2	777.6	740.2	738.9	1,048.4
G1A	170.6	H2S	$ 54.30	$ 61.55	$ 41.34	D6F	363.4	339.4	406.3	318.0	872.9
G8A	80.4	H3A	$ 57.97	$ 57.69	$ 58.49	D6S	675.7	639.9	739.9	633.5	1,150.1
H2F	493.7	H3F	$ 8.85	$ 12.31	$ 2.66	D7L	4,445.2	3,909.3	5,404.4	4,202.6	7,170.5
H2S	689.8	H4B	$ 89.10	$ 86.11	$ 94.45	H2M	855.1	900.4	773.9	789.2	1,595.3
H2U	145.9	H6H	$ 19.85	$ 21.19	$ 17.47	H2S	1,356.6	1,555.8	1,000.2	1,329.0	1,667.4
H3A	869.2	H6J	$ 6.95	$ 7.32	$ 6.29	H2U	494.6	505.1	475.8	478.8	672.0
H3D	250.0	H7C	$ 22.42	$ 27.76	$ 12.86	H3A	720.2	730.6	701.6	701.5	929.9
H4B	901.8	H7D	$ 11.15	$ 12.77	$ 8.24	H3D	3,359.0	2,889.5	4,199.4	3,170.7	5,474.8
H6H	312.8	H7T	$ 115.45	$ 92.39	$ 156.73	H3E	2,140.5	2,110.0	2,195.0	2,120.5	2,364.1
H7C	129.5	H7X	$ 16.21	$ 17.45	$ 14.00	H4B	18,069.2	16,292.4	21,249.3	17,714.1	22,059.5
H7D	101.1	J5D	$ 22.09	$ 23.38	$ 19.78	H6H	8,394.5	9,026.3	7,263.9	8,092.4	11,788.7
H7E	177.3	J5G	$ 25.05	$ 26.06	$ 23.24	H7C	686.4	846.3	400.2	655.0	1,039.2
H7T	386.2	J7C	$ 7.97	$ 7.27	$ 9.24	H7D	962.6	1,097.6	721.0	935.8	1,264.5
J5D	316.9	M0E	.	.	.	H7E	902.7	961.3	797.9	855.4	1,433.8
J5G	75.5	M4E	$ 16.22	$ 14.28	$ 19.68	H7T	1,150.7	1,043.6	1,342.5	1,122.9	1,462.9
J7C	353.5	M9K	$ 4.45	$ 4.35	$ 4.62	J7C	1,167.5	1,068.5	1,344.8	1,105.8	1,861.7
J9A	85.6	M9P	$ 19.90	$ 16.84	$ 25.37	M4E	3,825.2	3,153.9	5,026.6	3,674.9	5,513.8
M4E	137.7	N1B	$ 9.73	$ 10.95	$ 7.53	M9P	448.9	374.1	582.9	431.8	641.5
M9L	64.0	N1C	$ 8.51	$ 9.42	$ 6.88	M9S	701.5	559.3	956.0	666.8	1,091.1
M9P	102.5	P4L	$ 10.16	$ 13.14	$ 4.83	R1M	462.1	462.6	461.2	437.3	739.9
P3A	233.7	P5A	$ 12.63	$ 13.15	$ 11.71	S2B	17,767.3	19,272.2	15,074.0	17,355.7	22,391.7
P5A	191.7	Q5H	$ 8.12	$ 9.69	$ 5.30	W1A	3,703.2	4,085.8	3,018.6	3,692.4	3,824.8
Q5P	66.7	Q7P	$ 15.21	$ 16.41	$ 13.05	W1C	390.0	363.7	437.3	385.7	438.4
Q7P	145.8	R1A	$ 6.61	$ 8.94	$ 2.43	W1D	1,027.2	1,195.5	726.0	1,008.7	1,235.7
R1F	125.9	S2B	$ 36.15	$ 38.75	$ 31.49	W1J	996.6	602.5	1,701.9	906.2	2,012.0
R1M	223.3	S2J	$ 5.40	$ 7.53	.	W1Q	1,470.6	1,607.8	1,225.1	1,435.4	1,865.7
S2B	604.0	W1A	$ 8.75	$ 9.44	$ 7.51	W1W	2,029.6	2,162.9	1,791.0	2,012.0	2,227.3
W1A	253.0	W1D	$ 12.18	$ 14.37	$ 8.24	W1X	308.3	364.8	207.3	301.2	388.0
W1D	210.7	W1Q	$ 15.90	$ 17.30	$ 13.40	W2A	132.6	108.3	176.1	119.1	284.1
W1Q	150.9	W5A	$ 5.08	$ 6.49	$ 2.55	W4A	212.2	250.1	144.3	185.3	514.2
W1W	94.1	W5G	$ 5.43	$ 4.88	$ 6.43	W4E	349.1	463.5	144.4	340.5	445.6
W3B	84.3	Z2D	$ 13.67	$ 13.25	$ 14.41	W5A	604.5	766.6	314.4	610.6	536.5
Z2D	323.9	Z2E	$ 4.92	$ 3.15	$ 8.08	Z2D	6,104.3	6,092.1	6,126.1	5,831.9	9,165.5
Z2P	435.6	Z2P	$ 8.14	$ 9.45	$ 5.78	Z2H	.	.	.	.	.
Z2Q	390.5	Z2Q	$ 17.77	$ 19.71	$ 14.30	Z2P	683.6	761.6	544.0	655.5	999.1
Z4B	135.3	Z4B	$ 20.87	$ 23.98	$ 15.31	Z2Q	615.6	690.3	481.9	599.7	794.3

Note: Missing data in a cell (.) either indicates the therapeutic class is not relevant for the region or results cannot be disclosed because the sample size is too small (n<30). The therapeutic classes shown in the table represent the top 50 at the state level for each category: prescriptions, costs, and grams.
Source: Author's analysis of Kentucky Medicaid data from the University of Kentucky, College of Pharmacy, Institute for Pharmaceutical Outcomes and Policy.

Selected Medicaid Pharmaceutical Prescriptions, Costs, and Grams, 2000-2010, Adults (19 and Older) Bluegrass Area Development District											
Prescriptions per 1,000 Member-Years		Dollars per Member-Years				Grams per 1,000 Member-Years					
Class	All Adults	Class	All Adults	Female	Male	Class	All Adults	Female	Male	White	Minority
###	800.6	###	$ 60.45	$ 55.43	$ 72.59	###	428.1	382.5	538.4	428.5	426.2
A4D	394.3	A1D	$ 6.65	$ 6.00	$ 8.24	A1B	859.4	782.0	1,046.8	897.3	699.4
A4F	71.4	A4D	$ 10.55	$ 9.16	$ 13.94	A4D	394.3	250.9	741.9	399.0	374.5
A7B	132.5	A4F	$ 5.05	$ 4.95	$ 5.29	A4F	315.9	304.9	342.3	292.5	414.5
A9A	242.5	A9A	$ 12.26	$ 11.21	$ 14.80	A9A	952.2	902.4	1,072.9	895.4	1,191.8
C1D	165.3	C4G	$ 19.74	$ 19.73	$ 19.76	B3J	755.4	722.7	834.5	785.8	627.2
C3B	80.9	C4K	$ 4.54	$ 4.43	$ 4.81	C1A	1,790.0	1,404.7	2,723.3	1,529.4	2,888.3
C4G	169.8	C4L	$ 5.84	$ 5.66	$ 6.28	C1H	222.3	202.6	269.9	229.8	190.7
C4K	141.4	C4N	$ 15.30	$ 14.69	$ 16.76	C4L	9,403.2	9,127.0	10,072.2	9,163.9	10,411.7
C4L	165.0	D4J	$ 34.81	$ 34.98	$ 34.41	C6C	326.9	231.6	557.9	344.7	252.3
C4N	86.9	G1A	$ 6.93	$ 9.70	$ 0.21	C7A	154.9	95.8	297.9	159.8	134.1
C6F	100.3	G8A	$ 4.89	$ 6.89	$ 0.05	D4B	295.8	247.9	411.8	289.8	321.1
D4J	376.2	H0E	$ 7.82	$ 8.60	$ 5.92	D4E	806.9	849.2	704.6	880.7	496.0
D6S	134.8	H2F	$ 8.78	$ 8.61	$ 9.20	D4J	406.2	399.8	421.6	420.3	346.8
G1A	187.6	H2S	$ 40.64	$ 43.80	$ 32.98	D6F	448.3	488.3	351.5	419.6	569.6
G8A	104.2	H3A	$ 47.94	$ 46.79	$ 50.72	D6S	865.4	802.2	1,018.6	859.6	889.9
H2F	337.3	H3F	$ 7.38	$ 9.57	$ 2.06	D7L	4,625.2	4,301.5	5,409.3	4,592.0	4,765.1
H2S	551.3	H4B	$ 90.90	$ 82.99	$ 110.05	H2M	941.0	823.5	1,225.6	996.2	708.3
H2U	182.2	H6H	$ 15.29	$ 15.45	$ 14.91	H2S	1,065.1	1,134.4	897.2	1,112.8	864.0
H3A	1,079.5	H6J	$ 4.92	$ 5.26	$ 4.09	H2U	379.4	390.5	352.4	391.7	327.4
H3D	203.8	H7C	$ 14.36	$ 17.02	$ 7.92	H3A	763.2	758.0	775.8	820.4	522.1
H4B	962.9	H7D	$ 10.44	$ 11.77	$ 7.22	H3D	2,021.8	1,752.7	2,673.6	2,010.0	2,071.6
H6H	413.7	H7T	$ 99.06	$ 74.52	$ 158.51	H3E	943.2	820.1	1,241.4	930.6	996.5
H7C	88.0	H7X	$ 14.26	$ 12.77	$ 17.87	H4B	20,357.2	17,421.3	27,468.6	21,440.1	15,793.8
H7D	81.4	J5D	$ 14.43	$ 14.92	$ 13.23	H6H	5,308.9	5,668.4	4,438.2	5,624.0	3,981.0
H7E	123.0	J5G	$ 17.69	$ 17.99	$ 16.95	H7C	417.8	494.5	232.1	446.1	298.7
H7T	218.9	J7C	$ 6.06	$ 5.52	$ 7.38	H7D	897.4	1,005.1	636.5	946.0	692.5
J5D	333.8	M0E	$ 6.97	.	.	H7E	657.8	715.0	519.2	677.5	575.0
J5G	84.7	M4E	$ 11.24	$ 9.34	$ 15.84	H7T	1,162.0	978.4	1,606.7	1,188.7	1,049.5
J7C	391.7	M9K	$ 6.08	$ 6.59	$ 4.84	J7C	994.1	869.6	1,295.4	977.9	1,062.0
J9A	66.4	M9P	$ 14.98	$ 12.34	$ 21.39	M4E	2,540.3	1,991.2	3,870.4	2,739.5	1,700.7
M4E	123.9	N1B	$ 5.52	$ 5.38	$ 5.85	M9P	318.0	257.2	465.3	321.9	301.6
M9L	71.8	N1C	$ 3.29	$ 3.23	$ 3.42	M9S	258.8	214.1	366.9	265.4	230.7
M9P	127.9	P4L	$ 5.41	$ 6.83	$ 1.98	R1M	348.8	346.0	355.5	342.5	375.2
P3A	234.9	P5A	$ 8.79	$ 9.15	$ 7.91	S2B	14,033.3	15,360.9	10,817.6	14,396.5	12,503.2
P5A	218.1	Q5H	$ 11.26	$ 12.63	$ 7.94	W1A	2,264.3	2,516.1	1,654.2	2,361.7	1,853.6
Q5P	56.6	Q7P	$ 8.77	$ 9.36	$ 7.34	W1C	310.0	302.9	327.2	307.4	321.1
Q7P	122.6	R1A	$ 5.77	$ 6.88	$ 3.08	W1D	620.4	697.9	432.5	624.3	603.9
R1F	136.2	S2B	$ 18.04	$ 19.21	$ 15.21	W1J	812.5	518.8	1,523.9	856.5	626.7
R1M	204.8	S2J	$ 8.60	$ 9.49	$ 6.44	W1Q	944.8	995.2	822.9	984.9	775.9
S2B	557.0	W1A	$ 5.55	$ 5.90	$ 4.69	W1W	1,398.0	1,491.2	1,172.1	1,462.9	1,124.4
W1A	200.7	W1D	$ 6.80	$ 7.64	$ 4.76	W1X	130.9	148.1	89.2	140.0	92.3
W1D	144.5	W1Q	$ 10.89	$ 11.46	$ 9.53	W2A	191.0	139.1	316.6	196.6	167.3
W1Q	133.3	W5A	$ 4.14	$ 4.72	$ 2.72	W4A	182.0	214.7	102.8	175.4	209.9
W1W	82.0	W5G	$ 5.15	$ 4.97	$ 5.57	W4E	407.6	504.5	172.8	363.7	592.7
W3B	73.7	Z2D	$ 8.77	$ 8.23	$ 10.08	W5A	560.7	626.7	400.6	544.9	627.0
Z2D	308.5	Z2E	$ 6.02	$ 4.73	$ 9.15	Z2D	3,931.2	3,687.2	4,522.0	4,145.1	3,029.5
Z2P	356.7	Z2P	$ 5.79	$ 6.47	$ 4.14	Z2H	.	.	.	.	.
Z2Q	241.2	Z2Q	$ 7.32	$ 8.02	$ 5.62	Z2P	527.5	569.3	426.5	547.4	444.0
Z4B	89.4	Z4B	$ 9.20	$ 10.33	$ 6.47	Z2Q	246.3	271.7	184.7	249.9	231.2

Note: Missing data in a cell (.) either indicates the therapeutic class is not relevant for the region or results cannot be disclosed because the sample size is too small (n<30). The therapeutic classes shown in the table represent the top 50 at the state level for each category: prescriptions, costs, and grams.
Source: Author's analysis of Kentucky Medicaid data from the University of Kentucky, College of Pharmacy, Institute for Pharmaceutical Outcomes and Policy.

Selected Medicaid Pharmaceutical Prescriptions, Costs, and Grams, 2000-2010, Adults (19 and Older) BRFSS GROUP: Adair, Edmonson, Garrard, Green, Lincoln, Russell											
Prescriptions per 1,000 Member-Years		Dollars per Member-Years				Grams per 1,000 Member-Years					
Class	All Adults	Class	All Adults	Female	Male	Class	All Adults	Female	Male	White	Minority
###	884.9	###	$ 84.04	$ 82.36	$ 87.23	###	561.4	527.0	626.7	526.3	957.0
A4D	343.9	A1D	$ 7.93	$ 7.62	$ 8.52	A1B	1,007.7	910.7	1,191.7	964.2	1,498.8
A4F	94.9	A4D	$ 11.30	$ 9.85	$ 14.06	A4D	705.6	234.5	1,599.0	731.8	410.1
A7B	109.9	A4F	$ 7.29	$ 7.35	$ 7.17	A4F	432.8	438.7	421.8	402.8	771.8
A9A	232.5	A9A	$ 15.21	$ 13.95	$ 17.60	A9A	1,211.7	1,166.2	1,298.0	1,150.2	1,905.0
C1D	184.0	C4G	$ 21.22	$ 21.18	$ 21.28	B3J	1,169.8	1,257.8	1,002.8	1,077.0	2,215.9
C3B	64.5	C4K	$ 5.79	$ 5.73	$ 5.90	C1A	1,275.4	762.9	2,247.5	1,238.3	1,693.9
C4G	145.6	C4L	$ 6.63	$ 6.78	$ 6.35	C1H	376.7	302.9	516.5	376.6	377.7
C4K	144.5	C4N	$ 21.85	$ 21.45	$ 22.61	C4L	10,884.8	11,236.1	10,218.8	10,302.9	17,445.3
C4L	179.8	D4J	$ 55.46	$ 59.42	$ 47.95	C6C	163.9	117.1	252.6	162.0	.
C4N	106.6	G1A	$ 8.42	$ 12.80	.	C7A	249.3	153.2	431.7	239.0	365.6
C6F	23.7	G8A	$ 4.18	$ 6.39	.	D4B	559.7	514.1	646.1	501.8	1,211.9
D4J	444.4	H0E	$ 6.00	$ 8.11	.	D4E	3,418.0	3,546.0	3,175.2	3,206.1	5,806.9
D6S	94.1	H2F	$ 10.12	$ 10.72	$ 9.00	D4J	576.6	612.2	509.1	554.6	824.6
G1A	162.2	H2S	$ 50.21	$ 58.10	$ 35.24	D6F	467.1	447.4	504.4	402.4	.
G8A	46.7	H3A	$ 57.53	$ 59.22	$ 54.33	D6S	569.8	566.8	575.4	557.8	704.9
H2F	353.9	H3F	$ 8.63	$ 11.80	$ 2.60	D7L	5,118.0	4,909.9	5,512.6	4,836.9	8,287.0
H2S	546.0	H4B	$ 81.19	$ 85.73	$ 72.58	H2M	728.1	719.4	744.6	654.7	1,555.1
H2U	143.3	H6H	$ 17.53	$ 18.72	$ 15.26	H2S	1,253.9	1,433.1	914.0	1,222.2	1,611.2
H3A	759.9	H6J	$ 5.49	$ 5.77	$ 4.97	H2U	444.1	474.0	387.6	409.4	836.1
H3D	221.8	H7C	$ 22.47	$ 27.50	$ 12.91	H3A	716.0	751.3	649.1	701.0	884.6
H4B	630.3	H7D	$ 11.67	$ 13.92	$ 7.40	H3D	2,657.9	2,366.2	3,211.3	2,570.0	3,649.6
H6H	289.0	H7T	$ 92.05	$ 81.67	$ 111.74	H3E	1,240.7	1,329.8	1,071.7	1,242.1	1,224.9
H7C	94.7	H7X	$ 13.19	$ 14.59	$ 10.53	H4B	17,615.4	17,021.3	18,742.2	17,213.3	22,149.1
H7D	71.8	J5D	$ 18.54	$ 19.83	$ 16.09	H6H	5,544.3	5,802.7	5,054.3	5,254.7	8,809.4
H7E	150.6	J5G	$ 22.14	$ 23.32	$ 19.89	H7C	685.3	836.5	398.4	653.1	1,048.2
H7T	185.3	J7C	$ 7.15	$ 7.00	$ 7.45	H7D	1,008.1	1,179.9	682.4	1,001.6	1,081.5
J5D	338.3	M0E	.	.	.	H7E	941.7	1,036.3	762.2	895.5	1,462.5
J5G	77.6	M4E	$ 12.75	$ 11.90	$ 14.36	H7T	1,049.9	974.5	1,193.1	1,042.4	1,135.2
J7C	352.0	M9K	$ 3.93	$ 4.17	$ 3.49	J7C	1,053.2	996.5	1,160.7	994.1	1,718.8
J9A	65.8	M9P	$ 15.23	$ 13.56	$ 18.40	M4E	2,644.8	2,416.9	3,077.0	2,515.8	4,099.2
M4E	106.7	N1B	$ 8.58	$ 9.60	$ 6.66	M9P	328.7	303.2	377.1	307.3	571.0
M9L	67.5	N1C	$ 6.03	$ 5.94	$ 6.20	M9S	608.9	545.1	730.1	592.0	800.4
M9P	77.2	P4L	$ 9.24	$ 12.36	$ 3.31	R1M	440.7	447.2	428.4	426.6	600.1
P3A	211.1	P5A	$ 11.06	$ 11.49	$ 10.23	S2B	15,503.0	17,156.1	12,368.0	15,224.0	18,648.8
P5A	219.8	Q5H	$ 10.18	$ 12.32	$ 6.13	W1A	3,144.4	3,504.9	2,460.9	3,157.6	2,996.5
Q5P	51.6	Q7P	$ 14.61	$ 16.27	$ 11.45	W1C	284.8	290.4	274.3	281.8	319.0
Q7P	161.8	R1A	$ 6.20	$ 8.45	$ 1.94	W1D	838.4	973.8	581.5	820.9	1,035.6
R1F	152.8	S2B	$ 29.64	$ 32.18	$ 24.81	W1J	158.6	194.5	90.4	158.1	.
R1M	210.5	S2J	$ 6.01	$ 7.26	.	W1Q	1,259.3	1,368.5	1,052.3	1,240.8	1,467.8
S2B	525.7	W1A	$ 7.55	$ 8.25	$ 6.24	W1W	1,747.5	1,828.8	1,593.4	1,745.5	1,770.5
W1A	185.2	W1D	$ 9.93	$ 11.74	$ 6.49	W1X	312.3	375.1	193.2	301.4	435.2
W1D	173.6	W1Q	$ 13.91	$ 15.06	$ 11.75	W2A	132.7	153.9	.	137.4	.
W1Q	124.4	W5A	$ 4.18	$ 5.02	$ 2.58	W4A	238.9	308.9	106.2	216.8	487.7
W1W	71.9	W5G	$ 3.66	$ 3.03	.	W4E	324.8	428.8	127.4	320.1	377.1
W3B	68.1	Z2D	$ 11.77	$ 11.47	$ 12.33	W5A	480.6	574.1	303.3	494.2	327.1
Z2D	317.3	Z2E	$ 4.42	$ 2.96	$ 7.20	Z2D	5,206.9	5,195.9	5,227.8	4,998.8	7,553.0
Z2P	359.7	Z2P	$ 7.09	$ 8.59	$ 4.24	Z2H	.	.	.	.	.
Z2Q	353.3	Z2Q	$ 14.65	$ 16.30	$ 11.52	Z2P	520.7	618.8	334.7	501.2	740.1
Z4B	132.7	Z4B	$ 18.14	$ 21.43	$ 11.91	Z2Q	498.2	537.9	422.8	478.8	716.5

Note: Missing data in a cell (.) either indicates the therapeutic class is not relevant for the region or results cannot be disclosed because the sample size is too small (n<30). The therapeutic classes shown in the table represent the top 50 at the state level for each category: prescriptions, costs, and grams.
Source: Author's analysis of Kentucky Medicaid data from the University of Kentucky, College of Pharmacy, Institute for Pharmaceutical Outcomes and Policy.

Selected Medicaid Pharmaceutical Prescriptions, Costs, and Grams, 2000-2010, Adults (19 and Older) BRFSS GROUP: Allen, Barren, Butler, Logan, Simpson											
Prescriptions per 1,000 Member-Years		Dollars per Member-Years				Grams per 1,000 Member-Years					
Class	All Adults	Class	All Adults	Female	Male	Class	All Adults	Female	Male	White	Minority
###	805.3	###	$ 55.33	$ 52.64	$ 61.10	###	410.9	372.9	492.2	380.2	611.1
A4D	320.3	A1D	$ 7.01	$ 6.59	$ 7.91	A1B	1,206.8	1,038.6	1,567.1	1,189.9	1,316.8
A4F	88.3	A4D	$ 9.23	$ 8.79	$ 10.15	A4D	234.9	218.3	270.3	202.6	445.5
A7B	99.2	A4F	$ 5.92	$ 5.05	$ 7.77	A4F	364.2	306.9	486.9	325.4	617.8
A9A	220.4	A9A	$ 12.42	$ 11.37	$ 14.65	A9A	860.1	821.4	942.9	747.0	1,598.7
C1D	139.6	C4G	$ 22.45	$ 23.41	$ 20.38	B3J	950.1	919.1	1,016.4	940.8	1,010.6
C3B	89.7	C4K	$ 5.78	$ 5.52	$ 6.34	C1A	1,259.4	813.0	2,215.9	799.5	4,263.1
C4G	172.5	C4L	$ 5.30	$ 5.21	$ 5.49	C1H	156.3	161.9	144.4	120.6	389.3
C4K	151.4	C4N	$ 18.74	$ 19.20	$ 17.78	C4L	8,149.7	8,036.5	8,392.4	7,367.8	13,256.7
C4L	141.7	D4J	$ 42.34	$ 43.46	$ 39.94	C6C	204.6	146.1	329.8	216.9	.
C4N	105.9	G1A	$ 6.46	$ 9.35	$ 0.26	C7A	208.3	123.1	391.0	194.3	299.8
C6F	100.9	G8A	$ 3.81	$ 5.58	.	D4B	449.7	445.3	459.2	333.4	1,209.4
D4J	421.5	H0E	$ 6.18	$ 8.29	.	D4E	1,373.6	1,449.3	1,211.2	1,355.3	1,493.0
D6S	115.0	H2F	$ 8.35	$ 8.53	$ 7.96	D4J	458.2	470.1	432.9	449.4	516.0
G1A	201.4	H2S	$ 39.75	$ 43.07	$ 32.63	D6F	429.1	506.3	263.6	301.5	1,262.5
G8A	102.4	H3A	$ 31.32	$ 31.05	$ 31.89	D6S	379.8	302.8	544.7	370.9	438.1
H2F	351.5	H3F	$ 5.69	$ 6.93	$ 3.03	D7L	5,573.6	5,815.0	5,056.2	4,971.5	9,505.9
H2S	415.6	H4B	$ 75.65	$ 70.94	$ 85.74	H2M	607.8	560.9	708.4	614.5	563.9
H2U	136.6	H6H	$ 15.24	$ 16.35	$ 12.84	H2S	1,030.6	1,128.3	821.2	1,014.4	1,136.1
H3A	658.6	H6J	$ 5.00	$ 5.59	$ 3.73	H2U	490.3	485.4	500.7	453.0	733.5
H3D	149.4	H7C	$ 14.52	$ 16.85	$ 9.52	H3A	362.6	374.2	337.8	370.9	308.0
H4B	495.8	H7D	$ 7.09	$ 7.93	$ 5.29	H3D	1,463.7	1,042.4	2,366.3	1,346.5	2,228.7
H6H	290.3	H7T	$ 86.98	$ 62.90	$ 138.58	H3E	1,433.3	1,253.7	1,818.0	1,409.4	1,589.0
H7C	70.3	H7X	$ 12.19	$ 11.54	$ 13.60	H4B	15,848.0	14,319.3	19,123.9	15,315.6	19,325.5
H7D	49.2	J5D	$ 14.90	$ 14.85	$ 15.01	H6H	6,170.7	6,575.0	5,304.3	5,928.7	7,750.7
H7E	84.9	J5G	$ 18.26	$ 19.42	$ 15.77	H7C	417.1	473.9	295.3	413.2	442.5
H7T	100.7	J7C	$ 6.16	$ 5.71	$ 7.12	H7D	654.4	733.9	484.1	660.5	614.5
J5D	340.2	M0E	.	.	.	H7E	665.1	668.4	658.0	655.1	730.3
J5G	85.4	M4E	$ 10.25	$ 9.02	$ 12.90	H7T	969.8	839.6	1,248.9	986.4	861.9
J7C	316.3	M9K	$ 4.31	$ 5.52	$ 1.72	J7C	829.8	740.5	1,021.1	730.0	1,481.4
J9A	56.6	M9P	$ 12.16	$ 10.19	$ 16.38	M4E	1,961.5	1,630.1	2,671.7	1,857.8	2,638.4
M4E	97.9	N1B	$ 4.25	$ 5.20	$ 2.22	M9P	273.7	211.6	406.9	268.3	309.1
M9L	72.5	N1C	$ 3.39	$ 3.56	.	M9S	302.4	260.3	392.7	270.5	510.7
M9P	79.9	P4L	$ 4.94	$ 6.33	$ 1.94	R1M	460.7	466.4	448.4	404.6	827.4
P3A	175.4	P5A	$ 8.36	$ 8.27	$ 8.55	S2B	11,853.7	12,260.3	10,982.5	11,594.9	13,544.4
P5A	177.9	Q5H	$ 5.86	$ 7.03	$ 3.36	W1A	2,165.8	2,436.3	1,586.2	2,155.8	2,231.5
Q5P	53.5	Q7P	$ 9.36	$ 9.79	$ 8.45	W1C	175.2	174.9	176.0	163.9	249.2
Q7P	117.2	R1A	$ 4.31	$ 5.63	$ 1.47	W1D	821.6	921.8	606.7	823.9	806.2
R1F	150.7	S2B	$ 22.34	$ 23.44	$ 19.98	W1J	897.5	158.7	2,480.7	930.2	.
R1M	218.2	S2J	$ 8.29	$ 8.87	.	W1Q	1,128.6	1,225.1	921.8	1,102.0	1,302.4
S2B	482.0	W1A	$ 6.39	$ 7.04	$ 4.98	W1W	1,499.9	1,585.3	1,316.8	1,494.4	1,535.7
W1A	181.8	W1D	$ 8.40	$ 9.72	$ 5.56	W1X	344.1	394.4	236.4	339.6	373.5
W1D	188.0	W1Q	$ 13.61	$ 14.76	$ 11.16	W2A	152.3	174.8	.	121.3	.
W1Q	171.5	W5A	$ 5.64	$ 4.70	$ 7.63	W4A	233.5	263.3	169.5	200.5	448.6
W1W	82.5	W5G	$ 6.39	$ 5.85	$ 7.55	W4E	292.9	364.0	140.8	284.7	346.7
W3B	69.6	Z2D	$ 9.15	$ 8.64	$ 10.23	W5A	539.1	553.4	508.6	544.5	504.2
Z2D	283.2	Z2E	$ 5.74	$ 6.41	$ 4.30	Z2D	3,764.2	3,434.7	4,470.1	3,718.7	4,060.9
Z2P	428.9	Z2P	$ 6.91	$ 7.87	$ 4.85	Z2H	.	.	.	.	.
Z2Q	235.7	Z2Q	$ 9.56	$ 10.17	$ 8.24	Z2P	515.5	563.4	412.8	504.2	589.4
Z4B	136.2	Z4B	$ 13.21	$ 14.35	$ 10.75	Z2Q	356.0	378.2	308.7	354.8	364.1

Note: Missing data in a cell (.) either indicates the therapeutic class is not relevant for the region or results cannot be disclosed because the sample size is too small (n<30). The therapeutic classes shown in the table represent the top 50 at the state level for each category: prescriptions, costs, and grams.
Source: Author's analysis of Kentucky Medicaid data from the University of Kentucky, College of Pharmacy, Institute for Pharmaceutical Outcomes and Policy.

Selected Medicaid Pharmaceutical Prescriptions, Costs, and Grams, 2000-2010, Adults (19 and Older) BRFSS GROUP: Anderson, Clark, Jessamine, Madison, Washington, Woodford											
Prescriptions per 1,000 Member-Years		Dollars per Member-Years				Grams per 1,000 Member-Years					
Class	All Adults	Class	All Adults	Female	Male	Class	All Adults	Female	Male	White	Minority
###	675.0	###	$ 61.69	$ 56.58	$ 74.51	###	438.3	388.5	563.3	415.2	593.5
A4D	328.3	A1D	$ 7.40	$ 6.54	$ 9.56	A1B	796.4	666.1	1,123.9	798.0	785.3
A4F	62.4	A4D	$ 10.65	$ 9.04	$ 14.69	A4D	301.1	260.7	402.6	276.8	464.6
A7B	96.8	A4F	$ 5.62	$ 5.36	$ 6.28	A4F	364.4	337.4	432.1	350.4	458.1
A9A	184.8	A9A	$ 11.80	$ 10.67	$ 14.63	A9A	839.4	794.0	953.5	766.4	1,330.8
C1D	126.3	C4G	$ 21.06	$ 20.39	$ 22.75	B3J	1,110.4	1,060.5	1,235.8	1,087.5	1,263.9
C3B	72.0	C4K	$ 4.47	$ 4.32	$ 4.82	C1A	1,612.9	1,179.3	2,702.6	1,505.1	2,337.8
C4G	133.1	C4L	$ 6.42	$ 6.17	$ 7.06	C1H	262.3	241.6	314.3	253.1	324.5
C4K	116.6	C4N	$ 15.41	$ 15.01	$ 16.42	C4L	9,777.2	9,475.1	10,536.6	9,064.7	14,568.3
C4L	155.9	D4J	$ 37.60	$ 37.56	$ 37.70	C6C	338.7	272.3	505.6	353.0	243.0
C4N	88.6	G1A	$ 7.08	$ 9.88	.	C7A	162.8	87.9	351.0	164.5	150.9
C6F	75.2	G8A	$ 5.11	$ 7.13	.	D4B	336.4	196.7	687.5	346.8	266.9
D4J	346.4	H0E	$ 11.67	$ 12.03	$ 10.77	D4E	816.6	769.5	934.9	849.2	597.1
D6S	138.5	H2F	$ 7.99	$ 7.66	$ 8.84	D4J	436.0	427.6	457.0	427.2	494.8
G1A	187.6	H2S	$ 40.57	$ 43.89	$ 32.20	D6F	341.3	275.7	506.2	352.9	.
G8A	81.5	H3A	$ 54.56	$ 54.09	$ 55.74	D6S	854.3	848.7	868.5	826.1	1,044.0
H2F	221.4	H3F	$ 8.11	$ 10.47	$ 2.17	D7L	5,868.0	5,818.0	5,993.7	5,218.3	10,236.9
H2S	395.2	H4B	$ 91.55	$ 85.04	$ 107.88	H2M	977.9	890.6	1,197.3	1,005.7	790.9
H2U	115.4	H6H	$ 17.45	$ 17.37	$ 17.65	H2S	1,111.2	1,194.8	901.0	1,095.0	1,220.0
H3A	649.4	H6J	$ 4.75	$ 4.93	$ 4.30	H2U	348.9	359.1	323.2	329.2	481.1
H3D	162.5	H7C	$ 14.95	$ 17.50	$ 8.56	H3A	897.6	904.6	879.8	919.1	752.6
H4B	560.0	H7D	$ 10.66	$ 12.02	$ 7.26	H3D	2,078.1	1,828.1	2,706.5	1,952.9	2,919.7
H6H	221.6	H7T	$ 87.60	$ 71.16	$ 128.93	H3E	1,084.5	961.3	1,394.3	1,015.2	1,550.5
H7C	62.1	H7X	$ 15.09	$ 14.14	$ 17.46	H4B	20,065.8	17,562.7	26,356.0	20,309.5	18,426.8
H7D	52.5	J5D	$ 15.32	$ 15.66	$ 14.46	H6H	6,184.0	6,467.5	5,471.5	6,319.6	5,271.9
H7E	78.3	J5G	$ 19.33	$ 19.19	$ 19.66	H7C	412.0	478.2	245.7	417.9	372.0
H7T	94.2	J7C	$ 6.09	$ 5.48	$ 7.62	H7D	909.1	1,014.9	643.3	891.6	1,026.9
J5D	292.4	M0E	.	.	.	H7E	681.2	757.2	490.2	669.2	762.1
J5G	69.2	M4E	$ 10.56	$ 8.50	$ 15.73	H7T	1,053.6	887.8	1,470.4	1,100.0	741.8
J7C	284.5	M9K	$ 7.26	$ 7.96	$ 5.49	J7C	986.5	867.3	1,286.0	953.3	1,210.0
J9A	62.1	M9P	$ 15.13	$ 12.85	$ 20.85	M4E	2,487.0	1,733.0	4,381.8	2,470.5	2,598.1
M4E	103.1	N1B	$ 6.54	$ 6.86	$ 5.73	M9P	313.8	256.3	458.5	305.1	372.8
M9L	57.1	N1C	$ 2.12	$ 2.34	.	M9S	230.1	209.3	282.3	228.5	.
M9P	77.8	P4L	$ 6.31	$ 8.04	$ 1.97	R1M	343.3	328.6	380.2	315.4	531.1
P3A	201.3	P5A	$ 8.92	$ 8.97	$ 8.77	S2B	15,063.8	16,469.7	11,530.8	14,997.4	15,510.4
P5A	136.8	Q5H	$ 12.35	$ 14.03	$ 8.10	W1A	2,388.3	2,683.1	1,647.4	2,447.0	1,993.5
Q5P	48.5	Q7P	$ 8.85	$ 9.18	$ 8.01	W1C	304.5	310.3	289.8	303.8	309.2
Q7P	99.3	R1A	$ 6.12	$ 7.44	$ 2.79	W1D	601.2	674.6	416.7	612.7	523.4
R1F	118.8	S2B	$ 19.49	$ 20.63	$ 16.64	W1J	914.4	644.5	1,592.6	1,005.1	304.3
R1M	160.1	S2J	$ 9.86	$ 11.98	.	W1Q	989.4	1,032.5	881.1	993.9	959.5
S2B	427.6	W1A	$ 6.02	$ 6.46	$ 4.90	W1W	1,436.1	1,544.6	1,163.5	1,465.6	1,237.7
W1A	135.6	W1D	$ 7.45	$ 8.37	$ 5.16	W1X	127.4	142.0	90.6	127.2	128.5
W1D	124.5	W1Q	$ 10.94	$ 11.38	$ 9.83	W2A	140.9	81.3	290.5	143.8	.
W1Q	100.1	W5A	$ 4.19	$ 5.00	$ 2.15	W4A	196.2	234.4	100.2	164.8	407.5
W1W	63.3	W5G	$ 4.08	$ 4.36	.	W4E	362.0	441.3	162.5	350.8	437.1
W3B	54.8	Z2D	$ 9.39	$ 8.80	$ 10.89	W5A	547.0	638.7	316.4	552.3	511.3
Z2D	288.3	Z2E	$ 5.31	$ 2.83	$ 11.54	Z2D	4,479.2	3,982.0	5,728.6	4,492.4	4,390.5
Z2P	285.8	Z2P	$ 6.35	$ 7.07	$ 4.54	Z2H	.	.	.	.	.
Z2Q	229.7	Z2Q	$ 7.99	$ 8.50	$ 6.70	Z2P	562.6	608.8	446.6	549.3	652.4
Z4B	80.8	Z4B	$ 9.16	$ 9.86	$ 7.38	Z2Q	292.7	317.1	231.3	282.7	360.1

Note: Missing data in a cell (.) either indicates the therapeutic class is not relevant for the region or results cannot be disclosed because the sample size is too small (n<30). The therapeutic classes shown in the table represent the top 50 at the state level for each category: prescriptions, costs, and grams.
Source: Author's analysis of Kentucky Medicaid data from the University of Kentucky, College of Pharmacy, Institute for Pharmaceutical Outcomes and Policy.

Selected Medicaid Pharmaceutical Prescriptions, Costs, and Grams, 2000-2010, Adults (19 and Older) BRFSS GROUP: Ballard, Fulton, Graves, Hickman											
Prescriptions per 1,000 Member-Years		Dollars per Member-Years				Grams per 1,000 Member-Years					
Class	All Adults	Class	All Adults	Female	Male	Class	All Adults	Female	Male	White	Minority
###	361.4	###	$ 45.07	$ 46.16	$ 42.57	###	318.8	318.7	318.9	324.7	296.0
A4D	226.5	A1D	$ 6.33	$ 5.99	$ 7.11	A1B	782.0	767.5	815.3	799.3	715.2
A4F	44.1	A4D	$ 9.08	$ 7.67	$ 12.30	A4D	245.3	208.2	330.3	213.6	367.8
A7B	43.8	A4F	$ 7.06	$ 6.77	$ 7.75	A4F	480.5	466.3	513.0	435.4	654.9
A9A	150.9	A9A	$ 12.28	$ 11.31	$ 14.50	A9A	924.2	900.2	979.3	773.0	1,508.7
C1D	103.7	C4G	$ 19.21	$ 20.17	$ 17.01	B3J	846.1	741.4	1,086.3	840.4	868.5
C3B	52.9	C4K	$ 5.09	$ 4.95	$ 5.42	C1A	1,385.5	908.4	2,479.6	1,041.0	2,716.8
C4G	102.3	C4L	$ 4.73	$ 4.72	$ 4.75	C1H	407.5	277.0	706.5	397.6	445.4
C4K	99.1	C4N	$ 16.04	$ 15.41	$ 17.47	C4L	7,586.1	7,604.0	7,545.0	7,374.4	8,404.0
C4L	103.7	D4J	$ 48.30	$ 50.04	$ 44.31	C6C	166.1	160.4	179.2	146.5	.
C4N	63.7	G1A	$ 8.79	$ 12.57	.	C7A	176.4	107.7	333.8	195.4	102.9
C6F	55.5	G8A	$ 4.93	$ 7.08	.	D4B	522.8	455.1	677.9	630.5	.
D4J	302.5	H0E	$ 11.63	$ 15.44	.	D4E	1,797.3	1,604.8	2,238.7	1,801.1	1,783.0
D6S	68.8	H2F	$ 8.10	$ 8.39	$ 7.43	D4J	500.0	510.3	476.1	511.3	456.1
G1A	162.1	H2S	$ 36.34	$ 39.29	$ 29.56	D6F	789.2	808.8	744.4	894.3	.
G8A	69.0	H3A	$ 24.66	$ 24.51	$ 24.98	D6S	1,119.7	621.6	2,261.8	1,057.3	1,361.1
H2F	144.2	H3F	$ 7.06	$ 9.06	$ 2.47	D7L	10,882.4	9,326.3	14,450.0	9,503.7	16,209.9
H2S	261.6	H4B	$ 79.40	$ 74.18	$ 91.38	H2M	1,007.4	925.9	1,194.1	1,173.7	.
H2U	118.8	H6H	$ 15.10	$ 16.12	$ 12.77	H2S	838.7	955.9	570.2	876.0	694.6
H3A	253.5	H6J	$ 4.50	$ 5.61	$ 1.97	H2U	502.9	557.4	377.9	468.8	634.7
H3D	90.7	H7C	$ 14.32	$ 17.41	$ 7.25	H3A	351.8	369.1	312.2	384.2	226.5
H4B	261.4	H7D	$ 5.79	$ 6.84	$ 3.37	H3D	1,486.0	1,331.0	1,841.2	1,482.8	1,498.2
H6H	147.1	H7T	$ 128.42	$ 93.66	$ 208.13	H3E	1,577.5	1,185.1	2,477.3	1,790.3	755.1
H7C	39.1	H7X	$ 16.57	$ 18.65	$ 11.79	H4B	16,112.1	14,289.1	20,291.7	16,921.7	12,983.8
H7D	27.0	J5D	$ 11.98	$ 13.30	$ 8.94	H6H	4,945.5	5,237.8	4,275.4	5,085.8	4,403.5
H7E	44.3	J5G	$ 13.39	$ 13.53	$ 13.08	H7C	366.5	444.9	186.9	405.2	217.2
H7T	69.5	J7C	$ 6.18	$ 5.67	$ 7.34	H7D	516.2	610.4	300.2	557.9	354.9
J5D	187.3	M0E	.	.	.	H7E	587.7	623.0	506.6	610.9	498.0
J5G	37.3	M4E	$ 7.61	$ 6.41	$ 10.37	H7T	1,156.6	840.1	1,882.2	1,264.2	740.7
J7C	190.3	M9K	$ 4.71	$ 5.75	$ 2.32	J7C	1,018.5	885.1	1,324.3	975.8	1,183.5
J9A	34.0	M9P	$ 11.75	$ 10.07	$ 15.60	M4E	1,931.4	1,553.6	2,797.7	2,206.1	870.0
M4E	51.7	N1B	$ 3.68	$ 4.52	.	M9P	260.7	231.5	327.6	272.4	215.5
M9L	47.2	N1C	.	.	.	M9S	313.8	234.9	494.5	362.0	.
M9P	38.2	P4L	$ 5.75	$ 7.32	$ 2.15	R1M	360.6	377.4	321.9	332.7	468.2
P3A	119.8	P5A	$ 9.76	$ 10.18	$ 8.79	S2B	11,795.9	12,909.7	9,242.1	11,725.5	12,067.9
P5A	138.5	Q5H	$ 2.32	$ 2.77	$ 1.27	W1A	2,554.0	2,812.8	1,960.8	2,447.2	2,966.8
Q5P	32.5	Q7P	$ 10.83	$ 11.29	$ 9.78	W1C	396.3	401.6	384.1	377.1	470.5
Q7P	99.9	R1A	$ 4.37	$ 5.27	$ 2.32	W1D	787.6	907.3	513.0	769.5	857.4
R1F	92.9	S2B	$ 19.99	$ 21.83	$ 15.79	W1J	1,195.5	1,453.8	.	495.7	.
R1M	120.6	S2J	$ 9.78	$ 10.32	.	W1Q	1,183.3	1,310.2	892.5	1,157.6	1,282.7
S2B	341.0	W1A	$ 5.64	$ 6.18	$ 4.41	W1W	1,303.8	1,454.1	959.4	1,280.9	1,392.4
W1A	147.2	W1D	$ 8.59	$ 10.06	$ 5.23	W1X	464.7	541.7	288.1	447.8	529.9
W1D	108.7	W1Q	$ 15.08	$ 16.71	$ 11.34	W2A	.	.	.	.	.
W1Q	113.3	W5A	$ 5.04	$ 6.54	$ 1.60	W4A	172.6	204.0	100.4	140.7	295.8
W1W	47.7	W5G	$ 8.19	.	$ 17.88	W4E	350.0	443.4	136.0	330.2	426.7
W3B	51.4	Z2D	$ 7.85	$ 7.41	$ 8.87	W5A	565.8	686.8	288.3	589.1	475.8
Z2D	164.1	Z2E	$ 2.43	$ 1.38	$ 4.86	Z2D	3,464.4	3,299.6	3,842.4	3,474.0	3,427.3
Z2P	191.8	Z2P	$ 5.38	$ 6.20	$ 3.48	Z2H	.	.	.	.	.
Z2Q	180.9	Z2Q	$ 8.45	$ 9.12	$ 6.91	Z2P	446.2	490.5	344.8	451.7	425.1
Z4B	64.5	Z4B	$ 10.98	$ 11.82	$ 9.04	Z2Q	204.1	222.9	161.1	206.1	196.5

Note: Missing data in a cell (.) either indicates the therapeutic class is not relevant for the region or results cannot be disclosed because the sample size is too small (n<30). The therapeutic classes shown in the table represent the top 50 at the state level for each category: prescriptions, costs, and grams.
Source: Author's analysis of Kentucky Medicaid data from the University of Kentucky, College of Pharmacy, Institute for Pharmaceutical Outcomes and Policy.

Selected Medicaid Pharmaceutical Prescriptions, Costs, and Grams, 2000-2010, Adults (19 and Older) BRFSS GROUP: Bath, Elliott, Menifee, Morgan											
Prescriptions per 1,000 Member-Years		Dollars per Member-Years				Grams per 1,000 Member-Years					
Class	All Adults	Class	All Adults	Female	Male	Class	All Adults	Female	Male	White	Minority
###	544.2	###	$ 88.84	$ 85.49	$ 94.20	###	565.2	503.9	663.0	526.3	1,097.6
A4D	257.0	A1D	$ 11.18	$ 9.36	$ 14.09	A1B	1,018.7	1,132.2	837.5	930.3	2,228.7
A4F	46.1	A4D	$ 13.14	$ 11.92	$ 15.09	A4D	341.8	312.3	388.8	320.4	634.7
A7B	57.1	A4F	$ 5.98	$ 6.60	$ 5.01	A4F	318.9	339.6	285.8	285.8	770.9
A9A	124.5	A9A	$ 14.38	$ 13.05	$ 16.51	A9A	1,347.5	1,377.6	1,299.4	1,262.5	2,510.0
C1D	99.8	C4G	$ 24.88	$ 27.31	$ 21.00	B3J	859.2	901.4	791.7	797.0	1,709.7
C3B	28.4	C4K	$ 7.08	$ 7.23	$ 6.85	C1A	1,201.5	1,243.4	1,134.7	1,269.4	.
C4G	85.2	C4L	$ 7.78	$ 8.40	$ 6.78	C1H	234.4	268.2	180.5	187.5	876.2
C4K	120.1	C4N	$ 22.16	$ 22.43	$ 21.72	C4L	13,073.4	13,962.2	11,654.1	12,038.9	27,227.2
C4L	116.8	D4J	$ 66.48	$ 71.27	$ 58.84	C6C	166.4	157.7	180.4	144.8	.
C4N	55.5	G1A	$ 9.32	$ 15.08	.	C7A	170.8	99.6	284.5	160.4	313.1
C6F	10.9	G8A	$ 5.11	$ 8.31	.	D4B	142.1	.	.	151.4	.
D4J	370.2	H0E	$ 5.96	.	.	D4E	1,550.5	1,828.6	1,106.5	1,427.8	3,230.4
D6S	52.0	H2F	$ 8.00	$ 8.98	$ 6.44	D4J	755.0	795.1	691.1	710.5	1,364.8
G1A	93.8	H2S	$ 41.09	$ 50.04	$ 26.81	D6F	248.9	299.7	.	246.2	.
G8A	31.2	H3A	$ 51.35	$ 53.75	$ 47.51	D6S	859.6	816.8	928.0	747.5	2,393.4
H2F	116.7	H3F	$ 10.16	$ 14.61	$ 3.07	D7L	4,239.0	4,746.1	3,429.3	4,001.1	.
H2S	225.8	H4B	$ 95.29	$ 101.87	$ 84.79	H2M	968.3	1,307.8	426.2	936.6	1,401.9
H2U	145.9	H6H	$ 15.96	$ 17.53	$ 13.44	H2S	1,035.1	1,279.6	644.8	986.5	1,700.9
H3A	312.9	H6J	$ 3.50	$ 4.51	$ 1.88	H2U	720.8	795.5	601.6	660.7	1,543.4
H3D	187.9	H7C	$ 19.39	$ 25.83	$ 9.10	H3A	835.2	840.9	826.0	783.1	1,547.7
H4B	271.9	H7D	$ 10.23	$ 12.81	$ 6.11	H3D	3,923.1	3,556.8	4,508.0	3,707.2	6,877.1
H6H	169.6	H7T	$ 84.47	$ 85.34	$ 83.07	H3E	6,001.9	6,293.7	5,535.9	5,898.9	7,411.8
H7C	31.4	H7X	$ 10.64	$ 12.36	$ 7.88	H4B	22,040.9	21,587.1	22,765.3	21,223.0	33,231.3
H7D	24.9	J5D	$ 20.24	$ 21.49	$ 18.23	H6H	6,745.5	7,692.1	5,234.0	6,576.0	9,064.8
H7E	30.0	J5G	$ 22.85	$ 24.33	$ 20.49	H7C	559.1	753.9	247.9	544.1	763.9
H7T	22.6	J7C	$ 10.12	$ 10.15	$ 10.08	H7D	913.7	1,149.6	536.9	821.6	2,173.2
J5D	272.9	M0E	.	.	.	H7E	601.9	773.5	328.0	529.7	1,590.4
J5G	53.5	M4E	$ 15.23	$ 12.43	$ 19.70	H7T	1,171.9	1,228.5	1,081.6	1,108.4	2,040.4
J7C	255.1	M9K	$ 4.69	$ 5.91	$ 2.72	J7C	1,607.5	1,522.4	1,743.3	1,468.6	3,506.8
J9A	27.6	M9P	$ 19.93	$ 16.34	$ 25.66	M4E	3,738.5	3,321.3	4,404.6	3,547.3	6,354.7
M4E	83.5	N1B	$ 3.33	$ 3.71	.	M9P	362.1	308.6	447.7	346.0	583.0
M9L	31.6	N1C	.	.	.	M9S	284.2	188.6	436.9	229.4	.
M9P	45.7	P4L	$ 5.06	$ 7.32	$ 1.45	R1M	469.4	535.6	363.6	430.4	1,001.9
P3A	140.8	P5A	$ 10.65	$ 11.12	$ 9.91	S2B	20,409.1	23,845.4	14,922.3	19,745.4	29,490.1
P5A	113.8	Q5H	$ 12.44	$ 15.66	$ 7.29	W1A	3,994.7	3,320.6	5,071.1	4,069.1	2,976.7
Q5P	34.3	Q7P	$ 15.01	$ 17.35	$ 11.26	W1C	282.6	306.2	245.0	281.0	304.9
Q7P	110.0	R1A	$ 4.92	$ 7.14	$ 1.37	W1D	888.0	1,024.6	669.8	852.8	1,369.3
R1F	119.2	S2B	$ 27.66	$ 31.27	$ 21.90	W1J	112.7	22.4	257.0	120.8	.
R1M	122.2	S2J	$ 4.93	.	.	W1Q	1,045.1	1,172.3	842.1	1,006.4	1,575.0
S2B	360.1	W1A	$ 6.90	$ 7.69	$ 5.62	W1W	1,751.9	2,040.4	1,291.3	1,726.2	2,103.7
W1A	154.2	W1D	$ 9.02	$ 10.84	$ 6.12	W1X	319.2	393.0	201.4	304.0	528.2
W1D	131.6	W1Q	$ 11.05	$ 12.56	$ 8.66	W2A	334.9	367.2	.	312.3	.
W1Q	69.1	W5A	$ 3.77	$ 4.36	$ 2.84	W4A	229.8	306.0	108.1	215.5	425.9
W1W	58.0	W5G	.	.	.	W4E	376.5	517.1	152.0	368.8	482.5
W3B	35.2	Z2D	$ 13.65	$ 13.04	$ 14.62	W5A	494.6	592.8	337.9	479.3	704.5
Z2D	208.0	Z2E	$ 7.90	$ 5.93	$ 11.06	Z2D	5,236.9	5,448.5	4,899.0	5,102.7	7,073.7
Z2P	212.7	Z2P	$ 5.10	$ 6.20	$ 3.34	Z2H	.	.	.	.	.
Z2Q	194.2	Z2Q	$ 11.50	$ 14.67	$ 6.42	Z2P	602.0	659.9	509.6	561.3	1,159.0
Z4B	42.3	Z4B	$ 10.03	$ 12.54	$ 6.02	Z2Q	386.5	489.5	222.1	353.7	835.0

Note: Missing data in a cell (.) either indicates the therapeutic class is not relevant for the region or results cannot be disclosed because the sample size is too small (n<30). The therapeutic classes shown in the table represent the top 50 at the state level for each category: prescriptions, costs, and grams.
Source: Author's analysis of Kentucky Medicaid data from the University of Kentucky, College of Pharmacy, Institute for Pharmaceutical Outcomes and Policy.

Selected Medicaid Pharmaceutical Prescriptions, Costs, and Grams, 2000-2010, Adults (19 and Older) BRFSS GROUP: Bell, Harlan											
Prescriptions per 1,000 Member-Years		Dollars per Member-Years				Grams per 1,000 Member-Years					
Class	All Adults	Class	All Adults	Female	Male	Class	All Adults	Female	Male	White	Minority
###	1,520.4	###	$ 112.29	$ 114.48	$ 108.65	###	578.6	587.7	563.5	534.9	1,076.1
A4D	480.7	A1D	$ 7.83	$ 8.14	$ 7.31	A1B	1,877.8	1,728.4	2,126.5	1,761.7	3,198.4
A4F	132.9	A4D	$ 11.72	$ 10.72	$ 13.39	A4D	305.9	269.0	367.3	280.0	600.7
A7B	173.3	A4F	$ 10.28	$ 10.39	$ 10.10	A4F	580.8	565.9	605.6	548.6	946.9
A9A	434.4	A9A	$ 21.73	$ 21.13	$ 22.71	A9A	1,540.2	1,557.2	1,511.9	1,424.1	2,861.6
C1D	222.4	C4G	$ 35.44	$ 40.67	$ 26.73	B3J	530.3	578.3	450.4	505.5	812.3
C3B	79.6	C4K	$ 7.59	$ 7.76	$ 7.32	C1A	2,041.9	1,384.3	3,136.8	2,002.3	2,492.9
C4G	230.3	C4L	$ 7.08	$ 7.56	$ 6.27	C1H	115.1	126.8	95.6	92.1	377.0
C4K	238.5	C4N	$ 20.29	$ 21.35	$ 18.53	C4L	12,694.9	13,441.8	11,451.4	11,647.7	24,612.6
C4L	264.6	D4J	$ 64.20	$ 70.68	$ 53.40	C6C	222.8	155.4	335.2	231.5	.
C4N	125.7	G1A	$ 10.55	$ 16.80	.	C7A	749.6	495.3	1,172.9	713.2	1,163.4
C6F	44.5	G8A	$ 3.58	$ 5.72	.	D4B	288.6	212.0	416.2	295.0	.
D4J	677.7	H0E	$ 6.22	$ 8.57	.	D4E	1,715.0	1,992.9	1,252.2	1,520.6	3,927.0
D6S	133.5	H2F	$ 9.80	$ 10.15	$ 9.23	D4J	696.2	756.2	596.2	661.6	1,089.1
G1A	306.2	H2S	$ 48.66	$ 57.92	$ 33.24	D6F	971.1	988.0	942.9	971.6	.
G8A	85.5	H3A	$ 64.92	$ 68.82	$ 58.44	D6S	508.0	523.6	482.0	523.6	330.1
H2F	550.6	H3F	$ 11.84	$ 16.51	$ 4.07	D7L	6,227.4	8,721.9	2,074.4	6,103.2	7,640.8
H2S	750.1	H4B	$ 68.97	$ 71.66	$ 64.47	H2M	677.4	675.3	680.8	651.0	978.0
H2U	306.7	H6H	$ 22.85	$ 24.18	$ 20.62	H2S	1,102.1	1,325.5	730.2	1,045.7	1,744.3
H3A	1,202.5	H6J	$ 6.13	$ 7.46	$ 3.92	H2U	717.2	749.3	663.8	664.6	1,316.2
H3D	268.9	H7C	$ 9.24	$ 11.68	$ 5.19	H3A	1,032.9	1,104.1	914.3	1,015.5	1,230.7
H4B	892.8	H7D	$ 9.30	$ 10.90	$ 6.64	H3D	2,540.5	2,253.4	3,018.4	2,397.4	4,169.1
H6H	431.8	H7T	$ 90.76	$ 83.29	$ 103.20	H3E	1,703.4	1,701.7	1,706.4	1,696.1	1,786.8
H7C	66.7	H7X	$ 11.89	$ 13.68	$ 8.91	H4B	16,620.5	16,511.8	16,801.6	16,152.3	21,949.5
H7D	79.6	J5D	$ 22.09	$ 24.23	$ 18.52	H6H	12,233.2	12,126.7	12,410.5	12,051.8	14,297.4
H7E	193.3	J5G	$ 23.27	$ 24.58	$ 21.08	H7C	253.0	313.6	152.1	252.6	257.7
H7T	243.1	J7C	$ 8.55	$ 8.63	$ 8.42	H7D	800.2	925.1	592.4	741.2	1,472.4
J5D	526.3	M0E	$ 11.46	.	$ 30.53	H7E	750.4	819.0	636.1	718.9	1,108.5
J5G	113.4	M4E	$ 14.40	$ 12.64	$ 17.31	H7T	679.5	703.7	639.2	667.3	818.6
J7C	578.7	M9K	$ 6.78	$ 8.89	$ 3.28	J7C	1,359.7	1,332.6	1,404.8	1,265.0	2,437.8
J9A	98.5	M9P	$ 20.83	$ 19.56	$ 22.94	M4E	3,583.2	3,001.6	4,551.4	3,360.0	6,123.0
M4E	186.2	N1B	$ 5.43	$ 6.40	$ 3.81	M9P	468.0	436.6	520.4	432.5	872.4
M9L	80.2	N1C	$ 6.89	$ 7.94	$ 5.15	M9S	846.4	852.3	836.7	797.6	1,402.2
M9P	128.3	P4L	$ 9.44	$ 14.18	$ 1.56	R1M	531.9	629.9	368.6	478.4	1,140.4
P3A	347.4	P5A	$ 10.84	$ 11.82	$ 9.19	S2B	23,188.0	24,954.7	20,246.5	22,644.1	29,378.4
P5A	220.6	Q5H	$ 11.54	$ 14.38	$ 6.81	W1A	3,524.4	4,071.7	2,613.3	3,499.2	3,811.5
Q5P	75.9	Q7P	$ 15.48	$ 17.71	$ 11.77	W1C	531.2	558.2	486.4	519.5	664.5
Q7P	211.7	R1A	$ 4.40	$ 6.23	$ 1.34	W1D	1,603.0	1,925.4	1,066.2	1,582.1	1,841.0
R1F	219.0	S2B	$ 37.29	$ 39.46	$ 33.67	W1J	243.4	337.1	87.4	258.5	71.8
R1M	357.6	S2J	$ 6.32	$ 6.97	.	W1Q	1,852.9	2,146.4	1,364.3	1,790.0	2,568.7
S2B	841.2	W1A	$ 7.82	$ 8.85	$ 6.12	W1W	1,515.3	1,707.2	1,195.9	1,498.0	1,712.4
W1A	234.7	W1D	$ 13.16	$ 16.22	$ 8.07	W1X	366.8	441.8	241.9	356.9	479.7
W1D	269.1	W1Q	$ 19.65	$ 23.07	$ 13.95	W2A	438.7	465.8	393.7	429.1	.
W1Q	200.4	W5A	$ 3.32	$ 3.89	$ 2.38	W4A	186.3	207.9	150.2	185.6	193.4
W1W	78.2	W5G	$ 8.07	$ 7.42	$ 9.17	W4E	318.9	430.0	134.0	322.4	279.6
W3B	73.9	Z2D	$ 18.55	$ 18.59	$ 18.49	W5A	357.8	426.0	244.3	348.7	461.3
Z2D	632.6	Z2E	$ 5.40	$ 2.50	$ 10.22	Z2D	7,694.4	7,618.1	7,821.5	7,397.6	11,072.2
Z2P	668.6	Z2P	$ 10.76	$ 12.73	$ 7.49	Z2H	.	.	.	.	.
Z2Q	438.8	Z2Q	$ 13.36	$ 15.78	$ 9.32	Z2P	1,056.1	1,189.0	834.8	996.8	1,731.4
Z4B	196.2	Z4B	$ 24.60	$ 28.88	$ 17.49	Z2Q	404.2	483.4	272.4	383.0	646.2

Note: Missing data in a cell (.) either indicates the therapeutic class is not relevant for the region or results cannot be disclosed because the sample size is too small (n<30). The therapeutic classes shown in the table represent the top 50 at the state level for each category: prescriptions, costs, and grams.
Source: Author's analysis of Kentucky Medicaid data from the University of Kentucky, College of Pharmacy, Institute for Pharmaceutical Outcomes and Policy.

Selected Medicaid Pharmaceutical Prescriptions, Costs, and Grams, 2000-2010, Adults (19 and Older) BRFSS GROUP: Boone, Campbell											
Prescriptions per 1,000 Member-Years		Dollars per Member-Years				Grams per 1,000 Member-Years					
Class	All Adults	Class	All Adults	Female	Male	Class	All Adults	Female	Male	White	Minority
###	173.3	###	$ 51.52	$ 50.72	$ 53.75	###	352.6	336.2	398.5	351.0	366.8
A4D	52.5	A1D	$ 5.68	$ 5.65	$ 5.77	A1B	836.4	972.8	455.7	790.0	1,250.3
A4F	9.9	A4D	$ 7.20	$ 6.57	$ 8.96	A4D	187.9	170.8	235.7	185.5	209.0
A7B	12.5	A4F	$ 3.51	$ 3.22	$ 4.31	A4F	208.0	190.5	256.9	204.2	242.0
A9A	33.3	A9A	$ 9.57	$ 8.41	$ 12.83	A9A	760.2	743.8	805.9	722.0	1,100.6
C1D	34.3	C4G	$ 19.14	$ 18.93	$ 19.74	B3J	320.7	314.2	338.7	335.4	189.4
C3B	35.4	C4K	$ 3.97	$ 3.73	$ 4.64	C1A	1,955.2	1,072.3	4,418.8	2,056.4	.
C4G	32.7	C4L	$ 4.70	$ 4.38	$ 5.59	C1H	108.2	93.1	150.6	97.1	.
C4K	22.5	C4N	$ 14.21	$ 12.97	$ 17.67	C4L	7,578.0	7,055.1	9,037.0	7,373.4	9,401.2
C4L	24.2	D4J	$ 35.16	$ 35.03	$ 35.51	C6C	144.3	127.3	191.5	157.4	.
C4N	18.5	G1A	$ 4.12	$ 5.55	.	C7A	135.5	86.0	273.5	129.6	187.4
C6F	46.8	G8A	$ 6.38	$ 8.65	.	D4B	210.8	218.6	.	215.9	.
D4J	94.9	H0E	$ 13.22	$ 13.83	$ 11.53	D4E	356.2	336.0	412.5	379.1	.
D6S	39.2	H2F	$ 10.04	$ 10.12	$ 9.82	D4J	382.2	378.8	391.8	373.4	461.0
G1A	52.3	H2S	$ 45.10	$ 49.68	$ 32.31	D6F	632.8	622.7	.	609.0	.
G8A	49.3	H3A	$ 58.35	$ 55.27	$ 66.96	D6S	668.1	678.3	639.8	710.2	293.1
H2F	200.3	H3F	$ 7.54	$ 9.61	$ 1.76	D7L	4,417.6	4,390.8	4,492.2	2,888.5	18,044.3
H2S	254.1	H4B	$ 93.30	$ 85.78	$ 114.28	H2M	1,244.2	1,144.5	1,522.6	1,219.6	1,463.6
H2U	56.9	H6H	$ 18.27	$ 18.45	$ 17.76	H2S	1,198.9	1,297.0	925.1	1,221.9	994.2
H3A	563.1	H6J	$ 5.08	$ 5.29	$ 4.49	H2U	354.4	353.3	357.6	337.0	510.0
H3D	21.5	H7C	$ 20.57	$ 23.53	$ 12.31	H3A	629.3	588.7	742.6	644.3	495.5
H4B	344.1	H7D	$ 8.63	$ 9.61	$ 5.91	H3D	758.9	606.7	1,183.4	770.3	657.4
H6H	154.6	H7T	$ 99.53	$ 78.76	$ 157.49	H3E	736.3	764.3	658.3	712.4	949.2
H7C	51.4	H7X	$ 13.48	$ 12.11	$ 17.30	H4B	18,881.5	15,909.8	27,174.4	18,932.4	18,428.0
H7D	29.9	J5D	$ 13.52	$ 14.11	$ 11.86	H6H	4,870.5	5,257.9	3,789.4	4,811.7	5,394.9
H7E	76.3	J5G	$ 14.06	$ 15.08	$ 11.22	H7C	604.1	681.5	387.9	600.4	636.2
H7T	172.4	J7C	$ 4.02	$ 3.56	$ 5.32	H7D	757.5	846.6	508.9	740.7	906.7
J5D	79.6	M0E	.	.	.	H7E	842.2	957.0	521.8	856.4	716.1
J5G	12.5	M4E	$ 6.81	$ 5.61	$ 10.14	H7T	1,412.6	1,225.1	1,935.6	1,456.4	1,022.0
J7C	48.6	M9K	$ 6.19	$ 6.31	$ 5.88	J7C	666.0	590.3	877.3	646.1	843.7
J9A	25.8	M9P	$ 10.73	$ 8.32	$ 17.48	M4E	1,692.9	1,391.0	2,535.5	1,741.3	1,262.3
M4E	17.7	N1B	$ 4.70	$ 4.42	.	M9P	239.2	173.9	421.4	239.8	234.0
M9L	13.2	N1C	.	.	.	M9S	224.2	159.4	404.8	225.4	.
M9P	14.1	P4L	$ 3.41	$ 4.06	$ 1.60	R1M	375.3	351.0	443.1	363.7	479.1
P3A	47.6	P5A	$ 8.52	$ 9.28	$ 6.41	S2B	12,087.9	12,932.0	9,732.4	12,074.8	12,205.3
P5A	58.0	Q5H	$ 8.77	$ 9.49	$ 6.76	W1A	2,525.2	2,760.6	1,868.2	2,561.4	2,202.7
Q5P	14.9	Q7P	$ 6.49	$ 6.70	$ 5.91	W1C	255.1	226.9	333.5	242.3	368.4
Q7P	18.5	R1A	$ 5.20	$ 5.58	$ 4.14	W1D	677.6	758.9	451.0	672.9	719.5
R1F	15.9	S2B	$ 18.77	$ 19.86	$ 15.72	W1J	215.6	90.1	565.8	238.2	.
R1M	45.6	S2J	$ 6.25	$ 7.14	.	W1Q	913.3	970.3	754.1	915.7	891.3
S2B	171.2	W1A	$ 5.49	$ 5.79	$ 4.64	W1W	1,337.4	1,427.7	1,085.6	1,351.5	1,212.5
W1A	102.8	W1D	$ 7.04	$ 7.89	$ 4.69	W1X	98.1	110.6	63.4	93.3	140.8
W1D	73.1	W1Q	$ 9.46	$ 9.99	$ 7.98	W2A	184.4	236.2	.	195.0	.
W1Q	46.6	W5A	$ 6.34	$ 7.46	$ 3.21	W4A	126.6	136.2	99.9	123.5	.
W1W	34.8	W5G	$ 7.02	$ 8.05	.	W4E	411.2	493.0	183.0	390.0	600.1
W3B	18.3	Z2D	$ 6.79	$ 6.19	$ 8.43	W5A	743.0	894.3	320.7	724.1	911.4
Z2D	54.6	Z2E	$ 4.64	$ 4.02	$ 6.35	Z2D	2,391.0	2,330.2	2,560.8	2,379.1	2,497.2
Z2P	115.2	Z2P	$ 4.41	$ 5.00	$ 2.78	Z2H	.	.	.	.	.
Z2Q	41.3	Z2Q	$ 6.18	$ 6.40	$ 5.59	Z2P	380.9	428.3	248.7	386.0	335.5
Z4B	16.4	Z4B	$ 7.67	$ 8.69	$ 4.82	Z2Q	211.2	222.2	180.8	206.8	250.6

Note: Missing data in a cell (.) either indicates the therapeutic class is not relevant for the region or results cannot be disclosed because the sample size is too small (n<30). The therapeutic classes shown in the table represent the top 50 at the state level for each category: prescriptions, costs, and grams.
Source: Author's analysis of Kentucky Medicaid data from the University of Kentucky, College of Pharmacy, Institute for Pharmaceutical Outcomes and Policy.

Selected Medicaid Pharmaceutical Prescriptions, Costs, and Grams, 2000-2010, Adults (19 and Older) BRFSS GROUP: Bourbon, Bracken, Harrison, Nicholas, Pendleton, Robertson											
Prescriptions per 1,000 Member-Years		Dollars per Member-Years				Grams per 1,000 Member-Years					
Class	All Adults	Class	All Adults	Female	Male	Class	All Adults	Female	Male	White	Minority
###	509.6	###	$ 65.57	$ 62.76	$ 71.88	###	482.3	447.2	560.9	459.9	696.4
A4D	189.8	A1D	$ 7.62	$ 7.38	$ 8.17	A1B	907.0	864.5	1,002.3	899.2	982.2
A4F	25.9	A4D	$ 10.60	$ 9.20	$ 13.73	A4D	253.0	225.2	315.3	223.3	536.8
A7B	49.6	A4F	$ 4.40	$ 4.21	$ 4.82	A4F	260.8	251.5	281.7	212.8	720.4
A9A	159.4	A9A	$ 13.70	$ 12.33	$ 16.78	A9A	1,039.4	935.8	1,271.6	899.8	2,375.1
C1D	117.2	C4G	$ 19.83	$ 21.64	$ 15.78	B3J	712.7	598.0	969.7	693.7	894.1
C3B	54.6	C4K	$ 4.48	$ 4.79	$ 3.80	C1A	1,088.8	731.1	1,890.6	1,034.8	.
C4G	75.5	C4L	$ 5.43	$ 5.46	$ 5.36	C1H	122.4	132.8	.	132.4	.
C4K	99.5	C4N	$ 15.39	$ 15.26	$ 15.70	C4L	9,184.5	8,988.3	9,624.1	8,674.0	14,070.3
C4L	103.9	D4J	$ 37.14	$ 38.37	$ 34.39	C6C	252.4	187.4	398.2	274.1	.
C4N	49.9	G1A	$ 8.56	$ 12.28	.	C7A	239.0	166.7	401.0	218.8	431.4
C6F	29.9	G8A	$ 3.82	$ 5.51	.	D4B	297.7	164.1	597.3	298.0	.
D4J	210.2	H0E	$ 10.61	$ 14.16	.	D4E	1,184.1	1,238.6	1,062.1	1,229.1	.
D6S	105.0	H2F	$ 9.36	$ 8.93	$ 10.33	D4J	420.5	425.5	409.3	409.3	527.5
G1A	139.8	H2S	$ 37.35	$ 41.12	$ 28.92	D6F	552.2	782.3	.	380.8	.
G8A	32.8	H3A	$ 46.64	$ 46.64	$ 46.64	D6S	635.4	535.9	858.6	651.3	483.9
H2F	244.3	H3F	$ 7.32	$ 9.81	$ 1.71	D7L	4,668.7	4,929.7	4,083.6	4,804.1	.
H2S	247.7	H4B	$ 91.40	$ 85.20	$ 105.30	H2M	952.9	769.1	1,364.9	944.7	1,032.2
H2U	86.5	H6H	$ 13.56	$ 14.55	$ 11.35	H2S	988.8	1,095.5	749.7	980.9	1,064.4
H3A	482.4	H6J	$ 2.98	$ 3.65	$ 1.49	H2U	359.4	362.1	353.2	344.6	500.3
H3D	111.9	H7C	$ 16.61	$ 19.91	$ 9.23	H3A	656.5	664.4	638.7	670.0	526.5
H4B	469.8	H7D	$ 8.93	$ 10.02	$ 6.48	H3D	1,817.6	1,486.9	2,559.0	1,787.2	2,109.5
H6H	149.8	H7T	$ 123.22	$ 91.60	$ 194.11	H3E	1,426.6	1,101.4	2,155.6	1,423.1	1,461.0
H7C	39.7	H7X	$ 12.78	$ 11.51	$ 15.64	H4B	19,879.1	17,905.3	24,302.9	19,731.8	21,288.6
H7D	26.1	J5D	$ 14.63	$ 15.87	$ 11.85	H6H	4,832.0	5,230.8	3,938.2	4,773.0	5,396.9
H7E	49.5	J5G	$ 13.83	$ 15.69	$ 9.68	H7C	500.1	589.3	300.2	518.9	320.3
H7T	99.3	J7C	$ 6.89	$ 6.57	$ 7.62	H7D	785.7	875.6	584.3	755.9	1,071.3
J5D	205.6	M0E	.	.	.	H7E	597.6	702.5	362.5	589.5	675.4
J5G	32.6	M4E	$ 11.80	$ 10.62	$ 14.44	H7T	1,296.6	973.3	2,021.1	1,284.1	1,415.7
J7C	197.0	M9K	$ 4.80	$ 5.56	$ 3.09	J7C	1,049.2	962.7	1,243.1	994.9	1,568.8
J9A	37.2	M9P	$ 17.13	$ 13.51	$ 25.23	M4E	2,878.0	2,142.9	4,525.5	2,836.6	3,274.1
M4E	66.4	N1B	$ 2.39	.	.	M9P	398.6	303.2	612.6	366.8	703.3
M9L	37.2	N1C	.	.	.	M9S	704.8	734.3	638.5	639.0	1,334.1
M9P	51.6	P4L	$ 3.76	$ 5.09	$ 0.78	R1M	472.5	501.6	407.3	458.7	604.8
P3A	144.3	P5A	$ 8.97	$ 9.51	$ 7.76	S2B	14,705.6	15,736.8	12,394.3	14,427.2	17,370.1
P5A	125.5	Q5H	$ 6.72	$ 8.39	$ 2.98	W1A	2,460.5	2,704.2	1,914.3	2,469.3	2,376.5
Q5P	43.0	Q7P	$ 7.22	$ 7.81	$ 5.90	W1C	211.9	211.3	213.1	200.8	317.9
Q7P	64.8	R1A	$ 5.37	$ 6.36	$ 3.17	W1D	752.2	872.0	483.8	744.1	830.3
R1F	67.8	S2B	$ 20.35	$ 21.63	$ 17.50	W1J	530.6	707.3	.	509.0	.
R1M	137.1	S2J	$ 7.14	$ 7.56	.	W1Q	1,056.4	1,134.6	881.0	1,045.0	1,165.2
S2B	335.9	W1A	$ 5.56	$ 5.85	$ 4.90	W1W	1,513.9	1,664.8	1,175.8	1,510.3	1,548.6
W1A	149.0	W1D	$ 7.09	$ 8.38	$ 4.19	W1X	209.5	228.0	168.1	212.1	185.0
W1D	93.3	W1Q	$ 12.03	$ 12.41	$ 11.20	W2A	165.3	198.0	.	.	.
W1Q	102.2	W5A	$ 3.84	$ 4.99	$ 1.24	W4A	161.9	198.3	80.1	148.3	291.3
W1W	59.5	W5G	.	.	.	W4E	310.9	382.6	150.3	305.3	364.8
W3B	31.3	Z2D	$ 8.39	$ 7.42	$ 10.57	W5A	462.7	609.5	133.7	467.9	412.8
Z2D	195.9	Z2E	$ 6.24	$ 6.10	.	Z2D	3,570.4	3,266.2	4,252.3	3,555.6	3,712.0
Z2P	195.7	Z2P	$ 4.74	$ 5.29	$ 3.52	Z2H	.	.	.	.	.
Z2Q	123.6	Z2Q	$ 6.11	$ 6.57	$ 5.08	Z2P	426.1	447.6	377.9	433.9	351.2
Z4B	38.2	Z4B	$ 7.59	$ 9.29	$ 3.79	Z2Q	210.5	223.0	182.5	206.2	251.8

Note: Missing data in a cell (.) either indicates the therapeutic class is not relevant for the region or results cannot be disclosed because the sample size is too small (n<30). The therapeutic classes shown in the table represent the top 50 at the state level for each category: prescriptions, costs, and grams.
Source: Author's analysis of Kentucky Medicaid data from the University of Kentucky, College of Pharmacy, Institute for Pharmaceutical Outcomes and Policy.

Selected Medicaid Pharmaceutical Prescriptions, Costs, and Grams, 2000-2010, Adults (19 and Older) BRFSS GROUP: Boyd											
Prescriptions per 1,000 Member-Years		Dollars per Member-Years				Grams per 1,000 Member-Years					
Class	All Adults	Class	All Adults	Female	Male	Class	All Adults	Female	Male	White	Minority
###	1,142.3	###	$ 71.13	$ 72.26	$ 68.76	###	415.4	429.6	385.3	372.2	892.9
A4D	502.0	A1D	$ 6.25	$ 5.77	$ 7.26	A1B	849.9	1,043.8	439.1	788.0	1,534.7
A4F	120.7	A4D	$ 9.42	$ 9.00	$ 10.30	A4D	280.6	268.2	306.8	256.7	544.6
A7B	218.0	A4F	$ 5.87	$ 5.88	$ 5.85	A4F	317.1	321.2	308.3	298.5	522.0
A9A	331.1	A9A	$ 12.09	$ 11.58	$ 13.16	A9A	1,048.3	992.0	1,167.3	1,001.0	1,571.4
C1D	319.5	C4G	$ 28.42	$ 32.51	$ 19.76	B3J	620.5	713.2	423.9	510.5	1,837.3
C3B	102.0	C4K	$ 4.24	$ 3.90	$ 4.96	C1A	1,408.1	1,142.3	1,971.3	1,172.0	4,021.3
C4G	288.0	C4L	$ 5.71	$ 5.79	$ 5.53	C1H	283.7	268.5	316.0	241.7	.
C4K	180.0	C4N	$ 17.79	$ 17.86	$ 17.65	C4L	9,430.0	9,339.2	9,622.4	8,755.0	16,900.0
C4L	210.6	D4J	$ 57.15	$ 61.38	$ 48.16	C6C	133.0	121.3	.	135.3	.
C4N	135.3	G1A	$ 6.83	$ 9.89	.	C7A	167.9	107.2	296.6	152.4	.
C6F	138.5	G8A	$ 4.88	$ 7.19	.	D4B	418.5	324.4	617.8	430.4	.
D4J	689.8	H0E	$ 7.74	$ 7.12	.	D4E	2,518.2	2,254.8	3,076.2	2,499.2	2,728.6
D6S	205.6	H2F	$ 9.64	$ 9.94	$ 9.03	D4J	626.5	671.0	532.1	585.5	1,079.6
G1A	202.2	H2S	$ 49.49	$ 56.60	$ 34.43	D6F	849.4	900.8	740.4	831.4	.
G8A	148.1	H3A	$ 51.70	$ 53.45	$ 48.00	D6S	687.5	670.3	724.0	714.2	392.9
H2F	503.8	H3F	$ 6.61	$ 8.97	$ 1.60	D7L	6,677.7	9,019.2	.	7,035.8	.
H2S	823.3	H4B	$ 115.81	$ 116.24	$ 114.90	H2M	1,774.9	1,531.1	2,291.4	1,556.1	4,196.0
H2U	276.7	H6H	$ 20.97	$ 24.81	$ 12.83	H2S	1,283.8	1,437.0	959.4	1,201.9	2,190.2
H3A	1,293.4	H6J	$ 7.41	$ 9.73	$ 2.51	H2U	744.1	871.8	473.5	689.8	1,344.1
H3D	184.8	H7C	$ 21.90	$ 27.54	$ 9.97	H3A	1,005.8	1,066.9	876.1	981.8	1,271.2
H4B	1,422.8	H7D	$ 12.27	$ 14.26	$ 8.07	H3D	1,528.3	1,365.8	1,872.5	1,423.0	2,693.6
H6H	465.7	H7T	$ 139.71	$ 118.39	$ 184.90	H3E	618.9	538.3	789.5	619.7	609.1
H7C	178.1	H7X	$ 25.65	$ 29.37	$ 17.77	H4B	21,592.6	19,904.8	25,168.5	20,382.9	34,980.0
H7D	147.0	J5D	$ 18.92	$ 21.31	$ 13.86	H6H	9,275.8	10,753.7	6,144.8	8,754.9	15,040.5
H7E	239.7	J5G	$ 21.74	$ 24.24	$ 16.44	H7C	663.8	831.1	309.5	643.3	891.2
H7T	525.7	J7C	$ 6.14	$ 6.01	$ 6.40	H7D	1,052.3	1,227.9	680.3	954.4	2,135.4
J5D	450.9	M0E	.	.	.	H7E	965.7	1,072.8	738.6	884.7	1,861.7
J5G	91.3	M4E	$ 10.30	$ 9.81	$ 11.34	H7T	1,666.7	1,498.2	2,023.7	1,665.8	1,677.0
J7C	588.9	M9K	$ 19.09	$ 21.97	$ 12.98	J7C	1,088.6	998.2	1,280.0	1,015.8	1,894.2
J9A	127.8	M9P	$ 17.31	$ 15.81	$ 20.50	M4E	2,367.5	2,193.7	2,735.6	2,189.4	4,337.9
M4E	164.7	N1B	$ 2.95	$ 3.20	.	M9P	355.7	331.9	406.1	330.2	638.6
M9L	135.9	N1C	$ 4.91	$ 4.99	.	M9S	248.8	175.2	404.9	216.5	.
M9P	257.0	P4L	$ 7.53	$ 9.70	$ 2.95	R1M	494.9	540.9	397.5	430.7	1,205.8
P3A	393.1	P5A	$ 7.65	$ 8.27	$ 6.35	S2B	15,954.1	17,919.4	11,790.4	15,664.1	19,163.7
P5A	265.5	Q5H	$ 7.72	$ 9.20	$ 4.60	W1A	3,305.3	3,684.0	2,502.9	3,274.1	3,650.6
Q5P	57.5	Q7P	$ 12.16	$ 13.82	$ 8.63	W1C	250.5	225.8	302.7	248.8	269.1
Q7P	160.8	R1A	$ 7.42	$ 9.35	$ 3.34	W1D	1,163.8	1,362.2	743.5	1,134.5	1,488.1
R1F	159.5	S2B	$ 23.26	$ 26.77	$ 15.83	W1J	456.9	345.8	692.5	470.3	.
R1M	365.9	S2J	$ 12.08	$ 12.90	.	W1Q	1,078.1	1,231.5	752.9	1,028.0	1,632.8
S2B	669.2	W1A	$ 8.48	$ 9.55	$ 6.22	W1W	1,879.9	2,072.0	1,473.0	1,855.2	2,153.5
W1A	258.9	W1D	$ 11.15	$ 13.28	$ 6.64	W1X	178.6	217.8	95.6	171.5	257.4
W1D	227.9	W1Q	$ 14.41	$ 16.61	$ 9.74	W2A	390.2	319.2	.	414.4	.
W1Q	217.5	W5A	$ 3.64	$ 3.79	$ 3.33	W4A	221.3	294.5	66.2	233.5	.
W1W	131.7	W5G	$ 6.46	.	.	W4E	364.3	458.0	165.7	346.9	556.4
W3B	88.9	Z2D	$ 10.51	$ 10.88	$ 9.70	W5A	369.6	420.0	262.9	364.5	426.4
Z2D	446.8	Z2E	$ 6.81	$ 6.24	$ 8.00	Z2D	4,636.4	4,842.1	4,200.5	4,451.3	6,683.8
Z2P	588.2	Z2P	$ 8.78	$ 10.42	$ 5.31	Z2H	.	.	.	.	.
Z2Q	322.4	Z2Q	$ 11.94	$ 13.80	$ 7.99	Z2P	798.9	892.6	600.4	779.1	1,018.6
Z4B	132.7	Z4B	$ 16.48	$ 20.52	$ 7.94	Z2Q	380.3	437.8	258.6	353.3	679.1

Note: Missing data in a cell (.) either indicates the therapeutic class is not relevant for the region or results cannot be disclosed because the sample size is too small (n<30). The therapeutic classes shown in the table represent the top 50 at the state level for each category: prescriptions, costs, and grams.
Source: Author's analysis of Kentucky Medicaid data from the University of Kentucky, College of Pharmacy, Institute for Pharmaceutical Outcomes and Policy.

Selected Medicaid Pharmaceutical Prescriptions, Costs, and Grams, 2000-2010, Adults (19 and Older) BRFSS GROUP: Boyle, Breckinridge, Hancock, Larue, Marion, Mercer											
Prescriptions per 1,000 Member-Years		Dollars per Member-Years				Grams per 1,000 Member-Years					
Class	All Adults	Class	All Adults	Female	Male	Class	All Adults	Female	Male	White	Minority
###	707.0	###	$ 63.17	$ 60.49	$ 68.91	###	455.5	434.4	500.6	433.7	608.1
A4D	322.6	A1D	$ 5.83	$ 5.11	$ 7.38	A1B	862.5	813.3	968.0	803.1	1,279.7
A4F	62.7	A4D	$ 9.96	$ 8.76	$ 12.53	A4D	266.7	239.7	324.5	249.8	385.1
A7B	108.4	A4F	$ 4.65	$ 4.71	$ 4.52	A4F	306.3	309.9	298.7	255.4	663.5
A9A	221.4	A9A	$ 11.57	$ 11.04	$ 12.71	A9A	947.5	933.6	977.4	862.0	1,547.7
C1D	173.9	C4G	$ 20.85	$ 21.13	$ 20.25	B3J	1,765.4	1,827.8	1,631.8	1,646.8	2,597.3
C3B	66.8	C4K	$ 4.34	$ 4.14	$ 4.78	C1A	1,369.8	1,208.6	1,715.1	1,355.9	1,467.3
C4G	132.8	C4L	$ 5.07	$ 5.06	$ 5.10	C1H	896.9	887.3	917.7	787.0	1,668.0
C4K	112.9	C4N	$ 17.95	$ 17.49	$ 18.94	C4L	8,769.5	8,927.5	8,430.7	8,235.4	12,515.8
C4L	128.8	D4J	$ 36.90	$ 36.88	$ 36.95	C6C	313.9	293.9	356.8	291.0	474.8
C4N	90.3	G1A	$ 7.09	$ 10.35	.	C7A	180.1	116.8	316.0	179.0	188.3
C6F	66.9	G8A	$ 3.80	$ 5.57	.	D4B	392.6	155.3	901.0	403.8	.
D4J	363.6	H0E	$ 3.77	$ 3.73	.	D4E	731.0	767.1	653.8	739.1	674.8
D6S	147.4	H2F	$ 11.10	$ 11.57	$ 10.09	D4J	486.7	479.3	502.7	467.6	621.1
G1A	181.0	H2S	$ 39.96	$ 43.90	$ 31.50	D6F	616.8	742.4	347.7	566.4	970.6
G8A	84.8	H3A	$ 40.14	$ 36.92	$ 47.05	D6S	1,079.0	1,181.1	860.1	994.8	1,669.3
H2F	454.6	H3F	$ 6.70	$ 8.53	$ 2.77	D7L	6,016.7	5,293.7	7,566.3	6,140.0	5,152.3
H2S	452.8	H4B	$ 86.30	$ 86.53	$ 85.80	H2M	984.3	1,078.6	782.4	1,008.5	815.1
H2U	164.3	H6H	$ 10.48	$ 10.49	$ 10.47	H2S	1,126.7	1,243.2	876.9	1,128.7	1,112.2
H3A	780.7	H6J	$ 4.85	$ 4.71	$ 5.13	H2U	510.3	517.7	494.6	518.1	456.1
H3D	148.2	H7C	$ 16.69	$ 21.18	$ 7.07	H3A	802.4	817.7	769.5	817.1	698.7
H4B	616.0	H7D	$ 9.53	$ 11.44	$ 5.44	H3D	1,788.9	1,497.8	2,412.8	1,700.8	2,407.0
H6H	193.6	H7T	$ 104.53	$ 80.72	$ 155.57	H3E	2,038.9	1,959.4	2,209.3	1,760.5	3,991.4
H7C	63.8	H7X	$ 18.71	$ 19.69	$ 16.62	H4B	17,875.2	16,790.8	20,199.2	18,018.5	16,870.4
H7D	46.0	J5D	$ 12.76	$ 12.93	$ 12.39	H6H	3,584.2	4,012.8	2,665.7	3,453.7	4,499.5
H7E	95.9	J5G	$ 20.85	$ 20.27	$ 22.09	H7C	508.8	648.1	210.4	482.7	691.8
H7T	202.0	J7C	$ 6.40	$ 6.18	$ 6.86	H7D	800.6	951.1	478.0	800.3	802.7
J5D	257.3	M0E	.	.	.	H7E	697.7	757.1	570.5	655.4	994.5
J5G	80.9	M4E	$ 10.98	$ 8.87	$ 15.51	H7T	1,255.7	1,201.1	1,372.8	1,165.1	1,891.1
J7C	322.6	M9K	$ 4.77	$ 4.86	$ 4.57	J7C	917.6	851.6	1,059.2	879.9	1,182.6
J9A	49.8	M9P	$ 14.75	$ 12.30	$ 19.99	M4E	2,935.0	2,365.9	4,154.7	2,934.4	2,939.0
M4E	112.8	N1B	$ 5.66	$ 4.98	$ 7.12	M9P	344.2	287.2	466.4	321.2	505.7
M9L	64.0	N1C	$ 5.01	$ 4.47	$ 6.18	M9S	309.9	233.8	472.9	308.1	322.4
M9P	90.6	P4L	$ 5.21	$ 6.68	$ 2.08	R1M	373.1	360.4	400.3	349.5	538.7
P3A	180.3	P5A	$ 7.74	$ 7.86	$ 7.49	S2B	13,312.2	14,321.9	11,148.3	13,186.7	14,192.2
P5A	167.4	Q5H	$ 4.17	$ 4.90	$ 2.61	W1A	2,108.9	2,360.7	1,569.3	2,121.2	2,022.7
Q5P	52.3	Q7P	$ 8.59	$ 9.01	$ 7.69	W1C	255.8	243.4	282.6	254.5	265.2
Q7P	94.9	R1A	$ 5.00	$ 6.51	$ 1.76	W1D	508.0	587.0	338.6	508.5	504.2
R1F	127.7	S2B	$ 16.36	$ 17.63	$ 13.64	W1J	190.6	24.4	546.7	211.1	.
R1M	190.9	S2J	$ 7.78	$ 8.60	.	W1Q	943.4	1,004.6	812.4	935.7	997.9
S2B	396.6	W1A	$ 5.11	$ 5.56	$ 4.16	W1W	1,488.0	1,633.3	1,176.5	1,502.5	1,385.9
W1A	162.1	W1D	$ 6.22	$ 7.35	$ 3.80	W1X	217.0	254.4	136.8	217.3	214.6
W1D	117.0	W1Q	$ 10.47	$ 11.05	$ 9.22	W2A	108.1	140.1	.	120.4	.
W1Q	109.1	W5A	$ 3.16	$ 3.53	$ 2.35	W4A	244.0	287.4	151.0	240.8	266.5
W1W	69.2	W5G	$ 4.71	$ 4.75	.	W4E	310.9	394.4	132.0	298.4	398.6
W3B	50.0	Z2D	$ 7.56	$ 7.44	$ 7.81	W5A	406.4	438.3	338.0	392.0	506.9
Z2D	237.0	Z2E	$ 4.91	$ 4.19	$ 6.45	Z2D	3,540.6	3,540.2	3,541.5	3,516.8	3,707.6
Z2P	226.4	Z2P	$ 4.82	$ 5.37	$ 3.65	Z2H	.	.	.	.	.
Z2Q	246.1	Z2Q	$ 9.01	$ 9.63	$ 7.67	Z2P	441.3	479.0	360.5	434.2	491.3
Z4B	87.8	Z4B	$ 10.41	$ 11.75	$ 7.54	Z2Q	347.2	379.2	278.5	338.7	406.9

Note: Missing data in a cell (.) either indicates the therapeutic class is not relevant for the region or results cannot be disclosed because the sample size is too small (n<30). The therapeutic classes shown in the table represent the top 50 at the state level for each category: prescriptions, costs, and grams.
Source: Author's analysis of Kentucky Medicaid data from the University of Kentucky, College of Pharmacy, Institute for Pharmaceutical Outcomes and Policy.

Selected Medicaid Pharmaceutical Prescriptions, Costs, and Grams, 2000-2010, Adults (19 and Older) BRFSS GROUP: Breathitt, Owsley, Perry, Wolfe											
Prescriptions per 1,000 Member-Years		Dollars per Member-Years				Grams per 1,000 Member-Years					
Class	All Adults	Class	All Adults	Female	Male	Class	All Adults	Female	Male	White	Minority
###	1,577.9	###	$ 138.93	$ 143.60	$ 132.22	###	749.5	767.7	723.4	713.2	1,261.6
A4D	616.2	A1D	$ 13.03	$ 13.87	$ 11.83	A1B	1,968.4	2,081.4	1,805.9	1,893.4	3,026.3
A4F	164.0	A4D	$ 14.55	$ 13.67	$ 15.83	A4D	427.4	402.4	463.5	401.6	791.1
A7B	297.1	A4F	$ 10.51	$ 11.47	$ 9.14	A4F	596.7	649.8	520.4	561.2	1,097.8
A9A	463.5	A9A	$ 24.23	$ 23.63	$ 25.09	A9A	2,089.2	2,120.2	2,044.6	1,966.1	3,825.8
C1D	332.2	C4G	$ 31.98	$ 36.32	$ 25.73	B3J	2,146.5	2,344.4	1,861.8	2,068.1	3,252.8
C3B	112.2	C4K	$ 7.68	$ 8.24	$ 6.87	C1A	1,023.7	916.4	1,178.0	1,024.0	.
C4G	219.8	C4L	$ 9.61	$ 10.32	$ 8.61	C1H	389.1	408.8	360.8	389.7	381.6
C4K	250.1	C4N	$ 30.29	$ 32.33	$ 27.35	C4L	16,575.4	17,668.2	15,002.8	15,849.8	26,811.2
C4L	310.7	D4J	$ 83.34	$ 91.94	$ 70.98	C6C	380.9	254.0	563.6	379.5	400.8
C4N	195.9	G1A	$ 9.53	$ 16.04	$ 0.16	C7A	288.9	168.5	462.1	291.4	253.7
C6F	25.5	G8A	$ 4.04	$ 6.75	$ 0.13	D4B	107.3	136.9	.	104.5	.
D4J	892.7	H0E	$ 11.05	$ 16.20	.	D4E	1,008.7	1,005.3	1,013.6	950.1	1,836.5
D6S	188.5	H2F	$ 10.48	$ 11.55	$ 8.95	D4J	922.1	1,017.0	785.5	885.3	1,440.4
G1A	243.9	H2S	$ 51.00	$ 61.36	$ 36.09	D6F	489.1	531.1	428.7	437.3	1,219.6
G8A	72.3	H3A	$ 69.63	$ 78.29	$ 57.18	D6S	658.8	682.8	624.2	651.0	769.5
H2F	520.2	H3F	$ 12.32	$ 17.68	$ 4.60	D7L	9,288.7	11,124.0	6,647.8	9,171.8	10,937.6
H2S	976.3	H4B	$ 104.44	$ 109.30	$ 97.44	H2M	1,014.4	1,152.1	816.2	926.8	2,249.5
H2U	297.5	H6H	$ 28.35	$ 31.23	$ 24.21	H2S	1,283.6	1,527.7	932.4	1,243.9	1,844.5
H3A	1,168.2	H6J	$ 6.56	$ 7.94	$ 4.59	H2U	670.3	761.6	538.9	628.9	1,253.7
H3D	560.4	H7C	$ 17.05	$ 21.66	$ 10.42	H3A	1,159.7	1,265.6	1,007.2	1,138.6	1,456.8
H4B	1,402.6	H7D	$ 8.94	$ 10.84	$ 6.20	H3D	5,710.5	5,105.7	6,580.9	5,514.7	8,473.0
H6H	498.3	H7T	$ 101.92	$ 98.47	$ 106.89	H3E	3,074.7	3,367.4	2,653.6	2,998.1	4,155.4
H7C	146.0	H7X	$ 9.12	$ 12.24	$ 4.63	H4B	29,590.3	29,636.8	29,523.4	29,191.0	35,223.5
H7D	132.9	J5D	$ 34.34	$ 38.10	$ 28.93	H6H	11,876.9	13,165.3	10,023.0	11,676.7	14,701.3
H7E	245.9	J5G	$ 43.37	$ 46.78	$ 38.47	H7C	498.1	639.7	294.4	485.0	682.8
H7T	407.9	J7C	$ 11.42	$ 11.60	$ 11.15	H7D	808.1	981.6	558.3	762.0	1,457.3
J5D	687.9	M0E	.	.	.	H7E	782.5	896.6	618.3	752.5	1,205.9
J5G	215.0	M4E	$ 28.65	$ 26.71	$ 31.45	H7T	1,155.0	1,191.6	1,102.2	1,131.9	1,480.5
J7C	705.6	M9K	$ 5.60	$ 6.97	$ 3.63	J7C	1,807.0	1,883.2	1,697.5	1,697.0	3,359.1
J9A	126.5	M9P	$ 25.37	$ 23.39	$ 28.22	M4E	6,764.9	6,071.6	7,762.6	6,271.0	13,733.0
M4E	330.2	N1B	$ 10.33	$ 11.27	$ 8.98	M9P	517.2	478.6	572.7	491.1	885.9
M9L	94.9	N1C	$ 5.93	$ 6.16	$ 5.60	M9S	376.2	303.2	481.3	373.4	.
M9P	197.7	P4L	$ 9.90	$ 15.47	$ 1.89	R1M	687.2	816.9	500.6	645.8	1,271.3
P3A	369.6	P5A	$ 17.86	$ 19.50	$ 15.50	S2B	21,858.3	25,320.2	16,876.9	21,212.3	30,972.0
P5A	358.5	Q5H	$ 24.37	$ 31.52	$ 14.08	W1A	3,509.9	4,163.0	2,570.1	3,464.7	4,146.5
Q5P	97.6	Q7P	$ 18.75	$ 21.14	$ 15.30	W1C	262.3	275.9	242.9	264.9	226.5
Q7P	229.7	R1A	$ 8.82	$ 13.02	$ 2.76	W1D	1,083.7	1,309.0	759.5	1,055.9	1,476.0
R1F	241.9	S2B	$ 37.67	$ 42.24	$ 31.09	W1J	657.2	303.0	1,167.0	699.6	.
R1M	414.0	S2J	$ 14.64	$ 14.15	$ 15.34	W1Q	1,766.9	2,084.7	1,309.5	1,723.2	2,382.6
S2B	818.9	W1A	$ 10.55	$ 12.41	$ 7.86	W1W	2,502.2	2,824.2	2,039.0	2,470.7	2,946.4
W1A	302.0	W1D	$ 13.55	$ 16.79	$ 8.89	W1X	347.3	442.2	210.8	337.1	490.5
W1D	287.5	W1Q	$ 25.90	$ 30.53	$ 19.24	W2A	499.3	381.1	669.2	493.5	.
W1Q	286.6	W5A	$ 4.22	$ 5.88	$ 1.84	W4A	253.1	305.6	177.5	240.2	434.9
W1W	138.3	W5G	$ 11.59	$ 9.69	$ 14.32	W4E	401.7	549.1	189.5	397.2	465.1
W3B	114.6	Z2D	$ 19.92	$ 20.24	$ 19.47	W5A	391.8	469.7	279.6	396.0	332.5
Z2D	645.9	Z2E	$ 3.95	$ 4.33	$ 3.41	Z2D	7,992.3	8,256.6	7,611.9	7,652.6	12,783.4
Z2P	740.0	Z2P	$ 9.17	$ 11.34	$ 6.05	Z2H	33,464.1	.	.	33,843.7	.
Z2Q	529.5	Z2Q	$ 16.93	$ 20.21	$ 12.20	Z2P	1,015.0	1,213.8	728.9	984.2	1,449.1
Z4B	194.9	Z4B	$ 19.74	$ 24.03	$ 13.56	Z2Q	481.4	576.4	344.7	459.2	794.5

Note: Missing data in a cell (.) either indicates the therapeutic class is not relevant for the region or results cannot be disclosed because the sample size is too small (n<30). The therapeutic classes shown in the table represent the top 50 at the state level for each category: prescriptions, costs, and grams.
Source: Author's analysis of Kentucky Medicaid data from the University of Kentucky, College of Pharmacy, Institute for Pharmaceutical Outcomes and Policy.

Selected Medicaid Pharmaceutical Prescriptions, Costs, and Grams, 2000-2010, Adults (19 and Older) BRFSS GROUP: Bullitt, Meade, Nelson, Oldham, Spencer, Shelby, Scott											
Prescriptions per 1,000 Member-Years		Dollars per Member-Years				Grams per 1,000 Member-Years					
Class	All Adults	Class	All Adults	Female	Male	Class	All Adults	Female	Male	White	Minority
###	445.1	###	$ 42.01	$ 38.57	$ 50.95	###	309.7	279.7	387.8	300.0	374.7
A4D	213.3	A1D	$ 5.22	$ 4.55	$ 6.94	A1B	762.7	661.0	1,027.2	734.7	951.2
A4F	28.8	A4D	$ 6.50	$ 5.76	$ 8.42	A4D	187.3	158.2	262.8	168.5	313.4
A7B	62.0	A4F	$ 2.54	$ 2.51	$ 2.60	A4F	133.1	129.8	141.8	117.7	237.0
A9A	138.3	A9A	$ 9.46	$ 8.24	$ 12.61	A9A	711.7	666.4	829.4	628.9	1,268.9
C1D	100.8	C4G	$ 15.48	$ 15.11	$ 16.45	B3J	1,941.5	1,924.1	1,987.0	1,921.5	2,076.7
C3B	59.5	C4K	$ 2.65	$ 2.35	$ 3.45	C1A	1,555.1	1,211.0	2,450.0	1,484.3	2,032.3
C4G	102.1	C4L	$ 3.57	$ 3.42	$ 3.97	C1H	221.9	235.3	187.1	200.4	366.1
C4K	92.9	C4N	$ 10.27	$ 9.82	$ 11.46	C4L	6,694.9	6,458.9	7,309.1	6,308.4	9,296.9
C4L	109.2	D4J	$ 25.10	$ 24.65	$ 26.27	C6C	312.5	189.4	632.6	308.7	338.6
C4N	52.7	G1A	$ 5.62	$ 7.74	.	C7A	180.7	121.4	334.9	178.1	198.7
C6F	69.7	G8A	$ 4.52	$ 6.24	.	D4B	647.8	548.8	905.3	599.1	975.5
D4J	213.0	H0E	$ 9.17	$ 11.08	.	D4E	554.1	494.3	709.7	510.4	848.3
D6S	111.9	H2F	$ 10.33	$ 9.98	$ 11.25	D4J	352.7	347.7	365.9	344.9	405.1
G1A	136.8	H2S	$ 34.44	$ 36.45	$ 29.23	D6F	567.7	520.0	691.6	631.0	.
G8A	75.1	H3A	$ 37.25	$ 36.17	$ 40.04	D6S	805.9	785.3	859.3	774.6	1,016.5
H2F	367.4	H3F	$ 7.49	$ 9.46	$ 2.37	D7L	4,465.5	4,441.1	4,529.3	3,063.4	13,904.9
H2S	347.5	H4B	$ 87.11	$ 84.14	$ 94.84	H2M	1,068.8	969.0	1,328.4	1,084.8	961.3
H2U	100.5	H6H	$ 11.68	$ 11.91	$ 11.07	H2S	1,026.6	1,080.8	885.8	1,026.2	1,029.0
H3A	731.9	H6J	$ 3.15	$ 3.28	$ 2.79	H2U	396.2	387.2	419.8	386.6	460.8
H3D	81.1	H7C	$ 13.96	$ 16.17	$ 8.22	H3A	764.3	764.1	764.9	775.3	690.5
H4B	386.8	H7D	$ 6.24	$ 7.11	$ 3.97	H3D	1,066.9	823.0	1,701.3	1,015.6	1,412.6
H6H	198.4	H7T	$ 99.86	$ 74.73	$ 165.19	H3E	1,276.6	1,318.9	1,166.6	1,134.3	2,234.0
H7C	42.0	H7X	$ 14.30	$ 15.16	$ 12.09	H4B	18,421.9	16,385.4	23,717.9	18,524.7	17,730.0
H7D	30.4	J5D	$ 10.78	$ 10.48	$ 11.58	H6H	3,652.3	4,036.2	2,654.3	3,666.3	3,557.6
H7E	66.8	J5G	$ 14.84	$ 15.15	$ 14.04	H7C	420.6	474.0	281.7	412.5	474.8
H7T	91.0	J7C	$ 4.51	$ 4.07	$ 5.64	H7D	571.4	648.6	370.8	592.2	431.8
J5D	230.6	M0E	.	.	.	H7E	670.4	717.7	547.4	678.7	614.7
J5G	42.7	M4E	$ 6.49	$ 5.47	$ 9.14	H7T	1,211.9	991.4	1,785.5	1,195.9	1,319.6
J7C	195.9	M9K	$ 7.65	$ 9.54	$ 2.75	J7C	711.1	600.7	998.1	680.3	918.2
J9A	37.5	M9P	$ 9.60	$ 7.77	$ 14.35	M4E	2,018.9	1,564.0	3,201.7	2,070.0	1,675.4
M4E	57.4	N1B	$ 1.31	$ 0.94	$ 2.26	M9P	195.8	163.3	280.5	190.2	233.7
M9L	43.2	N1C	$ 1.10	.	.	M9S	152.7	124.2	226.8	139.4	.
M9P	37.2	P4L	$ 3.47	$ 4.15	$ 1.70	R1M	310.8	298.4	343.0	284.0	491.4
P3A	126.0	P5A	$ 6.33	$ 6.41	$ 6.12	S2B	13,369.6	14,742.5	9,801.1	13,503.5	12,468.4
P5A	111.0	Q5H	$ 3.73	$ 4.25	$ 2.38	W1A	2,529.4	2,843.2	1,713.6	2,578.8	2,196.7
Q5P	37.9	Q7P	$ 7.70	$ 8.27	$ 6.22	W1C	251.7	243.3	273.5	248.1	276.0
Q7P	62.3	R1A	$ 4.60	$ 5.74	$ 1.63	W1D	553.7	604.6	421.3	559.0	518.0
R1F	104.9	S2B	$ 11.61	$ 12.21	$ 10.04	W1J	303.6	231.6	490.8	256.1	.
R1M	140.2	S2J	$ 3.29	$ 4.49	.	W1Q	898.5	969.6	713.8	895.6	918.2
S2B	361.4	W1A	$ 4.66	$ 5.14	$ 3.42	W1W	1,394.1	1,490.4	1,144.1	1,403.3	1,332.3
W1A	155.4	W1D	$ 5.56	$ 6.26	$ 3.73	W1X	108.2	121.6	73.5	110.0	96.6
W1D	106.4	W1Q	$ 9.42	$ 9.99	$ 7.96	W2A	87.8	83.0	100.3	91.2	.
W1Q	93.6	W5A	$ 3.73	$ 4.53	$ 1.65	W4A	169.2	193.5	106.2	177.6	112.8
W1W	77.6	W5G	$ 5.95	$ 3.97	$ 11.11	W4E	358.4	442.1	141.0	346.7	437.5
W3B	49.9	Z2D	$ 6.23	$ 5.69	$ 7.63	W5A	518.4	631.4	224.5	498.0	655.5
Z2D	198.5	Z2E	$ 3.60	$ 2.84	$ 5.57	Z2D	2,982.4	2,872.9	3,267.4	2,933.1	3,314.2
Z2P	202.9	Z2P	$ 4.76	$ 5.42	$ 3.04	Z2H	.	.	.	.	.
Z2Q	166.9	Z2Q	$ 7.18	$ 7.49	$ 6.36	Z2P	429.4	486.5	280.9	425.2	457.4
Z4B	44.1	Z4B	$ 6.92	$ 7.43	$ 5.58	Z2Q	285.2	307.5	227.3	277.2	339.5

Note: Missing data in a cell (.) either indicates the therapeutic class is not relevant for the region or results cannot be disclosed because the sample size is too small (n<30). The therapeutic classes shown in the table represent the top 50 at the state level for each category: prescriptions, costs, and grams.
Source: Author's analysis of Kentucky Medicaid data from the University of Kentucky, College of Pharmacy, Institute for Pharmaceutical Outcomes and Policy.

Selected Medicaid Pharmaceutical Prescriptions, Costs, and Grams, 2000-2010, Adults (19 and Older) BRFSS GROUP: Calloway, Carlisle, Marshall, Trigg											
Prescriptions per 1,000 Member-Years		Dollars per Member-Years				Grams per 1,000 Member-Years					
Class	All Adults	Class	All Adults	Female	Male	Class	All Adults	Female	Male	White	Minority
###	535.4	###	$ 40.06	$ 39.62	$ 41.17	###	254.4	243.6	281.3	239.0	392.6
A4D	238.0	A1D	$ 3.86	$ 3.33	$ 5.16	A1B	745.0	757.7	713.2	691.4	1,223.3
A4F	60.5	A4D	$ 6.80	$ 5.60	$ 9.77	A4D	185.7	152.4	268.7	166.0	361.9
A7B	54.2	A4F	$ 4.57	$ 4.57	$ 4.58	A4F	293.4	279.0	329.2	259.4	597.2
A9A	161.4	A9A	$ 8.48	$ 7.58	$ 10.73	A9A	690.0	622.1	859.4	584.9	1,629.0
C1D	115.6	C4G	$ 18.35	$ 19.18	$ 16.27	B3J	686.0	655.8	761.2	621.8	1,259.1
C3B	52.3	C4K	$ 3.60	$ 3.51	$ 3.83	C1A	967.2	967.9	965.6	814.3	.
C4G	158.0	C4L	$ 3.93	$ 3.94	$ 3.91	C1H	163.7	107.6	303.4	73.5	969.6
C4K	123.3	C4N	$ 13.31	$ 13.12	$ 13.79	C4L	6,392.5	6,410.0	6,348.8	5,776.2	11,896.6
C4L	124.0	D4J	$ 36.94	$ 37.13	$ 36.48	C6C	153.0	119.4	236.6	148.8	.
C4N	83.8	G1A	$ 6.82	$ 9.56	.	C7A	170.4	92.1	365.5	146.6	382.6
C6F	65.8	G8A	$ 4.06	$ 5.67	.	D4B	228.5	154.9	412.0	209.1	.
D4J	328.6	H0E	$ 8.80	$ 12.27	.	D4E	1,877.7	1,680.8	2,368.4	1,792.2	2,640.9
D6S	98.7	H2F	$ 7.56	$ 8.08	$ 6.27	D4J	370.5	367.7	377.6	349.6	557.2
G1A	174.7	H2S	$ 34.86	$ 38.02	$ 27.00	D6F	836.6	1,081.0	.	800.2	.
G8A	67.5	H3A	$ 28.98	$ 27.86	$ 31.78	D6S	424.5	296.7	743.0	442.9	260.1
H2F	308.8	H3F	$ 5.12	$ 6.51	$ 1.67	D7L	4,833.9	5,555.2	3,036.3	4,804.3	5,098.5
H2S	444.2	H4B	$ 67.07	$ 64.73	$ 72.90	H2M	810.3	588.6	1,362.7	815.8	.
H2U	125.8	H6H	$ 15.48	$ 15.97	$ 14.25	H2S	862.4	940.2	668.4	845.7	1,011.5
H3A	546.1	H6J	$ 6.56	$ 7.10	$ 5.22	H2U	404.9	380.6	465.4	368.1	733.0
H3D	64.7	H7C	$ 11.88	$ 14.40	$ 5.60	H3A	419.8	430.1	394.0	421.6	403.7
H4B	554.5	H7D	$ 7.13	$ 7.88	$ 5.24	H3D	615.6	507.2	885.8	562.8	1,087.3
H6H	238.7	H7T	$ 78.28	$ 57.91	$ 129.03	H3E	917.9	692.4	1,479.8	961.9	524.4
H7C	72.3	H7X	$ 10.28	$ 9.78	$ 11.53	H4B	14,032.8	12,812.9	17,072.7	13,656.6	17,392.9
H7D	46.4	J5D	$ 9.60	$ 10.00	$ 8.61	H6H	4,966.4	5,533.0	3,554.7	4,464.4	9,450.1
H7E	74.1	J5G	$ 9.45	$ 9.70	$ 8.83	H7C	325.7	395.7	151.4	306.1	501.3
H7T	126.2	J7C	$ 5.51	$ 5.17	$ 6.35	H7D	664.7	730.0	502.0	653.0	769.0
J5D	227.8	M0E	.	.	.	H7E	520.9	537.4	479.8	505.0	663.0
J5G	45.5	M4E	$ 5.56	$ 4.75	$ 7.57	H7T	795.6	715.2	996.0	779.7	937.9
J7C	243.8	M9K	$ 4.14	$ 4.84	$ 2.39	J7C	829.1	777.4	958.0	760.7	1,440.4
J9A	52.1	M9P	$ 8.99	$ 7.75	$ 12.10	M4E	1,053.5	984.7	1,225.1	987.1	1,647.3
M4E	74.1	N1B	$ 6.64	$ 6.33	$ 7.41	M9P	234.6	214.0	285.7	198.5	557.0
M9L	50.9	N1C	$ 4.30	$ 4.20	.	M9S	316.6	293.7	373.7	283.7	.
M9P	61.5	P4L	$ 4.07	$ 4.99	$ 1.79	R1M	386.8	384.4	392.8	351.7	700.3
P3A	189.8	P5A	$ 6.09	$ 6.28	$ 5.61	S2B	9,888.5	10,734.8	7,779.6	9,197.0	16,064.8
P5A	141.9	Q5H	$ 2.68	$ 3.14	$ 1.54	W1A	1,933.7	2,190.5	1,293.8	1,900.0	2,234.8
Q5P	54.0	Q7P	$ 5.62	$ 5.45	$ 6.07	W1C	310.6	288.3	365.9	310.7	309.7
Q7P	80.7	R1A	$ 4.63	$ 5.57	$ 2.28	W1D	785.1	882.8	541.6	763.9	974.8
R1F	82.1	S2B	$ 16.70	$ 17.45	$ 14.86	W1J	1,529.5	1,766.9	938.1	553.0	.
R1M	193.9	S2J	$ 8.97	$ 11.11	.	W1Q	982.1	1,026.8	870.6	940.3	1,355.5
S2B	366.5	W1A	$ 4.80	$ 5.12	$ 3.98	W1W	1,252.7	1,304.2	1,124.2	1,235.7	1,403.9
W1A	133.8	W1D	$ 8.36	$ 9.61	$ 5.25	W1X	335.4	384.0	214.4	326.5	415.7
W1D	156.7	W1Q	$ 10.66	$ 11.08	$ 9.61	W2A	.	.	.	.	.
W1Q	126.9	W5A	$ 4.55	$ 5.01	$ 3.42	W4A	115.8	116.7	113.6	110.6	162.0
W1W	72.7	W5G	$ 9.46	$ 7.77	.	W4E	315.0	382.1	147.7	304.6	407.9
W3B	63.7	Z2D	$ 5.81	$ 5.57	$ 6.41	W5A	569.2	663.6	333.9	511.8	1,081.2
Z2D	205.2	Z2E	$ 4.58	$ 2.69	.	Z2D	2,562.6	2,468.7	2,796.6	2,433.5	3,715.5
Z2P	260.4	Z2P	$ 5.29	$ 5.95	$ 3.64	Z2H	.	.	.	.	.
Z2Q	190.7	Z2Q	$ 6.06	$ 6.77	$ 4.29	Z2P	428.9	474.4	315.5	413.4	567.2
Z4B	75.6	Z4B	$ 7.57	$ 8.45	$ 5.40	Z2Q	175.0	198.4	116.8	176.4	163.2

Note: Missing data in a cell (.) either indicates the therapeutic class is not relevant for the region or results cannot be disclosed because the sample size is too small (n<30). The therapeutic classes shown in the table represent the top 50 at the state level for each category: prescriptions, costs, and grams.
Source: Author's analysis of Kentucky Medicaid data from the University of Kentucky, College of Pharmacy, Institute for Pharmaceutical Outcomes and Policy.

Selected Medicaid Pharmaceutical Prescriptions, Costs, and Grams, 2000-2010, Adults (19 and Older) BRFSS GROUP: Carroll, Franklin, Gallatin, Grant, Henry, Owen, Trimble											
Prescriptions per 1,000 Member-Years		Dollars per Member-Years				Grams per 1,000 Member-Years					
Class	All Adults	Class	All Adults	Female	Male	Class	All Adults	Female	Male	White	Minority
###	463.5	###	$ 63.96	$ 58.54	$ 76.06	###	462.1	428.3	537.8	445.7	608.1
A4D	194.4	A1D	$ 7.24	$ 6.72	$ 8.40	A1B	931.6	853.4	1,106.1	919.5	1,038.6
A4F	38.3	A4D	$ 9.18	$ 7.80	$ 12.25	A4D	227.0	184.8	321.1	213.0	351.2
A7B	62.5	A4F	$ 4.18	$ 4.09	$ 4.37	A4F	251.2	257.1	238.0	238.7	362.6
A9A	127.8	A9A	$ 10.77	$ 9.31	$ 14.04	A9A	841.3	825.7	876.1	778.7	1,396.7
C1D	88.2	C4G	$ 19.89	$ 19.41	$ 20.96	B3J	1,594.5	1,691.1	1,379.1	1,503.8	2,400.1
C3B	44.4	C4K	$ 4.28	$ 4.03	$ 4.83	C1A	1,485.1	1,547.6	1,345.7	1,434.9	1,931.2
C4G	77.0	C4L	$ 5.11	$ 4.85	$ 5.68	C1H	192.3	174.6	231.9	196.7	.
C4K	70.7	C4N	$ 14.69	$ 13.67	$ 16.96	C4L	8,422.3	8,135.2	9,063.2	8,078.9	11,469.4
C4L	80.7	D4J	$ 38.39	$ 37.86	$ 39.57	C6C	427.4	271.6	775.0	416.6	522.9
C4N	43.3	G1A	$ 6.64	$ 9.47	$ 0.31	C7A	188.4	100.0	385.8	198.7	96.9
C6F	43.8	G8A	$ 4.38	$ 6.34	.	D4B	416.4	349.6	565.4	437.2	.
D4J	221.4	H0E	$ 7.95	$ 10.63	.	D4E	574.7	550.2	629.4	601.3	339.7
D6S	101.1	H2F	$ 9.94	$ 10.22	$ 9.32	D4J	453.3	440.0	483.0	450.5	478.5
G1A	88.4	H2S	$ 43.60	$ 46.17	$ 37.87	D6F	323.5	388.7	.	281.7	.
G8A	47.0	H3A	$ 48.57	$ 47.00	$ 52.06	D6S	971.4	765.0	1,432.2	956.1	1,107.1
H2F	190.1	H3F	$ 8.86	$ 11.86	$ 2.16	D7L	2,701.9	2,922.8	2,209.1	2,910.7	.
H2S	270.6	H4B	$ 101.35	$ 90.34	$ 125.92	H2M	1,312.3	945.5	2,130.8	1,334.9	1,111.3
H2U	82.3	H6H	$ 15.17	$ 16.02	$ 13.29	H2S	1,207.9	1,289.0	1,026.9	1,194.9	1,322.9
H3A	593.3	H6J	$ 4.21	$ 4.61	$ 3.31	H2U	434.5	450.5	398.6	434.6	433.2
H3D	104.3	H7C	$ 16.08	$ 18.59	$ 10.46	H3A	757.3	768.3	732.8	762.2	713.4
H4B	376.2	H7D	$ 8.56	$ 8.68	$ 8.29	H3D	1,502.8	1,178.7	2,226.1	1,516.7	1,379.4
H6H	134.8	H7T	$ 130.57	$ 86.14	$ 229.75	H3E	1,782.9	1,401.6	2,634.1	1,797.1	1,657.6
H7C	32.6	H7X	$ 15.96	$ 15.36	$ 17.32	H4B	23,032.3	18,680.5	32,745.0	23,159.3	21,908.1
H7D	29.1	J5D	$ 14.35	$ 14.40	$ 14.25	H6H	5,280.5	5,836.2	4,040.3	5,284.3	5,247.2
H7E	52.4	J5G	$ 21.01	$ 21.31	$ 20.34	H7C	493.9	569.3	325.6	495.3	481.0
H7T	85.0	J7C	$ 6.08	$ 5.29	$ 7.85	H7D	760.1	765.5	748.2	737.9	957.2
J5D	210.3	M0E	.	.	.	H7E	714.5	773.2	583.5	695.5	883.2
J5G	50.5	M4E	$ 10.21	$ 7.78	$ 15.62	H7T	1,681.4	1,247.5	2,649.9	1,583.4	2,551.2
J7C	188.2	M9K	$ 5.56	$ 6.99	$ 2.37	J7C	876.2	723.3	1,217.5	853.0	1,082.3
J9A	38.5	M9P	$ 16.00	$ 13.27	$ 22.09	M4E	2,415.9	1,836.3	3,709.3	2,438.2	2,217.6
M4E	68.1	N1B	$ 3.65	$ 4.24	$ 2.35	M9P	329.6	267.8	467.6	329.9	327.5
M9L	33.4	N1C	$ 1.66	.	.	M9S	141.6	76.0	288.0	135.8	.
M9P	65.3	P4L	$ 3.72	$ 4.90	$ 1.08	R1M	416.9	433.9	378.9	395.4	607.4
P3A	116.1	P5A	$ 9.31	$ 9.38	$ 9.16	S2B	14,487.6	15,676.3	11,835.2	14,457.8	14,752.8
P5A	132.0	Q5H	$ 5.33	$ 6.11	$ 3.58	W1A	2,190.7	2,466.3	1,575.7	2,220.3	1,928.8
Q5P	27.2	Q7P	$ 9.64	$ 10.05	$ 8.73	W1C	235.4	218.5	273.0	232.8	258.5
Q7P	73.0	R1A	$ 5.47	$ 6.51	$ 3.15	W1D	640.6	733.1	434.3	636.8	674.1
R1F	71.2	S2B	$ 18.89	$ 19.30	$ 17.97	W1J	1,308.7	1,087.0	1,803.5	1,280.6	.
R1M	121.0	S2J	$ 7.92	$ 9.67	.	W1Q	1,175.3	1,274.2	954.5	1,181.0	1,124.8
S2B	296.6	W1A	$ 5.81	$ 6.27	$ 4.78	W1W	1,523.9	1,676.4	1,183.9	1,544.1	1,345.5
W1A	178.8	W1D	$ 7.92	$ 9.12	$ 5.25	W1X	185.1	217.9	111.8	187.6	162.9
W1D	103.3	W1Q	$ 14.17	$ 15.40	$ 11.42	W2A	130.7	145.6	.	109.6	.
W1Q	99.0	W5A	$ 3.78	$ 4.70	$ 1.74	W4A	160.3	182.5	110.8	145.5	291.7
W1W	56.1	W5G	$ 6.20	$ 5.02	.	W4E	354.5	445.9	150.6	345.8	432.2
W3B	45.4	Z2D	$ 8.76	$ 7.46	$ 11.66	W5A	470.1	566.9	254.0	475.8	419.6
Z2D	180.3	Z2E	$ 7.12	$ 2.88	$ 16.58	Z2D	4,020.2	3,716.0	4,699.1	4,013.0	4,084.1
Z2P	168.9	Z2P	$ 4.93	$ 5.46	$ 3.75	Z2H	.	.	.	.	.
Z2Q	171.0	Z2Q	$ 9.26	$ 9.77	$ 8.12	Z2P	471.6	495.3	418.7	470.9	477.8
Z4B	46.7	Z4B	$ 8.94	$ 9.85	$ 6.90	Z2Q	347.3	382.1	269.6	331.2	490.2

Note: Missing data in a cell (.) either indicates the therapeutic class is not relevant for the region or results cannot be disclosed because the sample size is too small (n<30). The therapeutic classes shown in the table represent the top 50 at the state level for each category: prescriptions, costs, and grams.
Source: Author's analysis of Kentucky Medicaid data from the University of Kentucky, College of Pharmacy, Institute for Pharmaceutical Outcomes and Policy.

Selected Medicaid Pharmaceutical Prescriptions, Costs, and Grams, 2000-2010, Adults (19 and Older) BRFSS GROUP: Carter, Knott, Lawrence, Martin											
Prescriptions per 1,000 Member-Years		Dollars per Member-Years				Grams per 1,000 Member-Years					
Class	All Adults	Class	All Adults	Female	Male	Class	All Adults	Female	Male	White	Minority
###	628.7	###	$ 101.31	$ 102.54	$ 99.36	###	597.2	598.9	594.4	544.5	1,344.5
A4D	268.1	A1D	$ 9.76	$ 10.44	$ 8.68	A1B	1,657.6	1,640.3	1,685.2	1,457.1	4,497.9
A4F	87.4	A4D	$ 12.59	$ 11.42	$ 14.46	A4D	370.9	336.2	426.3	348.4	688.8
A7B	92.9	A4F	$ 9.99	$ 10.06	$ 9.88	A4F	569.9	569.6	570.4	508.0	1,447.4
A9A	169.0	A9A	$ 15.94	$ 15.18	$ 17.14	A9A	1,363.9	1,378.8	1,340.1	1,248.8	2,994.3
C1D	145.2	C4G	$ 27.37	$ 30.65	$ 22.12	B3J	844.7	896.2	762.4	769.6	1,909.1
C3B	35.5	C4K	$ 6.52	$ 6.87	$ 5.96	C1A	1,190.9	706.7	1,965.1	1,170.8	.
C4G	113.3	C4L	$ 7.75	$ 8.64	$ 6.32	C1H	251.8	246.3	260.7	235.8	478.6
C4K	112.2	C4N	$ 28.84	$ 30.21	$ 26.64	C4L	12,914.1	14,260.2	10,761.3	11,852.7	27,949.9
C4L	124.3	D4J	$ 69.65	$ 74.95	$ 61.19	C6C	117.2	95.0	152.8	118.9	.
C4N	89.5	G1A	$ 8.31	$ 13.48	.	C7A	254.3	127.9	456.4	227.6	632.1
C6F	6.9	G8A	$ 5.17	$ 8.38	.	D4B	375.0	376.2	373.1	387.5	.
D4J	376.7	H0E	$ 9.85	$ 14.85	.	D4E	2,513.7	2,803.9	2,049.6	2,305.9	5,458.1
D6S	116.9	H2F	$ 9.83	$ 10.57	$ 8.64	D4J	764.8	816.4	682.1	719.6	1,404.3
G1A	102.9	H2S	$ 49.18	$ 59.67	$ 32.39	D6F	600.3	606.0	591.1	526.7	1,643.0
G8A	29.7	H3A	$ 47.04	$ 47.81	$ 45.80	D6S	684.6	742.7	591.8	657.1	1,074.1
H2F	182.9	H3F	$ 10.18	$ 14.37	$ 3.48	D7L	5,760.6	6,430.7	4,689.0	5,213.6	13,510.6
H2S	301.4	H4B	$ 80.86	$ 86.75	$ 71.45	H2M	805.8	876.9	692.2	783.2	1,125.8
H2U	132.5	H6H	$ 28.58	$ 28.70	$ 28.39	H2S	1,247.5	1,484.4	868.6	1,169.8	2,349.0
H3A	389.8	H6J	$ 5.99	$ 7.53	$ 3.52	H2U	613.4	683.0	502.1	540.4	1,646.7
H3D	130.7	H7C	$ 15.85	$ 21.28	$ 7.16	H3A	708.8	702.7	718.5	690.5	967.1
H4B	370.4	H7D	$ 12.35	$ 13.80	$ 10.04	H3D	4,315.9	3,829.2	5,094.3	4,016.9	8,551.8
H6H	216.8	H7T	$ 109.40	$ 99.75	$ 124.82	H3E	2,798.1	2,986.4	2,497.1	2,447.2	7,769.6
H7C	40.9	H7X	$ 8.69	$ 10.51	$ 5.77	H4B	19,752.9	20,163.0	19,097.1	18,920.6	31,543.9
H7D	37.5	J5D	$ 21.36	$ 23.82	$ 17.42	H6H	13,650.4	13,654.9	13,643.2	13,078.7	21,750.5
H7E	49.8	J5G	$ 27.59	$ 30.45	$ 23.00	H7C	481.7	645.2	220.1	444.9	1,001.9
H7T	88.8	J7C	$ 8.62	$ 8.47	$ 8.87	H7D	1,067.9	1,189.2	874.0	1,008.1	1,915.9
J5D	252.7	M0E	.	.	.	H7E	717.3	793.0	596.3	655.8	1,587.9
J5G	50.4	M4E	$ 15.84	$ 14.36	$ 18.21	H7T	1,095.6	1,088.7	1,106.6	1,051.2	1,725.0
J7C	253.8	M9K	$ 7.48	$ 9.46	$ 4.30	J7C	1,404.1	1,367.0	1,463.4	1,292.9	2,979.5
J9A	47.1	M9P	$ 20.83	$ 19.10	$ 23.60	M4E	3,938.0	3,099.1	5,279.5	3,680.9	7,579.9
M4E	74.3	N1B	$ 7.46	$ 9.23	$ 4.63	M9P	428.6	388.7	492.3	380.4	1,111.5
M9L	38.1	N1C	$ 6.40	$ 5.91	$ 7.18	M9S	259.8	169.8	403.6	242.4	.
M9P	57.3	P4L	$ 7.52	$ 11.24	$ 1.58	R1M	511.5	597.1	374.7	460.8	1,230.4
P3A	142.4	P5A	$ 10.55	$ 11.88	$ 8.43	S2B	24,505.7	27,192.4	20,208.9	23,302.1	41,557.0
P5A	93.2	Q5H	$ 9.48	$ 11.84	$ 5.70	W1A	4,143.8	4,645.3	3,341.7	4,032.7	5,716.4
Q5P	43.1	Q7P	$ 16.30	$ 18.90	$ 12.15	W1C	323.6	344.1	290.8	293.5	749.9
Q7P	107.5	R1A	$ 6.43	$ 9.06	$ 2.22	W1D	1,077.5	1,309.1	707.0	1,027.3	1,788.5
R1F	105.3	S2B	$ 31.99	$ 35.61	$ 26.20	W1J	1,082.3	511.2	1,995.6	1,147.7	.
R1M	174.5	S2J	$ 12.34	$ 12.67	$ 11.81	W1Q	1,296.8	1,486.3	993.6	1,245.4	2,025.0
S2B	389.0	W1A	$ 8.21	$ 9.12	$ 6.75	W1W	2,054.5	2,344.3	1,591.1	1,974.6	3,186.7
W1A	162.8	W1D	$ 11.86	$ 14.77	$ 7.21	W1X	268.7	342.4	150.7	258.6	411.2
W1D	122.0	W1Q	$ 15.88	$ 18.60	$ 11.53	W2A	195.5	237.8	127.8	184.3	.
W1Q	70.8	W5A	$ 3.94	$ 4.99	$ 2.25	W4A	281.7	361.8	153.6	263.2	544.1
W1W	50.7	W5G	$ 4.06	$ 3.82	.	W4E	374.6	503.0	169.3	374.5	376.2
W3B	38.8	Z2D	$ 16.03	$ 16.05	$ 16.01	W5A	359.3	463.3	193.1	342.7	595.1
Z2D	288.3	Z2E	$ 4.71	$ 3.54	$ 6.59	Z2D	7,319.7	7,230.1	7,463.1	6,831.5	14,236.3
Z2P	277.3	Z2P	$ 8.60	$ 10.71	$ 5.22	Z2H	.	.	.	.	.
Z2Q	217.8	Z2Q	$ 15.35	$ 18.25	$ 10.73	Z2P	964.5	1,123.8	709.7	909.4	1,745.7
Z4B	72.2	Z4B	$ 17.23	$ 21.46	$ 10.47	Z2Q	418.7	503.1	283.8	381.5	946.1

Note: Missing data in a cell (.) either indicates the therapeutic class is not relevant for the region or results cannot be disclosed because the sample size is too small (n<30). The therapeutic classes shown in the table represent the top 50 at the state level for each category: prescriptions, costs, and grams.
Source: Author's analysis of Kentucky Medicaid data from the University of Kentucky, College of Pharmacy, Institute for Pharmaceutical Outcomes and Policy.

Selected Medicaid Pharmaceutical Prescriptions, Costs, and Grams, 2000-2010, Adults (19 and Older) BRFSS GROUP: Casey, Clinton, Cumberland, Hart, McCreary											
Prescriptions per 1,000 Member-Years		Dollars per Member-Years				Grams per 1,000 Member-Years					
Class	All Adults	Class	All Adults	Female	Male	Class	All Adults	Female	Male	White	Minority
###	761.2	###	$ 103.27	$ 102.62	$ 104.39	###	698.1	654.4	773.8	660.5	1,089.8
A4D	266.2	A1D	$ 11.38	$ 11.44	$ 11.28	A1B	1,822.4	1,608.3	2,193.1	1,784.7	2,214.2
A4F	89.3	A4D	$ 13.65	$ 11.75	$ 16.93	A4D	324.8	285.1	393.7	296.9	616.1
A7B	98.5	A4F	$ 9.07	$ 8.72	$ 9.69	A4F	536.9	523.2	560.6	515.6	758.8
A9A	193.5	A9A	$ 18.51	$ 16.57	$ 21.85	A9A	1,651.5	1,574.6	1,784.6	1,557.3	2,631.3
C1D	124.8	C4G	$ 23.57	$ 24.23	$ 22.41	B3J	1,603.0	1,653.7	1,515.2	1,564.7	2,001.1
C3B	47.1	C4K	$ 6.55	$ 6.60	$ 6.47	C1A	1,306.0	439.2	2,807.2	1,321.4	.
C4G	94.2	C4L	$ 9.28	$ 9.72	$ 8.53	C1H	434.5	413.8	470.4	428.6	496.2
C4K	110.5	C4N	$ 27.89	$ 26.52	$ 30.27	C4L	13,847.7	14,401.9	12,887.7	12,555.0	27,298.4
C4L	143.9	D4J	$ 82.67	$ 85.53	$ 77.71	C6C	275.7	184.6	433.5	280.2	.
C4N	92.0	G1A	$ 8.60	$ 13.53	.	C7A	282.5	146.1	518.7	274.6	364.0
C6F	19.2	G8A	$ 4.61	$ 7.26	.	D4B	427.9	274.5	693.6	431.2	.
D4J	490.2	H0E	$ 6.64	$ 9.27	.	D4E	2,934.4	2,781.9	3,198.4	2,730.8	5,052.6
D6S	95.2	H2F	$ 13.14	$ 13.16	$ 13.11	D4J	863.3	889.8	817.6	836.2	1,146.2
G1A	116.5	H2S	$ 51.31	$ 59.03	$ 37.94	D6F	532.0	642.9	339.9	483.5	1,036.7
G8A	44.8	H3A	$ 62.03	$ 62.78	$ 60.74	D6S	696.8	747.9	608.3	638.6	1,302.8
H2F	414.6	H3F	$ 8.44	$ 12.24	$ 1.85	D7L	3,630.6	2,977.6	4,761.6	3,592.4	4,028.2
H2S	339.6	H4B	$ 71.94	$ 74.17	$ 68.08	H2M	787.0	774.0	809.6	687.5	1,822.2
H2U	132.0	H6H	$ 21.90	$ 24.09	$ 18.12	H2S	1,210.3	1,399.8	882.2	1,166.8	1,663.0
H3A	727.9	H6J	$ 7.67	$ 8.49	$ 6.25	H2U	678.0	655.4	717.1	642.4	1,048.6
H3D	204.5	H7C	$ 21.66	$ 27.40	$ 11.72	H3A	854.0	898.7	776.6	833.7	1,065.3
H4B	483.6	H7D	$ 10.92	$ 12.60	$ 8.00	H3D	3,504.3	2,888.1	4,571.5	3,271.8	5,923.4
H6H	271.7	H7T	$ 101.05	$ 76.85	$ 142.98	H3E	2,836.8	3,012.9	2,531.7	2,769.1	3,540.9
H7C	74.5	H7X	$ 11.57	$ 11.92	$ 10.98	H4B	15,557.8	14,828.4	16,821.1	15,205.0	19,228.9
H7D	42.8	J5D	$ 24.56	$ 25.57	$ 22.79	H6H	9,713.3	10,407.6	8,510.8	9,457.9	12,370.6
H7E	68.8	J5G	$ 27.75	$ 28.17	$ 27.02	H7C	617.1	768.7	354.6	586.0	941.0
H7T	182.6	J7C	$ 9.26	$ 8.60	$ 10.41	H7D	955.5	1,099.5	706.0	939.7	1,119.3
J5D	279.0	M0E	.	.	.	H7E	882.2	925.2	807.9	828.6	1,440.9
J5G	63.4	M4E	$ 21.65	$ 19.12	$ 26.02	H7T	990.7	870.8	1,198.4	946.8	1,447.9
J7C	282.7	M9K	$ 3.72	$ 3.54	$ 4.02	J7C	1,303.7	1,233.8	1,424.6	1,231.4	2,055.9
J9A	54.5	M9P	$ 24.28	$ 21.12	$ 29.75	M4E	5,582.0	4,552.3	7,365.3	5,303.5	8,479.4
M4E	133.8	N1B	$ 10.40	$ 11.02	$ 9.34	M9P	564.5	477.1	716.0	544.6	771.8
M9L	46.1	N1C	$ 7.26	$ 7.39	$ 7.02	M9S	951.5	815.0	1,188.0	918.7	1,292.8
M9P	91.4	P4L	$ 9.12	$ 13.07	$ 2.26	R1M	508.3	501.7	519.9	482.9	773.3
P3A	188.8	P5A	$ 13.02	$ 14.17	$ 11.03	S2B	20,009.0	21,492.5	17,439.8	19,666.6	23,572.7
P5A	127.9	Q5H	$ 8.31	$ 10.01	$ 5.37	W1A	3,965.3	4,421.5	3,175.2	3,940.9	4,219.2
Q5P	62.6	Q7P	$ 14.16	$ 15.67	$ 11.55	W1C	487.5	546.3	385.7	472.9	639.6
Q7P	110.3	R1A	$ 6.38	$ 8.59	$ 2.55	W1D	1,073.2	1,236.5	790.6	1,060.3	1,207.4
R1F	107.9	S2B	$ 40.80	$ 44.41	$ 34.54	W1J	882.4	181.8	2,095.8	963.5	.
R1M	188.5	S2J	$ 6.11	$ 9.36	.	W1Q	1,483.0	1,635.3	1,219.2	1,460.9	1,712.8
S2B	507.9	W1A	$ 8.83	$ 9.69	$ 7.34	W1W	2,248.8	2,433.7	1,928.5	2,227.7	2,468.0
W1A	192.8	W1D	$ 12.51	$ 14.52	$ 9.03	W1X	360.9	427.7	245.0	355.8	413.1
W1D	199.7	W1Q	$ 16.24	$ 17.83	$ 13.48	W2A	212.2	178.2	271.2	187.0	.
W1Q	126.4	W5A	$ 5.44	$ 6.81	$ 3.07	W4A	257.6	298.6	186.6	250.5	331.3
W1W	83.6	W5G	$ 3.81	$ 2.90	.	W4E	383.6	496.4	188.2	386.3	356.0
W3B	76.7	Z2D	$ 14.26	$ 13.52	$ 15.53	W5A	641.5	798.9	368.8	633.9	720.3
Z2D	251.4	Z2E	$ 6.12	$ 4.71	$ 8.55	Z2D	6,997.3	6,833.0	7,281.9	6,652.7	10,583.5
Z2P	396.5	Z2P	$ 9.82	$ 11.26	$ 7.32	Z2H	.	.	.	.	.
Z2Q	311.2	Z2Q	$ 17.21	$ 19.80	$ 12.73	Z2P	868.5	970.2	692.4	830.3	1,266.1
Z4B	106.0	Z4B	$ 21.20	$ 24.70	$ 15.14	Z2Q	583.4	674.6	425.3	569.0	732.7

Note: Missing data in a cell (.) either indicates the therapeutic class is not relevant for the region or results cannot be disclosed because the sample size is too small (n<30). The therapeutic classes shown in the table represent the top 50 at the state level for each category: prescriptions, costs, and grams.
Source: Author's analysis of Kentucky Medicaid data from the University of Kentucky, College of Pharmacy, Institute for Pharmaceutical Outcomes and Policy.

Selected Medicaid Pharmaceutical Prescriptions, Costs, and Grams, 2000-2010, Adults (19 and Older) BRFSS GROUP: Christian, Hopkins, McLean											
Prescriptions per 1,000 Member-Years		Dollars per Member-Years				Grams per 1,000 Member-Years					
Class	All Adults	Class	All Adults	Female	Male	Class	All Adults	Female	Male	White	Minority
###	651.6	###	$ 45.25	$ 44.34	$ 47.43	###	326.6	312.6	359.6	327.1	325.3
A4D	366.9	A1D	$ 4.75	$ 4.41	$ 5.53	A1B	902.2	895.8	917.3	972.8	719.6
A4F	86.6	A4D	$ 8.98	$ 8.25	$ 10.72	A4D	270.1	239.1	343.4	243.7	338.2
A7B	111.6	A4F	$ 6.14	$ 5.86	$ 6.81	A4F	309.7	303.7	323.9	283.4	377.7
A9A	237.9	A9A	$ 13.46	$ 13.47	$ 13.44	A9A	1,205.2	1,239.3	1,124.6	994.7	1,749.4
C1D	160.1	C4G	$ 23.11	$ 23.31	$ 22.62	B3J	596.9	614.6	555.1	656.7	442.3
C3B	98.2	C4K	$ 4.91	$ 4.98	$ 4.73	C1A	2,305.7	2,140.4	2,696.8	1,425.6	4,581.1
C4G	217.4	C4L	$ 5.49	$ 5.31	$ 5.91	C1H	428.9	415.5	460.4	489.0	273.5
C4K	158.3	C4N	$ 14.35	$ 12.96	$ 17.66	C4L	9,228.5	8,566.4	10,795.0	9,560.4	8,370.4
C4L	173.7	D4J	$ 32.88	$ 32.96	$ 32.70	C6C	256.8	195.2	402.5	215.4	363.7
C4N	81.9	G1A	$ 7.99	$ 11.26	$ 0.24	C7A	124.0	85.6	215.0	116.9	142.3
C6F	68.9	G8A	$ 5.39	$ 7.67	.	D4B	293.2	280.0	324.4	212.0	503.2
D4J	368.9	H0E	$ 8.64	$ 9.51	.	D4E	1,185.5	1,295.4	925.5	1,169.7	1,226.3
D6S	222.1	H2F	$ 7.60	$ 6.92	$ 9.20	D4J	345.7	344.2	349.2	372.4	276.6
G1A	236.7	H2S	$ 38.11	$ 40.14	$ 33.31	D6F	608.7	585.5	663.5	795.1	.
G8A	115.4	H3A	$ 30.44	$ 30.55	$ 30.18	D6S	698.5	553.8	1,040.9	740.3	590.4
H2F	471.8	H3F	$ 5.35	$ 7.07	$ 1.30	D7L	4,194.4	3,022.9	6,966.1	5,307.2	1,317.4
H2S	640.6	H4B	$ 101.84	$ 91.48	$ 126.37	H2M	1,163.7	927.8	1,721.7	1,263.3	906.2
H2U	217.1	H6H	$ 9.53	$ 9.01	$ 10.76	H2S	924.3	969.8	816.7	1,050.2	598.7
H3A	708.2	H6J	$ 4.94	$ 6.25	$ 1.86	H2U	528.9	540.6	501.2	584.3	385.5
H3D	113.8	H7C	$ 14.33	$ 16.40	$ 9.43	H3A	376.1	392.1	338.4	427.9	242.3
H4B	952.0	H7D	$ 6.91	$ 6.98	$ 6.74	H3D	996.3	864.5	1,308.3	944.3	1,130.9
H6H	270.1	H7T	$ 195.46	$ 141.94	$ 322.09	H3E	1,821.6	1,528.0	2,516.1	1,785.9	1,913.7
H7C	109.2	H7X	$ 26.22	$ 24.18	$ 31.03	H4B	22,577.6	18,678.2	31,802.9	24,973.8	16,382.6
H7D	85.4	J5D	$ 13.35	$ 14.15	$ 11.45	H6H	4,198.7	4,466.0	3,566.1	4,656.3	3,015.4
H7E	157.5	J5G	$ 14.94	$ 15.26	$ 14.17	H7C	406.7	472.2	251.7	467.7	249.0
H7T	516.9	J7C	$ 3.26	$ 2.96	$ 3.97	H7D	602.3	618.2	564.5	698.9	352.6
J5D	376.1	M0E	.	.	.	H7E	797.5	812.1	762.9	908.0	511.8
J5G	80.2	M4E	$ 6.20	$ 4.66	$ 9.84	H7T	1,846.0	1,577.3	2,482.0	2,006.7	1,430.7
J7C	244.6	M9K	$ 3.71	$ 4.51	$ 1.82	J7C	585.1	507.0	769.9	556.1	659.9
J9A	61.0	M9P	$ 11.72	$ 9.97	$ 15.86	M4E	1,375.7	827.7	2,672.2	1,649.8	667.0
M4E	76.1	N1B	$ 3.37	$ 3.65	$ 2.70	M9P	241.2	206.6	323.1	257.4	199.5
M9L	75.1	N1C	$ 1.62	.	.	M9S	221.3	209.0	250.2	235.4	184.7
M9P	83.3	P4L	$ 3.67	$ 4.65	$ 1.36	R1M	444.4	442.7	448.3	421.1	504.4
P3A	166.6	P5A	$ 6.59	$ 6.35	$ 7.16	S2B	10,841.0	11,845.2	8,465.2	11,019.1	10,380.6
P5A	187.6	Q5H	$ 2.27	$ 2.66	$ 1.36	W1A	2,053.2	2,323.5	1,413.8	2,109.4	1,907.9
Q5P	48.4	Q7P	$ 8.71	$ 9.29	$ 7.35	W1C	250.8	238.6	279.8	271.8	196.8
Q7P	131.1	R1A	$ 3.78	$ 4.30	$ 2.56	W1D	713.8	827.7	444.4	712.4	717.7
R1F	139.9	S2B	$ 14.93	$ 16.34	$ 11.59	W1J	72.2	80.0	53.7	90.0	26.3
R1M	246.3	S2J	$ 9.10	$ 12.35	.	W1Q	784.5	816.6	708.4	817.6	698.9
S2B	514.9	W1A	$ 5.09	$ 5.44	$ 4.26	W1W	1,496.2	1,573.0	1,314.3	1,560.6	1,329.6
W1A	180.4	W1D	$ 8.37	$ 9.83	$ 4.93	W1X	468.1	554.5	263.8	502.3	379.7
W1D	194.1	W1Q	$ 9.60	$ 9.96	$ 8.74	W2A	137.0	161.4	.	127.7	.
W1Q	129.5	W5A	$ 3.54	$ 3.73	$ 3.10	W4A	137.6	173.1	53.5	128.4	161.5
W1W	106.0	W5G	$ 6.77	$ 6.39	$ 7.67	W4E	459.3	604.5	115.7	372.4	683.8
W3B	99.9	Z2D	$ 8.28	$ 7.93	$ 9.11	W5A	474.3	495.1	425.0	491.9	428.8
Z2D	283.7	Z2E	$ 4.38	$ 4.10	$ 5.04	Z2D	3,199.3	3,108.4	3,414.4	3,326.3	2,871.0
Z2P	479.3	Z2P	$ 7.08	$ 7.78	$ 5.42	Z2H	.	.	.	.	.
Z2Q	210.2	Z2Q	$ 6.43	$ 6.93	$ 5.27	Z2P	729.6	764.5	647.1	786.3	583.1
Z4B	83.5	Z4B	$ 8.60	$ 9.71	$ 5.99	Z2Q	215.8	224.7	194.9	242.1	147.9

Note: Missing data in a cell (.) either indicates the therapeutic class is not relevant for the region or results cannot be disclosed because the sample size is too small (n<30). The therapeutic classes shown in the table represent the top 50 at the state level for each category: prescriptions, costs, and grams.
Source: Author's analysis of Kentucky Medicaid data from the University of Kentucky, College of Pharmacy, Institute for Pharmaceutical Outcomes and Policy.

Selected Medicaid Pharmaceutical Prescriptions, Costs, and Grams, 2000-2010, Adults (19 and Older) BRFSS GROUP: Clay, Leslie, Letcher											
Prescriptions per 1,000 Member-Years		Dollars per Member-Years				Grams per 1,000 Member-Years					
Class	All Adults	Class	All Adults	Female	Male	Class	All Adults	Female	Male	White	Minority
###	1,583.3	###	$ 135.90	$ 140.91	$ 128.40	###	739.5	738.3	741.5	690.4	1,438.4
A4D	487.0	A1D	$ 13.28	$ 13.55	$ 12.89	A1B	1,924.0	1,885.8	1,981.6	1,767.6	4,150.8
A4F	148.3	A4D	$ 16.03	$ 14.57	$ 18.22	A4D	378.4	348.7	422.9	359.0	654.2
A7B	186.9	A4F	$ 12.61	$ 12.49	$ 12.80	A4F	731.8	724.1	743.5	664.6	1,689.8
A9A	373.5	A9A	$ 24.38	$ 23.18	$ 26.19	A9A	2,210.6	2,245.9	2,158.2	2,024.3	4,863.9
C1D	254.8	C4G	$ 37.46	$ 42.02	$ 30.64	B3J	1,949.3	2,221.9	1,541.3	1,875.3	3,003.0
C3B	98.8	C4K	$ 8.14	$ 8.21	$ 8.03	C1A	1,379.3	745.0	2,329.8	1,225.3	3,573.3
C4G	247.6	C4L	$ 9.12	$ 10.03	$ 7.77	C1H	307.6	422.1	136.2	275.8	761.3
C4K	215.8	C4N	$ 24.10	$ 23.93	$ 24.36	C4L	15,099.0	16,321.3	13,270.9	14,241.4	27,313.6
C4L	264.1	D4J	$ 87.77	$ 98.80	$ 71.25	C6C	287.6	284.0	293.0	275.5	459.8
C4N	123.8	G1A	$ 10.13	$ 16.87	.	C7A	236.4	124.9	403.4	235.2	253.6
C6F	83.2	G8A	$ 5.96	$ 9.93	.	D4B	144.8	123.8	176.2	147.3	.
D4J	825.3	H0E	$ 6.70	$ 9.11	.	D4E	2,667.6	2,794.3	2,478.2	2,479.7	5,343.1
D6S	203.5	H2F	$ 10.89	$ 11.37	$ 10.16	D4J	944.3	1,054.9	778.7	899.1	1,587.6
G1A	254.4	H2S	$ 53.09	$ 64.94	$ 35.35	D6F	481.7	636.6	249.7	461.4	.
G8A	154.1	H3A	$ 86.09	$ 92.33	$ 76.76	D6S	1,236.5	1,242.8	1,227.4	1,202.1	1,727.3
H2F	297.5	H3F	$ 14.40	$ 21.69	$ 3.48	D7L	4,373.6	5,602.0	2,534.1	4,055.6	8,902.2
H2S	579.9	H4B	$ 108.92	$ 115.60	$ 98.94	H2M	1,110.9	1,119.7	1,097.9	1,064.3	1,774.0
H2U	200.7	H6H	$ 38.04	$ 40.72	$ 34.04	H2S	1,280.6	1,559.9	862.6	1,222.6	2,107.6
H3A	1,052.4	H6J	$ 5.84	$ 8.03	$ 2.55	H2U	659.3	693.3	608.4	613.4	1,312.2
H3D	445.3	H7C	$ 17.27	$ 22.32	$ 9.70	H3A	1,963.0	2,064.0	1,812.1	1,902.0	2,832.7
H4B	949.6	H7D	$ 14.21	$ 16.78	$ 10.35	H3D	5,621.5	4,946.6	6,633.5	5,232.3	11,164.1
H6H	506.2	H7T	$ 76.77	$ 76.71	$ 76.89	H3E	5,211.5	6,177.4	3,765.6	5,067.9	7,257.1
H7C	94.0	H7X	$ 8.15	$ 9.95	$ 5.47	H4B	29,809.0	30,072.8	29,419.5	29,163.8	38,998.6
H7D	90.2	J5D	$ 36.82	$ 41.20	$ 30.27	H6H	15,671.2	16,553.4	14,352.6	15,071.5	24,212.6
H7E	99.9	J5G	$ 35.23	$ 38.96	$ 29.65	H7C	497.1	633.6	292.7	469.7	887.8
H7T	124.6	J7C	$ 11.65	$ 11.72	$ 11.55	H7D	1,216.5	1,440.6	881.1	1,168.1	1,905.7
J5D	633.6	M0E	$ 33.05	.	$ 82.57	H7E	877.9	975.0	732.6	811.8	1,819.8
J5G	137.6	M4E	$ 24.87	$ 22.38	$ 28.61	H7T	694.8	748.4	614.6	661.9	1,164.1
J7C	549.9	M9K	$ 7.22	$ 9.84	$ 3.29	J7C	1,816.4	1,810.7	1,825.3	1,698.1	3,501.8
J9A	125.7	M9P	$ 28.56	$ 26.42	$ 31.76	M4E	5,404.0	4,660.0	6,519.7	5,153.9	8,966.8
M4E	238.6	N1B	$ 8.32	$ 10.54	$ 5.01	M9P	603.0	559.5	668.3	567.2	1,113.2
M9L	74.3	N1C	$ 6.27	$ 7.85	$ 3.92	M9S	391.1	371.4	420.6	404.2	.
M9P	160.0	P4L	$ 11.19	$ 16.53	$ 3.21	R1M	523.3	625.0	370.9	487.5	1,033.0
P3A	345.5	P5A	$ 15.04	$ 16.89	$ 12.27	S2B	26,443.1	29,117.9	22,441.2	25,606.8	38,353.9
P5A	232.0	Q5H	$ 17.42	$ 21.47	$ 11.36	W1A	5,118.4	5,638.3	4,340.7	5,070.2	5,804.9
Q5P	101.5	Q7P	$ 20.72	$ 23.70	$ 16.27	W1C	306.9	361.7	224.9	296.3	457.8
Q7P	210.8	R1A	$ 7.60	$ 11.40	$ 1.90	W1D	1,262.9	1,533.8	857.3	1,235.8	1,648.6
R1F	217.8	S2B	$ 46.87	$ 49.70	$ 42.63	W1J	168.4	204.8	113.7	135.8	.
R1M	283.3	S2J	$ 12.47	$ 14.73	$ 9.07	W1Q	1,723.9	2,035.5	1,257.5	1,678.6	2,369.1
S2B	841.1	W1A	$ 11.30	$ 12.91	$ 8.89	W1W	2,736.2	3,049.2	2,267.8	2,706.7	3,155.4
W1A	366.6	W1D	$ 15.65	$ 19.27	$ 10.24	W1X	365.2	447.9	241.4	358.3	464.5
W1D	303.7	W1Q	$ 22.57	$ 26.91	$ 16.07	W2A	327.3	336.7	313.4	315.0	.
W1Q	231.4	W5A	$ 5.05	$ 6.45	$ 2.94	W4A	399.9	473.2	290.1	382.8	643.5
W1W	148.3	W5G	$ 6.93	$ 4.72	$ 10.26	W4E	488.9	666.2	223.3	477.4	652.2
W3B	121.7	Z2D	$ 25.12	$ 25.20	$ 25.01	W5A	572.5	697.1	386.0	529.0	1,193.3
Z2D	575.8	Z2E	$ 7.71	$ 5.04	$ 11.72	Z2D	8,484.3	8,796.6	8,018.0	8,036.9	14,855.6
Z2P	673.4	Z2P	$ 9.64	$ 11.87	$ 6.31	Z2H	.	.	.	.	.
Z2Q	566.5	Z2Q	$ 25.12	$ 29.96	$ 17.88	Z2P	1,048.8	1,204.4	816.0	1,005.8	1,661.7
Z4B	187.0	Z4B	$ 24.51	$ 30.83	$ 15.04	Z2Q	598.3	703.0	441.5	566.5	1,051.4

Note: Missing data in a cell (.) either indicates the therapeutic class is not relevant for the region or results cannot be disclosed because the sample size is too small (n<30). The therapeutic classes shown in the table represent the top 50 at the state level for each category: prescriptions, costs, and grams.
Source: Author's analysis of Kentucky Medicaid data from the University of Kentucky, College of Pharmacy, Institute for Pharmaceutical Outcomes and Policy.

Selected Medicaid Pharmaceutical Prescriptions, Costs, and Grams, 2000-2010, Adults (19 and Older) BRFSS GROUP: Caldwell, Crittenden, Livingston, Lyon, Union											
Prescriptions per 1,000 Member-Years		Dollars per Member-Years				Grams per 1,000 Member-Years					
Class	All Adults	Class	All Adults	Female	Male	Class	All Adults	Female	Male	White	Minority
###	750.1	###	$ 50.09	$ 49.39	$ 51.70	###	299.8	292.2	316.9	288.2	395.8
A4D	394.4	A1D	$ 5.48	$ 5.33	$ 5.82	A1B	960.6	899.2	1,099.6	976.2	831.0
A4F	55.9	A4D	$ 9.51	$ 9.06	$ 10.52	A4D	262.2	266.0	253.8	249.4	369.1
A7B	87.2	A4F	$ 4.29	$ 4.10	$ 4.72	A4F	276.1	262.1	307.8	251.1	484.0
A9A	193.6	A9A	$ 9.43	$ 9.62	$ 8.98	A9A	878.3	916.8	791.2	839.3	1,202.3
C1D	160.3	C4G	$ 20.38	$ 24.51	$ 11.03	B3J	796.1	661.6	1,100.9	845.3	388.6
C3B	47.5	C4K	$ 4.48	$ 4.54	$ 4.33	C1A	1,750.8	1,410.0	2,523.0	1,555.0	3,374.5
C4G	176.4	C4L	$ 6.14	$ 6.50	$ 5.33	C1H	315.4	375.6	179.1	311.5	.
C4K	156.0	C4N	$ 14.73	$ 16.13	$ 11.58	C4L	9,496.1	10,035.5	8,274.7	8,627.9	16,696.5
C4L	191.1	D4J	$ 42.12	$ 43.80	$ 38.32	C6C	304.0	204.2	530.2	291.9	.
C4N	85.4	G1A	$ 8.46	$ 12.12	.	C7A	294.3	256.3	380.3	308.9	.
C6F	37.1	G8A	$ 5.48	$ 7.88	.	D4B	238.3	157.2	422.1	261.7	.
D4J	435.9	H0E	$ 8.46	$ 9.34	.	D4E	1,541.3	1,621.0	1,360.8	1,428.0	2,481.1
D6S	218.5	H2F	$ 10.03	$ 9.36	$ 11.55	D4J	468.5	475.3	453.2	453.3	594.9
G1A	228.3	H2S	$ 45.87	$ 51.02	$ 34.20	D6F	482.9	425.8	.	480.1	.
G8A	74.5	H3A	$ 47.66	$ 43.07	$ 58.06	D6S	801.4	550.1	1,370.8	810.5	726.5
H2F	387.7	H3F	$ 7.98	$ 10.89	$ 1.40	D7L	3,836.6	4,944.9	.	3,775.3	.
H2S	474.6	H4B	$ 94.33	$ 91.92	$ 99.80	H2M	1,525.2	1,476.2	1,636.5	1,583.1	1,045.5
H2U	147.2	H6H	$ 14.02	$ 14.85	$ 12.13	H2S	1,169.9	1,316.6	837.9	1,167.5	1,190.3
H3A	732.6	H6J	$ 7.01	$ 8.60	$ 3.42	H2U	570.1	544.3	628.6	549.5	741.0
H3D	152.7	H7C	$ 16.63	$ 19.23	$ 10.75	H3A	530.2	535.8	517.7	522.4	595.1
H4B	646.8	H7D	$ 7.32	$ 8.93	$ 3.66	H3D	1,822.0	1,542.9	2,454.1	1,852.8	1,566.4
H6H	258.1	H7T	$ 181.36	$ 138.42	$ 278.65	H3E	1,385.8	1,090.8	2,054.2	1,340.4	1,762.9
H7C	61.5	H7X	$ 31.22	$ 27.01	$ 40.74	H4B	21,924.1	19,279.1	27,917.1	21,646.3	24,231.4
H7D	40.5	J5D	$ 11.47	$ 12.29	$ 9.60	H6H	5,925.5	6,402.9	4,844.5	5,651.8	8,196.1
H7E	77.6	J5G	$ 13.65	$ 14.51	$ 11.69	H7C	487.5	572.9	293.9	497.8	402.1
H7T	162.2	J7C	$ 5.44	$ 4.58	$ 7.39	H7D	645.4	787.9	322.9	649.2	614.0
J5D	333.6	M0E	.	.	.	H7E	853.1	933.0	672.4	853.3	852.2
J5G	66.4	M4E	$ 5.44	$ 4.31	$ 8.00	H7T	2,016.7	1,855.9	2,380.9	2,006.5	2,100.9
J7C	274.1	M9K	$ 4.77	$ 6.07	$ 1.82	J7C	888.6	789.4	1,113.4	857.4	1,146.9
J9A	72.0	M9P	$ 13.00	$ 10.04	$ 19.71	M4E	1,565.5	1,173.5	2,453.7	1,611.8	1,182.0
M4E	90.1	N1B	$ 5.64	$ 5.77	.	M9P	282.2	218.8	425.7	288.2	232.5
M9L	67.9	N1C	.	.	.	M9S	346.3	327.7	.	296.1	.
M9P	70.0	P4L	$ 3.45	$ 4.37	$ 1.37	R1M	555.6	589.9	477.8	524.4	814.1
P3A	215.0	P5A	$ 8.03	$ 7.30	$ 9.70	S2B	12,921.1	14,287.1	9,827.5	12,763.1	14,233.6
P5A	180.1	Q5H	$ 2.98	$ 3.52	$ 1.76	W1A	1,903.8	2,194.1	1,246.1	1,855.4	2,305.1
Q5P	60.3	Q7P	$ 8.45	$ 9.12	$ 6.93	W1C	329.5	336.1	314.4	348.0	175.5
Q7P	100.4	R1A	$ 4.52	$ 5.99	$ 1.21	W1D	731.6	853.9	454.5	732.3	726.0
R1F	153.6	S2B	$ 17.41	$ 19.11	$ 13.55	W1J	188.5	257.0	.	113.7	.
R1M	281.2	S2J	$ 4.90	.	.	W1Q	901.9	1,018.9	637.0	880.3	1,081.2
S2B	414.3	W1A	$ 4.29	$ 4.75	$ 3.25	W1W	2,011.1	2,231.6	1,511.7	1,962.0	2,418.6
W1A	141.8	W1D	$ 8.64	$ 10.23	$ 5.05	W1X	374.3	436.7	232.9	374.7	370.8
W1D	182.7	W1Q	$ 9.91	$ 11.25	$ 6.86	W2A	.	.	.	.	.
W1Q	112.2	W5A	$ 4.41	$ 5.60	$ 1.72	W4A	211.4	260.5	100.3	213.8	.
W1W	112.2	W5G	$ 6.59	.	.	W4E	321.5	421.1	96.1	315.6	370.7
W3B	62.4	Z2D	$ 8.71	$ 7.93	$ 10.47	W5A	542.2	701.4	181.5	543.7	529.8
Z2D	299.3	Z2E	$ 7.70	$ 3.83	$ 16.46	Z2D	4,486.9	4,121.1	5,315.6	4,399.1	5,215.6
Z2P	322.9	Z2P	$ 6.77	$ 7.74	$ 4.57	Z2H	.	.	.	.	.
Z2Q	241.5	Z2Q	$ 7.05	$ 7.39	$ 6.27	Z2P	656.3	704.8	546.7	651.8	694.0
Z4B	98.3	Z4B	$ 9.74	$ 11.20	$ 6.42	Z2Q	216.6	221.6	205.3	222.5	167.5

Note: Missing data in a cell (.) either indicates the therapeutic class is not relevant for the region or results cannot be disclosed because the sample size is too small (n<30). The therapeutic classes shown in the table represent the top 50 at the state level for each category: prescriptions, costs, and grams.
Source: Author's analysis of Kentucky Medicaid data from the University of Kentucky, College of Pharmacy, Institute for Pharmaceutical Outcomes and Policy.

Selected Medicaid Pharmaceutical Prescriptions, Costs, and Grams, 2000-2010, Adults (19 and Older) BRFSS GROUP: Daviess											
Prescriptions per 1,000 Member-Years		Dollars per Member-Years				Grams per 1,000 Member-Years					
Class	All Adults	Class	All Adults	Female	Male	Class	All Adults	Female	Male	White	Minority
###	730.9	###	$ 53.18	$ 52.66	$ 54.45	###	435.9	432.0	445.7	418.2	542.0
A4D	349.3	A1D	$ 4.84	$ 4.33	$ 6.10	A1B	985.5	896.8	1,204.9	941.5	1,249.1
A4F	92.7	A4D	$ 8.81	$ 8.17	$ 10.40	A4D	214.6	203.0	243.5	190.1	361.4
A7B	186.3	A4F	$ 5.83	$ 5.34	$ 7.03	A4F	364.9	343.9	417.0	340.6	510.4
A9A	293.0	A9A	$ 12.99	$ 13.03	$ 12.88	A9A	962.7	975.4	931.4	873.1	1,499.9
C1D	213.8	C4G	$ 23.21	$ 26.01	$ 16.26	B3J	391.7	334.6	533.1	407.6	296.5
C3B	109.2	C4K	$ 3.89	$ 3.60	$ 4.62	C1A	1,088.3	983.0	1,348.9	1,080.7	.
C4G	165.7	C4L	$ 4.80	$ 5.12	$ 4.01	C1H	375.8	374.2	379.8	395.7	256.3
C4K	111.0	C4N	$ 14.41	$ 15.15	$ 12.56	C4L	7,939.7	8,513.0	6,522.0	7,424.4	11,026.7
C4L	144.0	D4J	$ 37.60	$ 39.09	$ 33.92	C6C	322.3	256.9	484.0	329.7	277.9
C4N	83.7	G1A	$ 8.16	$ 11.37	.	C7A	129.1	68.5	279.1	107.1	260.9
C6F	146.6	G8A	$ 5.27	$ 7.39	.	D4B	243.4	186.1	384.9	267.6	.
D4J	378.9	H0E	$ 16.75	$ 21.98	.	D4E	1,278.6	1,391.5	999.5	1,308.5	1,099.8
D6S	268.3	H2F	$ 8.76	$ 8.67	$ 8.96	D4J	402.4	401.3	405.3	403.8	393.9
G1A	212.8	H2S	$ 50.94	$ 55.34	$ 40.03	D6F	997.2	1,163.2	.	1,120.7	.
G8A	139.4	H3A	$ 28.78	$ 31.92	$ 21.00	D6S	1,625.0	923.4	3,360.3	1,810.8	511.9
H2F	323.9	H3F	$ 6.78	$ 8.21	$ 3.26	D7L	19,442.8	17,719.5	23,704.6	20,739.8	11,673.3
H2S	562.8	H4B	$ 129.63	$ 119.11	$ 155.63	H2M	896.2	920.5	836.2	930.3	692.4
H2U	159.5	H6H	$ 14.22	$ 12.00	$ 19.68	H2S	1,199.2	1,276.8	1,007.3	1,207.5	1,149.4
H3A	719.7	H6J	$ 5.65	$ 6.41	$ 3.78	H2U	460.2	496.2	371.0	454.2	495.9
H3D	134.9	H7C	$ 20.54	$ 24.89	$ 9.76	H3A	377.7	413.2	290.1	351.3	536.1
H4B	1,037.5	H7D	$ 11.09	$ 12.10	$ 8.59	H3D	971.5	709.7	1,619.0	1,002.0	788.9
H6H	276.9	H7T	$ 202.14	$ 172.82	$ 274.65	H3E	2,278.9	1,610.2	3,932.8	2,488.5	1,023.9
H7C	115.3	H7X	$ 24.14	$ 25.49	$ 20.81	H4B	22,635.3	18,620.7	32,563.9	22,998.5	20,459.3
H7D	66.1	J5D	$ 12.84	$ 13.14	$ 12.11	H6H	3,303.1	3,858.0	1,930.6	2,933.7	5,515.8
H7E	153.8	J5G	$ 13.56	$ 14.11	$ 12.19	H7C	583.7	716.3	255.7	604.5	459.1
H7T	324.4	J7C	$ 4.23	$ 3.67	$ 5.62	H7D	888.2	954.4	724.6	892.3	863.8
J5D	300.6	M0E	.	.	.	H7E	1,040.0	1,109.5	867.9	1,041.9	1,028.6
J5G	62.7	M4E	$ 14.18	$ 12.46	$ 18.42	H7T	1,982.0	1,845.9	2,318.5	1,946.0	2,197.2
J7C	309.1	M9K	$ 4.47	$ 4.95	$ 3.31	J7C	606.0	533.1	786.3	574.0	797.8
J9A	49.1	M9P	$ 16.29	$ 14.75	$ 20.12	M4E	2,521.8	2,136.8	3,474.0	2,383.8	3,348.3
M4E	173.7	N1B	$ 1.43	.	.	M9P	428.1	385.0	534.8	405.6	563.2
M9L	114.2	N1C	.	.	.	M9S	266.5	186.0	465.8	263.2	.
M9P	162.7	P4L	$ 5.63	$ 7.00	$ 2.22	R1M	493.2	459.7	576.1	480.0	572.4
P3A	213.3	P5A	$ 5.35	$ 5.69	$ 4.50	S2B	8,785.6	9,356.1	7,374.6	8,633.2	9,698.1
P5A	167.2	Q5H	$ 3.02	$ 3.42	$ 2.03	W1A	2,209.0	2,411.1	1,709.3	2,216.7	2,162.8
Q5P	57.9	Q7P	$ 5.57	$ 5.70	$ 5.26	W1C	350.6	348.5	355.7	347.3	370.7
Q7P	80.0	R1A	$ 4.72	$ 5.46	$ 2.90	W1D	668.8	761.0	440.8	666.8	681.0
R1F	121.3	S2B	$ 15.54	$ 17.32	$ 11.15	W1J	347.4	427.6	149.0	168.8	.
R1M	262.1	S2J	$ 13.00	$ 17.82	.	W1Q	689.3	727.2	595.7	682.4	731.1
S2B	376.2	W1A	$ 5.46	$ 5.85	$ 4.48	W1W	1,471.1	1,540.2	1,300.3	1,483.9	1,394.6
W1A	160.2	W1D	$ 8.18	$ 9.43	$ 5.09	W1X	322.4	377.0	187.2	323.9	313.1
W1D	159.6	W1Q	$ 8.24	$ 8.70	$ 7.10	W2A	159.8	218.7	.	.	.
W1Q	103.2	W5A	$ 4.29	$ 5.13	$ 2.19	W4A	219.2	250.1	142.9	192.5	379.4
W1W	67.4	W5G	$ 12.80	$ 11.56	$ 15.89	W4E	341.0	435.6	107.2	324.1	442.4
W3B	52.4	Z2D	$ 8.37	$ 8.21	$ 8.77	W5A	535.6	648.2	257.1	546.8	468.7
Z2D	252.2	Z2E	$ 2.79	$ 2.28	$ 4.03	Z2D	2,943.7	2,939.8	2,953.4	3,013.6	2,525.5
Z2P	332.2	Z2P	$ 5.61	$ 6.18	$ 4.21	Z2H	.	.	.	.	.
Z2Q	214.2	Z2Q	$ 6.66	$ 7.04	$ 5.74	Z2P	596.2	610.9	559.8	601.6	563.7
Z4B	64.4	Z4B	$ 6.47	$ 7.86	$ 3.03	Z2Q	215.0	236.3	162.4	213.2	225.6

Note: Missing data in a cell (.) either indicates the therapeutic class is not relevant for the region or results cannot be disclosed because the sample size is too small (n<30). The therapeutic classes shown in the table represent the top 50 at the state level for each category: prescriptions, costs, and grams.
Source: Author's analysis of Kentucky Medicaid data from the University of Kentucky, College of Pharmacy, Institute for Pharmaceutical Outcomes and Policy.

Selected Medicaid Pharmaceutical Prescriptions, Costs, and Grams, 2000-2010, Adults (19 and Older) BRFSS GROUP: Estill, Floyd, Johnson, Lee, Magoffin, Powell											
Prescriptions per 1,000 Member-Years		Dollars per Member-Years				Grams per 1,000 Member-Years					
Class	All Adults	Class	All Adults	Female	Male	Class	All Adults	Female	Male	White	Minority
###	1,130.2	###	$ 108.51	$ 111.62	$ 103.45	###	668.1	670.1	664.9	626.5	1,265.4
A4D	455.3	A1D	$ 13.81	$ 14.26	$ 13.07	A1B	2,232.0	2,265.0	2,178.3	2,057.6	4,737.8
A4F	123.8	A4D	$ 15.51	$ 14.49	$ 17.15	A4D	430.2	401.6	476.6	402.4	830.1
A7B	151.7	A4F	$ 11.30	$ 11.50	$ 10.96	A4F	735.1	729.3	744.7	687.3	1,422.4
A9A	307.6	A9A	$ 19.11	$ 18.39	$ 20.29	A9A	1,784.3	1,824.3	1,719.4	1,655.7	3,632.3
C1D	176.4	C4G	$ 32.77	$ 34.71	$ 29.62	B3J	879.7	927.8	801.4	848.5	1,327.5
C3B	62.9	C4K	$ 7.26	$ 6.81	$ 8.01	C1A	1,743.7	1,386.3	2,324.7	1,571.5	4,217.5
C4G	181.4	C4L	$ 8.70	$ 9.17	$ 7.94	C1H	207.3	188.3	238.1	189.3	465.0
C4K	197.6	C4N	$ 25.87	$ 25.64	$ 26.24	C4L	14,680.4	15,452.3	13,425.8	13,699.4	28,771.2
C4L	211.3	D4J	$ 72.20	$ 78.42	$ 62.11	C6C	235.9	196.9	299.3	219.8	466.1
C4N	110.9	G1A	$ 8.20	$ 13.18	$ 0.10	C7A	294.8	159.6	514.5	286.3	416.3
C6F	47.8	G8A	$ 6.80	$ 10.98	.	D4B	514.0	393.2	710.4	467.7	1,179.0
D4J	564.8	H0E	$ 4.16	$ 6.22	.	D4E	4,120.5	4,417.4	3,637.9	3,807.8	8,611.7
D6S	101.7	H2F	$ 10.08	$ 11.34	$ 8.03	D4J	814.7	884.7	700.8	777.7	1,346.2
G1A	141.1	H2S	$ 51.03	$ 61.32	$ 34.30	D6F	536.4	539.8	531.0	535.5	549.9
G8A	78.8	H3A	$ 62.60	$ 67.16	$ 55.18	D6S	941.1	949.6	927.4	910.9	1,375.8
H2F	424.4	H3F	$ 13.86	$ 19.04	$ 5.44	D7L	7,705.2	8,667.2	6,141.7	7,501.4	10,632.3
H2S	478.8	H4B	$ 92.27	$ 97.87	$ 83.17	H2M	744.9	713.9	795.2	715.2	1,170.8
H2U	170.5	H6H	$ 33.07	$ 33.69	$ 32.05	H2S	1,287.2	1,555.5	851.1	1,217.2	2,293.0
H3A	906.0	H6J	$ 5.16	$ 6.64	$ 2.76	H2U	586.6	655.9	473.8	548.9	1,127.0
H3D	323.8	H7C	$ 17.22	$ 22.58	$ 8.50	H3A	1,059.3	1,120.6	959.6	1,012.5	1,731.5
H4B	622.2	H7D	$ 11.13	$ 13.48	$ 7.31	H3D	5,262.3	4,918.8	5,820.5	5,013.1	8,841.5
H6H	432.4	H7T	$ 74.02	$ 69.43	$ 81.48	H3E	1,977.6	2,079.9	1,811.3	1,889.3	3,245.3
H7C	67.0	H7X	$ 6.94	$ 7.30	$ 6.35	H4B	22,830.9	22,904.8	22,710.7	21,890.7	36,335.4
H7D	55.6	J5D	$ 27.45	$ 30.91	$ 21.83	H6H	14,198.5	14,273.6	14,076.5	13,718.4	21,095.2
H7E	57.1	J5G	$ 29.71	$ 33.16	$ 24.10	H7C	482.2	629.0	243.6	459.4	808.8
H7T	87.3	J7C	$ 9.73	$ 9.75	$ 9.70	H7D	958.6	1,160.2	630.9	933.1	1,324.9
J5D	464.8	M0E	.	.	.	H7E	614.3	708.1	461.9	591.2	946.7
J5G	106.3	M4E	$ 20.65	$ 18.74	$ 23.74	H7T	734.9	762.0	690.9	735.5	726.2
J7C	395.8	M9K	$ 6.09	$ 6.87	$ 4.84	J7C	1,508.2	1,467.4	1,574.6	1,419.8	2,778.4
J9A	80.7	M9P	$ 25.62	$ 23.98	$ 28.29	M4E	5,416.3	4,679.8	6,613.2	5,106.2	9,869.2
M4E	170.2	N1B	$ 7.49	$ 9.07	$ 4.93	M9P	531.0	490.8	596.4	489.0	1,133.9
M9L	57.2	N1C	$ 4.93	$ 6.66	$ 2.13	M9S	493.7	474.4	525.0	462.6	940.8
M9P	116.9	P4L	$ 8.22	$ 12.26	$ 1.66	R1M	559.3	640.3	427.6	518.9	1,139.4
P3A	228.7	P5A	$ 14.52	$ 16.83	$ 10.77	S2B	26,259.4	28,878.1	22,003.1	25,256.9	40,658.8
P5A	193.0	Q5H	$ 19.08	$ 23.95	$ 11.16	W1A	4,175.0	4,721.2	3,287.0	4,112.9	5,066.7
Q5P	62.4	Q7P	$ 16.60	$ 19.14	$ 12.48	W1C	465.4	506.0	399.4	457.0	586.6
Q7P	143.6	R1A	$ 6.18	$ 8.96	$ 1.66	W1D	1,209.0	1,440.6	832.5	1,178.5	1,647.2
R1F	154.8	S2B	$ 36.43	$ 39.43	$ 31.55	W1J	527.8	149.9	1,142.0	558.8	82.1
R1M	260.9	S2J	$ 10.15	$ 13.40	$ 4.87	W1Q	1,504.7	1,777.0	1,062.0	1,452.7	2,251.3
S2B	721.8	W1A	$ 9.24	$ 10.31	$ 7.50	W1W	2,636.1	2,990.7	2,059.8	2,564.1	3,670.4
W1A	287.4	W1D	$ 13.79	$ 16.78	$ 8.93	W1X	345.3	431.6	205.2	336.3	475.9
W1D	235.2	W1Q	$ 19.45	$ 22.83	$ 13.95	W2A	470.4	626.3	217.1	429.2	1,063.3
W1Q	147.8	W5A	$ 3.64	$ 4.53	$ 2.21	W4A	277.7	337.7	180.2	244.7	752.0
W1W	117.7	W5G	$ 4.20	$ 3.36	$ 5.56	W4E	515.0	666.2	269.2	509.7	591.5
W3B	66.6	Z2D	$ 16.78	$ 16.64	$ 17.01	W5A	414.8	507.0	264.8	410.4	477.5
Z2D	490.5	Z2E	$ 4.99	$ 4.44	$ 5.88	Z2D	7,576.1	7,816.9	7,184.9	7,133.6	13,932.4
Z2P	493.1	Z2P	$ 9.90	$ 11.93	$ 6.59	Z2H	.	.	.	.	.
Z2Q	340.8	Z2Q	$ 15.55	$ 18.24	$ 11.18	Z2P	1,044.1	1,202.7	786.4	995.8	1,738.1
Z4B	119.0	Z4B	$ 17.50	$ 21.42	$ 11.11	Z2Q	462.2	546.8	324.7	438.8	798.3

Note: Missing data in a cell (.) either indicates the therapeutic class is not relevant for the region or results cannot be disclosed because the sample size is too small (n<30). The therapeutic classes shown in the table represent the top 50 at the state level for each category: prescriptions, costs, and grams.
Source: Author's analysis of Kentucky Medicaid data from the University of Kentucky, College of Pharmacy, Institute for Pharmaceutical Outcomes and Policy.

Selected Medicaid Pharmaceutical Prescriptions, Costs, and Grams, 2000-2010, Adults (19 and Older) BRFSS GROUP: Fayette											
Prescriptions per 1,000 Member-Years		Dollars per Member-Years				Grams per 1,000 Member-Years					
Class	All Adults	Class	All Adults	Female	Male	Class	All Adults	Female	Male	White	Minority
###	1,041.7	###	$ 42.55	$ 38.20	$ 55.00	###	310.2	269.0	428.4	338.0	265.4
A4D	557.7	A1D	$ 4.45	$ 3.94	$ 5.91	A1B	717.6	688.7	800.4	922.6	386.0
A4F	93.6	A4D	$ 8.73	$ 7.58	$ 12.01	A4D	258.8	216.8	379.1	233.1	300.4
A7B	215.0	A4F	$ 3.55	$ 3.54	$ 3.57	A4F	236.0	226.0	264.8	193.7	304.5
A9A	339.5	A9A	$ 10.30	$ 9.41	$ 12.83	A9A	740.5	708.4	832.1	633.5	913.4
C1D	224.6	C4G	$ 15.61	$ 15.79	$ 15.09	B3J	560.0	562.2	553.7	674.8	374.2
C3B	118.8	C4K	$ 3.86	$ 3.58	$ 4.63	C1A	2,472.8	1,694.6	4,700.3	1,708.3	3,709.2
C4G	258.2	C4L	$ 5.01	$ 4.81	$ 5.61	C1H	122.3	108.1	162.9	142.0	90.3
C4K	157.2	C4N	$ 9.29	$ 8.36	$ 11.96	C4L	8,115.6	7,782.5	9,069.3	8,209.0	7,964.7
C4L	200.3	D4J	$ 25.10	$ 24.06	$ 28.07	C6C	298.5	192.9	600.6	320.5	262.9
C4N	84.0	G1A	$ 5.41	$ 7.16	$ 0.41	C7A	119.7	67.4	269.3	123.6	113.5
C6F	173.0	G8A	$ 5.70	$ 7.64	.	D4B	339.7	327.1	375.5	334.1	348.7
D4J	480.1	H0E	$ 7.90	$ 8.23	.	D4E	655.8	634.1	717.9	844.0	351.3
D6S	194.7	H2F	$ 8.25	$ 7.72	$ 9.76	D4J	298.4	281.3	347.3	342.9	226.3
G1A	212.2	H2S	$ 37.04	$ 37.35	$ 36.12	D6F	398.6	445.7	263.7	440.9	330.1
G8A	167.4	H3A	$ 35.86	$ 33.78	$ 41.84	D6S	1,243.0	1,111.7	1,618.7	1,449.7	908.7
H2F	558.4	H3F	$ 6.69	$ 8.10	$ 2.64	D7L	2,850.8	2,549.8	3,712.4	2,725.6	3,053.2
H2S	954.2	H4B	$ 86.37	$ 72.29	$ 126.69	H2M	1,062.6	791.5	1,838.5	1,354.9	589.8
H2U	317.0	H6H	$ 13.19	$ 12.85	$ 14.17	H2S	921.9	928.6	902.7	1,108.3	620.3
H3A	2,131.8	H6J	$ 4.19	$ 4.51	$ 3.28	H2U	326.7	325.8	329.2	395.5	215.4
H3D	306.1	H7C	$ 11.38	$ 13.07	$ 6.53	H3A	602.8	586.3	650.0	735.9	387.5
H4B	1,972.2	H7D	$ 9.39	$ 9.61	$ 8.75	H3D	1,642.4	1,458.2	2,169.5	1,633.8	1,656.2
H6H	918.8	H7T	$ 125.02	$ 82.63	$ 246.38	H3E	960.2	777.2	1,484.2	1,078.6	768.8
H7C	157.1	H7X	$ 17.17	$ 13.58	$ 27.45	H4B	19,087.4	15,073.9	30,576.1	23,139.2	12,534.4
H7D	157.2	J5D	$ 11.19	$ 11.58	$ 10.07	H6H	4,203.5	4,583.6	3,115.5	5,019.0	2,884.6
H7E	226.5	J5G	$ 14.22	$ 14.57	$ 13.23	H7C	359.9	411.3	212.7	462.9	193.3
H7T	515.0	J7C	$ 4.86	$ 4.18	$ 6.82	H7D	807.9	829.7	745.5	987.8	516.9
J5D	412.3	M0E	.	.	.	H7E	590.7	605.3	548.8	690.4	429.3
J5G	121.3	M4E	$ 6.39	$ 5.65	$ 8.52	H7T	1,453.5	1,104.9	2,451.5	1,697.6	1,058.7
J7C	585.9	M9K	$ 5.73	$ 5.89	$ 5.26	J7C	880.1	723.8	1,327.6	894.1	857.5
J9A	94.0	M9P	$ 9.65	$ 7.80	$ 14.95	M4E	1,707.6	1,426.3	2,512.7	2,303.7	743.5
M4E	152.9	N1B	$ 2.57	$ 2.31	$ 3.32	M9P	202.5	167.6	302.4	240.0	141.8
M9L	112.4	N1C	$ 1.85	$ 1.56	.	M9S	135.6	121.8	175.2	124.5	153.7
M9P	226.2	P4L	$ 3.59	$ 4.29	$ 1.59	R1M	289.0	258.5	376.3	295.4	278.6
P3A	306.9	P5A	$ 7.75	$ 8.01	$ 7.00	S2B	12,381.9	13,629.5	8,810.8	13,354.0	10,809.7
P5A	364.6	Q5H	$ 9.44	$ 10.38	$ 6.77	W1A	1,935.8	2,088.1	1,499.8	2,101.8	1,667.1
Q5P	78.8	Q7P	$ 8.40	$ 8.59	$ 7.84	W1C	306.9	271.0	409.7	307.0	306.8
Q7P	185.0	R1A	$ 4.93	$ 5.25	$ 4.00	W1D	563.1	620.1	400.2	546.8	589.6
R1F	163.4	S2B	$ 13.61	$ 14.51	$ 11.05	W1J	697.6	544.4	1,135.9	849.5	451.9
R1M	280.8	S2J	$ 7.40	$ 7.81	.	W1Q	732.6	730.8	737.8	834.7	567.5
S2B	872.7	W1A	$ 4.21	$ 4.39	$ 3.69	W1W	1,184.6	1,237.9	1,032.0	1,329.4	950.4
W1A	261.7	W1D	$ 5.20	$ 5.55	$ 4.22	W1X	86.6	91.5	72.3	106.6	54.2
W1D	173.5	W1Q	$ 7.81	$ 7.78	$ 7.90	W2A	253.4	77.3	757.4	355.3	88.5
W1Q	177.4	W5A	$ 4.74	$ 4.83	$ 4.48	W4A	137.7	167.0	54.0	116.1	172.8
W1W	106.9	W5G	$ 5.69	$ 5.38	$ 6.60	W4E	536.7	655.6	196.5	429.4	710.2
W3B	113.9	Z2D	$ 6.92	$ 6.26	$ 8.80	W5A	739.4	750.5	707.7	762.6	701.9
Z2D	375.0	Z2E	$ 6.87	$ 5.82	$ 9.91	Z2D	2,673.3	2,503.2	3,160.2	3,172.2	1,866.4
Z2P	570.9	Z2P	$ 5.21	$ 5.59	$ 4.14	Z2H	.	.	.	.	.
Z2Q	320.2	Z2Q	$ 6.34	$ 6.69	$ 5.33	Z2P	491.5	499.2	469.3	583.6	342.5
Z4B	119.8	Z4B	$ 6.81	$ 7.48	$ 4.89	Z2Q	205.0	220.3	161.0	236.4	154.1

Note: Missing data in a cell (.) either indicates the therapeutic class is not relevant for the region or results cannot be disclosed because the sample size is too small (n<30). The therapeutic classes shown in the table represent the top 50 at the state level for each category: prescriptions, costs, and grams.
Source: Author's analysis of Kentucky Medicaid data from the University of Kentucky, College of Pharmacy, Institute for Pharmaceutical Outcomes and Policy.

Selected Medicaid Pharmaceutical Prescriptions, Costs, and Grams, 2000-2010, Adults (19 and Older) BRFSS GROUP: Fleming, Lewis											
Prescriptions per 1,000 Member-Years		Dollars per Member-Years				Grams per 1,000 Member-Years					
Class	All Adults	Class	All Adults	Female	Male	Class	All Adults	Female	Male	White	Minority
###	772.0	###	$ 84.73	$ 82.59	$ 88.45	###	601.1	577.7	641.7	556.9	1,157.3
A4D	369.6	A1D	$ 10.85	$ 8.76	$ 14.47	A1B	1,601.3	1,479.1	1,813.2	1,419.9	3,884.3
A4F	110.5	A4D	$ 12.78	$ 11.16	$ 15.58	A4D	382.0	343.6	448.4	351.1	770.9
A7B	89.5	A4F	$ 9.52	$ 8.79	$ 10.79	A4F	524.0	476.2	606.8	527.3	482.4
A9A	190.8	A9A	$ 13.52	$ 11.73	$ 16.63	A9A	1,033.5	918.5	1,232.7	932.3	2,307.1
C1D	183.8	C4G	$ 25.91	$ 28.27	$ 21.84	B3J	1,232.5	1,385.0	968.3	1,225.6	1,320.1
C3B	45.4	C4K	$ 6.00	$ 5.25	$ 7.31	C1A	2,755.5	2,438.8	3,304.3	2,191.7	.
C4G	127.8	C4L	$ 6.00	$ 6.30	$ 5.47	C1H	144.6	105.3	212.6	150.8	.
C4K	134.0	C4N	$ 18.70	$ 17.83	$ 20.21	C4L	9,590.9	10,134.7	8,648.8	9,064.5	16,215.7
C4L	154.8	D4J	$ 64.85	$ 67.36	$ 60.50	C6C	146.1	109.6	209.5	151.7	.
C4N	78.8	G1A	$ 7.45	$ 11.55	.	C7A	169.0	130.4	236.0	164.5	.
C6F	42.2	G8A	$ 4.59	$ 7.23	.	D4B	414.7	386.7	.	421.5	.
D4J	453.4	H0E	.	.	.	D4E	2,907.4	2,070.2	4,358.0	2,763.5	4,718.1
D6S	58.0	H2F	$ 7.82	$ 8.22	$ 7.15	D4J	704.4	724.9	669.0	662.5	1,232.1
G1A	163.6	H2S	$ 37.80	$ 45.69	$ 24.12	D6F	590.9	560.4	.	509.1	.
G8A	72.0	H3A	$ 31.11	$ 30.20	$ 32.68	D6S	474.8	469.0	485.0	477.6	440.1
H2F	148.3	H3F	$ 6.33	$ 8.40	$ 2.75	D7L	3,000.5	2,705.7	3,511.4	2,661.1	.
H2S	340.0	H4B	$ 75.62	$ 83.04	$ 62.78	H2M	1,040.9	1,100.4	937.9	883.9	3,017.7
H2U	127.7	H6H	$ 13.84	$ 14.28	$ 13.07	H2S	980.6	1,246.7	519.5	928.7	1,633.8
H3A	333.4	H6J	$ 3.89	$ 4.25	$ 3.27	H2U	414.7	413.2	417.3	420.2	345.5
H3D	162.8	H7C	$ 13.85	$ 15.83	$ 10.41	H3A	461.9	455.8	472.5	441.3	721.3
H4B	413.7	H7D	$ 7.42	$ 8.82	$ 4.99	H3D	2,580.6	2,232.7	3,183.4	2,449.8	4,227.3
H6H	207.9	H7T	$ 94.46	$ 91.47	$ 99.65	H3E	1,124.7	1,201.1	992.4	1,066.3	1,860.3
H7C	44.1	H7X	$ 12.99	$ 13.42	$ 12.25	H4B	18,449.4	19,530.8	16,575.9	17,434.4	31,223.8
H7D	30.0	J5D	$ 18.07	$ 18.04	$ 18.13	H6H	5,009.5	5,493.0	4,171.9	4,987.6	5,285.6
H7E	31.2	J5G	$ 20.76	$ 20.96	$ 20.42	H7C	403.6	442.5	336.0	393.9	525.1
H7T	58.3	J7C	$ 8.46	$ 9.23	$ 7.12	H7D	666.0	786.3	457.5	616.5	1,288.1
J5D	374.7	M0E	.	.	.	H7E	483.6	606.5	270.8	467.1	692.1
J5G	56.5	M4E	$ 13.53	$ 12.41	$ 15.47	H7T	1,096.9	1,294.4	754.6	1,056.7	1,603.2
J7C	366.0	M9K	$ 12.79	$ 15.89	$ 7.41	J7C	1,310.5	1,276.8	1,368.9	1,240.1	2,196.7
J9A	61.4	M9P	$ 23.21	$ 19.38	$ 29.85	M4E	2,352.5	1,962.6	3,028.1	2,273.2	3,351.0
M4E	113.6	N1B	.	.	.	M9P	447.2	375.4	571.7	419.8	793.1
M9L	50.2	N1C	.	.	.	M9S	1,007.3	812.9	1,344.2	948.9	1,742.7
M9P	107.1	P4L	$ 3.41	$ 4.67	$ 1.22	R1M	715.3	707.6	728.6	681.6	1,139.0
P3A	185.6	P5A	$ 10.62	$ 11.65	$ 8.84	S2B	19,509.8	21,057.4	16,828.4	18,491.0	32,331.2
P5A	195.9	Q5H	$ 5.37	$ 6.47	$ 3.47	W1A	2,606.0	2,969.9	1,975.6	2,580.1	2,932.0
Q5P	45.6	Q7P	$ 11.52	$ 12.45	$ 9.92	W1C	352.9	349.8	358.2	346.1	439.0
Q7P	114.5	R1A	$ 7.00	$ 9.19	$ 3.21	W1D	1,196.1	1,374.3	887.5	1,171.6	1,505.3
R1F	164.6	S2B	$ 23.91	$ 25.79	$ 20.65	W1J	1,285.6	1,900.4	220.4	1,384.6	.
R1M	237.5	S2J	$ 9.19	$ 14.49	.	W1Q	1,549.2	1,562.3	1,526.4	1,477.2	2,454.2
S2B	487.4	W1A	$ 6.30	$ 6.93	$ 5.20	W1W	2,365.5	2,501.3	2,130.2	2,312.0	3,037.9
W1A	150.4	W1D	$ 11.15	$ 13.08	$ 7.82	W1X	190.5	214.4	149.0	178.6	340.0
W1D	194.2	W1Q	$ 13.90	$ 14.51	$ 12.84	W2A	445.4	268.4	752.1	460.5	.
W1Q	111.6	W5A	$ 3.03	$ 3.29	$ 2.58	W4A	237.8	270.8	180.5	216.2	508.9
W1W	108.3	W5G	.	.	.	W4E	339.4	455.7	137.8	339.7	334.6
W3B	66.7	Z2D	$ 11.55	$ 11.02	$ 12.48	W5A	471.1	475.0	464.3	494.3	179.0
Z2D	348.2	Z2E	$ 4.25	.	$ 11.06	Z2D	5,277.0	5,126.3	5,538.1	4,969.2	9,150.6
Z2P	267.3	Z2P	$ 5.47	$ 6.12	$ 4.34	Z2H	.	.	.	.	.
Z2Q	252.3	Z2Q	$ 9.15	$ 11.10	$ 5.77	Z2P	561.0	608.0	479.4	539.8	827.1
Z4B	89.6	Z4B	$ 13.25	$ 15.76	$ 8.90	Z2Q	337.4	410.6	210.7	314.7	623.6

Note: Missing data in a cell (.) either indicates the therapeutic class is not relevant for the region or results cannot be disclosed because the sample size is too small (n<30). The therapeutic classes shown in the table represent the top 50 at the state level for each category: prescriptions, costs, and grams.
Source: Author's analysis of Kentucky Medicaid data from the University of Kentucky, College of Pharmacy, Institute for Pharmaceutical Outcomes and Policy.

Selected Medicaid Pharmaceutical Prescriptions, Costs, and Grams, 2000-2010, Adults (19 and Older) BRFSS GROUP: Grayson, Muhlenberg, Ohio, Todd											
Prescriptions per 1,000 Member-Years		Dollars per Member-Years				Grams per 1,000 Member-Years					
Class	All Adults	Class	All Adults	Female	Male	Class	All Adults	Female	Male	White	Minority
###	714.5	###	$ 65.48	$ 64.38	$ 67.69	###	493.9	473.4	535.1	472.4	700.6
A4D	313.3	A1D	$ 7.46	$ 7.19	$ 7.98	A1B	1,178.0	1,066.2	1,403.0	1,160.0	1,351.6
A4F	68.6	A4D	$ 9.53	$ 8.61	$ 11.39	A4D	260.7	234.9	312.5	241.8	442.6
A7B	93.0	A4F	$ 6.17	$ 5.82	$ 6.86	A4F	381.0	345.1	453.4	359.4	589.6
A9A	180.9	A9A	$ 13.01	$ 11.41	$ 16.24	A9A	1,116.6	956.8	1,438.3	984.1	2,391.8
C1D	150.4	C4G	$ 21.82	$ 22.70	$ 20.05	B3J	1,290.9	1,330.6	1,210.9	1,207.5	2,092.7
C3B	55.8	C4K	$ 3.79	$ 3.69	$ 3.99	C1A	1,990.9	1,047.1	3,890.2	1,721.8	4,581.1
C4G	145.1	C4L	$ 6.32	$ 6.09	$ 6.78	C1H	499.4	529.0	439.9	452.0	956.2
C4K	119.9	C4N	$ 18.88	$ 19.61	$ 17.41	C4L	10,331.1	10,379.9	10,232.8	9,784.2	15,593.7
C4L	177.7	D4J	$ 46.06	$ 48.27	$ 41.62	C6C	320.7	341.8	278.4	339.0	.
C4N	101.7	G1A	$ 8.16	$ 12.15	.	C7A	189.1	99.2	370.0	173.0	344.6
C6F	40.3	G8A	$ 4.50	$ 6.70	.	D4B	363.2	298.9	492.6	329.4	.
D4J	416.1	H0E	$ 12.46	$ 16.51	.	D4E	1,211.6	1,328.5	976.3	1,069.5	2,579.1
D6S	119.1	H2F	$ 8.52	$ 8.52	$ 8.53	D4J	504.9	525.8	462.9	474.1	801.1
G1A	178.5	H2S	$ 41.26	$ 46.69	$ 30.33	D6F	674.9	825.0	372.9	727.9	.
G8A	69.4	H3A	$ 37.86	$ 35.65	$ 42.30	D6S	805.7	791.6	834.0	816.0	706.5
H2F	336.5	H3F	$ 8.14	$ 10.50	$ 3.37	D7L	10,941.2	10,577.7	11,672.7	10,636.6	13,872.1
H2S	401.9	H4B	$ 87.99	$ 91.31	$ 81.32	H2M	883.9	954.1	742.7	882.8	894.1
H2U	168.2	H6H	$ 13.68	$ 14.81	$ 11.41	H2S	1,083.7	1,234.5	780.3	1,044.8	1,458.3
H3A	669.0	H6J	$ 3.86	$ 4.34	$ 2.90	H2U	607.9	659.6	503.7	602.8	656.8
H3D	106.3	H7C	$ 17.01	$ 21.14	$ 8.71	H3A	767.7	748.3	806.6	772.9	717.6
H4B	548.6	H7D	$ 8.72	$ 10.63	$ 4.88	H3D	1,263.9	1,131.7	1,530.1	1,099.5	2,846.0
H6H	243.3	H7T	$ 98.94	$ 92.58	$ 111.73	H3E	1,277.0	1,342.9	1,144.3	1,297.6	1,079.2
H7C	52.7	H7X	$ 18.34	$ 20.72	$ 13.53	H4B	18,904.0	18,003.7	20,715.5	18,377.7	23,967.8
H7D	33.1	J5D	$ 16.80	$ 17.48	$ 15.43	H6H	6,157.8	6,856.7	4,751.4	5,929.8	8,351.2
H7E	54.5	J5G	$ 18.74	$ 20.14	$ 15.91	H7C	474.2	580.7	260.1	468.8	526.4
H7T	85.2	J7C	$ 5.24	$ 4.91	$ 5.89	H7D	741.1	898.5	424.4	733.8	811.8
J5D	350.4	M0E	.	.	.	H7E	698.2	763.6	566.6	691.0	767.6
J5G	65.7	M4E	$ 9.62	$ 8.33	$ 12.19	H7T	1,166.9	1,186.9	1,126.8	1,164.7	1,188.0
J7C	265.1	M9K	$ 4.41	$ 5.17	$ 2.89	J7C	806.2	723.5	972.7	756.0	1,289.3
J9A	55.3	M9P	$ 15.25	$ 12.67	$ 20.45	M4E	2,258.3	1,911.9	2,955.2	2,134.9	3,445.0
M4E	79.8	N1B	$ 4.00	$ 4.29	.	M9P	356.7	281.9	507.3	347.2	448.2
M9L	58.9	N1C	.	.	.	M9S	371.9	291.8	533.1	340.0	678.9
M9P	72.6	P4L	$ 5.88	$ 8.18	$ 1.26	R1M	510.1	491.0	548.6	466.6	928.5
P3A	179.4	P5A	$ 9.76	$ 10.24	$ 8.81	S2B	14,882.8	15,855.1	12,926.2	14,507.6	18,492.7
P5A	147.2	Q5H	$ 3.20	$ 3.38	$ 2.86	W1A	2,427.4	2,703.8	1,871.3	2,419.5	2,504.1
Q5P	37.3	Q7P	$ 10.03	$ 11.14	$ 7.81	W1C	275.3	256.6	313.0	282.7	204.4
Q7P	101.9	R1A	$ 4.28	$ 5.58	$ 1.66	W1D	696.6	802.3	484.0	673.4	920.1
R1F	131.6	S2B	$ 21.14	$ 22.32	$ 18.75	W1J	110.6	140.0	51.4	81.2	.
R1M	212.6	S2J	$ 7.17	$ 9.62	.	W1Q	1,039.5	1,152.6	811.7	993.3	1,483.7
S2B	451.8	W1A	$ 5.73	$ 6.33	$ 4.52	W1W	1,922.3	2,063.9	1,637.3	1,894.5	2,189.7
W1A	157.5	W1D	$ 8.18	$ 9.55	$ 5.43	W1X	265.6	316.5	163.3	254.0	377.7
W1D	144.2	W1Q	$ 11.32	$ 12.40	$ 9.16	W2A	115.6	125.7	.	117.7	.
W1Q	102.1	W5A	$ 3.75	$ 4.01	$ 3.21	W4A	208.3	247.4	129.7	200.9	279.4
W1W	87.3	W5G	$ 9.62	$ 7.79	$ 13.30	W4E	284.7	352.4	148.4	277.4	354.5
W3B	53.3	Z2D	$ 8.74	$ 8.45	$ 9.32	W5A	446.7	541.9	255.1	438.8	522.3
Z2D	286.0	Z2E	$ 4.49	$ 4.20	$ 5.09	Z2D	4,232.6	4,281.3	4,134.7	4,022.4	6,255.6
Z2P	312.9	Z2P	$ 7.46	$ 8.83	$ 4.71	Z2H	.	.	.	.	.
Z2Q	263.1	Z2Q	$ 9.73	$ 11.15	$ 6.87	Z2P	713.5	802.8	533.7	687.8	960.3
Z4B	85.4	Z4B	$ 11.53	$ 12.86	$ 8.85	Z2Q	406.6	463.7	291.7	375.7	704.0

Note: Missing data in a cell (.) either indicates the therapeutic class is not relevant for the region or results cannot be disclosed because the sample size is too small (n<30). The therapeutic classes shown in the table represent the top 50 at the state level for each category: prescriptions, costs, and grams.
Source: Author's analysis of Kentucky Medicaid data from the University of Kentucky, College of Pharmacy, Institute for Pharmaceutical Outcomes and Policy.

Selected Medicaid Pharmaceutical Prescriptions, Costs, and Grams, 2000-2010, Adults (19 and Older) BRFSS GROUP: Greenup											
Prescriptions per 1,000 Member-Years		Dollars per Member-Years				Grams per 1,000 Member-Years					
Class	All Adults	Class	All Adults	Female	Male	Class	All Adults	Female	Male	White	Minority
###	632.4	###	$ 67.31	$ 65.78	$ 70.35	###	429.9	424.3	441.0	395.8	897.7
A4D	243.9	A1D	$ 6.82	$ 7.04	$ 6.38	A1B	1,334.8	1,626.1	755.8	1,340.4	1,257.6
A4F	56.8	A4D	$ 9.34	$ 9.03	$ 9.96	A4D	269.1	242.1	322.7	239.3	678.1
A7B	39.4	A4F	$ 6.19	$ 6.82	$ 4.94	A4F	334.7	368.9	266.9	281.3	1,067.9
A9A	125.2	A9A	$ 12.60	$ 11.83	$ 14.14	A9A	955.7	977.1	913.4	879.5	2,002.2
C1D	138.0	C4G	$ 29.21	$ 32.98	$ 21.72	B3J	941.9	833.0	1,158.4	751.4	3,555.4
C3B	36.3	C4K	$ 4.31	$ 4.02	$ 4.88	C1A	1,135.8	572.3	2,256.2	1,164.0	.
C4G	85.2	C4L	$ 5.63	$ 5.84	$ 5.21	C1H	134.0	89.1	223.2	133.9	.
C4K	98.4	C4N	$ 17.74	$ 17.62	$ 17.97	C4L	9,080.1	9,018.8	9,203.3	8,349.4	19,106.6
C4L	125.1	D4J	$ 54.99	$ 60.31	$ 44.43	C6C	141.9	162.8	100.4	117.9	.
C4N	64.0	G1A	$ 6.54	$ 9.79	.	C7A	147.3	110.8	219.9	138.7	.
C6F	11.5	G8A	$ 4.17	$ 6.26	.	D4B	672.6	610.4	796.3	704.0	.
D4J	424.3	H0E	$ 12.95	$ 11.68	.	D4E	1,744.3	1,647.7	1,936.5	1,631.0	3,298.5
D6S	63.8	H2F	$ 8.92	$ 8.68	$ 9.39	D4J	601.0	654.1	495.7	542.8	1,399.9
G1A	104.3	H2S	$ 45.11	$ 52.08	$ 31.25	D6F	927.5	998.8	785.7	846.8	.
G8A	24.2	H3A	$ 45.86	$ 47.81	$ 42.00	D6S	702.8	644.2	819.2	715.1	533.5
H2F	107.8	H3F	$ 7.22	$ 9.67	$ 2.34	D7L	3,368.9	4,343.4	1,432.0	3,197.7	.
H2S	281.4	H4B	$ 101.07	$ 111.07	$ 81.19	H2M	1,269.0	970.1	1,863.4	1,259.6	1,398.6
H2U	95.3	H6H	$ 18.27	$ 19.00	$ 16.83	H2S	1,094.4	1,252.8	779.6	1,003.0	2,348.7
H3A	477.4	H6J	$ 8.65	$ 9.21	$ 7.54	H2U	564.8	572.5	549.6	526.3	1,094.0
H3D	64.9	H7C	$ 20.95	$ 26.90	$ 9.13	H3A	870.0	918.4	773.8	750.4	2,510.9
H4B	402.4	H7D	$ 11.57	$ 14.03	$ 6.69	H3D	1,388.8	1,030.8	2,100.7	1,332.4	2,163.0
H6H	242.4	H7T	$ 135.34	$ 126.95	$ 152.03	H3E	882.2	793.6	1,058.6	817.7	1,768.2
H7C	55.0	H7X	$ 27.10	$ 34.93	$ 11.53	H4B	19,617.5	19,598.3	19,658.3	18,808.9	30,712.4
H7D	41.5	J5D	$ 18.78	$ 20.91	$ 14.56	H6H	6,448.0	7,056.0	5,240.2	6,224.0	9,520.8
H7E	61.7	J5G	$ 21.08	$ 22.66	$ 17.96	H7C	618.7	789.2	280.0	528.4	1,858.0
H7T	56.7	J7C	$ 5.69	$ 4.56	$ 7.92	H7D	945.1	1,127.3	582.8	893.2	1,656.7
J5D	349.4	M0E	.	.	.	H7E	811.0	921.7	591.0	777.0	1,277.8
J5G	87.1	M4E	$ 11.47	$ 10.69	$ 13.03	H7T	1,428.8	1,272.5	1,739.8	1,356.5	2,422.0
J7C	184.5	M9K	$ 17.44	$ 21.31	$ 9.74	J7C	934.6	741.9	1,317.7	872.3	1,788.2
J9A	51.5	M9P	$ 18.03	$ 16.23	$ 21.62	M4E	3,197.1	2,747.1	4,092.0	2,867.9	7,713.5
M4E	83.1	N1B	$ 6.62	$ 5.88	.	M9P	382.5	324.5	498.1	344.5	903.9
M9L	38.0	N1C	$ 7.58	.	.	M9S	527.9	595.5	.	557.7	.
M9P	52.0	P4L	$ 6.93	$ 9.86	$ 1.10	R1M	492.3	531.3	414.9	428.4	1,369.9
P3A	168.5	P5A	$ 7.60	$ 8.98	$ 4.86	S2B	14,220.4	16,229.7	10,228.0	13,945.3	17,995.2
P5A	126.8	Q5H	$ 10.20	$ 12.72	$ 5.19	W1A	3,151.5	3,489.1	2,480.7	3,161.3	3,016.6
Q5P	31.7	Q7P	$ 11.78	$ 13.45	$ 8.46	W1C	212.0	249.5	137.5	188.4	536.6
Q7P	127.0	R1A	$ 6.67	$ 7.60	$ 4.82	W1D	1,128.1	1,328.1	730.7	1,103.4	1,466.7
R1F	80.0	S2B	$ 22.38	$ 24.90	$ 17.38	W1J	902.2	1,276.2	158.9	880.6	.
R1M	153.7	S2J	$ 8.20	.	.	W1Q	1,110.3	1,165.0	1,001.8	1,068.5	1,683.7
S2B	352.6	W1A	$ 8.81	$ 9.07	$ 8.28	W1W	1,485.2	1,585.0	1,287.1	1,463.0	1,789.7
W1A	188.4	W1D	$ 10.90	$ 12.84	$ 7.04	W1X	154.0	184.7	93.0	150.4	203.2
W1D	142.6	W1Q	$ 14.44	$ 15.74	$ 11.87	W2A	205.1	.	.	214.2	.
W1Q	118.6	W5A	$ 3.23	$ 3.50	$ 2.69	W4A	174.8	214.7	95.4	134.5	.
W1W	47.1	W5G	$ 9.79	.	.	W4E	294.8	344.8	195.3	287.9	389.3
W3B	74.3	Z2D	$ 10.07	$ 9.76	$ 10.70	W5A	423.4	471.8	327.2	379.7	1,022.9
Z2D	244.0	Z2E	$ 3.81	$ 2.24	$ 6.93	Z2D	4,345.9	4,438.6	4,162.3	3,973.9	9,450.2
Z2P	232.2	Z2P	$ 6.58	$ 7.81	$ 4.13	Z2H	.	.	.	.	.
Z2Q	286.6	Z2Q	$ 11.58	$ 13.95	$ 6.87	Z2P	657.5	775.4	423.3	640.5	891.1
Z4B	122.3	Z4B	$ 17.15	$ 21.51	$ 8.50	Z2Q	370.0	442.5	225.7	346.1	697.4

Note: Missing data in a cell (.) either indicates the therapeutic class is not relevant for the region or results cannot be disclosed because the sample size is too small (n<30). The therapeutic classes shown in the table represent the top 50 at the state level for each category: prescriptions, costs, and grams.
Source: Author's analysis of Kentucky Medicaid data from the University of Kentucky, College of Pharmacy, Institute for Pharmaceutical Outcomes and Policy.

Selected Medicaid Pharmaceutical Prescriptions, Costs, and Grams, 2000-2010, Adults (19 and Older) BRFSS GROUP: Hardin											
Prescriptions per 1,000 Member-Years		Dollars per Member-Years				Grams per 1,000 Member-Years					
Class	All Adults	Class	All Adults	Female	Male	Class	All Adults	Female	Male	White	Minority
###	625.9	###	$ 52.90	$ 49.78	$ 60.69	###	396.2	372.0	456.9	392.5	410.6
A4D	247.3	A1D	$ 5.54	$ 5.01	$ 6.88	A1B	460.8	441.6	508.9	467.9	433.9
A4F	36.3	A4D	$ 6.71	$ 6.03	$ 8.41	A4D	191.4	163.6	260.7	183.4	221.8
A7B	67.2	A4F	$ 2.84	$ 2.61	$ 3.42	A4F	189.7	191.0	186.4	203.4	137.5
A9A	193.4	A9A	$ 10.57	$ 9.22	$ 13.93	A9A	728.0	739.1	700.4	662.2	978.6
C1D	145.9	C4G	$ 15.29	$ 14.22	$ 17.95	B3J	1,228.1	1,369.4	875.3	1,316.9	890.0
C3B	131.5	C4K	$ 2.72	$ 2.83	$ 2.44	C1A	1,738.0	1,199.5	3,082.5	1,598.7	2,268.5
C4G	117.7	C4L	$ 3.88	$ 4.05	$ 3.45	C1H	356.2	299.8	496.9	339.7	419.0
C4K	105.4	C4N	$ 11.79	$ 11.11	$ 13.46	C4L	7,175.1	7,483.7	6,405.1	6,803.1	8,592.3
C4L	127.3	D4J	$ 23.19	$ 24.58	$ 19.72	C6C	313.7	245.8	483.1	334.5	234.6
C4N	68.5	G1A	$ 5.53	$ 7.69	.	C7A	204.6	95.7	476.4	200.3	220.9
C6F	103.6	G8A	$ 3.91	$ 5.46	.	D4B	614.8	278.6	1,454.2	523.5	962.4
D4J	352.4	H0E	$ 14.59	$ 12.94	.	D4E	443.4	464.6	390.5	461.7	373.9
D6S	209.0	H2F	$ 10.29	$ 10.34	$ 10.16	D4J	335.0	343.5	313.8	349.3	280.6
G1A	132.6	H2S	$ 37.01	$ 39.19	$ 31.58	D6F	829.2	675.8	1,212.0	958.8	335.6
G8A	113.0	H3A	$ 36.73	$ 36.47	$ 37.38	D6S	1,622.8	1,663.0	1,522.4	1,724.4	1,235.9
H2F	347.3	H3F	$ 8.24	$ 10.90	$ 1.60	D7L	2,575.1	2,137.0	3,669.2	2,663.1	2,240.6
H2S	473.8	H4B	$ 94.58	$ 92.50	$ 99.77	H2M	1,099.6	1,122.9	1,041.5	1,278.4	419.2
H2U	173.6	H6H	$ 11.43	$ 12.14	$ 9.68	H2S	1,021.2	1,127.3	756.1	1,064.5	856.2
H3A	1,039.3	H6J	$ 3.11	$ 3.48	$ 2.18	H2U	457.6	481.9	396.9	453.4	473.4
H3D	143.1	H7C	$ 12.27	$ 12.90	$ 10.70	H3A	1,005.0	990.0	1,042.6	985.3	1,080.2
H4B	843.7	H7D	$ 7.96	$ 8.57	$ 6.44	H3D	1,526.1	1,245.7	2,226.2	1,494.1	1,647.8
H6H	273.9	H7T	$ 108.11	$ 88.95	$ 155.94	H3E	1,284.0	1,158.9	1,596.5	1,233.3	1,477.2
H7C	60.6	H7X	$ 19.52	$ 20.37	$ 17.38	H4B	21,069.5	19,187.9	25,768.3	21,971.4	17,637.4
H7D	52.8	J5D	$ 11.71	$ 12.16	$ 10.59	H6H	3,644.2	3,738.1	3,410.0	4,011.5	2,246.3
H7E	75.5	J5G	$ 18.20	$ 18.20	$ 18.19	H7C	347.0	365.4	301.1	364.9	278.9
H7T	193.4	J7C	$ 6.02	$ 5.68	$ 6.87	H7D	674.9	714.2	576.7	709.1	544.8
J5D	308.0	M0E	.	.	.	H7E	539.0	566.4	470.7	597.6	315.9
J5G	79.5	M4E	$ 6.05	$ 4.81	$ 9.13	H7T	1,747.4	1,734.6	1,779.4	1,795.5	1,564.2
J7C	294.1	M9K	$ 5.40	$ 6.48	$ 2.69	J7C	788.5	729.1	936.8	766.6	871.8
J9A	61.4	M9P	$ 9.70	$ 7.70	$ 14.70	M4E	2,275.0	1,662.2	3,804.9	2,249.7	2,371.2
M4E	67.0	N1B	$ 2.79	.	.	M9P	226.2	208.6	270.2	236.7	186.4
M9L	74.0	N1C	.	.	.	M9S	126.2	.	328.8	147.5	.
M9P	56.7	P4L	$ 3.89	$ 4.70	$ 1.87	R1M	304.5	286.5	349.5	291.3	354.9
P3A	211.0	P5A	$ 9.37	$ 10.03	$ 7.73	S2B	13,598.0	15,267.1	9,431.8	13,320.3	14,656.4
P5A	227.6	Q5H	$ 1.83	$ 2.27	$ 0.72	W1A	2,128.4	2,314.9	1,663.0	2,172.9	1,959.5
Q5P	68.1	Q7P	$ 10.44	$ 10.73	$ 9.73	W1C	309.0	250.3	455.6	329.2	232.2
Q7P	137.4	R1A	$ 5.69	$ 6.91	$ 2.64	W1D	498.3	566.1	329.0	494.6	512.1
R1F	77.7	S2B	$ 10.69	$ 11.22	$ 9.35	W1J	407.0	.	.	421.6	.
R1M	151.4	S2J	$ 6.07	.	.	W1Q	1,072.3	1,175.2	815.6	1,058.8	1,124.0
S2B	477.5	W1A	$ 5.03	$ 5.59	$ 3.65	W1W	1,358.4	1,482.8	1,047.8	1,360.4	1,350.9
W1A	156.8	W1D	$ 5.86	$ 6.76	$ 3.62	W1X	82.1	91.9	57.7	83.4	77.0
W1D	167.7	W1Q	$ 10.90	$ 11.93	$ 8.30	W2A	75.0	.	.	.	.
W1Q	176.9	W5A	$ 2.90	$ 3.39	$ 1.69	W4A	187.1	203.9	145.1	164.4	273.4
W1W	89.3	W5G	$ 3.76	.	.	W4E	407.4	518.6	129.7	370.5	547.8
W3B	73.0	Z2D	$ 6.58	$ 6.17	$ 7.60	W5A	418.0	485.5	249.3	427.4	382.1
Z2D	262.1	Z2E	$ 5.97	$ 2.00	$ 15.90	Z2D	3,285.9	3,194.4	3,514.7	3,370.4	2,964.4
Z2P	325.8	Z2P	$ 5.09	$ 5.80	$ 3.30	Z2H	.	.	.	.	.
Z2Q	346.6	Z2Q	$ 9.14	$ 9.65	$ 7.88	Z2P	448.7	491.4	342.3	439.7	482.9
Z4B	70.5	Z4B	$ 6.71	$ 7.60	$ 4.48	Z2Q	406.2	429.8	347.5	390.8	465.0

Note: Missing data in a cell (.) either indicates the therapeutic class is not relevant for the region or results cannot be disclosed because the sample size is too small (n<30). The therapeutic classes shown in the table represent the top 50 at the state level for each category: prescriptions, costs, and grams.
Source: Author's analysis of Kentucky Medicaid data from the University of Kentucky, College of Pharmacy, Institute for Pharmaceutical Outcomes and Policy.

Selected Medicaid Pharmaceutical Prescriptions, Costs, and Grams, 2000-2010, Adults (19 and Older) BRFSS GROUP: Henderson, Webster											
Prescriptions per 1,000 Member-Years		Dollars per Member-Years				Grams per 1,000 Member-Years					
Class	All Adults	Class	All Adults	Female	Male	Class	All Adults	Female	Male	White	Minority
###	449.5	###	$ 46.82	$ 45.35	$ 50.39	###	291.2	266.9	349.9	292.1	286.5
A4D	208.3	A1D	$ 4.70	$ 4.37	$ 5.50	A1B	1,177.7	973.0	1,674.1	1,211.5	1,010.6
A4F	50.3	A4D	$ 9.40	$ 8.12	$ 12.51	A4D	243.1	211.4	319.8	221.2	351.2
A7B	61.1	A4F	$ 5.10	$ 5.36	$ 4.49	A4F	306.5	318.8	276.7	291.3	381.9
A9A	143.5	A9A	$ 12.22	$ 11.62	$ 13.67	A9A	1,002.7	948.9	1,133.1	907.6	1,473.1
C1D	54.2	C4G	$ 24.35	$ 24.69	$ 23.52	B3J	534.0	471.5	685.5	543.4	487.3
C3B	70.2	C4K	$ 4.15	$ 3.70	$ 5.25	C1A	1,505.2	474.4	4,005.2	1,373.1	2,158.7
C4G	120.8	C4L	$ 5.63	$ 5.47	$ 6.04	C1H	156.2	164.1	137.2	139.0	.
C4K	91.0	C4N	$ 18.80	$ 18.14	$ 20.42	C4L	8,978.7	8,952.8	9,041.4	8,588.9	10,906.9
C4L	99.7	D4J	$ 36.81	$ 36.75	$ 36.96	C6C	156.7	66.3	376.1	145.7	.
C4N	66.0	G1A	$ 7.11	$ 9.96	.	C7A	204.3	204.2	204.5	169.0	378.7
C6F	123.6	G8A	$ 5.63	$ 7.94	.	D4B	306.7	216.8	524.9	355.6	.
D4J	271.8	H0E	$ 12.05	$ 12.57	.	D4E	646.1	756.4	378.5	693.6	410.7
D6S	88.1	H2F	$ 7.04	$ 7.19	$ 6.69	D4J	418.8	419.3	417.7	423.3	396.4
G1A	154.2	H2S	$ 49.11	$ 55.06	$ 34.66	D6F	1,575.0	1,545.8	1,645.7	1,619.1	1,356.5
G8A	123.4	H3A	$ 30.44	$ 30.52	$ 30.24	D6S	723.6	362.2	1,600.1	618.7	1,242.7
H2F	245.8	H3F	$ 6.52	$ 8.14	$ 2.58	D7L	3,950.6	4,920.2	1,599.0	4,310.7	.
H2S	527.0	H4B	$ 87.36	$ 83.16	$ 97.56	H2M	583.3	545.3	675.4	539.6	799.7
H2U	134.9	H6H	$ 11.66	$ 10.76	$ 13.85	H2S	1,213.4	1,326.2	939.9	1,239.9	1,082.4
H3A	473.9	H6J	$ 5.92	$ 6.87	$ 3.62	H2U	494.3	485.6	515.4	496.2	484.9
H3D	74.3	H7C	$ 16.37	$ 20.43	$ 6.53	H3A	405.7	420.0	370.9	416.7	351.4
H4B	628.6	H7D	$ 9.25	$ 10.47	$ 6.28	H3D	1,153.9	949.9	1,648.6	1,223.1	811.4
H6H	169.0	H7T	$ 122.45	$ 102.03	$ 171.98	H3E	1,671.7	1,443.2	2,225.8	1,714.3	1,461.0
H7C	82.9	H7X	$ 14.05	$ 12.78	$ 17.14	H4B	16,823.9	13,768.4	24,234.0	17,711.7	12,430.9
H7D	70.7	J5D	$ 11.34	$ 11.74	$ 10.37	H6H	4,125.3	4,541.6	3,115.5	4,387.9	2,825.6
H7E	141.7	J5G	$ 12.17	$ 11.45	$ 13.91	H7C	485.0	594.4	219.5	515.3	335.2
H7T	310.5	J7C	$ 5.79	$ 4.89	$ 7.95	H7D	762.0	856.1	533.7	796.9	589.4
J5D	189.5	M0E	.	.	.	H7E	926.7	987.6	779.1	921.1	954.5
J5G	39.9	M4E	$ 10.87	$ 10.66	$ 11.37	H7T	1,584.9	1,586.9	1,580.2	1,586.5	1,577.0
J7C	198.4	M9K	$ 4.32	$ 5.00	$ 2.67	J7C	834.4	692.0	1,179.7	766.9	1,168.5
J9A	27.1	M9P	$ 15.39	$ 14.20	$ 18.27	M4E	1,913.8	1,723.8	2,374.5	1,984.4	1,564.3
M4E	50.5	N1B	$ 5.05	$ 4.89	.	M9P	427.4	404.7	482.3	410.1	512.9
M9L	38.3	N1C	$ 4.96	.	.	M9S	372.5	407.3	.	407.2	.
M9P	61.9	P4L	$ 3.29	$ 4.27	$ 0.91	R1M	478.6	466.8	507.2	470.2	520.2
P3A	140.3	P5A	$ 8.24	$ 8.50	$ 7.59	S2B	10,734.4	11,666.7	8,473.6	10,475.1	12,017.7
P5A	110.3	Q5H	$ 2.13	$ 2.12	$ 2.15	W1A	2,603.2	2,921.4	1,831.5	2,624.1	2,499.9
Q5P	35.3	Q7P	$ 6.46	$ 6.63	$ 6.06	W1C	241.0	233.4	259.4	208.0	404.2
Q7P	38.3	R1A	$ 4.78	$ 6.29	$ 1.14	W1D	742.5	823.6	545.7	750.9	700.9
R1F	104.4	S2B	$ 18.17	$ 19.66	$ 14.54	W1J	778.6	1,081.5	.	740.9	.
R1M	144.5	S2J	$ 6.75	$ 8.90	.	W1Q	863.0	936.4	684.9	884.1	758.5
S2B	328.5	W1A	$ 4.68	$ 5.08	$ 3.73	W1W	1,620.9	1,714.2	1,394.7	1,656.2	1,446.2
W1A	168.7	W1D	$ 8.05	$ 9.17	$ 5.32	W1X	335.5	382.1	222.5	345.8	284.6
W1D	131.0	W1Q	$ 9.45	$ 10.10	$ 7.89	W2A	342.0	457.0	.	355.4	.
W1Q	77.6	W5A	$ 4.01	$ 4.41	$ 3.02	W4A	274.4	304.6	201.0	221.6	535.4
W1W	74.6	W5G	$ 12.83	$ 12.54	.	W4E	352.8	455.5	103.5	341.9	406.3
W3B	60.0	Z2D	$ 7.61	$ 7.36	$ 8.23	W5A	487.4	560.8	309.4	502.1	414.7
Z2D	176.6	Z2E	$ 3.99	$ 4.56	.	Z2D	2,863.7	2,728.2	3,192.4	2,908.7	2,641.2
Z2P	255.1	Z2P	$ 6.47	$ 7.33	$ 4.37	Z2H	.	.	.	.	.
Z2Q	112.5	Z2Q	$ 5.37	$ 5.45	$ 5.18	Z2P	576.4	618.9	473.3	589.3	512.6
Z4B	63.6	Z4B	$ 9.64	$ 10.15	$ 8.39	Z2Q	202.3	209.2	185.4	210.5	161.7

Note: Missing data in a cell (.) either indicates the therapeutic class is not relevant for the region or results cannot be disclosed because the sample size is too small (n<30). The therapeutic classes shown in the table represent the top 50 at the state level for each category: prescriptions, costs, and grams.
Source: Author's analysis of Kentucky Medicaid data from the University of Kentucky, College of Pharmacy, Institute for Pharmaceutical Outcomes and Policy.

Selected Medicaid Pharmaceutical Prescriptions, Costs, and Grams, 2000-2010, Adults (19 and Older) BRFSS GROUP: Jackson, Laurel, Rockcastle											
Prescriptions per 1,000 Member-Years		Dollars per Member-Years				Grams per 1,000 Member-Years					
Class	All Adults	Class	All Adults	Female	Male	Class	All Adults	Female	Male	White	Minority
###	1,011.8	###	$ 96.44	$ 91.80	$ 104.75	###	636.2	587.2	724.0	590.4	1,288.0
A4D	445.8	A1D	$ 12.48	$ 12.76	$ 11.99	A1B	1,516.7	1,518.7	1,513.1	1,355.7	3,809.4
A4F	106.6	A4D	$ 13.92	$ 12.07	$ 17.24	A4D	357.4	304.5	452.4	338.6	625.2
A7B	234.4	A4F	$ 8.28	$ 8.39	$ 8.09	A4F	503.3	526.3	462.0	463.6	1,069.0
A9A	313.2	A9A	$ 18.12	$ 16.55	$ 20.92	A9A	1,507.0	1,430.9	1,643.7	1,406.5	2,939.8
C1D	148.3	C4G	$ 27.39	$ 27.23	$ 27.68	B3J	1,027.2	1,100.3	896.2	921.7	2,530.9
C3B	75.1	C4K	$ 5.59	$ 5.75	$ 5.32	C1A	1,212.5	824.0	1,909.2	1,005.2	4,164.9
C4G	145.7	C4L	$ 7.64	$ 7.78	$ 7.39	C1H	60.9	64.2	55.0	59.2	.
C4K	142.3	C4N	$ 20.69	$ 19.88	$ 22.14	C4L	12,595.7	12,620.1	12,552.0	11,885.5	22,713.1
C4L	202.8	D4J	$ 52.98	$ 54.68	$ 49.91	C6C	572.8	412.6	860.1	539.6	1,045.5
C4N	96.1	G1A	$ 8.41	$ 13.09	.	C7A	246.2	122.0	469.0	243.5	284.8
C6F	64.2	G8A	$ 4.87	$ 7.57	.	D4B	137.6	120.5	168.2	110.3	.
D4J	499.9	H0E	$ 7.43	$ 10.55	.	D4E	2,220.9	2,174.1	2,304.7	2,030.2	4,937.2
D6S	147.0	H2F	$ 10.37	$ 10.66	$ 9.87	D4J	587.0	605.1	554.4	557.0	1,014.4
G1A	196.6	H2S	$ 47.70	$ 55.58	$ 33.57	D6F	395.7	229.8	693.1	384.5	.
G8A	97.0	H3A	$ 56.79	$ 57.14	$ 56.16	D6S	946.8	951.5	938.4	928.1	1,213.2
H2F	289.5	H3F	$ 9.97	$ 13.99	$ 2.76	D7L	7,026.7	4,338.4	11,847.8	5,006.1	35,811.3
H2S	496.0	H4B	$ 87.95	$ 84.74	$ 93.70	H2M	827.7	775.2	921.8	792.4	1,329.7
H2U	170.3	H6H	$ 23.76	$ 26.24	$ 19.32	H2S	1,905.0	2,511.4	817.3	1,865.3	2,469.7
H3A	714.9	H6J	$ 5.96	$ 7.24	$ 3.67	H2U	500.7	562.2	390.4	464.5	1,016.3
H3D	394.2	H7C	$ 13.96	$ 17.80	$ 7.07	H3A	988.2	1,020.1	930.9	970.4	1,241.9
H4B	815.3	H7D	$ 12.41	$ 13.87	$ 9.78	H3D	4,706.8	4,238.0	5,547.5	4,270.1	10,927.5
H6H	309.7	H7T	$ 92.10	$ 69.08	$ 133.40	H3E	2,266.2	2,238.7	2,315.6	2,129.3	4,215.8
H7C	62.6	H7X	$ 15.21	$ 16.36	$ 13.13	H4B	19,470.8	17,545.4	22,923.7	18,600.4	31,869.3
H7D	67.2	J5D	$ 22.47	$ 24.51	$ 18.80	H6H	8,576.9	9,132.3	7,580.7	8,208.2	13,828.6
H7E	94.7	J5G	$ 20.28	$ 22.79	$ 15.79	H7C	387.8	492.7	199.7	369.6	646.8
H7T	156.5	J7C	$ 9.39	$ 8.91	$ 10.25	H7D	1,055.9	1,187.0	820.6	1,003.4	1,802.5
J5D	384.0	M0E	.	.	.	H7E	654.0	735.8	507.2	620.6	1,129.7
J5G	72.5	M4E	$ 20.35	$ 16.76	$ 26.79	H7T	911.0	701.0	1,287.6	869.1	1,507.7
J7C	504.8	M9K	$ 7.06	$ 7.01	$ 7.13	J7C	1,621.6	1,506.9	1,827.3	1,501.3	3,335.2
J9A	70.0	M9P	$ 26.50	$ 21.69	$ 35.13	M4E	4,106.6	3,159.7	5,804.7	3,811.4	8,311.9
M4E	183.4	N1B	$ 5.40	$ 5.44	$ 5.33	M9P	545.8	455.3	708.0	503.0	1,154.7
M9L	67.5	N1C	$ 5.73	$ 6.52	.	M9S	487.1	402.8	638.1	478.4	610.1
M9P	159.0	P4L	$ 6.88	$ 9.98	$ 1.31	R1M	399.0	418.9	363.3	373.7	760.0
P3A	247.6	P5A	$ 10.14	$ 10.84	$ 8.90	S2B	20,223.0	22,471.3	16,191.0	19,601.4	29,078.4
P5A	171.7	Q5H	$ 13.75	$ 16.36	$ 9.07	W1A	3,935.5	4,213.5	3,436.9	3,899.8	4,444.1
Q5P	66.9	Q7P	$ 15.16	$ 16.76	$ 12.29	W1C	327.8	353.8	281.2	315.8	499.2
Q7P	154.9	R1A	$ 5.51	$ 7.55	$ 1.85	W1D	932.2	1,091.0	647.4	890.6	1,524.5
R1F	196.2	S2B	$ 29.38	$ 32.04	$ 24.63	W1J	953.4	1,312.9	308.7	1,017.9	.
R1M	212.3	S2J	$ 11.92	$ 14.27	.	W1Q	6,326.4	9,284.4	1,021.7	6,626.3	2,054.1
S2B	703.4	W1A	$ 7.07	$ 7.92	$ 5.55	W1W	1,900.2	2,092.8	1,554.8	1,858.6	2,493.2
W1A	260.9	W1D	$ 9.91	$ 11.73	$ 6.65	W1X	200.1	241.7	125.5	189.4	352.6
W1D	197.7	W1Q	$ 14.46	$ 16.02	$ 11.67	W2A	425.7	354.0	554.4	432.7	.
W1Q	139.1	W5A	$ 4.32	$ 5.37	$ 2.45	W4A	263.6	309.0	182.2	263.9	259.3
W1W	101.2	W5G	$ 5.79	$ 5.18	$ 6.88	W4E	330.6	425.6	160.2	323.9	426.3
W3B	80.0	Z2D	$ 14.79	$ 14.36	$ 15.55	W5A	479.6	602.2	259.7	480.1	472.2
Z2D	422.2	Z2E	$ 3.89	$ 3.29	$ 4.97	Z2D	6,616.4	6,484.6	6,852.7	6,254.1	11,777.3
Z2P	398.6	Z2P	$ 6.83	$ 8.15	$ 4.45	Z2H	.	.	.	.	.
Z2Q	339.7	Z2Q	$ 13.89	$ 15.98	$ 10.16	Z2P	666.6	753.6	510.5	620.4	1,325.2
Z4B	105.2	Z4B	$ 15.12	$ 17.73	$ 10.43	Z2Q	411.1	452.5	336.8	392.8	672.3

Note: Missing data in a cell (.) either indicates the therapeutic class is not relevant for the region or results cannot be disclosed because the sample size is too small (n<30). The therapeutic classes shown in the table represent the top 50 at the state level for each category: prescriptions, costs, and grams.
Source: Author's analysis of Kentucky Medicaid data from the University of Kentucky, College of Pharmacy, Institute for Pharmaceutical Outcomes and Policy.

Selected Medicaid Pharmaceutical Prescriptions, Costs, and Grams, 2000-2010, Adults (19 and Older) BRFSS GROUP: Jefferson											
Prescriptions per 1,000 Member-Years		Dollars per Member-Years				Grams per 1,000 Member-Years					
Class	All Adults	Class	All Adults	Female	Male	Class	All Adults	Female	Male	White	Minority
###	581.1	###	$ 36.81	$ 34.53	$ 42.85	###	250.5	223.8	321.1	290.6	203.9
A4D	285.3	A1D	$ 3.68	$ 3.51	$ 4.13	A1B	636.5	616.7	688.9	801.4	445.1
A4F	34.4	A4D	$ 5.31	$ 4.76	$ 6.76	A4D	182.4	161.6	237.7	164.2	203.6
A7B	87.1	A4F	$ 1.80	$ 1.83	$ 1.74	A4F	112.5	114.0	108.7	92.7	135.5
A9A	255.1	A9A	$ 10.65	$ 9.99	$ 12.41	A9A	638.3	624.7	674.2	512.4	784.4
C1D	147.0	C4G	$ 16.39	$ 16.30	$ 16.64	B3J	2,162.1	2,262.6	1,896.5	2,598.7	1,655.2
C3B	105.1	C4K	$ 2.66	$ 2.60	$ 2.81	C1A	1,989.4	1,268.0	3,895.4	960.5	3,183.9
C4G	163.6	C4L	$ 3.28	$ 3.19	$ 3.52	C1H	278.7	238.6	384.6	305.2	247.9
C4K	113.2	C4N	$ 7.31	$ 7.06	$ 7.96	C4L	5,806.4	5,567.3	6,438.4	5,872.4	5,729.9
C4L	123.8	D4J	$ 16.49	$ 16.15	$ 17.39	C6C	400.8	277.0	727.8	519.1	263.4
C4N	54.9	G1A	$ 3.39	$ 4.58	$ 0.22	C7A	115.4	71.4	231.6	117.9	112.5
C6F	115.5	G8A	$ 3.94	$ 5.42	$ 0.03	D4B	1,332.1	1,021.7	2,152.5	944.4	1,782.2
D4J	270.3	H0E	$ 8.18	$ 9.74	$ 4.05	D4E	444.3	381.6	610.1	588.3	277.2
D6S	166.7	H2F	$ 7.90	$ 7.96	$ 7.72	D4J	236.5	231.8	248.8	298.9	164.0
G1A	114.3	H2S	$ 28.46	$ 29.97	$ 24.44	D6F	357.5	366.1	334.8	463.6	234.5
G8A	102.4	H3A	$ 34.83	$ 33.39	$ 38.65	D6S	703.4	686.8	747.1	791.1	601.6
H2F	447.1	H3F	$ 4.55	$ 5.73	$ 1.43	D7L	1,567.0	1,658.7	1,324.6	2,099.0	949.4
H2S	427.9	H4B	$ 90.52	$ 77.32	$ 125.39	H2M	1,085.4	894.8	1,589.1	1,376.7	747.2
H2U	134.1	H6H	$ 8.76	$ 8.65	$ 9.04	H2S	811.2	850.5	707.4	1,090.7	486.8
H3A	1,151.1	H6J	$ 3.06	$ 2.93	$ 3.41	H2U	322.0	326.5	310.2	396.5	235.6
H3D	151.7	H7C	$ 8.83	$ 10.05	$ 5.58	H3A	580.3	561.4	630.1	737.6	397.7
H4B	756.8	H7D	$ 5.23	$ 5.22	$ 5.24	H3D	1,034.3	893.0	1,407.8	981.1	1,096.0
H6H	328.7	H7T	$ 113.25	$ 87.30	$ 181.85	H3E	1,581.4	1,621.4	1,475.8	1,470.3	1,710.3
H7C	53.3	H7X	$ 16.03	$ 14.55	$ 19.94	H4B	19,081.1	15,660.8	28,118.8	24,303.8	13,018.4
H7D	48.0	J5D	$ 8.64	$ 9.05	$ 7.57	H6H	3,533.3	3,750.1	2,960.6	4,653.1	2,233.4
H7E	75.9	J5G	$ 14.97	$ 15.66	$ 13.16	H7C	248.7	282.1	160.6	358.0	122.0
H7T	320.3	J7C	$ 3.22	$ 2.95	$ 3.92	H7D	455.6	459.7	444.6	601.8	285.8
J5D	285.8	M0E	.	.	.	H7E	455.1	484.2	378.3	614.8	269.7
J5G	81.3	M4E	$ 2.87	$ 2.40	$ 4.12	H7T	1,584.7	1,340.3	2,230.4	1,848.5	1,278.4
J7C	259.1	M9K	$ 8.61	$ 8.72	$ 8.33	J7C	561.6	486.4	760.1	581.4	538.5
J9A	52.0	M9P	$ 6.93	$ 5.89	$ 9.68	M4E	1,081.7	886.9	1,596.5	1,527.1	564.7
M4E	56.9	N1B	$ 1.91	$ 1.88	$ 1.99	M9P	139.9	117.5	199.2	165.4	110.3
M9L	65.0	N1C	$ 1.35	$ 1.22	$ 1.70	M9S	179.2	145.0	269.5	225.2	125.8
M9P	63.5	P4L	$ 2.17	$ 2.39	$ 1.60	R1M	300.1	285.7	338.2	304.2	295.3
P3A	151.1	P5A	$ 5.86	$ 6.14	$ 5.13	S2B	11,416.2	12,480.0	8,605.5	11,790.8	10,981.3
P5A	154.7	Q5H	$ 1.97	$ 2.18	$ 1.40	W1A	1,796.4	1,996.7	1,267.2	1,701.9	1,906.2
Q5P	69.7	Q7P	$ 6.28	$ 6.46	$ 5.80	W1C	226.6	218.5	247.9	239.1	212.1
Q7P	110.4	R1A	$ 3.46	$ 3.90	$ 2.29	W1D	429.0	463.5	337.6	470.5	380.7
R1F	128.2	S2B	$ 7.90	$ 8.51	$ 6.26	W1J	224.5	201.8	284.4	282.0	157.8
R1M	193.2	S2J	$ 3.24	$ 3.86	.	W1Q	614.9	638.7	551.8	697.5	519.0
S2B	433.3	W1A	$ 3.49	$ 3.51	$ 3.43	W1W	953.5	988.5	861.2	1,026.7	868.6
W1A	162.0	W1D	$ 4.98	$ 5.37	$ 3.94	W1X	73.5	76.8	64.7	88.6	56.0
W1D	136.8	W1Q	$ 7.03	$ 7.17	$ 6.67	W2A	153.8	146.3	173.4	177.8	125.9
W1Q	107.5	W5A	$ 3.61	$ 3.89	$ 2.87	W4A	200.7	232.2	117.7	190.1	213.1
W1W	61.2	W5G	$ 10.60	$ 7.50	$ 18.80	W4E	494.4	631.3	132.6	345.3	667.5
W3B	71.9	Z2D	$ 6.30	$ 5.87	$ 7.44	W5A	547.2	586.7	442.9	608.9	475.6
Z2D	244.2	Z2E	$ 4.49	$ 2.96	$ 8.52	Z2D	2,423.1	2,353.5	2,607.2	2,904.4	1,864.4
Z2P	293.7	Z2P	$ 4.18	$ 4.57	$ 3.15	Z2H	.	.	.	.	.
Z2Q	231.9	Z2Q	$ 5.01	$ 5.28	$ 4.29	Z2P	411.6	432.2	357.1	492.9	317.2
Z4B	66.2	Z4B	$ 5.28	$ 5.63	$ 4.35	Z2Q	180.5	190.7	153.4	219.1	135.6

Note: Missing data in a cell (.) either indicates the therapeutic class is not relevant for the region or results cannot be disclosed because the sample size is too small (n<30). The therapeutic classes shown in the table represent the top 50 at the state level for each category: prescriptions, costs, and grams.
Source: Author's analysis of Kentucky Medicaid data from the University of Kentucky, College of Pharmacy, Institute for Pharmaceutical Outcomes and Policy.

Selected Medicaid Pharmaceutical Prescriptions, Costs, and Grams, 2000-2010, Adults (19 and Older) BRFSS GROUP: Kenton											
Prescriptions per 1,000 Member-Years		Dollars per Member-Years				Grams per 1,000 Member-Years					
Class	All Adults	Class	All Adults	Female	Male	Class	All Adults	Female	Male	White	Minority
###	222.0	###	$ 46.97	$ 43.24	$ 57.19	###	370.8	344.6	442.5	348.4	487.6
A4D	84.6	A1D	$ 6.19	$ 5.33	$ 8.54	A1B	802.1	791.8	830.4	785.6	888.4
A4F	13.7	A4D	$ 7.03	$ 6.23	$ 9.22	A4D	194.4	169.7	262.1	174.1	299.9
A7B	26.1	A4F	$ 3.26	$ 3.29	$ 3.18	A4F	199.0	205.2	181.8	179.8	298.7
A9A	62.7	A9A	$ 9.01	$ 8.32	$ 10.91	A9A	688.8	632.1	844.4	599.6	1,154.2
C1D	51.5	C4G	$ 16.44	$ 15.85	$ 18.08	B3J	441.7	467.5	371.1	476.8	258.8
C3B	36.7	C4K	$ 3.51	$ 2.88	$ 5.23	C1A	1,147.5	960.4	1,660.3	850.0	2,699.4
C4G	43.5	C4L	$ 4.21	$ 4.03	$ 4.70	C1H	135.2	141.0	119.1	139.6	.
C4K	37.7	C4N	$ 13.46	$ 12.74	$ 15.44	C4L	6,746.9	6,257.1	8,088.9	6,129.7	9,966.8
C4L	47.4	D4J	$ 31.42	$ 31.27	$ 31.83	C6C	124.2	87.2	225.5	137.8	.
C4N	24.5	G1A	$ 3.82	$ 5.21	.	C7A	144.9	75.5	335.3	140.3	169.1
C6F	32.2	G8A	$ 5.47	$ 7.45	.	D4B	278.2	169.5	576.2	316.0	.
D4J	104.3	H0E	$ 7.97	$ 8.32	.	D4E	340.4	253.1	579.8	316.4	465.9
D6S	29.6	H2F	$ 9.87	$ 10.17	$ 9.05	D4J	352.6	344.2	375.7	354.7	341.4
G1A	34.6	H2S	$ 40.93	$ 42.85	$ 35.69	D6F	688.4	718.8	604.9	658.3	.
G8A	48.0	H3A	$ 58.55	$ 54.31	$ 70.18	D6S	532.1	525.1	551.3	566.9	350.6
H2F	261.3	H3F	$ 7.13	$ 8.82	$ 2.49	D7L	3,562.4	3,314.2	4,242.5	4,108.2	.
H2S	368.4	H4B	$ 83.30	$ 81.98	$ 86.94	H2M	1,046.0	1,001.5	1,167.9	1,132.4	595.2
H2U	74.3	H6H	$ 13.99	$ 14.48	$ 12.63	H2S	1,067.5	1,085.8	1,017.6	1,117.4	807.3
H3A	391.0	H6J	$ 4.51	$ 5.39	$ 2.09	H2U	388.2	364.6	452.9	373.8	463.5
H3D	26.7	H7C	$ 18.53	$ 20.92	$ 11.98	H3A	637.7	598.2	746.0	645.6	596.3
H4B	516.8	H7D	$ 9.44	$ 10.11	$ 7.59	H3D	807.9	700.6	1,101.7	676.3	1,494.1
H6H	95.7	H7T	$ 109.80	$ 87.79	$ 170.11	H3E	790.7	747.8	908.3	861.7	420.4
H7C	76.4	H7X	$ 15.09	$ 13.07	$ 20.61	H4B	16,717.2	15,124.3	21,082.4	16,543.0	17,627.0
H7D	65.5	J5D	$ 12.79	$ 12.97	$ 12.31	H6H	4,675.0	5,084.4	3,553.2	4,846.6	3,779.9
H7E	110.2	J5G	$ 11.92	$ 12.25	$ 11.00	H7C	600.7	676.6	392.6	618.2	509.1
H7T	330.5	J7C	$ 3.94	$ 3.88	$ 4.11	H7D	836.1	911.8	628.6	847.6	775.7
J5D	119.5	M0E	.	.	.	H7E	776.0	849.2	575.4	796.4	669.6
J5G	23.9	M4E	$ 6.55	$ 5.61	$ 9.14	H7T	1,564.0	1,363.4	2,113.7	1,582.0	1,470.5
J7C	89.3	M9K	$ 4.70	$ 5.56	$ 2.34	J7C	603.1	576.8	675.3	571.9	765.7
J9A	20.9	M9P	$ 10.01	$ 8.10	$ 15.25	M4E	1,489.2	1,242.3	2,165.6	1,540.2	1,222.9
M4E	23.4	N1B	$ 2.52	$ 2.65	.	M9P	227.8	175.6	370.7	219.6	270.3
M9L	20.1	N1C	$ 3.24	.	.	M9S	141.5	98.5	259.5	137.9	.
M9P	23.3	P4L	$ 3.32	$ 4.30	$ 0.65	R1M	362.3	332.0	445.5	328.2	540.3
P3A	67.1	P5A	$ 6.88	$ 7.28	$ 5.78	S2B	12,648.4	14,009.3	8,920.1	12,393.7	13,977.9
P5A	70.9	Q5H	$ 5.75	$ 6.27	$ 4.32	W1A	2,743.6	3,121.1	1,709.1	2,796.8	2,465.9
Q5P	16.4	Q7P	$ 5.11	$ 5.28	$ 4.62	W1C	242.9	213.9	322.4	248.6	213.3
Q7P	31.4	R1A	$ 4.47	$ 5.16	$ 2.60	W1D	658.3	740.8	432.4	671.8	587.6
R1F	35.3	S2B	$ 17.32	$ 18.29	$ 14.67	W1J	518.8	492.0	592.3	439.1	.
R1M	64.8	S2J	$ 8.21	$ 7.93	.	W1Q	920.5	940.3	866.2	923.5	904.8
S2B	244.9	W1A	$ 5.37	$ 5.63	$ 4.67	W1W	2,105.6	1,355.0	4,162.3	2,278.8	1,202.2
W1A	86.8	W1D	$ 6.64	$ 7.42	$ 4.50	W1X	94.9	100.6	79.2	98.6	75.6
W1D	56.2	W1Q	$ 9.08	$ 9.37	$ 8.26	W2A	279.1	260.8	.	249.7	.
W1Q	44.3	W5A	$ 4.57	$ 5.23	$ 2.78	W4A	100.1	123.5	36.1	101.6	92.2
W1W	48.6	W5G	$ 5.95	$ 6.33	.	W4E	448.5	538.9	200.9	391.9	744.1
W3B	17.9	Z2D	$ 6.99	$ 6.54	$ 8.21	W5A	508.9	608.1	237.0	475.5	683.1
Z2D	71.5	Z2E	$ 3.39	$ 2.62	$ 5.49	Z2D	2,118.6	2,099.2	2,171.8	2,087.2	2,282.7
Z2P	114.0	Z2P	$ 4.25	$ 4.85	$ 2.60	Z2H	.	.	.	.	.
Z2Q	82.6	Z2Q	$ 5.74	$ 6.34	$ 4.09	Z2P	411.5	452.0	300.7	412.6	406.2
Z4B	37.0	Z4B	$ 6.11	$ 7.25	$ 2.99	Z2Q	185.1	205.0	130.5	180.9	207.0

Note: Missing data in a cell (.) either indicates the therapeutic class is not relevant for the region or results cannot be disclosed because the sample size is too small (n<30). The therapeutic classes shown in the table represent the top 50 at the state level for each category: prescriptions, costs, and grams.
Source: Author's analysis of Kentucky Medicaid data from the University of Kentucky, College of Pharmacy, Institute for Pharmaceutical Outcomes and Policy.

Selected Medicaid Pharmaceutical Prescriptions, Costs, and Grams, 2000-2010, Adults (19 and Older) BRFSS GROUP: Knox, Whitley											
Prescriptions per 1,000 Member-Years		Dollars per Member-Years				Grams per 1,000 Member-Years					
Class	All Adults	Class	All Adults	Female	Male	Class	All Adults	Female	Male	White	Minority
###	893.2	###	$ 123.29	$ 118.11	$ 132.01	###	734.9	685.6	817.9	679.3	1,439.6
A4D	332.8	A1D	$ 16.49	$ 16.77	$ 16.01	A1B	1,938.2	2,043.9	1,760.5	1,743.0	4,412.7
A4F	105.9	A4D	$ 13.72	$ 11.98	$ 16.64	A4D	360.2	307.9	448.4	340.7	608.0
A7B	160.3	A4F	$ 10.26	$ 9.83	$ 10.98	A4F	579.2	573.9	588.2	548.3	971.3
A9A	266.8	A9A	$ 20.74	$ 19.88	$ 22.17	A9A	1,689.7	1,726.8	1,627.5	1,486.6	4,265.2
C1D	119.8	C4G	$ 35.59	$ 36.84	$ 33.48	B3J	707.7	729.0	671.9	675.0	1,121.5
C3B	68.6	C4K	$ 6.61	$ 6.56	$ 6.69	C1A	1,461.8	1,230.4	1,851.4	1,463.7	.
C4G	150.5	C4L	$ 9.51	$ 10.02	$ 8.65	C1H	142.0	110.9	194.2	123.5	376.5
C4K	123.2	C4N	$ 24.74	$ 23.76	$ 26.38	C4L	16,451.7	16,934.2	15,639.7	15,769.1	25,106.0
C4L	186.3	D4J	$ 69.09	$ 72.52	$ 63.31	C6C	257.2	223.2	314.5	254.1	.
C4N	88.0	G1A	$ 11.39	$ 18.13	.	C7A	348.8	213.0	577.2	347.9	359.7
C6F	66.2	G8A	$ 5.30	$ 8.45	.	D4B	130.1	170.5	.	113.3	.
D4J	503.5	H0E	$ 6.90	$ 10.35	.	D4E	1,137.9	1,289.6	882.8	1,082.4	1,841.9
D6S	111.1	H2F	$ 9.85	$ 10.32	$ 9.05	D4J	781.0	811.8	729.2	736.7	1,342.3
G1A	169.5	H2S	$ 52.31	$ 61.24	$ 37.29	D6F	663.3	543.1	865.6	663.9	656.3
G8A	83.8	H3A	$ 62.20	$ 61.56	$ 63.27	D6S	541.0	577.6	479.3	534.6	622.3
H2F	322.4	H3F	$ 14.88	$ 20.67	$ 5.14	D7L	3,595.4	3,438.0	3,860.1	3,343.7	6,785.1
H2S	565.2	H4B	$ 107.59	$ 112.27	$ 99.72	H2M	620.0	704.6	477.7	590.3	997.0
H2U	173.2	H6H	$ 32.76	$ 35.32	$ 28.45	H2S	1,187.5	1,378.6	865.9	1,121.5	2,025.4
H3A	694.9	H6J	$ 6.96	$ 8.23	$ 4.81	H2U	688.8	748.9	587.5	645.3	1,240.3
H3D	327.8	H7C	$ 16.72	$ 21.54	$ 8.62	H3A	1,470.3	1,477.0	1,459.1	1,431.2	1,966.3
H4B	771.9	H7D	$ 15.07	$ 17.34	$ 11.24	H3D	4,761.5	4,109.1	5,859.5	4,469.5	8,463.3
H6H	318.9	H7T	$ 95.38	$ 85.09	$ 112.71	H3E	2,935.0	3,377.4	2,190.4	2,718.2	5,684.0
H7C	94.3	H7X	$ 13.35	$ 14.97	$ 10.63	H4B	26,139.4	25,002.3	28,053.1	25,395.5	35,570.0
H7D	102.6	J5D	$ 24.44	$ 26.74	$ 20.57	H6H	11,539.2	12,159.3	10,495.5	11,083.2	17,319.8
H7E	141.3	J5G	$ 27.24	$ 28.90	$ 24.44	H7C	453.6	583.8	234.4	426.0	803.9
H7T	249.5	J7C	$ 12.70	$ 11.90	$ 14.04	H7D	1,255.5	1,435.8	952.2	1,167.0	2,378.2
J5D	365.4	M0E	.	.	.	H7E	689.3	771.1	551.8	653.7	1,141.3
J5G	75.6	M4E	$ 23.23	$ 20.01	$ 28.65	H7T	901.3	884.0	930.6	877.3	1,205.6
J7C	463.4	M9K	$ 4.86	$ 4.97	$ 4.68	J7C	2,130.1	2,004.1	2,342.1	2,014.9	3,590.0
J9A	61.8	M9P	$ 28.61	$ 24.59	$ 35.39	M4E	4,837.0	3,834.7	6,523.8	4,492.7	9,201.6
M4E	152.6	N1B	$ 9.53	$ 10.72	$ 7.53	M9P	585.7	493.8	740.3	536.4	1,211.1
M9L	71.0	N1C	$ 12.71	$ 14.96	$ 8.92	M9S	373.3	263.4	558.2	344.9	732.6
M9P	125.3	P4L	$ 8.54	$ 12.27	$ 2.26	R1M	483.8	554.2	365.4	446.5	956.7
P3A	195.8	P5A	$ 12.10	$ 12.75	$ 11.00	S2B	26,524.1	28,895.7	22,532.4	25,761.1	36,196.4
P5A	142.3	Q5H	$ 24.27	$ 27.73	$ 18.44	W1A	4,347.2	4,989.1	3,266.8	4,360.6	4,176.4
Q5P	106.4	Q7P	$ 17.46	$ 18.91	$ 15.03	W1C	461.1	482.4	425.3	448.2	624.7
Q7P	132.7	R1A	$ 6.62	$ 9.58	$ 1.64	W1D	1,313.3	1,541.0	930.0	1,259.2	1,999.2
R1F	122.7	S2B	$ 40.25	$ 42.09	$ 37.16	W1J	1,711.4	1,589.9	1,915.7	1,809.9	462.0
R1M	197.6	S2J	$ 9.45	$ 9.95	$ 8.61	W1Q	1,630.9	1,804.7	1,338.3	1,571.6	2,382.3
S2B	559.3	W1A	$ 8.50	$ 9.17	$ 7.37	W1W	2,071.7	2,317.3	1,658.2	1,976.2	3,281.4
W1A	219.1	W1D	$ 12.19	$ 14.36	$ 8.52	W1X	190.3	228.9	125.2	180.0	320.0
W1D	173.4	W1Q	$ 17.62	$ 19.62	$ 14.27	W2A	240.1	217.5	278.2	250.7	.
W1Q	125.5	W5A	$ 4.37	$ 5.16	$ 3.05	W4A	252.7	309.6	157.0	218.5	686.6
W1W	83.0	W5G	$ 10.33	$ 9.74	$ 11.34	W4E	359.0	487.8	142.2	352.1	446.7
W3B	73.5	Z2D	$ 16.41	$ 15.91	$ 17.26	W5A	481.9	592.3	296.1	470.1	631.5
Z2D	334.4	Z2E	$ 5.44	$ 3.57	$ 8.60	Z2D	8,611.1	8,471.6	8,845.8	8,196.3	13,869.6
Z2P	390.1	Z2P	$ 9.44	$ 11.13	$ 6.59	Z2H	.	.	.	.	.
Z2Q	345.5	Z2Q	$ 17.40	$ 20.22	$ 12.65	Z2P	933.3	1,033.0	765.4	886.2	1,530.3
Z4B	101.6	Z4B	$ 20.35	$ 23.69	$ 14.74	Z2Q	562.4	650.0	414.8	528.3	993.7

Note: Missing data in a cell (.) either indicates the therapeutic class is not relevant for the region or results cannot be disclosed because the sample size is too small (n<30). The therapeutic classes shown in the table represent the top 50 at the state level for each category: prescriptions, costs, and grams.
Source: Author's analysis of Kentucky Medicaid data from the University of Kentucky, College of Pharmacy, Institute for Pharmaceutical Outcomes and Policy.

Selected Medicaid Pharmaceutical Prescriptions, Costs, and Grams, 2000-2010, Adults (19 and Older) BRFSS GROUP: McCracken											
Prescriptions per 1,000 Member-Years		Dollars per Member-Years				Grams per 1,000 Member-Years					
Class	All Adults	Class	All Adults	Female	Male	Class	All Adults	Female	Male	White	Minority
###	617.2	###	$ 39.98	$ 38.36	$ 44.40	###	283.5	259.5	348.7	277.5	298.4
A4D	325.3	A1D	$ 5.82	$ 5.05	$ 7.91	A1B	980.1	932.8	1,108.4	1,107.5	663.9
A4F	94.0	A4D	$ 9.45	$ 8.70	$ 11.51	A4D	253.0	231.7	310.9	209.3	361.5
A7B	62.6	A4F	$ 5.98	$ 5.59	$ 7.04	A4F	427.3	406.7	483.3	341.9	639.0
A9A	216.5	A9A	$ 11.85	$ 11.52	$ 12.73	A9A	1,081.9	1,031.1	1,219.9	847.9	1,662.3
C1D	167.0	C4G	$ 19.11	$ 19.93	$ 16.89	B3J	881.7	917.7	784.1	956.8	695.6
C3B	119.3	C4K	$ 4.13	$ 4.01	$ 4.44	C1A	1,595.6	1,153.4	2,797.4	654.3	3,930.5
C4G	192.8	C4L	$ 3.50	$ 3.77	$ 2.75	C1H	144.6	37.1	436.8	198.0	.
C4K	129.0	C4N	$ 20.60	$ 20.51	$ 20.84	C4L	5,980.2	6,359.5	4,949.3	5,561.0	7,020.2
C4L	131.8	D4J	$ 42.53	$ 43.08	$ 41.01	C6C	128.3	80.9	256.9	157.9	.
C4N	119.7	G1A	$ 10.54	$ 14.39	.	C7A	192.0	125.7	372.1	167.2	253.3
C6F	154.6	G8A	$ 4.24	$ 5.80	.	D4B	254.7	155.9	.	258.0	.
D4J	433.0	H0E	$ 11.68	$ 15.97	.	D4E	3,363.8	3,817.2	2,131.5	3,511.1	2,998.4
D6S	94.7	H2F	$ 7.31	$ 7.58	$ 6.58	D4J	437.5	447.3	410.9	440.9	429.2
G1A	279.4	H2S	$ 39.44	$ 42.28	$ 31.70	D6F	583.9	719.7	.	431.2	962.6
G8A	103.8	H3A	$ 32.13	$ 27.91	$ 43.59	D6S	360.1	266.4	614.9	401.1	258.4
H2F	411.5	H3F	$ 7.43	$ 8.71	$ 3.94	D7L	2,869.7	3,319.0	.	1,904.5	5,264.0
H2S	630.5	H4B	$ 82.60	$ 78.37	$ 94.09	H2M	626.2	696.9	434.0	770.3	268.7
H2U	206.2	H6H	$ 19.28	$ 20.55	$ 15.83	H2S	869.5	915.8	743.6	969.9	620.3
H3A	1,198.0	H6J	$ 6.17	$ 7.08	$ 3.70	H2U	424.4	473.7	290.3	391.5	505.9
H3D	112.7	H7C	$ 14.26	$ 16.88	$ 7.16	H3A	384.7	360.5	450.5	434.3	261.8
H4B	1,089.7	H7D	$ 6.91	$ 8.08	$ 3.72	H3D	1,427.8	1,447.0	1,375.5	1,500.9	1,246.4
H6H	541.8	H7T	$ 98.23	$ 74.04	$ 163.98	H3E	770.1	455.0	1,626.5	919.7	399.1
H7C	97.4	H7X	$ 16.06	$ 17.59	$ 11.93	H4B	18,892.3	17,388.5	22,980.0	21,132.1	13,336.4
H7D	80.5	J5D	$ 11.62	$ 11.85	$ 11.01	H6H	5,435.4	6,047.8	3,770.8	6,049.0	3,913.1
H7E	143.2	J5G	$ 11.20	$ 11.61	$ 10.10	H7C	371.9	436.5	196.4	418.0	257.8
H7T	347.9	J7C	$ 4.99	$ 4.46	$ 6.42	H7D	592.9	695.3	314.9	617.6	531.8
J5D	289.7	M0E	.	.	.	H7E	699.4	750.0	562.0	756.7	557.4
J5G	63.3	M4E	$ 5.24	$ 4.55	$ 7.13	H7T	1,120.5	975.5	1,514.5	1,180.9	970.6
J7C	278.3	M9K	$ 4.82	$ 5.67	$ 2.49	J7C	883.0	777.9	1,168.7	733.2	1,254.6
J9A	49.1	M9P	$ 13.45	$ 11.42	$ 18.95	M4E	1,072.1	881.2	1,590.8	1,254.0	620.6
M4E	65.5	N1B	$ 4.40	$ 3.59	.	M9P	300.1	254.0	425.5	292.4	319.2
M9L	95.1	N1C	$ 3.60	.	.	M9S	333.6	245.0	574.5	354.4	282.1
M9P	137.0	P4L	$ 3.22	$ 4.15	$ 0.69	R1M	396.3	369.2	469.8	369.5	462.7
P3A	178.2	P5A	$ 6.78	$ 7.01	$ 6.15	S2B	11,770.8	12,934.4	8,608.1	11,608.9	12,172.6
P5A	227.8	Q5H	$ 4.00	$ 4.58	$ 2.43	W1A	1,700.0	1,879.1	1,213.3	1,666.6	1,783.0
Q5P	84.6	Q7P	$ 9.26	$ 9.52	$ 8.57	W1C	358.0	392.3	264.8	323.9	442.7
Q7P	129.6	R1A	$ 5.43	$ 6.07	$ 3.71	W1D	835.4	958.9	499.8	813.9	888.6
R1F	118.1	S2B	$ 20.54	$ 21.38	$ 18.25	W1J	948.2	159.6	3,091.7	1,219.9	274.4
R1M	232.6	S2J	.	.	.	W1Q	930.0	982.8	786.6	933.2	922.1
S2B	618.7	W1A	$ 4.43	$ 4.75	$ 3.55	W1W	1,296.4	1,418.5	964.6	1,330.4	1,212.1
W1A	177.5	W1D	$ 8.49	$ 9.95	$ 4.53	W1X	285.0	335.5	147.6	286.7	280.7
W1D	169.0	W1Q	$ 11.95	$ 12.66	$ 10.03	W2A	.	.	.	.	.
W1Q	152.0	W5A	$ 7.44	$ 9.46	$ 1.94	W4A	195.2	210.7	153.2	183.0	225.6
W1W	76.7	W5G	$ 9.22	$ 9.32	.	W4E	461.6	582.6	132.8	377.7	669.6
W3B	84.2	Z2D	$ 6.40	$ 6.35	$ 6.53	W5A	902.5	1,099.7	366.6	956.4	768.9
Z2D	189.1	Z2E	$ 4.22	$ 3.55	.	Z2D	2,832.6	2,726.0	3,122.3	2,748.7	3,040.5
Z2P	334.6	Z2P	$ 4.84	$ 5.32	$ 3.53	Z2H	.	.	.	.	.
Z2Q	204.1	Z2Q	$ 7.45	$ 8.01	$ 5.94	Z2P	481.3	521.4	372.4	524.6	374.0
Z4B	75.2	Z4B	$ 7.39	$ 7.88	$ 6.06	Z2Q	212.1	223.3	181.6	209.8	218.0

Note: Missing data in a cell (.) either indicates the therapeutic class is not relevant for the region or results cannot be disclosed because the sample size is too small (n<30). The therapeutic classes shown in the table represent the top 50 at the state level for each category: prescriptions, costs, and grams.
Source: Author's analysis of Kentucky Medicaid data from the University of Kentucky, College of Pharmacy, Institute for Pharmaceutical Outcomes and Policy.

Selected Medicaid Pharmaceutical Prescriptions, Costs, and Grams, 2000-2010, Adults (19 and Older) BRFSS GROUP: Mason											
Prescriptions per 1,000 Member-Years		Dollars per Member-Years				Grams per 1,000 Member-Years					
Class	All Adults	Class	All Adults	Female	Male	Class	All Adults	Female	Male	White	Minority
###	960.5	###	$ 50.93	$ 47.89	$ 57.64	###	388.9	337.6	501.9	379.3	451.6
A4D	522.1	A1D	$ 6.00	$ 5.61	$ 6.85	A1B	830.5	679.5	1,163.6	902.2	.
A4F	99.5	A4D	$ 12.14	$ 10.69	$ 15.33	A4D	319.9	298.1	368.1	308.8	393.2
A7B	112.8	A4F	$ 5.97	$ 5.61	$ 6.78	A4F	297.9	236.2	434.0	296.8	304.6
A9A	266.4	A9A	$ 10.08	$ 9.01	$ 12.43	A9A	652.1	533.2	914.3	608.0	942.0
C1D	171.2	C4G	$ 25.54	$ 31.74	$ 11.85	B3J	456.1	460.5	446.4	474.3	336.5
C3B	125.0	C4K	$ 4.89	$ 5.56	$ 3.42	C1A	1,784.2	1,379.2	.	1,811.7	.
C4G	177.6	C4L	$ 4.11	$ 4.50	$ 3.25	C1H	.	.	.	.	.
C4K	123.1	C4N	$ 13.31	$ 15.27	$ 9.00	C4L	7,233.7	7,479.9	6,690.5	7,369.9	6,338.1
C4L	172.0	D4J	$ 41.74	$ 41.22	$ 42.90	C6C	.	.	.	.	.
C4N	98.9	G1A	$ 5.27	$ 7.65	.	C7A	91.8	84.1	108.7	95.0	.
C6F	126.2	G8A	$ 4.68	$ 6.71	.	D4B	.	.	.	.	.
D4J	521.1	H0E	.	.	.	D4E	1,709.3	1,416.9	2,354.4	1,655.9	.
D6S	90.8	H2F	$ 4.25	$ 4.16	$ 4.45	D4J	436.4	430.3	449.9	455.3	312.6
G1A	201.6	H2S	$ 27.74	$ 32.20	$ 17.89	D6F	1,561.5	2,079.3	.	1,595.5	.
G8A	177.4	H3A	$ 25.60	$ 21.95	$ 33.65	D6S	311.9	263.0	419.8	317.1	277.8
H2F	231.0	H3F	$ 4.77	$ 6.54	.	D7L	13,532.5	3,311.0	.	14,947.2	.
H2S	460.8	H4B	$ 77.45	$ 73.60	$ 85.94	H2M	791.9	861.0	639.3	835.7	.
H2U	157.5	H6H	$ 9.14	$ 8.00	$ 11.68	H2S	708.3	792.7	522.2	753.7	410.4
H3A	773.1	H6J	$ 3.67	$ 4.76	$ 1.28	H2U	323.3	331.3	305.6	330.9	273.1
H3D	155.5	H7C	$ 11.95	$ 14.01	$ 7.40	H3A	559.3	549.0	582.1	591.6	347.4
H4B	480.2	H7D	$ 5.62	$ 6.05	$ 4.66	H3D	1,523.1	1,037.9	2,593.6	1,508.6	1,618.6
H6H	215.4	H7T	$ 80.94	$ 78.41	$ 86.51	H3E	254.0	197.1	379.5	265.6	.
H7C	60.4	H7X	$ 10.28	$ 12.68	.	H4B	15,149.1	14,868.5	15,768.1	16,231.5	8,035.4
H7D	61.3	J5D	$ 16.70	$ 13.59	$ 23.56	H6H	2,293.9	2,639.2	1,532.0	2,471.3	1,128.0
H7E	68.4	J5G	$ 14.67	$ 15.09	$ 13.75	H7C	402.5	462.3	270.5	386.7	506.3
H7T	88.6	J7C	$ 5.54	$ 4.92	$ 6.91	H7D	477.2	508.0	409.1	480.0	458.6
J5D	436.0	M0E	.	.	.	H7E	402.4	460.3	274.6	418.2	298.1
J5G	114.4	M4E	$ 6.36	$ 5.04	$ 9.27	H7T	1,009.8	1,028.8	967.8	1,033.5	854.1
J7C	411.4	M9K	$ 4.18	$ 3.70	$ 5.22	J7C	821.0	738.8	1,002.3	804.2	931.2
J9A	73.9	M9P	$ 16.39	$ 14.15	$ 21.34	M4E	1,965.1	1,627.9	2,709.3	2,064.9	1,309.3
M4E	142.9	N1B	.	.	.	M9P	337.3	293.5	434.1	319.7	453.6
M9L	87.8	N1C	.	.	.	M9S	252.8	.	.	.	.
M9P	143.0	P4L	$ 2.15	$ 2.91	.	R1M	367.4	396.4	303.4	374.3	321.7
P3A	207.0	P5A	$ 7.49	$ 5.98	$ 10.83	S2B	14,727.3	15,974.8	11,975.2	14,734.0	14,683.6
P5A	202.4	Q5H	$ 2.78	$ 3.24	.	W1A	2,182.2	2,436.9	1,620.2	2,273.2	1,584.2
Q5P	43.6	Q7P	$ 7.68	$ 8.24	$ 6.45	W1C	170.1	194.9	115.3	173.2	149.5
Q7P	115.8	R1A	$ 2.91	$ 3.28	.	W1D	1,027.9	1,166.2	722.6	1,081.4	675.8
R1F	158.8	S2B	$ 15.63	$ 17.19	$ 12.19	W1J	.	.	.	.	.
R1M	247.2	S2J	.	.	.	W1Q	997.7	995.4	1,002.8	1,015.5	880.5
S2B	683.8	W1A	$ 5.12	$ 5.37	$ 4.57	W1W	2,018.4	2,085.2	1,871.0	2,060.7	1,740.7
W1A	232.2	W1D	$ 8.83	$ 9.99	$ 6.27	W1X	233.5	269.5	154.1	242.0	177.8
W1D	198.1	W1Q	$ 8.99	$ 9.10	$ 8.74	W2A	159.6	.	.	.	.
W1Q	140.9	W5A	$ 2.08	$ 2.60	$ 0.93	W4A	119.7	109.6	.	91.7	.
W1W	147.7	W5G	.	.	.	W4E	280.9	357.2	112.8	277.4	303.8
W3B	61.1	Z2D	$ 9.10	$ 8.37	$ 10.72	W5A	335.6	352.4	298.3	358.9	.
Z2D	269.0	Z2E	$ 2.67	.	.	Z2D	3,670.9	3,515.2	4,014.5	3,869.0	2,369.0
Z2P	289.7	Z2P	$ 3.38	$ 3.80	$ 2.47	Z2H	.	.	.	.	.
Z2Q	192.6	Z2Q	$ 6.48	$ 7.36	$ 4.54	Z2P	364.2	357.2	379.8	379.3	265.2
Z4B	89.7	Z4B	$ 8.60	$ 8.83	$ 8.10	Z2Q	224.4	247.6	173.0	216.0	279.3

Note: Missing data in a cell (.) either indicates the therapeutic class is not relevant for the region or results cannot be disclosed because the sample size is too small (n<30). The therapeutic classes shown in the table represent the top 50 at the state level for each category: prescriptions, costs, and grams.
Source: Author's analysis of Kentucky Medicaid data from the University of Kentucky, College of Pharmacy, Institute for Pharmaceutical Outcomes and Policy.

Selected Medicaid Pharmaceutical Prescriptions, Costs, and Grams, 2000-2010, Adults (19 and Older) BRFSS GROUP: Metcalfe, Monroe, Taylor, Wayne											
Prescriptions per 1,000 Member-Years		Dollars per Member-Years				Grams per 1,000 Member-Years					
Class	All Adults	Class	All Adults	Female	Male	Class	All Adults	Female	Male	White	Minority
###	818.6	###	$ 82.36	$ 79.34	$ 87.70	###	506.3	489.1	536.7	488.6	651.9
A4D	296.4	A1D	$ 8.61	$ 7.47	$ 10.63	A1B	777.2	776.6	778.3	750.1	1,001.2
A4F	100.8	A4D	$ 11.21	$ 10.38	$ 12.69	A4D	264.8	237.9	312.5	242.1	452.0
A7B	111.4	A4F	$ 8.05	$ 8.03	$ 8.08	A4F	541.3	541.1	541.6	471.1	1,120.6
A9A	264.8	A9A	$ 19.76	$ 18.32	$ 22.32	A9A	1,667.4	1,653.5	1,691.8	1,518.0	2,900.4
C1D	148.2	C4G	$ 22.67	$ 24.46	$ 19.51	B3J	995.0	924.3	1,120.2	987.0	1,060.6
C3B	67.4	C4K	$ 6.05	$ 5.73	$ 6.63	C1A	1,951.3	1,538.3	2,682.6	1,684.9	4,150.4
C4G	167.1	C4L	$ 5.92	$ 5.98	$ 5.81	C1H	280.9	223.4	382.9	276.8	315.4
C4K	136.1	C4N	$ 26.13	$ 26.05	$ 26.29	C4L	10,072.5	10,264.5	9,732.5	9,730.0	12,900.1
C4L	140.4	D4J	$ 65.56	$ 66.95	$ 63.10	C6C	159.8	84.2	293.6	164.9	.
C4N	121.6	G1A	$ 9.08	$ 14.17	.	C7A	255.4	169.2	408.0	254.1	265.8
C6F	38.5	G8A	$ 4.09	$ 6.39	.	D4B	353.1	335.3	384.7	342.7	.
D4J	500.5	H0E	.	.	.	D4E	3,625.4	3,595.1	3,679.1	3,491.0	4,735.2
D6S	86.0	H2F	$ 10.51	$ 11.14	$ 9.40	D4J	710.4	722.4	689.1	691.9	863.3
G1A	200.2	H2S	$ 46.69	$ 54.05	$ 33.65	D6F	272.9	283.3	254.5	200.7	.
G8A	58.0	H3A	$ 44.85	$ 40.88	$ 51.89	D6S	493.8	409.4	643.2	504.0	409.4
H2F	339.9	H3F	$ 7.56	$ 10.24	$ 2.82	D7L	5,032.1	4,096.4	6,688.9	4,731.0	7,517.8
H2S	467.3	H4B	$ 65.11	$ 64.86	$ 65.54	H2M	772.9	873.1	595.4	752.1	944.4
H2U	170.1	H6H	$ 18.40	$ 18.91	$ 17.49	H2S	1,299.4	1,560.4	837.2	1,272.5	1,521.3
H3A	657.2	H6J	$ 5.84	$ 6.46	$ 4.72	H2U	626.9	646.8	591.7	615.0	725.5
H3D	181.9	H7C	$ 18.45	$ 22.77	$ 10.79	H3A	657.5	630.1	706.0	649.3	725.1
H4B	502.2	H7D	$ 10.07	$ 11.74	$ 7.11	H3D	3,006.9	2,612.5	3,705.4	2,998.8	3,074.4
H6H	297.6	H7T	$ 111.29	$ 90.00	$ 149.00	H3E	1,501.0	1,235.7	1,970.9	1,547.3	1,119.1
H7C	88.3	H7X	$ 15.11	$ 17.03	$ 11.71	H4B	14,332.5	13,334.3	16,100.0	13,440.7	21,694.7
H7D	58.8	J5D	$ 19.53	$ 20.60	$ 17.64	H6H	7,981.2	8,678.9	6,745.7	7,399.3	12,784.8
H7E	101.0	J5G	$ 21.65	$ 22.13	$ 20.81	H7C	544.9	663.9	334.0	521.1	741.2
H7T	184.8	J7C	$ 7.41	$ 7.17	$ 7.84	H7D	886.7	1,020.6	649.5	891.3	848.6
J5D	307.0	M0E	.	.	.	H7E	858.5	955.3	687.0	839.6	1,014.2
J5G	61.7	M4E	$ 10.38	$ 9.22	$ 12.43	H7T	1,159.3	1,071.3	1,315.1	1,168.4	1,084.2
J7C	336.6	M9K	$ 7.28	$ 4.15	$ 12.83	J7C	1,242.5	1,192.1	1,331.8	1,161.4	1,912.3
J9A	69.1	M9P	$ 18.41	$ 15.01	$ 24.42	M4E	2,281.2	1,972.5	2,827.8	2,235.9	2,655.3
M4E	81.4	N1B	$ 7.21	$ 8.88	$ 4.26	M9P	412.7	344.1	534.3	398.0	534.7
M9L	63.6	N1C	$ 8.46	$ 11.14	.	M9S	500.5	391.9	692.9	423.7	1,135.1
M9P	85.9	P4L	$ 7.95	$ 11.02	$ 2.51	R1M	479.3	496.3	449.3	456.1	670.7
P3A	201.2	P5A	$ 11.27	$ 11.60	$ 10.69	S2B	17,414.0	18,943.0	14,706.4	16,723.2	23,116.5
P5A	182.0	Q5H	$ 7.76	$ 9.15	$ 5.31	W1A	2,935.8	3,182.4	2,499.0	2,947.7	2,837.2
Q5P	52.3	Q7P	$ 13.59	$ 14.46	$ 12.05	W1C	338.2	299.3	406.9	332.8	382.7
Q7P	135.6	R1A	$ 6.34	$ 8.99	$ 1.63	W1D	988.0	1,158.0	687.0	973.9	1,104.8
R1F	115.7	S2B	$ 33.69	$ 35.65	$ 30.21	W1J	331.9	332.6	330.5	301.5	.
R1M	221.3	S2J	$ 6.01	$ 9.22	.	W1Q	1,620.5	1,777.0	1,343.5	1,550.2	2,201.1
S2B	579.5	W1A	$ 8.15	$ 8.88	$ 6.85	W1W	1,871.4	2,010.7	1,624.8	1,832.7	2,190.9
W1A	243.6	W1D	$ 11.65	$ 13.82	$ 7.80	W1X	326.7	371.9	246.7	316.9	407.6
W1D	202.2	W1Q	$ 18.24	$ 20.09	$ 14.96	W2A	88.5	95.0	.	79.8	.
W1Q	177.5	W5A	$ 3.88	$ 5.06	$ 1.78	W4A	245.1	309.6	130.9	219.7	454.8
W1W	87.1	W5G	$ 7.86	$ 6.55	$ 10.19	W4E	359.9	479.0	148.9	341.6	510.4
W3B	76.4	Z2D	$ 12.23	$ 12.03	$ 12.58	W5A	459.7	600.4	210.7	445.0	581.1
Z2D	298.2	Z2E	$ 6.34	$ 2.76	$ 12.69	Z2D	4,850.3	4,953.1	4,668.1	4,647.8	6,521.9
Z2P	438.3	Z2P	$ 8.37	$ 9.90	$ 5.67	Z2H	.	.	.	.	.
Z2Q	339.0	Z2Q	$ 15.37	$ 17.34	$ 11.88	Z2P	717.3	792.7	583.7	693.8	910.5
Z4B	104.1	Z4B	$ 16.46	$ 19.29	$ 11.44	Z2Q	619.9	700.9	476.5	609.1	708.9

Note: Missing data in a cell (.) either indicates the therapeutic class is not relevant for the region or results cannot be disclosed because the sample size is too small (n<30). The therapeutic classes shown in the table represent the top 50 at the state level for each category: prescriptions, costs, and grams.
Source: Author's analysis of Kentucky Medicaid data from the University of Kentucky, College of Pharmacy, Institute for Pharmaceutical Outcomes and Policy.

Selected Medicaid Pharmaceutical Prescriptions, Costs, and Grams, 2000-2010, Adults (19 and Older) BRFSS GROUP: Montgomery											
Prescriptions per 1,000 Member-Years		Dollars per Member-Years				Grams per 1,000 Member-Years					
Class	All Adults	Class	All Adults	Female	Male	Class	All Adults	Female	Male	White	Minority
###	582.4	###	$ 79.49	$ 73.32	$ 93.67	###	447.4	385.3	590.3	424.3	669.6
A4D	311.1	A1D	$ 10.25	$ 9.90	$ 11.07	A1B	564.8	399.8	943.8	613.6	.
A4F	67.9	A4D	$ 12.43	$ 11.25	$ 15.13	A4D	319.9	282.5	406.0	310.4	411.7
A7B	80.2	A4F	$ 5.92	$ 5.37	$ 7.17	A4F	357.1	346.6	381.2	339.6	524.8
A9A	158.2	A9A	$ 13.88	$ 12.89	$ 16.15	A9A	1,332.8	1,261.0	1,497.7	1,346.4	1,201.9
C1D	108.8	C4G	$ 19.00	$ 17.04	$ 23.49	B3J	788.1	749.1	877.7	751.6	1,138.7
C3B	71.7	C4K	$ 4.89	$ 4.49	$ 5.81	C1A	913.1	.	.	694.4	.
C4G	108.1	C4L	$ 5.86	$ 5.74	$ 6.15	C1H	.	.	.	.	.
C4K	96.3	C4N	$ 17.38	$ 16.62	$ 19.12	C4L	9,125.4	9,089.9	9,206.9	8,713.8	13,081.3
C4L	132.8	D4J	$ 57.51	$ 59.32	$ 53.35	C6C	.	.	.	.	.
C4N	80.4	G1A	$ 9.54	$ 13.69	.	C7A	347.9	172.4	751.0	359.8	.
C6F	93.3	G8A	$ 5.09	$ 7.28	.	D4B	.	.	.	.	.
D4J	382.4	H0E	$ 14.32	$ 17.01	.	D4E	726.5	678.7	836.3	754.9	.
D6S	77.7	H2F	$ 8.93	$ 9.19	$ 8.33	D4J	612.0	632.2	565.6	581.7	902.9
G1A	195.7	H2S	$ 37.62	$ 42.47	$ 26.49	D6F	484.1	.	.	.	.
G8A	167.7	H3A	$ 46.80	$ 46.73	$ 46.96	D6S	751.8	790.7	662.7	771.7	561.5
H2F	174.0	H3F	$ 7.85	$ 10.34	$ 2.15	D7L	3,946.3	3,307.4	.	4,083.3	.
H2S	266.9	H4B	$ 82.21	$ 88.77	$ 67.15	H2M	718.7	855.2	.	734.1	.
H2U	94.0	H6H	$ 20.94	$ 22.36	$ 17.68	H2S	938.9	1,063.5	652.8	923.8	1,084.2
H3A	1,054.1	H6J	$ 6.20	$ 8.05	$ 1.96	H2U	384.7	408.2	330.9	369.2	534.5
H3D	133.0	H7C	$ 19.87	$ 23.03	$ 12.62	H3A	884.0	897.0	854.0	888.3	842.8
H4B	331.9	H7D	$ 11.38	$ 13.48	$ 6.56	H3D	2,140.1	1,456.2	3,710.7	2,056.7	2,942.1
H6H	172.0	H7T	$ 72.97	$ 73.46	$ 71.84	H3E	1,952.4	2,146.7	1,506.1	1,985.2	1,636.4
H7C	43.8	H7X	$ 13.07	$ 14.86	$ 8.97	H4B	17,979.6	17,450.1	19,195.6	17,374.0	23,800.2
H7D	36.3	J5D	$ 17.08	$ 17.24	$ 16.72	H6H	5,979.5	6,386.1	5,045.8	5,682.5	8,834.8
H7E	42.4	J5G	$ 18.99	$ 21.13	$ 14.09	H7C	597.0	696.5	368.5	579.7	763.6
H7T	26.0	J7C	$ 8.21	$ 7.24	$ 10.45	H7D	952.2	1,139.3	522.5	944.0	1,030.4
J5D	255.1	M0E	.	.	.	H7E	596.7	635.5	507.5	573.3	821.0
J5G	58.5	M4E	$ 13.11	$ 10.96	$ 18.04	H7T	863.7	995.6	560.7	803.1	1,445.8
J7C	277.7	M9K	$ 4.27	$ 5.06	$ 2.45	J7C	1,113.7	965.9	1,453.2	1,033.1	1,889.2
J9A	52.7	M9P	$ 15.49	$ 12.25	$ 22.94	M4E	2,726.8	1,899.8	4,626.1	2,526.8	4,649.3
M4E	104.3	N1B	.	.	.	M9P	302.2	243.9	436.2	289.6	423.4
M9L	49.9	N1C	.	.	.	M9S	245.4	.	.	.	.
M9P	74.9	P4L	$ 5.59	$ 7.74	.	R1M	337.4	353.8	299.9	339.4	318.9
P3A	134.1	P5A	$ 12.38	$ 12.46	$ 12.19	S2B	15,968.2	16,643.2	14,418.0	15,739.5	18,166.0
P5A	162.2	Q5H	$ 13.04	$ 15.60	$ 7.17	W1A	4,922.1	2,204.6	11,163.0	5,284.3	1,441.0
Q5P	26.3	Q7P	$ 12.21	$ 13.18	$ 9.97	W1C	231.4	243.1	204.5	237.8	169.1
Q7P	89.4	R1A	$ 7.20	$ 9.10	$ 2.83	W1D	694.2	774.5	509.8	695.8	679.2
R1F	120.2	S2B	$ 25.75	$ 27.02	$ 22.85	W1J	.	.	.	.	.
R1M	128.5	S2J	.	.	.	W1Q	997.9	1,008.5	973.7	999.0	988.0
S2B	721.4	W1A	$ 6.02	$ 5.87	$ 6.37	W1W	1,560.0	1,702.1	1,233.8	1,557.7	1,582.6
W1A	214.3	W1D	$ 7.79	$ 8.73	$ 5.63	W1X	165.3	203.1	78.5	162.1	195.5
W1D	116.7	W1Q	$ 11.60	$ 11.59	$ 11.61	W2A	.	.	.	.	.
W1Q	76.1	W5A	$ 2.29	$ 2.46	$ 1.90	W4A	135.8	141.3	.	142.4	.
W1W	75.2	W5G	.	.	.	W4E	332.7	423.9	123.4	329.9	359.9
W3B	53.2	Z2D	$ 10.00	$ 8.96	$ 12.40	W5A	265.7	312.4	158.4	269.6	227.7
Z2D	192.0	Z2E	$ 3.14	.	.	Z2D	4,211.5	3,963.3	4,781.6	4,103.9	5,246.1
Z2P	220.8	Z2P	$ 4.71	$ 5.21	$ 3.58	Z2H	.	.	.	.	.
Z2Q	178.0	Z2Q	$ 8.50	$ 8.53	$ 8.43	Z2P	592.9	639.1	486.9	572.7	788.0
Z4B	81.4	Z4B	$ 13.34	$ 14.62	$ 10.40	Z2Q	268.5	281.3	239.2	261.0	340.9

Note: Missing data in a cell (.) either indicates the therapeutic class is not relevant for the region or results cannot be disclosed because the sample size is too small (n<30). The therapeutic classes shown in the table represent the top 50 at the state level for each category: prescriptions, costs, and grams.
Source: Author's analysis of Kentucky Medicaid data from the University of Kentucky, College of Pharmacy, Institute for Pharmaceutical Outcomes and Policy.

Selected Medicaid Pharmaceutical Prescriptions, Costs, and Grams, 2000-2010, Adults (19 and Older) BRFSS GROUP: Pike											
Prescriptions per 1,000 Member-Years		Dollars per Member-Years				Grams per 1,000 Member-Years					
Class	All Adults	Class	All Adults	Female	Male	Class	All Adults	Female	Male	White	Minority
###	1,263.0	###	$ 103.41	$ 108.20	$ 95.16	###	637.8	638.4	636.7	597.1	1,213.2
A4D	418.0	A1D	$ 10.31	$ 10.16	$ 10.58	A1B	2,129.9	2,203.0	2,004.1	1,996.4	4,021.7
A4F	81.3	A4D	$ 13.29	$ 12.35	$ 14.90	A4D	407.9	371.2	471.1	384.2	743.4
A7B	204.5	A4F	$ 6.31	$ 6.22	$ 6.48	A4F	411.4	414.5	406.1	353.5	1,230.8
A9A	316.9	A9A	$ 18.15	$ 17.52	$ 19.25	A9A	1,725.4	1,718.5	1,737.5	1,589.6	3,648.7
C1D	243.2	C4G	$ 32.25	$ 35.33	$ 26.93	B3J	424.9	483.5	324.0	403.1	733.8
C3B	76.2	C4K	$ 5.72	$ 5.71	$ 5.73	C1A	1,145.9	769.1	1,794.6	1,189.6	.
C4G	203.7	C4L	$ 7.00	$ 7.30	$ 6.49	C1H	233.2	239.3	222.7	196.9	747.6
C4K	179.7	C4N	$ 20.11	$ 21.59	$ 17.56	C4L	12,465.0	12,889.6	11,734.0	11,658.4	23,888.6
C4L	208.2	D4J	$ 62.22	$ 67.48	$ 53.17	C6C	269.9	209.9	373.1	279.9	.
C4N	98.1	G1A	$ 7.02	$ 11.08	.	C7A	223.3	137.0	371.9	186.7	741.5
C6F	71.2	G8A	$ 6.86	$ 10.83	.	D4B	305.2	305.5	304.6	316.9	.
D4J	530.4	H0E	$ 13.86	$ 20.01	.	D4E	3,436.5	3,907.9	2,624.6	3,152.5	7,458.1
D6S	89.7	H2F	$ 7.69	$ 8.28	$ 6.69	D4J	641.3	692.9	552.6	600.4	1,221.3
G1A	130.9	H2S	$ 53.69	$ 63.19	$ 37.33	D6F	695.8	677.9	726.8	688.3	.
G8A	122.3	H3A	$ 54.35	$ 60.82	$ 43.19	D6S	309.2	297.7	329.1	307.6	331.3
H2F	241.7	H3F	$ 17.58	$ 23.94	$ 6.62	D7L	10,150.9	7,635.1	14,482.7	9,395.5	20,848.3
H2S	621.4	H4B	$ 115.25	$ 128.80	$ 91.91	H2M	858.4	1,038.1	549.0	831.9	1,233.5
H2U	183.4	H6H	$ 30.82	$ 32.82	$ 27.38	H2S	1,371.7	1,623.7	937.9	1,255.3	3,020.4
H3A	857.0	H6J	$ 5.73	$ 6.85	$ 3.80	H2U	480.6	526.8	401.1	449.0	928.5
H3D	247.8	H7C	$ 18.19	$ 22.94	$ 10.02	H3A	1,425.6	1,491.3	1,312.3	1,379.0	2,084.2
H4B	1,197.4	H7D	$ 14.01	$ 17.27	$ 8.40	H3D	3,539.8	3,137.2	4,232.8	3,332.4	6,475.6
H6H	512.4	H7T	$ 70.61	$ 71.22	$ 69.57	H3E	765.9	709.1	863.7	755.0	920.2
H7C	89.3	H7X	$ 6.08	$ 6.17	$ 5.91	H4B	25,437.3	25,935.0	24,580.2	24,511.3	38,549.8
H7D	79.1	J5D	$ 24.83	$ 28.06	$ 19.26	H6H	9,096.6	9,536.1	8,339.6	8,709.0	14,584.9
H7E	141.9	J5G	$ 21.68	$ 23.67	$ 18.26	H7C	561.2	690.6	338.5	536.1	916.3
H7T	168.8	J7C	$ 7.92	$ 8.30	$ 7.26	H7D	1,178.3	1,447.6	714.4	1,090.9	2,415.7
J5D	557.4	M0E	.	.	.	H7E	890.6	1,040.9	631.8	851.2	1,447.6
J5G	123.6	M4E	$ 16.67	$ 14.79	$ 19.91	H7T	791.7	844.7	700.5	742.8	1,484.5
J7C	429.2	M9K	$ 5.02	$ 4.98	$ 5.09	J7C	1,267.3	1,263.3	1,274.1	1,190.0	2,361.4
J9A	76.5	M9P	$ 24.21	$ 23.16	$ 26.02	M4E	4,764.3	3,884.7	6,278.7	4,257.0	11,948.2
M4E	157.3	N1B	$ 7.57	$ 7.09	$ 8.41	M9P	528.8	503.4	572.6	484.7	1,153.8
M9L	71.6	N1C	$ 3.21	$ 3.46	.	M9S	583.8	494.5	737.6	541.0	1,190.3
M9P	131.7	P4L	$ 9.32	$ 13.87	$ 1.47	R1M	502.9	564.3	397.1	467.8	999.0
P3A	230.9	P5A	$ 11.09	$ 11.96	$ 9.60	S2B	25,366.2	28,633.2	19,740.9	24,146.5	42,638.5
P5A	267.8	Q5H	$ 17.63	$ 22.69	$ 8.91	W1A	3,832.1	4,294.8	3,035.4	3,793.8	4,375.3
Q5P	105.8	Q7P	$ 13.89	$ 15.98	$ 10.28	W1C	277.5	305.4	229.4	252.7	629.0
Q7P	226.9	R1A	$ 5.71	$ 7.93	$ 1.88	W1D	1,176.2	1,408.6	775.9	1,127.1	1,871.1
R1F	158.6	S2B	$ 38.38	$ 42.45	$ 31.37	W1J	80.7	82.5	77.7	68.7	.
R1M	289.8	S2J	$ 14.55	$ 16.63	$ 10.96	W1Q	1,278.7	1,457.0	971.9	1,233.5	1,919.9
S2B	728.9	W1A	$ 7.68	$ 8.28	$ 6.65	W1W	2,448.3	2,841.7	1,770.9	2,392.2	3,242.3
W1A	265.6	W1D	$ 11.78	$ 14.32	$ 7.41	W1X	221.6	271.4	135.7	214.2	325.9
W1D	252.0	W1Q	$ 15.90	$ 18.00	$ 12.29	W2A	187.6	251.3	.	163.5	.
W1Q	148.3	W5A	$ 3.95	$ 3.89	$ 4.05	W4A	319.9	388.2	202.3	309.3	470.8
W1W	134.9	W5G	$ 2.59	.	.	W4E	323.0	416.5	162.0	318.4	387.1
W3B	63.0	Z2D	$ 14.73	$ 15.13	$ 14.04	W5A	364.6	376.6	343.8	338.7	730.6
Z2D	511.1	Z2E	$ 7.80	$ 7.96	$ 7.52	Z2D	7,009.9	7,347.7	6,428.4	6,627.7	12,423.7
Z2P	439.4	Z2P	$ 9.15	$ 11.02	$ 5.93	Z2H	.	.	.	.	.
Z2Q	377.5	Z2Q	$ 11.55	$ 13.61	$ 8.00	Z2P	1,011.1	1,181.9	717.2	964.9	1,665.4
Z4B	197.8	Z4B	$ 17.79	$ 20.68	$ 12.81	Z2Q	310.1	376.1	196.5	288.5	616.3

Note: Missing data in a cell (.) either indicates the therapeutic class is not relevant for the region or results cannot be disclosed because the sample size is too small (n<30). The therapeutic classes shown in the table represent the top 50 at the state level for each category: prescriptions, costs, and grams.
Source: Author's analysis of Kentucky Medicaid data from the University of Kentucky, College of Pharmacy, Institute for Pharmaceutical Outcomes and Policy.

Selected Medicaid Pharmaceutical Prescriptions, Costs, and Grams, 2000-2010, Adults (19 and Older) BRFSS GROUP: Pulaski											
Prescriptions per 1,000 Member-Years		Dollars per Member-Years				Grams per 1,000 Member-Years					
Class	All Adults	Class	All Adults	Female	Male	Class	All Adults	Female	Male	White	Minority
###	939.1	###	$ 87.58	$ 82.98	$ 96.01	###	570.3	531.7	641.1	543.1	924.9
A4D	355.1	A1D	$ 11.72	$ 11.98	$ 11.25	A1B	1,040.6	918.8	1,263.9	961.0	2,075.5
A4F	82.4	A4D	$ 10.18	$ 8.87	$ 12.60	A4D	243.1	216.4	292.1	225.2	476.5
A7B	179.5	A4F	$ 6.43	$ 6.42	$ 6.45	A4F	359.4	361.0	356.7	327.4	775.9
A9A	295.4	A9A	$ 15.66	$ 15.10	$ 16.67	A9A	1,291.0	1,407.9	1,076.7	1,183.5	2,689.9
C1D	191.7	C4G	$ 20.14	$ 21.86	$ 17.00	B3J	1,366.6	1,498.2	1,125.4	1,324.7	1,912.5
C3B	120.4	C4K	$ 5.81	$ 5.74	$ 5.94	C1A	410.7	.	787.4	414.5	.
C4G	118.9	C4L	$ 6.01	$ 6.53	$ 5.06	C1H	593.7	563.9	648.2	585.6	698.7
C4K	143.5	C4N	$ 20.92	$ 21.19	$ 20.44	C4L	10,372.4	11,012.5	9,198.6	9,641.7	19,879.3
C4L	170.5	D4J	$ 63.57	$ 64.78	$ 61.35	C6C	2,318.6	1,504.5	3,811.7	2,349.3	1,919.4
C4N	87.3	G1A	$ 8.09	$ 12.50	.	C7A	96.4	29.9	218.2	101.4	.
C6F	139.0	G8A	$ 4.69	$ 7.25	.	D4B	242.5	252.0	225.1	232.1	.
D4J	565.9	H0E	$ 14.05	$ 19.24	.	D4E	1,937.1	1,756.4	2,268.5	1,658.0	5,567.7
D6S	242.2	H2F	$ 13.87	$ 13.36	$ 14.79	D4J	694.7	694.0	696.2	664.1	1,093.0
G1A	187.0	H2S	$ 63.75	$ 70.90	$ 50.63	D6F	295.4	207.7	456.2	234.4	.
G8A	150.4	H3A	$ 49.84	$ 49.96	$ 49.61	D6S	916.5	756.8	1,209.2	845.9	1,834.5
H2F	633.9	H3F	$ 9.90	$ 14.03	$ 2.33	D7L	4,453.9	4,793.0	3,832.1	4,165.1	8,210.4
H2S	1,189.6	H4B	$ 137.02	$ 118.31	$ 171.32	H2M	1,023.0	993.8	1,076.5	1,014.8	1,129.6
H2U	138.8	H6H	$ 15.19	$ 16.55	$ 12.70	H2S	1,623.5	1,805.3	1,290.1	1,597.6	1,959.8
H3A	905.0	H6J	$ 7.86	$ 8.19	$ 7.25	H2U	379.2	393.0	354.1	366.1	550.7
H3D	298.1	H7C	$ 24.54	$ 30.27	$ 14.01	H3A	538.7	543.4	530.2	527.2	687.7
H4B	1,727.8	H7D	$ 13.30	$ 15.64	$ 9.01	H3D	3,443.0	3,120.3	4,034.7	3,135.9	7,437.9
H6H	314.6	H7T	$ 157.77	$ 130.05	$ 208.61	H3E	2,092.3	1,807.3	2,614.9	2,095.7	2,048.0
H7C	215.4	H7X	$ 22.13	$ 22.66	$ 21.17	H4B	24,974.4	20,047.0	34,010.7	24,489.2	31,287.6
H7D	197.7	J5D	$ 20.03	$ 22.39	$ 15.70	H6H	8,697.1	9,891.8	6,506.2	8,257.6	14,415.2
H7E	318.2	J5G	$ 24.87	$ 28.37	$ 18.46	H7C	759.3	942.6	423.2	742.4	978.9
H7T	779.8	J7C	$ 8.19	$ 7.16	$ 10.06	H7D	1,118.7	1,322.3	745.5	1,066.4	1,799.1
J5D	305.1	M0E	.	.	.	H7E	951.6	1,053.8	764.2	909.8	1,495.2
J5G	87.5	M4E	$ 16.79	$ 14.31	$ 21.32	H7T	1,581.0	1,484.3	1,758.2	1,497.3	2,669.6
J7C	422.3	M9K	$ 5.48	$ 4.67	$ 6.96	J7C	1,136.5	976.4	1,430.2	1,074.1	1,947.8
J9A	133.3	M9P	$ 19.92	$ 15.97	$ 27.16	M4E	4,108.5	3,361.6	5,478.1	3,968.4	5,931.2
M4E	186.1	N1B	$ 9.54	$ 9.99	$ 8.71	M9P	410.5	302.9	607.8	394.6	617.9
M9L	61.8	N1C	$ 9.64	$ 10.53	$ 8.01	M9S	424.8	263.1	721.4	400.8	.
M9P	141.2	P4L	$ 12.42	$ 13.14	$ 11.10	R1M	397.9	433.4	332.7	362.9	852.4
P3A	276.8	P5A	$ 12.80	$ 13.77	$ 11.02	S2B	16,449.9	18,083.3	13,454.3	16,011.4	22,154.2
P5A	172.7	Q5H	$ 5.54	$ 6.67	$ 3.45	W1A	3,437.6	3,820.2	2,735.9	3,426.3	3,584.4
Q5P	76.5	Q7P	$ 14.32	$ 14.38	$ 14.20	W1C	392.7	324.9	516.9	396.7	340.1
Q7P	124.2	R1A	$ 7.78	$ 10.43	$ 2.93	W1D	869.5	1,029.8	575.6	846.7	1,166.3
R1F	117.7	S2B	$ 30.63	$ 33.21	$ 25.92	W1J	1,960.6	1,490.8	2,822.2	1,550.5	.
R1M	238.0	S2J	$ 4.96	$ 6.56	.	W1Q	1,174.0	1,303.6	936.2	1,144.4	1,559.4
S2B	640.7	W1A	$ 8.14	$ 8.50	$ 7.47	W1W	1,648.9	1,788.1	1,393.7	1,623.7	1,976.9
W1A	305.5	W1D	$ 10.08	$ 12.21	$ 6.18	W1X	175.5	208.7	114.6	171.6	225.8
W1D	184.8	W1Q	$ 13.11	$ 14.48	$ 10.60	W2A	107.8	.	.	95.3	.
W1Q	147.4	W5A	$ 5.60	$ 7.45	$ 2.20	W4A	168.7	196.8	117.1	135.1	605.7
W1W	97.8	W5G	$ 7.06	$ 6.51	$ 8.08	W4E	333.8	433.3	151.4	315.5	572.6
W3B	81.3	Z2D	$ 13.78	$ 13.65	$ 14.02	W5A	660.7	847.4	318.2	663.2	627.0
Z2D	392.5	Z2E	$ 4.17	$ 2.96	$ 6.38	Z2D	5,929.9	6,061.2	5,689.2	5,710.4	8,785.3
Z2P	455.9	Z2P	$ 6.33	$ 7.52	$ 4.15	Z2H	.	.	.	.	.
Z2Q	403.6	Z2Q	$ 16.08	$ 17.01	$ 14.38	Z2P	573.5	645.3	441.8	540.7	1,000.1
Z4B	154.7	Z4B	$ 23.18	$ 26.67	$ 16.77	Z2Q	528.4	585.2	424.0	507.0	806.8

Note: Missing data in a cell (.) either indicates the therapeutic class is not relevant for the region or results cannot be disclosed because the sample size is too small (n<30). The therapeutic classes shown in the table represent the top 50 at the state level for each category: prescriptions, costs, and grams.
Source: Author's analysis of Kentucky Medicaid data from the University of Kentucky, College of Pharmacy, Institute for Pharmaceutical Outcomes and Policy.

Selected Medicaid Pharmaceutical Prescriptions, Costs, and Grams, 2000-2010, Adults (19 and Older) BRFSS GROUP: Rowan											
Prescriptions per 1,000 Member-Years		Dollars per Member-Years				Grams per 1,000 Member-Years					
Class	All Adults	Class	All Adults	Female	Male	Class	All Adults	Female	Male	White	Minority
###	1,248.9	###	$ 63.50	$ 61.77	$ 66.66	###	392.4	385.8	404.5	360.5	757.3
A4D	649.7	A1D	$ 7.55	$ 7.34	$ 7.93	A1B	874.5	934.9	764.4	767.3	2,099.7
A4F	87.7	A4D	$ 10.64	$ 9.71	$ 12.34	A4D	279.6	269.2	298.4	252.1	593.7
A7B	253.0	A4F	$ 3.54	$ 3.49	$ 3.64	A4F	201.1	227.7	152.6	159.8	672.8
A9A	440.6	A9A	$ 14.08	$ 13.15	$ 15.77	A9A	1,179.1	1,230.2	1,085.8	1,126.9	1,775.3
C1D	378.9	C4G	$ 24.37	$ 23.10	$ 26.70	B3J	1,011.4	1,088.8	870.1	980.3	1,366.4
C3B	176.6	C4K	$ 4.62	$ 4.30	$ 5.19	C1A	692.2	.	.	.	.
C4G	341.3	C4L	$ 6.63	$ 6.90	$ 6.13	C1H	96.6	.	.	99.3	.
C4K	256.4	C4N	$ 18.93	$ 18.34	$ 20.01	C4L	10,890.8	11,201.5	10,324.4	10,320.3	17,413.2
C4L	298.5	D4J	$ 62.16	$ 67.66	$ 52.12	C6C	452.3	546.2	281.3	416.8	.
C4N	149.4	G1A	$ 7.43	$ 11.29	.	C7A	217.5	194.0	260.4	235.8	.
C6F	107.4	G8A	$ 5.71	$ 8.82	.	D4B	.	.	.	.	.
D4J	931.0	H0E	$ 16.87	$ 25.75	.	D4E	1,249.7	1,129.0	1,469.7	1,326.2	.
D6S	265.3	H2F	$ 8.99	$ 8.61	$ 9.68	D4J	679.8	731.1	586.3	637.1	1,167.5
G1A	343.5	H2S	$ 44.71	$ 49.11	$ 36.71	D6F	.	.	.	.	.
G8A	152.8	H3A	$ 40.25	$ 38.41	$ 43.60	D6S	1,731.2	920.1	3,209.7	1,734.1	1,697.6
H2F	439.9	H3F	$ 11.42	$ 13.28	$ 8.03	D7L	3,600.4	3,059.2	.	3,804.7	.
H2S	768.7	H4B	$ 134.59	$ 130.58	$ 141.91	H2M	1,465.5	927.6	2,446.0	1,541.3	.
H2U	384.7	H6H	$ 19.18	$ 20.61	$ 16.57	H2S	1,184.9	1,251.3	1,063.8	1,134.2	1,763.9
H3A	1,601.2	H6J	$ 3.38	$ 4.02	$ 2.21	H2U	534.9	596.9	421.9	466.8	1,313.0
H3D	441.6	H7C	$ 21.96	$ 28.32	$ 10.36	H3A	766.8	788.6	727.2	725.8	1,235.8
H4B	1,654.4	H7D	$ 13.26	$ 16.65	$ 7.09	H3D	2,971.8	2,648.8	3,560.7	2,839.0	4,490.5
H6H	510.3	H7T	$ 150.82	$ 97.82	$ 247.42	H3E	6,024.6	6,320.9	5,484.5	5,194.3	15,517.7
H7C	195.4	H7X	$ 13.26	$ 10.68	$ 17.95	H4B	29,256.7	26,620.8	34,061.7	25,905.3	67,574.8
H7D	127.5	J5D	$ 17.79	$ 19.56	$ 14.58	H6H	7,627.7	8,693.4	5,685.0	7,178.2	12,766.6
H7E	183.9	J5G	$ 21.94	$ 23.22	$ 19.63	H7C	650.8	821.4	339.6	665.9	477.2
H7T	292.7	J7C	$ 8.91	$ 8.19	$ 10.21	H7D	1,336.3	1,725.3	627.2	1,333.3	1,370.9
J5D	671.6	M0E	.	.	.	H7E	766.3	747.2	801.1	759.4	845.2
J5G	155.0	M4E	$ 10.98	$ 9.79	$ 13.15	H7T	1,982.0	1,494.9	2,870.0	2,108.1	540.4
J7C	615.9	M9K	$ 7.73	$ 9.97	$ 3.66	J7C	1,394.1	1,154.9	1,830.2	1,341.6	1,994.5
J9A	168.5	M9P	$ 13.16	$ 11.64	$ 15.93	M4E	2,716.4	2,183.5	3,687.7	2,638.4	3,607.8
M4E	146.4	N1B	.	.	.	M9P	365.4	372.4	352.6	370.2	311.1
M9L	109.0	N1C	.	.	.	M9S	.	.	.	.	.
M9P	118.6	P4L	$ 4.73	$ 6.80	$ 0.96	R1M	551.9	611.9	442.6	505.1	1,087.3
P3A	332.3	P5A	$ 8.57	$ 10.43	$ 5.17	S2B	21,083.6	23,258.3	17,119.2	20,317.5	29,842.1
P5A	318.7	Q5H	$ 10.51	$ 12.50	$ 6.88	W1A	2,832.0	3,239.7	2,089.0	2,755.5	3,707.5
Q5P	92.9	Q7P	$ 13.09	$ 14.66	$ 10.24	W1C	456.2	487.9	398.6	419.1	881.0
Q7P	248.3	R1A	$ 4.66	$ 6.57	$ 1.18	W1D	972.1	1,115.4	710.9	898.3	1,815.5
R1F	251.3	S2B	$ 25.85	$ 29.53	$ 19.16	W1J	42.6	.	.	37.4	.
R1M	449.9	S2J	.	.	.	W1Q	1,055.5	1,160.2	864.7	1,015.1	1,517.5
S2B	1,038.7	W1A	$ 5.12	$ 5.14	$ 5.08	W1W	2,152.5	2,340.3	1,810.2	2,060.4	3,205.1
W1A	307.0	W1D	$ 7.82	$ 9.39	$ 4.96	W1X	202.9	246.5	123.3	194.5	298.5
W1D	224.2	W1Q	$ 10.01	$ 11.13	$ 7.97	W2A	.	.	.	.	.
W1Q	201.7	W5A	$ 2.65	$ 2.41	$ 3.08	W4A	158.1	173.6	.	166.6	.
W1W	183.9	W5G	.	.	.	W4E	476.6	656.6	148.3	474.9	495.3
W3B	81.7	Z2D	$ 13.39	$ 12.14	$ 15.65	W5A	345.5	430.3	191.0	352.5	265.9
Z2D	685.3	Z2E	$ 5.27	$ 3.49	.	Z2D	5,802.4	5,566.1	6,233.1	5,542.6	8,772.0
Z2P	588.4	Z2P	$ 6.18	$ 6.75	$ 5.16	Z2H	.	.	.	.	.
Z2Q	435.6	Z2Q	$ 11.10	$ 14.16	$ 5.54	Z2P	763.8	795.7	705.6	734.9	1,093.7
Z4B	177.0	Z4B	$ 14.93	$ 19.34	$ 6.88	Z2Q	358.9	460.1	174.4	323.1	767.9

Note: Missing data in a cell (.) either indicates the therapeutic class is not relevant for the region or results cannot be disclosed because the sample size is too small (n<30). The therapeutic classes shown in the table represent the top 50 at the state level for each category: prescriptions, costs, and grams.
Source: Author's analysis of Kentucky Medicaid data from the University of Kentucky, College of Pharmacy, Institute for Pharmaceutical Outcomes and Policy.

Selected Medicaid Pharmaceutical Prescriptions, Costs, and Grams, 2000-2010, Adults (19 and Older) BRFSS GROUP: Warren											
Prescriptions per 1,000 Member-Years		Dollars per Member-Years				Grams per 1,000 Member-Years					
Class	All Adults	Class	All Adults	Female	Male	Class	All Adults	Female	Male	White	Minority
###	822.7	###	$ 62.78	$ 62.60	$ 63.21	###	467.4	470.7	459.6	455.9	504.3
A4D	264.5	A1D	$ 6.08	$ 6.01	$ 6.24	A1B	963.2	885.4	1,146.2	1,161.9	322.3
A4F	88.1	A4D	$ 7.97	$ 7.09	$ 10.06	A4D	222.2	197.6	280.1	215.8	243.1
A7B	83.8	A4F	$ 7.74	$ 7.71	$ 7.80	A4F	546.6	527.9	590.5	484.4	747.2
A9A	244.0	A9A	$ 11.97	$ 10.72	$ 14.93	A9A	795.1	814.0	750.9	765.7	889.9
C1D	133.9	C4G	$ 22.09	$ 21.86	$ 22.65	B3J	802.6	810.1	784.8	885.6	534.5
C3B	78.3	C4K	$ 7.16	$ 6.45	$ 8.81	C1A	1,467.3	685.6	3,304.4	1,183.1	2,384.6
C4G	200.0	C4L	$ 5.04	$ 4.89	$ 5.38	C1H	138.6	103.9	220.0	143.7	122.1
C4K	141.2	C4N	$ 21.68	$ 21.77	$ 21.48	C4L	8,000.2	7,972.7	8,065.0	7,740.3	8,839.1
C4L	123.7	D4J	$ 41.44	$ 42.65	$ 38.60	C6C	258.5	202.0	391.5	235.1	334.0
C4N	108.3	G1A	$ 6.36	$ 9.04	.	C7A	165.9	89.0	346.5	138.7	253.8
C6F	90.1	G8A	$ 4.69	$ 6.67	.	D4B	644.5	423.0	1,165.1	567.4	893.5
D4J	388.3	H0E	$ 8.46	$ 12.05	.	D4E	1,949.7	1,896.7	2,074.3	2,097.2	1,473.8
D6S	152.5	H2F	$ 8.73	$ 9.08	$ 7.91	D4J	453.9	466.8	423.6	475.8	383.3
G1A	161.5	H2S	$ 45.30	$ 49.52	$ 35.39	D6F	231.7	223.1	251.9	243.2	.
G8A	108.5	H3A	$ 36.81	$ 35.83	$ 39.14	D6S	446.2	422.7	501.2	459.2	404.1
H2F	327.5	H3F	$ 9.25	$ 11.42	$ 4.13	D7L	6,658.2	8,195.8	3,044.6	7,180.9	4,971.5
H2S	585.9	H4B	$ 100.05	$ 91.84	$ 119.34	H2M	1,040.4	1,072.6	964.8	1,106.7	826.4
H2U	171.4	H6H	$ 13.92	$ 13.94	$ 13.87	H2S	1,131.9	1,208.9	951.1	1,240.5	781.7
H3A	926.5	H6J	$ 6.33	$ 6.67	$ 5.53	H2U	461.6	488.1	399.3	467.7	441.8
H3D	203.4	H7C	$ 15.75	$ 18.27	$ 9.82	H3A	492.2	484.7	509.7	535.5	352.5
H4B	1,001.5	H7D	$ 11.32	$ 11.73	$ 10.36	H3D	1,528.4	1,360.0	1,924.0	1,465.8	1,730.3
H6H	267.3	H7T	$ 152.72	$ 123.84	$ 220.60	H3E	1,132.2	1,032.2	1,367.3	1,235.2	799.9
H7C	113.4	H7X	$ 19.65	$ 20.31	$ 18.08	H4B	19,490.3	16,507.2	26,500.8	20,586.8	15,952.3
H7D	98.1	J5D	$ 16.16	$ 16.56	$ 15.22	H6H	5,402.8	5,595.8	4,949.3	5,932.5	3,693.6
H7E	137.1	J5G	$ 26.67	$ 28.11	$ 23.28	H7C	463.3	546.6	267.7	484.4	395.4
H7T	348.6	J7C	$ 3.92	$ 3.51	$ 4.88	H7D	989.0	1,030.6	891.3	1,057.7	767.2
J5D	363.1	M0E	.	.	.	H7E	718.4	777.8	578.8	772.2	544.8
J5G	129.2	M4E	$ 18.83	$ 16.65	$ 23.95	H7T	1,707.1	1,507.7	2,175.8	1,820.9	1,340.1
J7C	247.0	M9K	$ 4.83	$ 5.11	$ 4.16	J7C	688.0	626.9	831.5	671.9	739.9
J9A	59.2	M9P	$ 10.68	$ 8.77	$ 15.18	M4E	3,904.4	3,233.5	5,481.1	3,957.4	3,733.4
M4E	174.0	N1B	$ 4.91	$ 4.50	$ 5.88	M9P	231.6	186.0	338.6	255.7	153.7
M9L	83.3	N1C	$ 1.92	.	.	M9S	117.5	110.0	.	125.6	.
M9P	87.4	P4L	$ 6.39	$ 7.68	$ 3.37	R1M	399.8	405.1	387.2	399.1	402.0
P3A	251.0	P5A	$ 7.87	$ 8.02	$ 7.51	S2B	12,477.3	13,186.0	10,811.8	12,310.2	13,016.4
P5A	219.5	Q5H	$ 7.59	$ 8.78	$ 4.79	W1A	2,042.7	2,197.2	1,679.6	2,102.4	1,849.8
Q5P	67.5	Q7P	$ 11.22	$ 11.56	$ 10.43	W1C	147.6	141.3	162.5	137.4	180.7
Q7P	139.1	R1A	$ 5.73	$ 7.37	$ 1.87	W1D	731.0	797.7	574.1	787.9	547.3
R1F	116.3	S2B	$ 23.22	$ 24.61	$ 19.96	W1J	130.7	171.9	.	146.8	.
R1M	223.0	S2J	$ 7.39	$ 9.54	.	W1Q	959.5	980.9	909.2	996.4	840.5
S2B	577.3	W1A	$ 6.12	$ 6.60	$ 4.99	W1W	1,042.0	1,097.8	910.8	1,107.7	830.0
W1A	258.7	W1D	$ 8.72	$ 9.47	$ 6.97	W1X	215.1	240.2	156.1	230.4	165.7
W1D	156.0	W1Q	$ 12.20	$ 12.63	$ 11.19	W2A	64.2	.	.	76.4	.
W1Q	117.3	W5A	$ 5.29	$ 6.27	$ 2.97	W4A	167.2	202.4	84.4	146.8	233.1
W1W	62.9	W5G	$ 5.29	$ 5.74	.	W4E	337.3	439.2	97.6	311.7	419.7
W3B	64.7	Z2D	$ 8.60	$ 8.38	$ 9.11	W5A	475.8	576.3	239.8	452.2	552.2
Z2D	270.1	Z2E	$ 3.11	$ 1.80	$ 6.20	Z2D	3,366.7	3,391.8	3,307.7	3,451.8	3,092.4
Z2P	354.2	Z2P	$ 6.86	$ 7.79	$ 4.68	Z2H	.	.	.	.	.
Z2Q	278.2	Z2Q	$ 10.15	$ 10.87	$ 8.46	Z2P	539.1	593.6	411.0	578.7	411.2
Z4B	140.3	Z4B	$ 15.61	$ 17.29	$ 11.68	Z2Q	335.3	363.5	269.1	360.8	253.0

Note: Missing data in a cell (.) either indicates the therapeutic class is not relevant for the region or results cannot be disclosed because the sample size is too small (n<30). The therapeutic classes shown in the table represent the top 50 at the state level for each category: prescriptions, costs, and grams.
Source: Author's analysis of Kentucky Medicaid data from the University of Kentucky, College of Pharmacy, Institute for Pharmaceutical Outcomes and Policy.

Selected Medicaid Pharmaceutical Prescriptions, Costs, and Grams, 2000-2010, Adults (19 and Older) Adair County											
Prescriptions per 1,000 Member-Years		Dollars per Member-Years				Grams per 1,000 Member-Years					
Class	All Adults	Class	All Adults	Female	Male	Class	All Adults	Female	Male	White	Minority
###	1,413.0	###	$ 86.78	$ 83.34	$ 93.39	###	507.2	480.6	558.4	486.3	724.2
A4D	445.7	A1D	$ 7.95	$ 8.18	$ 7.50	A1B	999.8	923.4	1,147.0	955.9	.
A4F	127.6	A4D	$ 12.25	$ 10.83	$ 15.00	A4D	253.1	209.5	337.1	255.5	228.7
A7B	175.9	A4F	$ 8.21	$ 8.32	$ 8.00	A4F	498.7	505.9	485.0	468.2	816.6
A9A	310.7	A9A	$ 16.20	$ 14.94	$ 18.62	A9A	1,052.1	987.3	1,176.9	1,021.2	1,373.4
C1D	308.4	C4G	$ 20.17	$ 15.48	$ 29.21	B3J	2,074.7	2,483.4	1,286.7	1,855.3	4,357.8
C3B	77.9	C4K	$ 4.73	$ 3.72	$ 6.68	C1A	1,944.3	.	4,580.8	2,118.8	.
C4G	208.8	C4L	$ 6.29	$ 5.96	$ 6.90	C1H	277.4	225.6	.	301.8	.
C4K	187.0	C4N	$ 17.26	$ 14.34	$ 22.87	C4L	10,082.9	9,244.8	11,698.7	10,110.7	9,792.7
C4L	227.5	D4J	$ 67.54	$ 72.76	$ 57.49	C6C	.	.	.	.	.
C4N	121.2	G1A	$ 7.85	$ 11.90	.	C7A	240.5	148.1	418.8	203.0	630.9
C6F	27.9	G8A	$ 4.50	$ 6.83	.	D4B	861.2	970.0	.	917.8	.
D4J	673.6	H0E	.	.	.	D4E	5,548.4	6,170.4	4,349.4	5,297.0	8,165.4
D6S	107.6	H2F	$ 11.05	$ 10.80	$ 11.52	D4J	664.2	704.8	585.8	648.1	831.4
G1A	258.6	H2S	$ 53.89	$ 60.53	$ 41.10	D6F	443.9	.	.	486.5	.
G8A	63.2	H3A	$ 58.45	$ 57.33	$ 60.63	D6S	412.0	481.9	277.3	421.3	315.2
H2F	699.8	H3F	$ 8.50	$ 11.64	$ 2.44	D7L	7,972.9	9,317.8	.	7,352.0	.
H2S	1,144.0	H4B	$ 75.99	$ 75.51	$ 76.90	H2M	820.9	952.7	566.8	716.0	.
H2U	260.6	H6H	$ 19.70	$ 20.79	$ 17.61	H2S	1,274.5	1,401.3	1,030.0	1,269.3	1,329.1
H3A	1,021.9	H6J	$ 5.63	$ 5.76	$ 5.38	H2U	430.9	416.5	458.8	377.9	983.5
H3D	301.8	H7C	$ 28.03	$ 34.43	$ 15.71	H3A	584.7	633.5	490.6	605.6	367.1
H4B	1,230.5	H7D	$ 10.65	$ 12.06	$ 7.95	H3D	2,697.7	2,389.9	3,291.0	2,633.0	3,370.9
H6H	517.9	H7T	$ 107.92	$ 85.49	$ 151.16	H3E	1,994.3	2,377.4	1,255.6	1,976.9	2,175.5
H7C	237.4	H7X	$ 12.90	$ 13.37	$ 12.00	H4B	16,826.1	15,045.2	20,259.8	16,892.3	16,137.3
H7D	145.8	J5D	$ 22.07	$ 22.87	$ 20.53	H6H	6,259.0	6,035.1	6,690.7	6,062.9	8,300.1
H7E	408.3	J5G	$ 23.44	$ 26.32	$ 17.87	H7C	938.2	1,130.0	568.4	951.4	799.9
H7T	608.8	J7C	$ 7.74	$ 7.44	$ 8.32	H7D	945.9	1,061.2	723.8	977.7	614.9
J5D	517.2	M0E	.	.	.	H7E	1,114.6	1,054.2	1,231.0	1,060.5	1,677.4
J5G	112.2	M4E	$ 6.84	$ 6.88	$ 6.74	H7T	1,055.2	826.1	1,496.7	1,097.7	612.1
J7C	454.9	M9K	$ 3.17	$ 2.86	$ 3.76	J7C	941.2	872.3	1,074.1	884.2	1,535.0
J9A	115.2	M9P	$ 16.06	$ 14.00	$ 20.01	M4E	996.5	791.9	1,391.2	1,001.4	945.4
M4E	73.7	N1B	$ 7.95	.	.	M9P	389.8	346.8	472.9	388.7	401.6
M9L	70.4	N1C	.	.	.	M9S	1,092.2	1,036.5	1,199.7	1,130.3	.
M9P	91.8	P4L	$ 10.73	$ 14.77	$ 2.93	R1M	442.8	426.6	474.1	419.6	684.9
P3A	291.1	P5A	$ 13.31	$ 14.42	$ 11.17	S2B	17,521.6	18,598.4	15,445.6	17,148.4	21,406.6
P5A	329.0	Q5H	$ 10.69	$ 12.40	$ 7.39	W1A	3,718.8	4,083.9	3,014.8	3,704.3	3,869.5
Q5P	91.1	Q7P	$ 19.34	$ 22.41	$ 13.43	W1C	327.5	325.2	331.9	324.3	360.2
Q7P	275.3	R1A	$ 5.90	$ 7.87	$ 2.11	W1D	1,178.0	1,364.5	818.5	1,149.4	1,475.8
R1F	205.7	S2B	$ 38.34	$ 38.76	$ 37.52	W1J	.	.	.	.	.
R1M	312.1	S2J	.	.	.	W1Q	1,713.1	1,817.1	1,512.6	1,700.0	1,849.4
S2B	959.7	W1A	$ 9.40	$ 10.23	$ 7.79	W1W	2,165.5	2,234.4	2,032.6	2,160.1	2,221.6
W1A	286.4	W1D	$ 13.86	$ 16.56	$ 8.67	W1X	368.7	439.3	232.5	352.5	537.0
W1D	315.3	W1Q	$ 17.00	$ 17.40	$ 16.24	W2A	.	.	.	.	.
W1Q	199.6	W5A	$ 5.37	$ 6.88	$ 2.44	W4A	240.8	352.4	.	155.4	1,129.7
W1W	85.1	W5G	.	.	.	W4E	396.6	528.3	142.8	393.8	425.2
W3B	118.1	Z2D	$ 12.28	$ 11.84	$ 13.11	W5A	574.5	722.3	289.5	616.1	140.9
Z2D	395.6	Z2E	$ 6.45	.	.	Z2D	5,200.8	5,097.7	5,399.6	5,152.4	5,704.2
Z2P	728.9	Z2P	$ 8.81	$ 10.79	$ 5.01	Z2H	.	.	.	.	.
Z2Q	555.2	Z2Q	$ 20.04	$ 21.58	$ 17.08	Z2P	528.4	617.1	357.5	509.7	722.9
Z4B	230.3	Z4B	$ 21.62	$ 26.11	$ 12.95	Z2Q	664.3	721.0	555.0	630.6	1,015.6

Note: Missing data in a cell (.) either indicates the therapeutic class is not relevant for the region or results cannot be disclosed because the sample size is too small (n<30). The therapeutic classes shown in the table represent the top 50 at the state level for each category: prescriptions, costs, and grams.
Source: Author's analysis of Kentucky Medicaid data from the University of Kentucky, College of Pharmacy, Institute for Pharmaceutical Outcomes and Policy.

Selected Medicaid Pharmaceutical Prescriptions, Costs, and Grams, 2000-2010, Adults (19 and Older) Allen County											
Prescriptions per 1,000 Member-Years		Dollars per Member-Years				Grams per 1,000 Member-Years					
Class	All Adults	Class	All Adults	Female	Male	Class	All Adults	Female	Male	White	Minority
###	734.6	###	$ 54.57	$ 55.82	$ 52.15	###	370.4	366.2	378.7	326.0	829.2
A4D	175.6	A1D	$ 7.15	$ 8.63	$ 4.26	A1B	1,387.3	1,201.8	1,747.9	1,321.9	2,062.3
A4F	43.8	A4D	$ 9.25	$ 10.22	$ 7.38	A4D	182.6	192.2	163.9	146.9	551.0
A7B	30.7	A4F	$ 6.39	$ 4.81	$ 9.45	A4F	343.0	308.3	410.5	322.9	550.7
A9A	171.9	A9A	$ 13.13	$ 13.36	$ 12.69	A9A	1,076.3	1,117.8	995.6	841.4	3,500.7
C1D	99.9	C4G	$ 30.42	$ 31.83	$ 27.68	B3J	902.0	1,068.2	579.0	897.5	.
C3B	36.3	C4K	$ 9.06	$ 8.90	$ 9.37	C1A	726.0	.	.	749.0	.
C4G	190.8	C4L	$ 5.26	$ 5.51	$ 4.77	C1H	102.9	.	.	.	.
C4K	149.0	C4N	$ 17.54	$ 20.03	$ 12.71	C4L	7,674.5	8,266.6	6,523.4	6,120.5	23,712.4
C4L	99.2	D4J	$ 42.26	$ 41.18	$ 44.37	C6C	.	.	.	.	.
C4N	58.9	G1A	$ 5.68	$ 8.37	.	C7A	218.8	306.0	.	225.9	.
C6F	8.9	G8A	$ 2.15	$ 3.26	.	D4B	461.0	482.7	.	461.4	.
D4J	368.9	H0E	.	.	.	D4E	1,045.7	1,229.5	.	1,001.0	.
D6S	127.2	H2F	$ 13.74	$ 14.91	$ 11.47	D4J	474.6	471.0	481.8	456.3	663.8
G1A	123.3	H2S	$ 40.36	$ 41.49	$ 38.16	D6F	566.3	.	.	621.1	.
G8A	16.8	H3A	$ 41.67	$ 44.71	$ 35.76	D6S	688.3	648.3	766.2	601.0	1,589.1
H2F	710.6	H3F	$ 2.79	$ 3.71	.	D7L	3,163.7	3,844.4	.	2,634.8	.
H2S	310.3	H4B	$ 103.45	$ 104.47	$ 101.47	H2M	945.8	556.5	1,702.5	918.2	.
H2U	100.7	H6H	$ 20.48	$ 24.05	$ 13.53	H2S	1,076.6	1,173.9	887.5	1,007.6	1,789.4
H3A	803.1	H6J	$ 6.59	$ 8.94	$ 2.00	H2U	661.8	671.1	643.7	576.3	1,544.7
H3D	77.9	H7C	$ 14.18	$ 17.19	$ 8.34	H3A	430.9	469.6	355.5	450.4	228.7
H4B	534.3	H7D	$ 7.01	$ 7.61	$ 5.85	H3D	1,450.2	1,209.2	1,918.6	1,333.2	2,657.3
H6H	409.9	H7T	$ 127.71	$ 77.23	$ 225.83	H3E	1,112.8	936.9	1,454.8	1,008.4	2,190.1
H7C	63.0	H7X	$ 16.78	$ 10.41	$ 29.14	H4B	21,824.0	21,663.2	22,136.6	20,904.7	31,312.4
H7D	43.6	J5D	$ 15.71	$ 17.89	$ 11.47	H6H	10,557.9	11,550.0	8,629.5	9,894.6	17,403.9
H7E	91.4	J5G	$ 16.76	$ 18.27	$ 13.84	H7C	385.1	460.7	238.3	389.4	341.1
H7T	157.6	J7C	$ 5.04	$ 4.10	$ 6.85	H7D	650.3	701.8	550.3	641.1	745.2
J5D	242.9	M0E	.	.	.	H7E	729.6	518.3	1,140.5	707.0	963.5
J5G	52.0	M4E	$ 10.20	$ 8.96	$ 12.63	H7T	1,310.7	893.5	2,121.5	1,348.6	918.8
J7C	204.1	M9K	$ 4.47	$ 5.84	.	J7C	950.8	773.0	1,296.5	857.5	1,914.2
J9A	60.0	M9P	$ 12.97	$ 10.00	$ 18.73	M4E	1,372.1	1,172.4	1,760.2	1,286.1	2,259.7
M4E	59.9	N1B	.	.	.	M9P	318.2	205.3	537.6	283.6	675.2
M9L	57.6	N1C	.	.	.	M9S	524.6	379.5	.	515.5	.
M9P	53.2	P4L	$ 4.00	$ 5.62	.	R1M	552.6	596.8	466.6	492.7	1,170.3
P3A	113.5	P5A	$ 9.59	$ 10.77	$ 7.30	S2B	15,240.6	15,661.4	14,422.7	13,896.1	29,117.2
P5A	180.9	Q5H	$ 5.97	$ 7.67	$ 2.65	W1A	2,493.9	2,703.0	2,087.5	2,442.4	3,025.6
Q5P	58.2	Q7P	$ 8.73	$ 9.89	$ 6.46	W1C	247.7	189.5	360.9	177.0	978.1
Q7P	84.5	R1A	$ 5.51	$ 7.53	.	W1D	988.0	1,126.6	718.5	990.8	959.1
R1F	102.7	S2B	$ 24.52	$ 27.48	$ 18.78	W1J	.	.	.	.	.
R1M	182.3	S2J	.	.	.	W1Q	1,433.5	1,665.6	982.5	1,380.4	1,982.2
S2B	405.8	W1A	$ 7.53	$ 8.28	$ 6.07	W1W	2,417.4	2,594.0	2,074.2	2,294.4	3,686.7
W1A	118.6	W1D	$ 10.57	$ 12.29	$ 7.24	W1X	486.1	578.3	306.9	464.7	706.8
W1D	177.9	W1Q	$ 14.94	$ 17.32	$ 10.30	W2A	.	.	.	.	.
W1Q	149.3	W5A	$ 4.31	$ 5.00	$ 2.97	W4A	222.6	219.8	.	165.0	.
W1W	93.3	W5G	.	.	.	W4E	290.1	336.1	200.7	290.8	282.7
W3B	74.1	Z2D	$ 10.46	$ 9.94	$ 11.48	W5A	574.3	672.3	383.7	561.9	701.9
Z2D	280.4	Z2E	$ 4.29	.	.	Z2D	4,977.4	4,951.2	5,028.2	4,685.5	7,989.2
Z2P	390.5	Z2P	$ 8.63	$ 10.52	$ 4.95	Z2H	.	.	.	.	.
Z2Q	140.8	Z2Q	$ 8.59	$ 9.73	$ 6.37	Z2P	571.4	707.6	306.7	506.5	1,241.6
Z4B	78.9	Z4B	$ 12.09	$ 14.48	$ 7.43	Z2Q	294.4	343.1	199.9	279.3	450.6

Note: Missing data in a cell (.) either indicates the therapeutic class is not relevant for the region or results cannot be disclosed because the sample size is too small (n<30). The therapeutic classes shown in the table represent the top 50 at the state level for each category: prescriptions, costs, and grams.
Source: Author's analysis of Kentucky Medicaid data from the University of Kentucky, College of Pharmacy, Institute for Pharmaceutical Outcomes and Policy.

Selected Medicaid Pharmaceutical Prescriptions, Costs, and Grams, 2000-2010, Adults (19 and Older) Anderson County											
Prescriptions per 1,000 Member-Years		Dollars per Member-Years				Grams per 1,000 Member-Years					
Class	All Adults	Class	All Adults	Female	Male	Class	All Adults	Female	Male	White	Minority
###	662.6	###	$ 56.63	$ 50.59	$ 70.93	###	389.0	271.7	666.6	321.3	928.1
A4D	275.5	A1D	$ 4.89	$ 4.37	$ 6.13	A1B	820.0	599.6	1,341.5	778.4	.
A4F	48.9	A4D	$ 7.91	$ 7.44	$ 9.02	A4D	196.7	166.0	269.6	174.7	372.4
A7B	40.9	A4F	$ 4.96	$ 3.95	$ 7.35	A4F	294.0	265.5	361.6	302.4	.
A9A	137.9	A9A	$ 8.33	$ 9.44	$ 5.72	A9A	664.1	691.7	598.8	524.8	1,772.3
C1D	99.2	C4G	$ 24.51	$ 24.93	$ 23.51	B3J	330.0	182.5	.	333.3	.
C3B	28.9	C4K	$ 4.07	$ 3.29	$ 5.90	C1A	.	.	.	.	.
C4G	116.9	C4L	$ 6.19	$ 4.53	$ 10.10	C1H	.	.	.	.	.
C4K	62.8	C4N	$ 17.37	$ 12.75	$ 28.30	C4L	8,377.5	7,333.3	10,848.7	6,622.4	22,341.1
C4L	98.5	D4J	$ 31.39	$ 32.64	$ 28.42	C6C	.	.	.	.	.
C4N	90.6	G1A	$ 5.20	$ 7.39	.	C7A	109.7	.	.	113.7	.
C6F	7.1	G8A	$ 5.31	$ 7.55	.	D4B	.	.	.	.	.
D4J	207.3	H0E	.	.	.	D4E	330.3	405.1	.	296.1	.
D6S	58.6	H2F	$ 7.61	$ 6.80	$ 9.52	D4J	379.7	382.2	373.6	336.7	721.3
G1A	92.4	H2S	$ 40.06	$ 45.86	$ 26.34	D6F	.	.	.	.	.
G8A	35.3	H3A	$ 37.44	$ 41.79	$ 27.12	D6S	403.9	467.3	253.7	346.9	857.0
H2F	173.2	H3F	$ 5.74	$ 7.75	.	D7L	.	.	.	.	.
H2S	306.1	H4B	$ 69.81	$ 75.18	$ 57.10	H2M	727.4	535.5	.	755.8	.
H2U	56.8	H6H	$ 9.95	$ 9.89	$ 10.10	H2S	955.1	988.9	875.0	926.0	1,186.7
H3A	377.8	H6J	$ 5.32	$ 6.03	$ 3.63	H2U	262.3	336.1	87.7	216.0	630.9
H3D	53.1	H7C	$ 19.59	$ 19.26	$ 20.38	H3A	860.1	1,022.4	476.0	863.3	834.4
H4B	365.9	H7D	$ 11.05	$ 11.55	$ 9.85	H3D	806.7	736.1	973.6	661.3	1,963.0
H6H	198.2	H7T	$ 110.72	$ 65.96	$ 216.68	H3E	683.0	407.5	1,335.0	693.6	.
H7C	54.4	H7X	$ 17.92	$ 21.07	.	H4B	14,729.0	13,943.6	16,588.0	13,584.7	23,833.2
H7D	35.7	J5D	$ 11.84	$ 11.36	$ 12.96	H6H	4,754.0	4,963.9	4,257.4	4,682.2	5,325.5
H7E	109.5	J5G	$ 16.91	$ 18.71	$ 12.65	H7C	566.1	525.0	663.5	514.4	977.4
H7T	42.9	J7C	$ 5.04	$ 4.81	$ 5.59	H7D	910.9	959.5	795.9	766.2	2,062.0
J5D	272.6	M0E	.	.	.	H7E	844.0	1,049.2	358.3	747.5	1,611.4
J5G	74.0	M4E	$ 11.69	$ 7.00	$ 22.77	H7T	1,303.1	820.8	2,444.7	1,200.1	2,122.6
J7C	185.3	M9K	$ 14.19	$ 19.16	.	J7C	765.3	711.8	891.8	711.4	1,193.5
J9A	16.0	M9P	$ 21.38	$ 16.81	$ 32.18	M4E	3,012.6	1,538.3	6,501.7	2,571.9	6,518.8
M4E	105.6	N1B	.	.	.	M9P	446.3	317.6	750.9	333.3	1,345.3
M9L	.	N1C	.	.	.	M9S	.	.	.	.	.
M9P	41.7	P4L	$ 4.78	$ 6.68	.	R1M	292.7	268.1	350.8	247.3	653.9
P3A	129.0	P5A	$ 8.61	$ 7.24	$ 11.86	S2B	11,535.9	13,592.7	6,668.0	11,849.5	9,040.5
P5A	135.3	Q5H	$ 3.45	$ 4.29	.	W1A	2,563.4	2,914.1	1,733.2	2,582.7	2,409.1
Q5P	31.7	Q7P	$ 6.73	$ 6.72	$ 6.74	W1C	165.4	181.8	126.4	167.7	147.0
Q7P	83.0	R1A	$ 4.45	$ 4.34	.	W1D	692.2	755.4	542.4	683.3	762.8
R1F	50.1	S2B	$ 13.68	$ 15.05	$ 10.44	W1J	.	.	.	.	.
R1M	125.6	S2J	.	.	.	W1Q	1,034.2	1,057.8	978.5	1,011.7	1,213.6
S2B	395.3	W1A	$ 4.91	$ 5.43	$ 3.67	W1W	1,850.0	2,080.6	1,304.3	1,813.1	2,143.6
W1A	143.2	W1D	$ 8.04	$ 8.34	$ 7.34	W1X	169.5	177.3	151.1	159.6	248.8
W1D	96.3	W1Q	$ 11.37	$ 11.65	$ 10.72	W2A	.	.	.	.	.
W1Q	108.6	W5A	$ 5.42	$ 4.31	.	W4A	307.7	399.8	.	276.3	.
W1W	87.6	W5G	.	.	.	W4E	354.6	438.0	157.0	368.3	244.9
W3B	48.9	Z2D	$ 9.45	$ 9.41	$ 9.56	W5A	703.5	680.4	.	666.4	.
Z2D	307.5	Z2E	.	.	.	Z2D	4,485.0	4,353.9	4,795.1	4,019.0	8,191.7
Z2P	176.1	Z2P	$ 5.84	$ 6.62	$ 4.01	Z2H	.	.	.	.	.
Z2Q	118.6	Z2Q	$ 5.51	$ 5.98	$ 4.40	Z2P	539.2	585.9	428.7	464.2	1,136.3
Z4B	104.7	Z4B	$ 7.73	$ 7.48	$ 8.34	Z2Q	242.6	253.3	217.1	213.3	475.0

Note: Missing data in a cell (.) either indicates the therapeutic class is not relevant for the region or results cannot be disclosed because the sample size is too small (n<30). The therapeutic classes shown in the table represent the top 50 at the state level for each category: prescriptions, costs, and grams.
Source: Author's analysis of Kentucky Medicaid data from the University of Kentucky, College of Pharmacy, Institute for Pharmaceutical Outcomes and Policy.

Selected Medicaid Pharmaceutical Prescriptions, Costs, and Grams, 2000-2010, Adults (19 and Older) Ballard County											
Prescriptions per 1,000 Member-Years		Dollars per Member-Years				Grams per 1,000 Member-Years					
Class	All Adults	Class	All Adults	Female	Male	Class	All Adults	Female	Male	White	Minority
###	10.5	###	$ 51.15	$ 57.88	$ 36.02	###	288.4	322.8	210.9	267.1	464.9
A4D	.	A1D	$ 10.49	$ 8.86	$ 14.14	A1B	549.6	512.9	.	406.8	.
A4F	.	A4D	$ 8.35	$ 6.62	$ 12.24	A4D	176.6	150.7	234.8	156.8	340.6
A7B	.	A4F	$ 6.51	$ 7.26	.	A4F	480.5	599.0	.	437.5	.
A9A	.	A9A	$ 13.07	$ 10.18	$ 19.58	A9A	1,105.9	882.6	1,608.3	1,093.1	1,211.7
C1D	.	C4G	$ 15.53	$ 17.82	.	B3J	1,065.7	1,049.4	1,102.4	1,051.6	.
C3B	.	C4K	$ 6.34	$ 5.75	$ 7.69	C1A	.	.	.	.	.
C4G	.	C4L	$ 3.89	$ 4.00	$ 3.65	C1H	.	.	.	.	.
C4K	.	C4N	$ 20.34	$ 19.12	$ 23.08	C4L	7,082.4	6,157.7	9,163.2	6,612.4	10,975.7
C4L	.	D4J	$ 52.45	$ 56.40	$ 43.54	C6C	.	.	.	.	.
C4N	.	G1A	$ 12.83	$ 18.52	.	C7A	247.1	.	.	276.4	.
C6F	.	G8A	$ 4.56	$ 6.59	.	D4B	.	.	.	.	.
D4J	.	H0E	.	.	.	D4E	2,362.3	2,438.3	.	2,264.6	.
D6S	.	H2F	$ 9.44	$ 9.69	$ 8.86	D4J	505.3	552.6	398.9	465.9	831.2
G1A	.	H2S	$ 42.05	$ 43.70	$ 38.33	D6F	.	.	.	.	.
G8A	.	H3A	$ 33.03	$ 28.47	$ 43.30	D6S	115.5	126.8	90.0	119.4	.
H2F	.	H3F	$ 5.84	$ 7.38	.	D7L	3,919.2	.	.	4,185.6	.
H2S	.	H4B	$ 90.95	$ 101.94	$ 66.20	H2M	.	.	.	.	.
H2U	.	H6H	$ 17.22	$ 19.68	$ 11.67	H2S	944.8	1,017.8	780.5	874.9	1,523.9
H3A	28.1	H6J	$ 7.07	$ 9.54	$ 1.51	H2U	403.2	477.9	235.3	394.6	474.9
H3D	.	H7C	$ 21.68	$ 26.53	$ 10.77	H3A	519.7	571.3	403.6	559.8	186.9
H4B	.	H7D	$ 7.57	$ 9.79	.	H3D	1,281.6	1,357.7	1,110.3	1,149.1	2,379.1
H6H	.	H7T	$ 63.70	$ 58.01	$ 76.52	H3E	398.3	394.5	407.1	428.6	.
H7C	.	H7X	$ 21.82	$ 30.08	.	H4B	17,935.6	19,510.5	14,391.9	18,975.0	9,326.9
H7D	.	J5D	$ 15.08	$ 15.13	$ 14.96	H6H	6,312.5	7,505.2	3,628.7	5,512.9	12,935.3
H7E	.	J5G	$ 21.44	$ 20.99	$ 22.43	H7C	590.7	707.6	327.6	563.0	820.0
H7T	.	J7C	$ 6.51	$ 6.60	$ 6.32	H7D	675.4	871.3	.	719.0	.
J5D	.	M0E	.	.	.	H7E	549.3	603.2	428.1	577.9	.
J5G	.	M4E	$ 5.13	$ 3.87	$ 7.99	H7T	874.2	973.0	651.9	934.2	.
J7C	.	M9K	$ 4.89	$ 6.58	.	J7C	959.9	834.1	1,242.9	924.8	1,249.8
J9A	.	M9P	$ 15.65	$ 15.90	$ 15.10	M4E	1,370.2	555.8	3,202.8	1,475.0	.
M4E	.	N1B	.	.	.	M9P	294.6	277.7	332.5	284.9	.
M9L	.	N1C	.	.	.	M9S	.	.	.	.	.
M9P	.	P4L	$ 4.21	$ 4.46	.	R1M	449.3	442.7	464.2	401.9	842.0
P3A	.	P5A	$ 6.29	$ 6.10	$ 6.70	S2B	14,999.6	17,030.5	10,429.9	14,535.7	18,842.3
P5A	.	Q5H	$ 4.05	$ 5.15	.	W1A	2,286.3	2,585.4	1,613.3	2,184.1	3,133.4
Q5P	.	Q7P	$ 11.63	$ 12.50	$ 9.66	W1C	328.2	305.0	380.6	273.4	782.1
Q7P	.	R1A	$ 5.67	$ 8.10	.	W1D	815.1	949.8	512.2	795.8	975.3
R1F	.	S2B	$ 26.21	$ 28.81	$ 20.35	W1J	.	.	.	.	.
R1M	.	S2J	.	.	.	W1Q	948.1	1,047.6	724.1	924.7	1,142.1
S2B	9.2	W1A	$ 4.80	$ 5.46	$ 3.32	W1W	1,311.2	1,524.7	830.9	1,262.1	1,718.0
W1A	24.2	W1D	$ 8.76	$ 10.44	$ 4.98	W1X	250.2	300.6	136.8	250.0	.
W1D	.	W1Q	$ 13.27	$ 14.57	$ 10.35	W2A	.	.	.	.	.
W1Q	.	W5A	$ 7.05	$ 9.07	.	W4A	.	.	.	.	.
W1W	.	W5G	.	.	.	W4E	328.0	451.7	.	319.4	399.2
W3B	.	Z2D	$ 6.34	$ 5.90	$ 7.35	W5A	695.0	898.2	.	697.7	.
Z2D	.	Z2E	.	.	.	Z2D	3,004.6	3,030.5	2,946.2	3,021.7	2,862.8
Z2P	.	Z2P	$ 7.01	$ 8.34	$ 4.03	Z2H	.	.	.	.	.
Z2Q	.	Z2Q	$ 8.28	$ 9.19	$ 6.25	Z2P	698.2	781.9	509.9	537.6	2,028.5
Z4B	.	Z4B	$ 12.52	$ 12.85	$ 11.79	Z2Q	216.3	265.7	105.2	194.3	398.9

Note: Missing data in a cell (.) either indicates the therapeutic class is not relevant for the region or results cannot be disclosed because the sample size is too small (n<30). The therapeutic classes shown in the table represent the top 50 at the state level for each category: prescriptions, costs, and grams.
Source: Author's analysis of Kentucky Medicaid data from the University of Kentucky, College of Pharmacy, Institute for Pharmaceutical Outcomes and Policy.

Selected Medicaid Pharmaceutical Prescriptions, Costs, and Grams, 2000-2010, Adults (19 and Older) Barren County											
Prescriptions per 1,000 Member-Years		Dollars per Member-Years				Grams per 1,000 Member-Years					
Class	All Adults	Class	All Adults	Female	Male	Class	All Adults	Female	Male	White	Minority
###	952.6	###	$ 57.89	$ 54.80	$ 64.34	###	430.3	378.6	538.2	393.5	701.7
A4D	381.5	A1D	$ 6.09	$ 5.39	$ 7.53	A1B	993.1	779.1	1,439.7	971.7	1,151.2
A4F	80.9	A4D	$ 8.70	$ 8.31	$ 9.52	A4D	234.6	221.9	261.2	191.5	552.8
A7B	143.8	A4F	$ 4.47	$ 3.92	$ 5.62	A4F	280.3	237.1	370.2	248.7	512.9
A9A	238.8	A9A	$ 10.53	$ 10.19	$ 11.25	A9A	710.4	699.0	734.1	612.2	1,434.4
C1D	117.4	C4G	$ 20.58	$ 22.00	$ 17.64	B3J	784.8	704.0	953.3	760.7	962.5
C3B	151.8	C4K	$ 4.08	$ 3.43	$ 5.43	C1A	1,609.9	1,003.3	2,875.7	962.9	6,378.0
C4G	180.3	C4L	$ 5.44	$ 5.30	$ 5.73	C1H	168.6	176.7	151.8	108.4	612.2
C4K	144.8	C4N	$ 22.12	$ 20.71	$ 25.06	C4L	8,289.5	7,940.4	9,018.2	7,696.8	12,657.7
C4L	182.5	D4J	$ 43.71	$ 44.84	$ 41.36	C6C	151.9	89.2	282.9	159.7	.
C4N	150.5	G1A	$ 6.31	$ 9.26	.	C7A	231.6	78.9	550.3	227.5	262.1
C6F	184.8	G8A	$ 3.88	$ 5.74	.	D4B	491.8	492.2	.	339.9	.
D4J	495.3	H0E	$ 8.72	$ 12.25	.	D4E	1,782.2	1,938.6	1,456.0	1,869.6	1,138.4
D6S	119.3	H2F	$ 8.47	$ 8.57	$ 8.25	D4J	483.9	499.1	452.0	457.4	679.1
G1A	255.0	H2S	$ 41.44	$ 44.10	$ 35.89	D6F	466.4	565.7	.	168.0	.
G8A	150.8	H3A	$ 28.96	$ 26.82	$ 33.44	D6S	281.0	235.0	376.9	292.8	193.8
H2F	319.5	H3F	$ 5.88	$ 7.94	$ 1.60	D7L	8,038.8	8,108.2	.	7,597.2	.
H2S	511.5	H4B	$ 71.52	$ 70.06	$ 74.57	H2M	520.1	472.7	618.9	496.7	.
H2U	160.0	H6H	$ 12.93	$ 14.27	$ 10.13	H2S	1,087.5	1,195.4	862.2	1,058.4	1,301.5
H3A	666.6	H6J	$ 4.41	$ 5.28	$ 2.59	H2U	440.1	427.0	467.5	418.4	600.3
H3D	226.1	H7C	$ 17.33	$ 19.52	$ 12.76	H3A	344.3	351.8	328.6	338.3	388.5
H4B	543.2	H7D	$ 7.86	$ 8.79	$ 5.93	H3D	1,759.6	1,304.2	2,709.8	1,572.4	3,139.3
H6H	242.2	H7T	$ 74.75	$ 55.93	$ 114.01	H3E	1,396.1	1,178.2	1,850.8	1,350.8	1,729.7
H7C	95.7	H7X	$ 8.89	$ 8.07	$ 10.60	H4B	14,150.0	12,636.6	17,308.2	12,951.6	22,982.3
H7D	71.9	J5D	$ 13.62	$ 13.73	$ 13.38	H6H	4,714.6	4,974.9	4,171.2	4,315.1	7,658.7
H7E	87.6	J5G	$ 18.98	$ 20.53	$ 15.75	H7C	501.7	550.2	400.2	472.8	714.0
H7T	108.6	J7C	$ 8.44	$ 8.05	$ 9.24	H7D	724.8	818.2	529.9	732.4	669.1
J5D	354.7	M0E	.	.	.	H7E	604.9	617.3	579.1	598.5	652.1
J5G	95.4	M4E	$ 10.07	$ 9.18	$ 11.91	H7T	902.8	887.5	934.8	903.5	897.6
J7C	483.5	M9K	$ 2.39	$ 2.78	$ 1.58	J7C	912.3	890.3	958.2	809.5	1,669.9
J9A	69.6	M9P	$ 13.78	$ 11.97	$ 17.56	M4E	1,904.6	1,665.7	2,403.3	1,700.3	3,410.9
M4E	116.6	N1B	$ 4.69	$ 5.99	.	M9P	303.9	247.3	422.1	309.3	264.3
M9L	82.3	N1C	.	.	.	M9S	192.9	166.5	.	206.5	.
M9P	114.3	P4L	$ 5.45	$ 7.21	$ 1.79	R1M	328.9	311.5	365.2	284.4	656.6
P3A	224.5	P5A	$ 8.01	$ 7.50	$ 9.08	S2B	11,406.6	11,422.7	11,373.1	11,249.6	12,564.2
P5A	193.4	Q5H	$ 7.72	$ 9.05	$ 4.94	W1A	2,137.7	2,395.0	1,601.0	2,092.9	2,468.1
Q5P	53.7	Q7P	$ 9.54	$ 9.85	$ 8.90	W1C	149.6	154.7	138.9	139.6	223.0
Q7P	127.2	R1A	$ 3.84	$ 5.25	$ 0.88	W1D	698.0	800.2	484.9	703.4	658.8
R1F	177.2	S2B	$ 22.79	$ 23.28	$ 21.76	W1J	12.5	.	.	.	.
R1M	219.9	S2J	$ 8.38	.	.	W1Q	1,015.1	1,096.9	844.5	990.2	1,198.6
S2B	518.5	W1A	$ 5.14	$ 5.79	$ 3.78	W1W	1,462.2	1,535.8	1,308.5	1,450.5	1,548.2
W1A	190.9	W1D	$ 7.16	$ 8.36	$ 4.64	W1X	233.5	273.7	149.5	223.7	305.2
W1D	172.6	W1Q	$ 12.73	$ 13.68	$ 10.73	W2A	.	.	.	.	.
W1Q	157.1	W5A	$ 4.64	$ 5.72	$ 2.38	W4A	253.6	299.7	157.3	238.5	364.8
W1W	103.9	W5G	$ 9.23	.	.	W4E	361.4	458.4	159.1	348.8	454.5
W3B	78.8	Z2D	$ 8.54	$ 8.14	$ 9.36	W5A	491.2	617.9	226.9	483.3	549.6
Z2D	303.5	Z2E	$ 5.15	$ 5.01	.	Z2D	3,376.8	3,111.2	3,930.9	3,199.2	4,685.4
Z2P	347.3	Z2P	$ 6.15	$ 6.91	$ 4.56	Z2H	.	.	.	.	.
Z2Q	296.8	Z2Q	$ 10.19	$ 10.70	$ 9.13	Z2P	508.1	520.3	482.6	483.6	688.5
Z4B	133.0	Z4B	$ 13.33	$ 14.98	$ 9.90	Z2Q	428.6	444.1	396.4	426.9	441.4

Note: Missing data in a cell (.) either indicates the therapeutic class is not relevant for the region or results cannot be disclosed because the sample size is too small (n<30). The therapeutic classes shown in the table represent the top 50 at the state level for each category: prescriptions, costs, and grams.
Source: Author's analysis of Kentucky Medicaid data from the University of Kentucky, College of Pharmacy, Institute for Pharmaceutical Outcomes and Policy.

Selected Medicaid Pharmaceutical Prescriptions, Costs, and Grams, 2000-2010, Adults (19 and Older) Bath County											
Prescriptions per 1,000 Member-Years		Dollars per Member-Years				Grams per 1,000 Member-Years					
Class	All Adults	Class	All Adults	Female	Male	Class	All Adults	Female	Male	White	Minority
###	299.8	###	$ 85.52	$ 80.62	$ 93.52	###	562.9	487.8	685.7	522.4	984.3
A4D	113.2	A1D	$ 10.46	$ 8.94	$ 12.93	A1B	789.1	679.1	968.8	815.2	.
A4F	19.3	A4D	$ 14.36	$ 11.84	$ 18.48	A4D	354.0	292.1	455.0	326.2	642.9
A7B	26.5	A4F	$ 4.73	$ 5.22	$ 3.92	A4F	279.9	284.2	273.1	231.7	781.0
A9A	65.3	A9A	$ 15.09	$ 13.41	$ 17.83	A9A	1,653.1	1,579.5	1,773.3	1,553.0	2,694.2
C1D	49.8	C4G	$ 23.39	$ 24.63	$ 21.37	B3J	1,277.0	1,141.8	1,497.7	1,193.8	2,141.8
C3B	9.5	C4K	$ 6.92	$ 6.26	$ 8.00	C1A	1,081.4	1,232.6	.	1,115.8	.
C4G	22.5	C4L	$ 7.72	$ 6.97	$ 8.93	C1H	.	.	.	.	.
C4K	35.3	C4N	$ 19.20	$ 18.64	$ 20.12	C4L	13,843.7	12,102.1	16,688.2	12,449.2	28,342.9
C4L	47.0	D4J	$ 66.80	$ 68.46	$ 64.09	C6C	.	.	.	.	.
C4N	16.2	G1A	$ 9.14	$ 14.72	.	C7A	254.9	134.5	451.5	229.8	.
C6F	.	G8A	$ 4.95	$ 7.97	.	D4B	.	.	.	.	.
D4J	161.0	H0E	.	.	.	D4E	2,037.5	2,901.2	626.8	2,092.4	.
D6S	32.9	H2F	$ 9.11	$ 8.37	$ 10.33	D4J	728.9	739.6	711.3	689.5	1,138.7
G1A	50.8	H2S	$ 39.96	$ 47.44	$ 27.74	D6F	.	.	.	.	.
G8A	17.0	H3A	$ 47.06	$ 49.53	$ 43.02	D6S	1,447.6	1,447.2	1,448.2	1,120.4	4,849.4
H2F	90.4	H3F	$ 7.08	$ 9.85	$ 2.54	D7L	1,785.4	.	.	.	.
H2S	104.2	H4B	$ 120.44	$ 120.35	$ 120.58	H2M	852.3	1,125.1	.	836.5	.
H2U	38.5	H6H	$ 15.01	$ 16.63	$ 12.38	H2S	1,021.9	1,234.4	674.9	991.6	1,337.5
H3A	106.7	H6J	$ 3.35	$ 4.00	$ 2.29	H2U	402.5	459.6	309.2	381.8	617.7
H3D	73.6	H7C	$ 19.73	$ 26.39	$ 8.85	H3A	919.1	842.4	1,044.3	817.6	1,974.1
H4B	119.8	H7D	$ 9.17	$ 10.46	$ 7.07	H3D	3,853.8	3,773.3	3,985.3	3,591.5	6,581.1
H6H	142.8	H7T	$ 117.28	$ 121.89	$ 109.75	H3E	2,732.2	2,596.2	2,954.2	2,780.7	2,227.1
H7C	9.7	H7X	$ 9.70	$ 11.13	$ 7.37	H4B	28,180.5	25,834.4	32,012.4	28,075.2	29,275.3
H7D	11.3	J5D	$ 17.77	$ 17.37	$ 18.41	H6H	5,701.4	6,656.4	4,141.6	5,790.9	4,770.5
H7E	7.7	J5G	$ 18.59	$ 19.19	$ 17.62	H7C	572.9	792.7	214.0	580.4	494.8
H7T	.	J7C	$ 8.98	$ 8.96	$ 9.03	H7D	801.0	936.9	579.1	704.7	1,802.7
J5D	126.2	M0E	.	.	.	H7E	625.9	840.2	275.9	568.3	1,224.9
J5G	18.5	M4E	$ 11.83	$ 8.09	$ 17.93	H7T	1,455.2	1,407.7	1,532.6	1,461.4	1,390.3
J7C	101.5	M9K	$ 5.19	$ 6.70	$ 2.73	J7C	1,433.4	1,337.2	1,590.5	1,309.4	2,722.8
J9A	12.1	M9P	$ 23.25	$ 18.40	$ 31.16	M4E	2,419.4	1,429.4	4,036.4	2,174.7	4,963.4
M4E	19.8	N1B	.	.	.	M9P	427.8	389.6	490.1	411.3	598.3
M9L	10.1	N1C	.	.	.	M9S	455.3	.	.	377.6	.
M9P	22.9	P4L	$ 4.18	$ 5.34	$ 2.28	R1M	516.5	563.3	440.0	456.4	1,141.1
P3A	52.0	P5A	$ 10.08	$ 10.14	$ 9.98	S2B	20,100.2	22,913.1	15,506.0	19,593.4	25,369.9
P5A	68.7	Q5H	$ 10.82	$ 13.47	$ 6.49	W1A	2,466.4	2,880.2	1,790.5	2,447.7	2,661.6
Q5P	27.9	Q7P	$ 13.42	$ 13.63	$ 13.08	W1C	234.7	257.5	197.6	221.9	368.4
Q7P	77.5	R1A	$ 3.59	$ 5.33	.	W1D	732.1	812.8	600.3	695.8	1,109.2
R1F	49.5	S2B	$ 29.61	$ 33.80	$ 22.76	W1J	.	.	.	.	.
R1M	60.8	S2J	.	.	.	W1Q	1,055.9	1,133.9	928.5	996.1	1,677.6
S2B	178.9	W1A	$ 4.88	$ 5.35	$ 4.12	W1W	1,956.5	2,242.2	1,489.8	1,908.2	2,458.5
W1A	107.7	W1D	$ 8.04	$ 9.26	$ 6.04	W1X	201.9	215.9	179.2	189.8	328.4
W1D	76.9	W1Q	$ 9.15	$ 9.95	$ 7.84	W2A	.	.	.	.	.
W1Q	31.4	W5A	$ 3.86	$ 2.93	$ 5.38	W4A	217.1	326.8	.	201.0	.
W1W	52.6	W5G	.	.	.	W4E	391.6	524.2	175.1	363.3	686.4
W3B	18.5	Z2D	$ 12.96	$ 10.50	$ 16.97	W5A	538.9	535.9	543.6	490.9	1,037.7
Z2D	100.2	Z2E	$ 8.21	.	.	Z2D	4,647.2	4,756.2	4,469.2	4,593.8	5,203.3
Z2P	150.5	Z2P	$ 4.93	$ 5.86	$ 3.41	Z2H	.	.	.	.	.
Z2Q	67.9	Z2Q	$ 8.62	$ 10.38	$ 5.74	Z2P	451.5	486.2	394.9	431.4	660.2
Z4B	25.9	Z4B	$ 10.88	$ 13.28	$ 6.97	Z2Q	318.5	375.6	225.3	283.1	686.7

Note: Missing data in a cell (.) either indicates the therapeutic class is not relevant for the region or results cannot be disclosed because the sample size is too small (n<30). The therapeutic classes shown in the table represent the top 50 at the state level for each category: prescriptions, costs, and grams.
Source: Author's analysis of Kentucky Medicaid data from the University of Kentucky, College of Pharmacy, Institute for Pharmaceutical Outcomes and Policy.

Selected Medicaid Pharmaceutical Prescriptions, Costs, and Grams, 2000-2010, Adults (19 and Older) Bell County											
Prescriptions per 1,000 Member-Years		Dollars per Member-Years				Grams per 1,000 Member-Years					
Class	All Adults	Class	All Adults	Female	Male	Class	All Adults	Female	Male	White	Minority
###	1,729.3	###	$ 108.20	$ 110.55	$ 104.31	###	620.8	618.9	623.9	573.4	1,161.1
A4D	546.1	A1D	$ 7.64	$ 7.60	$ 7.72	A1B	1,520.5	1,506.5	1,543.8	1,492.8	1,836.3
A4F	177.9	A4D	$ 12.25	$ 11.09	$ 14.17	A4D	320.8	266.5	410.9	292.8	639.1
A7B	210.6	A4F	$ 12.68	$ 12.84	$ 12.41	A4F	785.8	768.5	814.6	760.8	1,071.5
A9A	490.4	A9A	$ 21.34	$ 19.94	$ 23.67	A9A	1,655.5	1,558.2	1,817.3	1,535.2	3,027.4
C1D	273.7	C4G	$ 38.54	$ 42.92	$ 31.26	B3J	712.9	793.1	579.5	674.1	1,154.8
C3B	90.7	C4K	$ 6.39	$ 6.72	$ 5.85	C1A	2,129.9	1,120.7	3,807.2	2,153.3	.
C4G	250.3	C4L	$ 6.58	$ 6.88	$ 6.08	C1H	128.1	123.6	135.5	114.2	.
C4K	267.6	C4N	$ 15.44	$ 17.08	$ 12.71	C4L	11,779.2	12,059.4	11,313.3	11,375.7	16,378.6
C4L	284.1	D4J	$ 69.26	$ 75.80	$ 58.38	C6C	163.6	128.8	221.3	172.0	.
C4N	111.3	G1A	$ 12.45	$ 19.82	.	C7A	1,000.4	643.4	1,594.0	977.5	1,261.9
C6F	49.9	G8A	$ 3.10	$ 4.96	.	D4B	301.2	.	495.2	314.9	.
D4J	801.9	H0E	$ 8.08	$ 10.51	.	D4E	1,728.3	1,802.7	1,604.7	1,556.3	3,689.0
D6S	149.4	H2F	$ 11.21	$ 11.46	$ 10.79	D4J	726.9	783.6	632.5	701.4	1,016.5
G1A	420.9	H2S	$ 52.65	$ 62.67	$ 36.00	D6F	710.6	715.3	703.0	645.6	.
G8A	96.2	H3A	$ 55.41	$ 57.37	$ 52.14	D6S	579.5	602.3	541.4	597.9	369.3
H2F	736.8	H3F	$ 13.45	$ 18.95	$ 4.32	D7L	6,043.0	7,737.9	3,225.8	6,030.5	.
H2S	703.5	H4B	$ 76.04	$ 80.50	$ 68.62	H2M	773.5	733.6	839.9	789.9	586.8
H2U	285.3	H6H	$ 28.86	$ 30.31	$ 26.45	H2S	1,116.7	1,330.0	762.0	1,035.8	2,038.6
H3A	1,614.2	H6J	$ 6.94	$ 8.70	$ 4.01	H2U	636.5	677.4	568.4	591.8	1,145.4
H3D	321.3	H7C	$ 11.89	$ 15.06	$ 6.62	H3A	1,016.9	1,043.1	973.3	1,009.1	1,105.3
H4B	929.0	H7D	$ 10.29	$ 11.95	$ 7.54	H3D	2,582.5	2,240.5	3,150.9	2,459.0	3,989.8
H6H	590.5	H7T	$ 93.57	$ 83.10	$ 110.97	H3E	1,660.3	1,639.9	1,694.2	1,642.3	1,864.9
H7C	71.1	H7X	$ 14.42	$ 16.31	$ 11.29	H4B	16,656.9	16,535.5	16,858.8	16,351.0	20,144.9
H7D	63.7	J5D	$ 21.37	$ 23.58	$ 17.68	H6H	15,250.3	15,142.5	15,429.5	15,189.7	15,941.8
H7E	156.0	J5G	$ 17.13	$ 18.30	$ 15.19	H7C	317.0	400.2	178.9	320.7	275.6
H7T	163.3	J7C	$ 8.99	$ 9.11	$ 8.79	H7D	879.6	1,000.7	678.2	853.1	1,181.9
J5D	549.5	M0E	.	.	.	H7E	712.2	758.1	635.8	693.9	920.1
J5G	90.7	M4E	$ 14.14	$ 12.07	$ 17.58	H7T	739.6	758.1	708.9	740.6	728.7
J7C	716.2	M9K	$ 9.47	$ 13.11	$ 3.42	J7C	1,426.1	1,368.6	1,521.7	1,322.9	2,602.0
J9A	134.5	M9P	$ 20.76	$ 20.05	$ 21.93	M4E	2,506.7	2,036.5	3,288.4	2,351.0	4,282.0
M4E	206.1	N1B	$ 4.95	$ 5.97	.	M9P	517.2	498.4	548.3	476.3	982.8
M9L	74.7	N1C	$ 7.31	$ 9.25	.	M9S	1,016.1	988.0	1,062.7	957.8	1,679.8
M9P	156.2	P4L	$ 11.34	$ 17.00	$ 1.93	R1M	450.6	524.5	327.7	410.0	913.3
P3A	403.4	P5A	$ 9.39	$ 10.81	$ 7.01	S2B	26,650.6	28,601.8	23,407.2	26,220.8	31,549.3
P5A	232.2	Q5H	$ 15.20	$ 19.12	$ 8.68	W1A	3,112.3	3,778.9	2,004.2	3,152.8	2,649.7
Q5P	77.3	Q7P	$ 17.90	$ 20.06	$ 14.31	W1C	612.8	632.1	580.6	586.2	915.9
Q7P	258.4	R1A	$ 4.22	$ 6.11	$ 1.08	W1D	1,605.7	1,895.3	1,124.3	1,599.4	1,677.4
R1F	284.1	S2B	$ 41.82	$ 44.09	$ 38.06	W1J	225.7	334.7	44.4	243.1	.
R1M	423.0	S2J	$ 7.58	$ 9.16	.	W1Q	2,214.5	2,549.6	1,657.6	2,180.7	2,599.8
S2B	1,051.6	W1A	$ 7.39	$ 8.57	$ 5.44	W1W	1,573.1	1,742.8	1,291.0	1,558.8	1,735.7
W1A	223.6	W1D	$ 11.34	$ 13.82	$ 7.22	W1X	425.6	520.1	268.5	418.1	510.7
W1D	251.7	W1Q	$ 22.27	$ 26.38	$ 15.44	W2A	275.7	283.6	.	262.4	.
W1Q	227.1	W5A	$ 3.77	$ 4.78	$ 2.08	W4A	86.6	117.3	.	90.5	.
W1W	110.2	W5G	$ 9.74	$ 9.28	.	W4E	285.4	388.9	113.4	289.4	239.3
W3B	91.3	Z2D	$ 20.83	$ 20.57	$ 21.26	W5A	410.5	519.3	229.6	395.5	581.8
Z2D	794.7	Z2E	$ 5.40	$ 2.98	$ 9.43	Z2D	8,324.3	8,098.2	8,700.0	8,066.4	11,263.8
Z2P	794.9	Z2P	$ 12.28	$ 14.96	$ 7.84	Z2H	.	.	.	.	.
Z2Q	541.0	Z2Q	$ 15.12	$ 17.53	$ 11.13	Z2P	1,156.4	1,327.3	872.2	1,117.3	1,601.7
Z4B	265.8	Z4B	$ 33.36	$ 39.24	$ 23.58	Z2Q	488.2	577.6	339.7	469.4	703.0

Note: Missing data in a cell (.) either indicates the therapeutic class is not relevant for the region or results cannot be disclosed because the sample size is too small (n<30). The therapeutic classes shown in the table represent the top 50 at the state level for each category: prescriptions, costs, and grams.
Source: Author's analysis of Kentucky Medicaid data from the University of Kentucky, College of Pharmacy, Institute for Pharmaceutical Outcomes and Policy.

Selected Medicaid Pharmaceutical Prescriptions, Costs, and Grams, 2000-2010, Adults (19 and Older) Boone County											
Prescriptions per 1,000 Member-Years		Dollars per Member-Years				Grams per 1,000 Member-Years					
Class	All Adults	Class	All Adults	Female	Male	Class	All Adults	Female	Male	White	Minority
###	218.5	###	$ 50.47	$ 48.27	$ 56.85	###	359.7	331.9	440.2	356.5	388.2
A4D	63.8	A1D	$ 5.87	$ 6.12	$ 5.15	A1B	690.6	756.2	500.6	738.3	.
A4F	19.2	A4D	$ 6.72	$ 5.98	$ 8.87	A4D	177.9	155.2	243.7	176.3	192.0
A7B	14.7	A4F	$ 3.49	$ 3.34	$ 3.92	A4F	208.7	179.1	294.5	208.4	212.2
A9A	43.9	A9A	$ 8.42	$ 7.33	$ 11.59	A9A	667.8	637.7	754.9	628.7	1,014.7
C1D	43.9	C4G	$ 19.44	$ 18.11	$ 23.29	B3J	350.9	354.1	341.7	377.2	.
C3B	17.1	C4K	$ 3.12	$ 2.70	$ 4.32	C1A	2,224.2	1,468.3	4,414.5	2,356.0	.
C4G	40.2	C4L	$ 3.86	$ 3.46	$ 5.02	C1H	136.5	81.3	.	126.2	.
C4K	28.0	C4N	$ 14.30	$ 12.57	$ 19.30	C4L	6,858.5	6,027.3	9,266.7	6,603.9	9,116.4
C4L	36.5	D4J	$ 38.13	$ 36.87	$ 41.77	C6C	235.2	187.5	.	261.7	.
C4N	24.6	G1A	$ 4.29	$ 5.73	.	C7A	166.9	92.3	382.8	157.2	.
C6F	28.2	G8A	$ 6.92	$ 9.29	.	D4B	241.0	249.5	.	266.4	.
D4J	95.1	H0E	$ 15.81	$ 19.03	.	D4E	544.3	522.9	.	596.2	.
D6S	31.4	H2F	$ 9.86	$ 10.15	$ 9.04	D4J	418.0	397.2	478.4	414.2	451.7
G1A	67.5	H2S	$ 43.39	$ 47.60	$ 31.18	D6F	732.9	614.7	.	778.7	.
G8A	43.5	H3A	$ 70.24	$ 64.83	$ 85.91	D6S	806.1	769.1	913.4	853.6	384.5
H2F	269.1	H3F	$ 8.72	$ 11.11	$ 1.79	D7L	2,299.5	2,738.6	.	2,404.2	.
H2S	338.3	H4B	$ 107.07	$ 98.58	$ 131.67	H2M	1,302.6	1,209.6	1,572.0	1,157.7	2,588.3
H2U	84.2	H6H	$ 21.52	$ 20.69	$ 23.90	H2S	1,205.7	1,300.8	929.9	1,250.6	807.6
H3A	740.0	H6J	$ 5.02	$ 4.53	$ 6.45	H2U	402.2	428.8	325.2	384.3	561.0
H3D	16.3	H7C	$ 21.37	$ 24.70	$ 11.71	H3A	742.1	679.1	924.6	759.2	590.4
H4B	486.5	H7D	$ 9.10	$ 10.09	$ 6.22	H3D	726.0	538.8	1,268.3	773.6	303.6
H6H	255.4	H7T	$ 110.94	$ 87.95	$ 177.55	H3E	565.4	500.0	754.9	584.6	.
H7C	68.4	H7X	$ 15.90	$ 15.92	$ 15.86	H4B	21,783.1	18,429.1	31,500.7	21,370.9	25,438.4
H7D	51.2	J5D	$ 12.06	$ 12.41	$ 11.03	H6H	5,255.6	5,467.4	4,641.8	5,259.4	5,221.3
H7E	93.7	J5G	$ 14.51	$ 15.36	$ 12.06	H7C	623.0	716.7	351.4	625.7	598.8
H7T	219.3	J7C	$ 3.46	$ 3.18	$ 4.30	H7D	812.3	904.8	544.4	799.1	929.2
J5D	98.3	M0E	.	.	.	H7E	826.9	933.1	519.0	864.9	489.8
J5G	20.3	M4E	$ 8.27	$ 6.49	$ 13.43	H7T	1,615.1	1,372.8	2,317.0	1,646.7	1,334.8
J7C	60.4	M9K	$ 6.89	$ 7.87	$ 4.04	J7C	588.6	517.7	794.3	577.8	684.9
J9A	22.8	M9P	$ 10.25	$ 8.43	$ 15.50	M4E	1,778.1	1,437.4	2,765.3	1,821.6	1,392.5
M4E	30.2	N1B	$ 5.85	.	.	M9P	216.6	169.0	354.4	217.4	209.2
M9L	15.6	N1C	.	.	.	M9S	273.7	247.3	.	264.4	.
M9P	19.8	P4L	$ 4.14	$ 4.69	$ 2.54	R1M	366.9	342.5	437.6	362.3	407.1
P3A	65.7	P5A	$ 8.99	$ 9.44	$ 7.70	S2B	11,235.6	11,972.7	9,099.8	11,256.6	11,049.3
P5A	59.7	Q5H	$ 8.11	$ 8.65	$ 6.56	W1A	2,360.0	2,603.1	1,655.7	2,408.5	1,929.6
Q5P	23.9	Q7P	$ 5.66	$ 5.59	$ 5.85	W1C	295.1	262.1	391.0	292.4	319.4
Q7P	24.6	R1A	$ 5.27	$ 5.67	$ 4.11	W1D	634.3	679.3	504.1	631.6	658.8
R1F	21.8	S2B	$ 17.14	$ 17.74	$ 15.39	W1J	208.5	165.2	.	230.5	.
R1M	58.0	S2J	$ 5.73	.	.	W1Q	962.7	1,025.6	780.5	970.2	896.2
S2B	216.6	W1A	$ 5.64	$ 5.96	$ 4.72	W1W	1,329.7	1,423.1	1,058.9	1,338.0	1,255.4
W1A	93.1	W1D	$ 6.97	$ 7.65	$ 5.01	W1X	119.6	133.8	78.5	117.6	137.4
W1D	66.7	W1Q	$ 9.84	$ 10.38	$ 8.27	W2A	.	.	.	.	.
W1Q	51.6	W5A	$ 6.19	$ 6.93	$ 4.04	W4A	131.3	137.4	.	110.3	.
W1W	30.1	W5G	$ 7.04	.	.	W4E	393.2	456.9	208.4	384.7	467.9
W3B	25.4	Z2D	$ 6.70	$ 5.97	$ 8.83	W5A	754.6	909.3	306.5	745.9	831.9
Z2D	68.1	Z2E	$ 5.33	$ 5.19	.	Z2D	2,213.0	2,133.9	2,442.2	2,246.6	1,914.4
Z2P	135.1	Z2P	$ 4.31	$ 4.71	$ 3.16	Z2H	.	.	.	.	.
Z2Q	55.9	Z2Q	$ 5.75	$ 5.87	$ 5.39	Z2P	364.9	401.2	260.0	380.9	223.1
Z4B	21.4	Z4B	$ 7.44	$ 8.39	$ 4.69	Z2Q	198.5	206.2	176.5	201.9	168.8

Note: Missing data in a cell (.) either indicates the therapeutic class is not relevant for the region or results cannot be disclosed because the sample size is too small (n<30). The therapeutic classes shown in the table represent the top 50 at the state level for each category: prescriptions, costs, and grams.
Source: Author's analysis of Kentucky Medicaid data from the University of Kentucky, College of Pharmacy, Institute for Pharmaceutical Outcomes and Policy.

Selected Medicaid Pharmaceutical Prescriptions, Costs, and Grams, 2000-2010, Adults (19 and Older) Bourbon County											
Prescriptions per 1,000 Member-Years		Dollars per Member-Years				Grams per 1,000 Member-Years					
Class	All Adults	Class	All Adults	Female	Male	Class	All Adults	Female	Male	White	Minority
###	631.2	###	$ 65.78	$ 61.02	$ 80.10	###	481.2	421.7	660.3	467.3	546.0
A4D	250.7	A1D	$ 8.55	$ 8.04	$ 10.09	A1B	558.7	532.2	.	453.6	.
A4F	48.4	A4D	$ 12.07	$ 9.53	$ 19.70	A4D	261.8	220.2	386.8	212.6	490.4
A7B	62.8	A4F	$ 5.32	$ 5.07	$ 6.10	A4F	293.4	253.7	412.7	221.7	626.2
A9A	210.2	A9A	$ 15.26	$ 12.67	$ 23.02	A9A	1,227.3	1,045.1	1,775.5	1,172.3	1,482.9
C1D	130.2	C4G	$ 20.10	$ 19.28	$ 22.55	B3J	1,055.8	652.8	2,267.7	929.5	.
C3B	25.9	C4K	$ 4.80	$ 4.93	$ 4.44	C1A	1,164.1	.	.	.	.
C4G	83.1	C4L	$ 5.72	$ 5.03	$ 7.80	C1H	.	.	.	.	.
C4K	94.8	C4N	$ 21.07	$ 19.46	$ 25.92	C4L	9,506.4	8,335.0	13,029.3	9,262.4	10,639.5
C4L	129.0	D4J	$ 35.99	$ 36.08	$ 35.72	C6C	.	.	.	.	.
C4N	93.4	G1A	$ 8.75	$ 11.38	.	C7A	294.8	214.8	535.5	217.9	651.8
C6F	11.8	G8A	$ 3.62	$ 4.82	.	D4B	.	.	.	.	.
D4J	245.9	H0E	.	.	.	D4E	749.2	964.2	.	878.7	.
D6S	78.1	H2F	$ 8.69	$ 9.07	$ 7.56	D4J	393.6	389.3	406.4	393.7	393.0
G1A	136.0	H2S	$ 36.99	$ 40.10	$ 27.63	D6F	.	.	.	.	.
G8A	21.2	H3A	$ 48.74	$ 44.23	$ 62.30	D6S	454.6	383.4	668.8	420.0	615.1
H2F	174.8	H3F	$ 9.49	$ 12.06	.	D7L	4,497.1	2,097.1	.	5,014.7	.
H2S	254.4	H4B	$ 103.29	$ 96.06	$ 125.03	H2M	468.7	529.5	.	486.8	.
H2U	156.6	H6H	$ 11.61	$ 11.52	$ 11.88	H2S	905.8	1,011.4	588.3	962.1	644.4
H3A	704.8	H6J	$ 3.01	$ 3.57	$ 1.33	H2U	371.8	358.0	413.5	371.0	375.6
H3D	136.8	H7C	$ 15.62	$ 17.66	$ 9.48	H3A	736.4	685.5	889.6	803.4	425.4
H4B	694.9	H7D	$ 10.68	$ 11.74	$ 7.50	H3D	1,605.2	1,282.7	2,575.2	1,713.7	1,101.5
H6H	192.7	H7T	$ 63.86	$ 54.69	$ 91.43	H3E	647.7	374.6	1,468.8	670.1	543.4
H7C	68.6	H7X	$ 15.15	$ 13.08	.	H4B	22,178.0	20,223.4	28,056.3	23,115.8	17,822.4
H7D	30.7	J5D	$ 15.05	$ 16.16	$ 11.70	H6H	3,598.1	3,756.7	3,121.1	3,648.1	3,365.6
H7E	76.6	J5G	$ 12.61	$ 13.94	$ 8.62	H7C	434.5	486.4	278.2	501.1	124.8
H7T	28.8	J7C	$ 6.92	$ 6.54	$ 8.07	H7D	877.3	970.2	598.2	958.5	500.6
J5D	232.9	M0E	.	.	.	H7E	571.4	643.3	355.2	582.5	519.8
J5G	40.3	M4E	$ 18.07	$ 15.05	$ 27.16	H7T	745.1	663.5	990.7	767.0	643.4
J7C	228.2	M9K	$ 7.85	$ 9.59	$ 2.62	J7C	1,054.1	902.9	1,508.9	1,039.4	1,122.6
J9A	34.5	M9P	$ 16.54	$ 12.84	$ 27.68	M4E	3,590.2	2,588.9	6,601.6	3,743.4	2,878.8
M4E	116.8	N1B	.	.	.	M9P	453.8	259.5	1,038.1	409.7	658.2
M9L	53.9	N1C	.	.	.	M9S	471.3	.	.	.	.
M9P	62.0	P4L	$ 5.07	$ 6.45	.	R1M	390.8	349.5	515.1	373.6	470.9
P3A	194.0	P5A	$ 9.72	$ 10.47	$ 7.48	S2B	13,040.2	14,015.5	10,107.3	12,892.3	13,727.1
P5A	148.5	Q5H	$ 8.31	$ 10.01	.	W1A	2,328.9	2,571.3	1,600.1	2,392.6	2,033.2
Q5P	40.4	Q7P	$ 8.11	$ 8.86	$ 5.87	W1C	269.1	255.1	311.3	247.0	371.7
Q7P	100.2	R1A	$ 5.38	$ 6.71	.	W1D	710.6	809.3	414.0	723.9	648.9
R1F	53.6	S2B	$ 17.13	$ 18.74	$ 12.30	W1J	.	.	.	.	.
R1M	144.9	S2J	.	.	.	W1Q	967.1	1,062.4	680.4	978.6	913.6
S2B	355.1	W1A	$ 5.42	$ 5.55	$ 5.03	W1W	1,344.3	1,414.5	1,133.2	1,405.2	1,061.5
W1A	161.9	W1D	$ 6.62	$ 7.66	$ 3.46	W1X	155.8	177.2	91.4	161.0	131.6
W1D	89.1	W1Q	$ 11.77	$ 12.42	$ 9.81	W2A	.	.	.	.	.
W1Q	145.6	W5A	$ 3.22	$ 3.90	$ 1.20	W4A	80.4	94.0	.	66.9	.
W1W	64.7	W5G	.	.	.	W4E	363.2	443.3	122.0	334.8	495.0
W3B	29.1	Z2D	$ 7.36	$ 6.48	$ 10.03	W5A	429.1	511.0	182.8	377.1	670.6
Z2D	191.7	Z2E	.	.	.	Z2D	3,178.4	2,843.1	4,186.7	3,371.0	2,284.1
Z2P	234.4	Z2P	$ 4.52	$ 4.72	$ 3.94	Z2H	.	.	.	.	.
Z2Q	109.5	Z2Q	$ 5.26	$ 6.07	$ 2.83	Z2P	374.0	373.2	376.6	403.7	236.1
Z4B	45.0	Z4B	$ 7.67	$ 8.51	$ 5.15	Z2Q	182.0	212.3	91.0	190.5	143.0

Note: Missing data in a cell (.) either indicates the therapeutic class is not relevant for the region or results cannot be disclosed because the sample size is too small (n<30). The therapeutic classes shown in the table represent the top 50 at the state level for each category: prescriptions, costs, and grams.
Source: Author's analysis of Kentucky Medicaid data from the University of Kentucky, College of Pharmacy, Institute for Pharmaceutical Outcomes and Policy.

Selected Medicaid Pharmaceutical Prescriptions, Costs, and Grams, 2000-2010, Adults (19 and Older) Boyd County											
Prescriptions per 1,000 Member-Years		Dollars per Member-Years				Grams per 1,000 Member-Years					
Class	All Adults	Class	All Adults	Female	Male	Class	All Adults	Female	Male	White	Minority
###	1,142.3	###	$ 71.13	$ 72.26	$ 68.76	###	415.4	429.6	385.3	372.2	892.9
A4D	502.0	A1D	$ 6.25	$ 5.77	$ 7.26	A1B	849.9	1,043.8	439.1	788.0	1,534.7
A4F	120.7	A4D	$ 9.42	$ 9.00	$ 10.30	A4D	280.6	268.2	306.8	256.7	544.6
A7B	218.0	A4F	$ 5.87	$ 5.88	$ 5.85	A4F	317.1	321.2	308.3	298.5	522.0
A9A	331.1	A9A	$ 12.09	$ 11.58	$ 13.16	A9A	1,048.3	992.0	1,167.3	1,001.0	1,571.4
C1D	319.5	C4G	$ 28.42	$ 32.51	$ 19.76	B3J	620.5	713.2	423.9	510.5	1,837.3
C3B	102.0	C4K	$ 4.24	$ 3.90	$ 4.96	C1A	1,408.1	1,142.3	1,971.3	1,172.0	4,021.3
C4G	288.0	C4L	$ 5.71	$ 5.79	$ 5.53	C1H	283.7	268.5	316.0	241.7	.
C4K	180.0	C4N	$ 17.79	$ 17.86	$ 17.65	C4L	9,430.0	9,339.2	9,622.4	8,755.0	16,900.0
C4L	210.6	D4J	$ 57.15	$ 61.38	$ 48.16	C6C	133.0	121.3	.	135.3	.
C4N	135.3	G1A	$ 6.83	$ 9.89	.	C7A	167.9	107.2	296.6	152.4	.
C6F	138.5	G8A	$ 4.88	$ 7.19	.	D4B	418.5	324.4	617.8	430.4	.
D4J	689.8	H0E	$ 7.74	$ 7.12	.	D4E	2,518.2	2,254.8	3,076.2	2,499.2	2,728.6
D6S	205.6	H2F	$ 9.64	$ 9.94	$ 9.03	D4J	626.5	671.0	532.1	585.5	1,079.6
G1A	202.2	H2S	$ 49.49	$ 56.60	$ 34.43	D6F	849.4	900.8	740.4	831.4	.
G8A	148.1	H3A	$ 51.70	$ 53.45	$ 48.00	D6S	687.5	670.3	724.0	714.2	392.9
H2F	503.8	H3F	$ 6.61	$ 8.97	$ 1.60	D7L	6,677.7	9,019.2	.	7,035.8	.
H2S	823.3	H4B	$ 115.81	$ 116.24	$ 114.90	H2M	1,774.9	1,531.1	2,291.4	1,556.1	4,196.0
H2U	276.7	H6H	$ 20.97	$ 24.81	$ 12.83	H2S	1,283.8	1,437.0	959.4	1,201.9	2,190.2
H3A	1,293.4	H6J	$ 7.41	$ 9.73	$ 2.51	H2U	744.1	871.8	473.5	689.8	1,344.1
H3D	184.8	H7C	$ 21.90	$ 27.54	$ 9.97	H3A	1,005.8	1,066.9	876.1	981.8	1,271.2
H4B	1,422.8	H7D	$ 12.27	$ 14.26	$ 8.07	H3D	1,528.3	1,365.8	1,872.5	1,423.0	2,693.6
H6H	465.7	H7T	$ 139.71	$ 118.39	$ 184.90	H3E	618.9	538.3	789.5	619.7	609.1
H7C	178.1	H7X	$ 25.65	$ 29.37	$ 17.77	H4B	21,592.6	19,904.8	25,168.5	20,382.9	34,980.0
H7D	147.0	J5D	$ 18.92	$ 21.31	$ 13.86	H6H	9,275.8	10,753.7	6,144.8	8,754.9	15,040.5
H7E	239.7	J5G	$ 21.74	$ 24.24	$ 16.44	H7C	663.8	831.1	309.5	643.3	891.2
H7T	525.7	J7C	$ 6.14	$ 6.01	$ 6.40	H7D	1,052.3	1,227.9	680.3	954.4	2,135.4
J5D	450.9	M0E	.	.	.	H7E	965.7	1,072.8	738.6	884.7	1,861.7
J5G	91.3	M4E	$ 10.30	$ 9.81	$ 11.34	H7T	1,666.7	1,498.2	2,023.7	1,665.8	1,677.0
J7C	588.9	M9K	$ 19.09	$ 21.97	$ 12.98	J7C	1,088.6	998.2	1,280.0	1,015.8	1,894.2
J9A	127.8	M9P	$ 17.31	$ 15.81	$ 20.50	M4E	2,367.5	2,193.7	2,735.6	2,189.4	4,337.9
M4E	164.7	N1B	$ 2.95	$ 3.20	.	M9P	355.7	331.9	406.1	330.2	638.6
M9L	135.9	N1C	$ 4.91	$ 4.99	.	M9S	248.8	175.2	404.9	216.5	.
M9P	257.0	P4L	$ 7.53	$ 9.70	$ 2.95	R1M	494.9	540.9	397.5	430.7	1,205.8
P3A	393.1	P5A	$ 7.65	$ 8.27	$ 6.35	S2B	15,954.1	17,919.4	11,790.4	15,664.1	19,163.7
P5A	265.5	Q5H	$ 7.72	$ 9.20	$ 4.60	W1A	3,305.3	3,684.0	2,502.9	3,274.1	3,650.6
Q5P	57.5	Q7P	$ 12.16	$ 13.82	$ 8.63	W1C	250.5	225.8	302.7	248.8	269.1
Q7P	160.8	R1A	$ 7.42	$ 9.35	$ 3.34	W1D	1,163.8	1,362.2	743.5	1,134.5	1,488.1
R1F	159.5	S2B	$ 23.26	$ 26.77	$ 15.83	W1J	456.9	345.8	692.5	470.3	.
R1M	365.9	S2J	$ 12.08	$ 12.90	.	W1Q	1,078.1	1,231.5	752.9	1,028.0	1,632.8
S2B	669.2	W1A	$ 8.48	$ 9.55	$ 6.22	W1W	1,879.9	2,072.0	1,473.0	1,855.2	2,153.5
W1A	258.9	W1D	$ 11.15	$ 13.28	$ 6.64	W1X	178.6	217.8	95.6	171.5	257.4
W1D	227.9	W1Q	$ 14.41	$ 16.61	$ 9.74	W2A	390.2	319.2	.	414.4	.
W1Q	217.5	W5A	$ 3.64	$ 3.79	$ 3.33	W4A	221.3	294.5	66.2	233.5	.
W1W	131.7	W5G	$ 6.46	.	.	W4E	364.3	458.0	165.7	346.9	556.4
W3B	88.9	Z2D	$ 10.51	$ 10.88	$ 9.70	W5A	369.6	420.0	262.9	364.5	426.4
Z2D	446.8	Z2E	$ 6.81	$ 6.24	$ 8.00	Z2D	4,636.4	4,842.1	4,200.5	4,451.3	6,683.8
Z2P	588.2	Z2P	$ 8.78	$ 10.42	$ 5.31	Z2H	.	.	.	.	.
Z2Q	322.4	Z2Q	$ 11.94	$ 13.80	$ 7.99	Z2P	798.9	892.6	600.4	779.1	1,018.6
Z4B	132.7	Z4B	$ 16.48	$ 20.52	$ 7.94	Z2Q	380.3	437.8	258.6	353.3	679.1

Note: Missing data in a cell (.) either indicates the therapeutic class is not relevant for the region or results cannot be disclosed because the sample size is too small (n<30). The therapeutic classes shown in the table represent the top 50 at the state level for each category: prescriptions, costs, and grams.
Source: Author's analysis of Kentucky Medicaid data from the University of Kentucky, College of Pharmacy, Institute for Pharmaceutical Outcomes and Policy.

Selected Medicaid Pharmaceutical Prescriptions, Costs, and Grams, 2000-2010, Adults (19 and Older) Boyle County											
Prescriptions per 1,000 Member-Years		Dollars per Member-Years				Grams per 1,000 Member-Years					
Class	All Adults	Class	All Adults	Female	Male	Class	All Adults	Female	Male	White	Minority
###	1,255.9	###	$ 70.15	$ 67.87	$ 75.45	###	473.5	476.3	467.0	459.4	546.6
A4D	557.9	A1D	$ 5.39	$ 4.50	$ 7.45	A1B	1,107.7	923.1	1,536.0	1,120.6	1,040.8
A4F	136.1	A4D	$ 12.46	$ 11.00	$ 15.85	A4D	336.4	305.9	407.1	325.5	392.9
A7B	262.1	A4F	$ 7.39	$ 8.24	$ 5.42	A4F	517.3	558.5	421.7	412.7	1,057.5
A9A	408.5	A9A	$ 13.94	$ 14.34	$ 13.01	A9A	1,382.6	1,455.5	1,213.3	1,288.1	1,870.6
C1D	270.1	C4G	$ 22.95	$ 26.01	$ 15.84	B3J	690.8	615.3	866.1	660.7	846.4
C3B	112.9	C4K	$ 6.21	$ 6.21	$ 6.19	C1A	1,402.1	1,515.3	.	1,469.4	.
C4G	228.2	C4L	$ 5.44	$ 5.64	$ 4.97	C1H	1,010.0	1,028.0	968.1	889.0	1,634.9
C4K	215.9	C4N	$ 20.87	$ 21.56	$ 19.26	C4L	8,828.0	9,446.0	7,394.2	8,108.0	12,547.5
C4L	190.6	D4J	$ 41.04	$ 41.15	$ 40.79	C6C	534.1	420.2	798.4	599.6	.
C4N	144.5	G1A	$ 8.39	$ 11.95	.	C7A	140.2	.	291.4	150.7	.
C6F	207.3	G8A	$ 3.97	$ 5.68	.	D4B	.	.	.	.	.
D4J	524.8	H0E	.	.	.	D4E	884.8	1,030.4	.	941.3	.
D6S	160.6	H2F	$ 11.77	$ 12.01	$ 11.23	D4J	476.1	470.8	488.4	481.1	450.5
G1A	362.3	H2S	$ 47.32	$ 52.88	$ 34.41	D6F	628.0	853.8	.	578.5	.
G8A	191.8	H3A	$ 43.95	$ 39.62	$ 53.99	D6S	538.7	543.9	526.7	514.3	665.1
H2F	793.6	H3F	$ 9.15	$ 11.85	$ 2.90	D7L	9,283.1	6,157.5	.	8,984.4	.
H2S	805.7	H4B	$ 108.85	$ 105.53	$ 116.55	H2M	950.9	1,090.3	.	986.3	.
H2U	328.4	H6H	$ 15.07	$ 14.84	$ 15.59	H2S	1,208.0	1,341.1	899.0	1,248.0	1,001.1
H3A	1,276.2	H6J	$ 7.86	$ 6.88	$ 10.14	H2U	527.7	562.9	446.1	533.2	499.3
H3D	238.0	H7C	$ 17.25	$ 21.78	$ 6.76	H3A	583.1	615.2	508.7	651.8	228.4
H4B	1,341.7	H7D	$ 14.41	$ 17.20	$ 7.94	H3D	2,507.2	2,139.7	3,360.1	2,657.9	1,728.7
H6H	333.1	H7T	$ 104.87	$ 88.74	$ 142.32	H3E	745.8	594.9	1,095.9	700.1	981.7
H7C	136.4	H7X	$ 14.09	$ 14.57	$ 12.97	H4B	19,348.8	17,734.8	23,093.8	20,555.3	13,116.6
H7D	120.3	J5D	$ 15.60	$ 15.82	$ 15.08	H6H	5,173.8	5,766.0	3,799.5	5,012.5	6,006.9
H7E	211.4	J5G	$ 25.20	$ 26.43	$ 22.34	H7C	545.5	699.4	188.4	545.6	544.8
H7T	350.1	J7C	$ 6.59	$ 6.81	$ 6.07	H7D	1,239.0	1,455.0	738.0	1,326.9	785.0
J5D	437.6	M0E	.	.	.	H7E	803.0	841.8	712.8	743.8	1,108.5
J5G	168.0	M4E	$ 15.58	$ 14.74	$ 17.54	H7T	1,284.0	1,249.8	1,363.4	1,245.9	1,480.8
J7C	611.8	M9K	$ 5.76	$ 6.68	$ 3.64	J7C	960.3	939.8	1,007.8	881.3	1,368.1
J9A	94.2	M9P	$ 20.64	$ 18.67	$ 25.22	M4E	3,293.8	3,286.0	3,311.9	3,307.7	3,222.0
M4E	229.6	N1B	$ 16.33	$ 14.89	$ 19.67	M9P	429.9	379.8	546.3	429.4	432.6
M9L	135.7	N1C	$ 9.28	.	.	M9S	410.8	.	1,124.2	453.4	.
M9P	219.8	P4L	$ 6.76	$ 7.34	$ 5.42	R1M	400.8	400.5	401.4	385.0	482.4
P3A	296.7	P5A	$ 9.25	$ 9.18	$ 9.43	S2B	11,735.6	12,725.7	9,438.0	12,463.7	7,974.2
P5A	347.6	Q5H	$ 8.60	$ 9.66	$ 6.13	W1A	2,175.3	2,403.0	1,647.0	2,193.2	2,083.0
Q5P	94.6	Q7P	$ 9.00	$ 9.79	$ 7.16	W1C	254.7	233.3	304.3	233.3	365.2
Q7P	144.4	R1A	$ 7.43	$ 9.43	$ 2.78	W1D	622.0	711.8	413.6	620.3	630.8
R1F	210.8	S2B	$ 16.84	$ 18.38	$ 13.27	W1J	105.6	.	.	.	.
R1M	330.3	S2J	.	.	.	W1Q	983.3	1,026.5	883.1	990.6	945.8
S2B	609.5	W1A	$ 6.48	$ 6.85	$ 5.60	W1W	1,524.5	1,614.8	1,315.0	1,554.4	1,369.8
W1A	290.3	W1D	$ 7.07	$ 8.30	$ 4.20	W1X	190.0	215.9	129.9	191.0	185.2
W1D	176.4	W1Q	$ 13.08	$ 13.99	$ 10.99	W2A	.	.	.	.	.
W1Q	230.5	W5A	$ 5.37	$ 6.08	$ 3.73	W4A	229.9	251.6	.	262.3	.
W1W	113.8	W5G	.	.	.	W4E	321.8	393.6	155.2	301.6	426.2
W3B	104.3	Z2D	$ 10.25	$ 10.26	$ 10.21	W5A	535.6	632.1	311.8	510.6	665.0
Z2D	373.0	Z2E	$ 6.45	$ 8.31	.	Z2D	4,162.8	4,241.7	3,979.6	4,362.8	3,129.5
Z2P	375.2	Z2P	$ 5.32	$ 6.18	$ 3.31	Z2H	.	.	.	.	.
Z2Q	314.9	Z2Q	$ 7.50	$ 7.61	$ 7.25	Z2P	434.3	486.4	313.4	420.6	504.8
Z4B	180.9	Z4B	$ 14.08	$ 15.14	$ 11.60	Z2Q	209.6	203.3	224.2	219.9	156.4

Note: Missing data in a cell (.) either indicates the therapeutic class is not relevant for the region or results cannot be disclosed because the sample size is too small (n<30). The therapeutic classes shown in the table represent the top 50 at the state level for each category: prescriptions, costs, and grams.
Source: Author's analysis of Kentucky Medicaid data from the University of Kentucky, College of Pharmacy, Institute for Pharmaceutical Outcomes and Policy.

Selected Medicaid Pharmaceutical Prescriptions, Costs, and Grams, 2000-2010, Adults (19 and Older) Bracken County											
Prescriptions per 1,000 Member-Years		Dollars per Member-Years				Grams per 1,000 Member-Years					
Class	All Adults	Class	All Adults	Female	Male	Class	All Adults	Female	Male	White	Minority
###	228.0	###	$ 55.12	$ 51.89	$ 62.16	###	450.7	414.5	529.7	406.1	1,184.0
A4D	103.0	A1D	$ 5.82	$ 5.39	$ 6.75	A1B	802.5	575.9	.	849.9	.
A4F	.	A4D	$ 12.20	$ 11.35	$ 14.07	A4D	289.0	300.5	263.9	269.3	612.4
A7B	51.0	A4F	$ 4.05	$ 4.05	.	A4F	252.7	264.8	.	145.0	.
A9A	55.6	A9A	$ 9.23	$ 7.73	$ 12.51	A9A	632.5	770.7	331.1	587.1	.
C1D	149.2	C4G	$ 30.31	$ 35.14	$ 19.79	B3J	1,041.8	974.8	.	1,103.8	.
C3B	39.3	C4K	$ 3.49	$ 3.79	.	C1A	.	.	.	.	.
C4G	71.4	C4L	$ 3.54	$ 4.28	$ 1.93	C1H	.	.	.	.	.
C4K	76.4	C4N	$ 9.54	$ 9.91	.	C4L	5,698.2	6,446.2	4,066.5	4,785.1	20,715.4
C4L	44.3	D4J	$ 43.73	$ 51.13	$ 27.59	C6C	.	.	.	.	.
C4N	.	G1A	$ 5.98	$ 8.49	.	C7A	.	.	.	.	.
C6F	.	G8A	$ 4.87	$ 7.11	.	D4B	.	.	.	.	.
D4J	125.5	H0E	.	.	.	D4E	456.1	.	.	.	.
D6S	173.2	H2F	$ 9.19	$ 8.70	$ 10.27	D4J	460.8	521.5	328.3	431.8	937.4
G1A	24.9	H2S	$ 31.16	$ 34.61	$ 23.64	D6F	.	.	.	.	.
G8A	.	H3A	$ 26.06	$ 27.58	$ 22.74	D6S	212.2	156.6	333.5	219.2	.
H2F	224.0	H3F	$ 7.12	$ 9.80	.	D7L	.	.	.	.	.
H2S	213.3	H4B	$ 66.28	$ 53.70	$ 93.72	H2M	823.9	826.5	.	857.7	.
H2U	59.0	H6H	$ 9.73	$ 12.17	$ 4.42	H2S	817.2	929.1	573.0	810.6	924.8
H3A	207.2	H6J	$ 2.85	$ 3.99	$ 0.35	H2U	224.3	236.1	198.6	205.5	533.2
H3D	65.3	H7C	$ 15.98	$ 21.52	.	H3A	410.8	443.5	339.5	393.1	.
H4B	478.0	H7D	$ 7.55	$ 6.85	$ 9.09	H3D	1,227.2	1,041.5	1,632.3	1,044.4	4,233.7
H6H	87.1	H7T	$ 79.48	$ 50.10	$ 143.56	H3E	625.7	415.6	1,084.2	589.1	.
H7C	.	H7X	$ 7.50	$ 9.79	.	H4B	11,282.4	10,272.2	13,486.0	11,185.8	12,871.0
H7D	20.7	J5D	$ 15.60	$ 16.80	$ 12.97	H6H	3,870.4	4,004.4	3,578.2	3,493.8	10,065.3
H7E	24.0	J5G	$ 11.84	$ 12.93	.	H7C	489.0	641.8	.	491.4	.
H7T	166.0	J7C	$ 6.02	$ 6.36	$ 5.28	H7D	680.9	597.2	863.4	623.0	.
J5D	137.4	M0E	.	.	.	H7E	449.9	554.0	222.8	435.6	.
J5G	.	M4E	$ 7.43	$ 6.51	$ 9.43	H7T	1,274.7	809.6	2,289.3	1,143.2	3,438.0
J7C	76.0	M9K	.	.	.	J7C	904.9	891.8	933.6	873.6	1,420.3
J9A	36.0	M9P	$ 20.34	$ 17.61	$ 26.31	M4E	2,636.3	2,000.1	4,023.9	2,629.0	.
M4E	.	N1B	.	.	.	M9P	478.3	469.8	496.8	460.3	.
M9L	60.7	N1C	.	.	.	M9S	860.8	.	.	.	.
M9P	30.6	P4L	$ 2.77	$ 3.73	.	R1M	514.6	644.1	232.3	450.6	1,567.6
P3A	54.9	P5A	$ 9.15	$ 8.47	$ 10.64	S2B	14,224.0	16,103.8	10,123.8	13,965.7	18,473.0
P5A	47.0	Q5H	$ 4.82	$ 5.33	.	W1A	2,022.6	2,308.8	1,398.1	1,907.7	3,912.1
Q5P	54.5	Q7P	$ 5.92	$ 6.33	$ 5.02	W1C	168.9	163.2	181.3	130.3	.
Q7P	28.0	R1A	$ 4.11	$ 5.85	.	W1D	1,062.3	1,217.4	724.0	1,047.0	1,312.8
R1F	24.6	S2B	$ 16.42	$ 17.46	$ 14.17	W1J	.	.	.	.	.
R1M	125.4	S2J	.	.	.	W1Q	884.3	939.2	764.4	881.4	932.0
S2B	209.2	W1A	$ 5.31	$ 5.27	$ 5.40	W1W	2,066.1	2,152.1	1,878.6	2,060.7	2,154.6
W1A	120.4	W1D	$ 8.80	$ 9.65	$ 6.95	W1X	347.0	325.7	393.5	352.5	.
W1D	82.8	W1Q	$ 9.40	$ 8.87	$ 10.57	W2A	.	.	.	.	.
W1Q	29.9	W5A	$ 4.10	$ 5.70	.	W4A	179.5	.	.	.	.
W1W	43.3	W5G	.	.	.	W4E	253.0	273.3	.	259.9	.
W3B	15.3	Z2D	$ 5.55	$ 4.75	$ 7.31	W5A	350.6	447.0	.	365.3	.
Z2D	179.3	Z2E	.	.	.	Z2D	2,417.1	2,120.4	3,064.4	2,354.8	3,442.6
Z2P	144.1	Z2P	$ 4.00	$ 4.83	$ 2.18	Z2H	.	.	.	.	.
Z2Q	119.4	Z2Q	$ 6.23	$ 6.21	$ 6.27	Z2P	378.0	432.0	260.3	341.7	975.6
Z4B	34.2	Z4B	$ 5.44	$ 6.20	.	Z2Q	159.1	193.6	83.9	158.4	170.2

Note: Missing data in a cell (.) either indicates the therapeutic class is not relevant for the region or results cannot be disclosed because the sample size is too small (n<30). The therapeutic classes shown in the table represent the top 50 at the state level for each category: prescriptions, costs, and grams.
Source: Author's analysis of Kentucky Medicaid data from the University of Kentucky, College of Pharmacy, Institute for Pharmaceutical Outcomes and Policy.

Selected Medicaid Pharmaceutical Prescriptions, Costs, and Grams, 2000-2010, Adults (19 and Older) Breathitt County											
Prescriptions per 1,000 Member-Years		Dollars per Member-Years				Grams per 1,000 Member-Years					
Class	All Adults	Class	All Adults	Female	Male	Class	All Adults	Female	Male	White	Minority
###	1,801.5	###	$ 148.16	$ 157.28	$ 135.72	###	881.2	948.6	789.1	854.0	1,329.1
A4D	585.1	A1D	$ 11.93	$ 12.95	$ 10.54	A1B	1,787.4	1,998.6	1,499.4	1,668.3	3,748.6
A4F	198.6	A4D	$ 13.86	$ 14.18	$ 13.42	A4D	417.2	419.2	414.5	401.0	684.5
A7B	333.1	A4F	$ 11.78	$ 12.75	$ 10.47	A4F	762.2	847.4	645.9	743.5	1,070.5
A9A	538.1	A9A	$ 25.89	$ 24.88	$ 27.26	A9A	2,344.9	2,397.0	2,273.8	2,201.8	4,700.7
C1D	452.2	C4G	$ 33.10	$ 38.99	$ 25.06	B3J	1,205.4	1,397.7	942.9	1,168.8	1,808.4
C3B	141.2	C4K	$ 9.93	$ 11.22	$ 8.17	C1A	1,282.0	1,452.3	1,049.6	1,206.9	.
C4G	273.6	C4L	$ 10.74	$ 12.27	$ 8.65	C1H	156.6	175.0	131.4	148.0	.
C4K	306.7	C4N	$ 32.04	$ 34.06	$ 29.29	C4L	17,966.4	19,607.2	15,727.5	17,441.0	26,617.9
C4L	384.5	D4J	$ 80.24	$ 91.06	$ 65.48	C6C	253.7	219.4	300.4	257.4	.
C4N	214.1	G1A	$ 10.66	$ 18.27	.	C7A	400.7	249.2	607.4	403.6	.
C6F	11.0	G8A	$ 3.73	$ 6.28	.	D4B	198.7	324.6	.	185.6	.
D4J	877.0	H0E	$ 17.59	$ 25.99	.	D4E	766.5	748.7	790.9	776.9	.
D6S	173.9	H2F	$ 12.11	$ 13.46	$ 10.28	D4J	866.7	992.1	695.6	846.1	1,205.7
G1A	321.0	H2S	$ 48.17	$ 57.76	$ 35.09	D6F	.	.	.	.	.
G8A	50.0	H3A	$ 61.71	$ 70.69	$ 49.45	D6S	718.9	842.3	550.4	707.0	913.8
H2F	541.1	H3F	$ 10.21	$ 14.94	$ 3.76	D7L	6,588.3	9,159.6	.	6,209.4	.
H2S	660.9	H4B	$ 98.51	$ 94.21	$ 104.37	H2M	829.6	993.6	605.8	598.7	4,631.9
H2U	227.7	H6H	$ 28.10	$ 31.25	$ 23.81	H2S	1,182.9	1,413.6	868.2	1,163.3	1,506.4
H3A	1,424.8	H6J	$ 5.98	$ 7.27	$ 4.20	H2U	586.4	708.7	419.6	572.7	812.6
H3D	673.5	H7C	$ 16.65	$ 18.78	$ 13.74	H3A	1,007.8	1,085.8	901.3	989.3	1,311.9
H4B	1,252.5	H7D	$ 6.31	$ 6.95	$ 5.45	H3D	5,695.2	5,455.1	6,022.7	5,539.2	8,263.9
H6H	598.9	H7T	$ 90.68	$ 91.59	$ 89.44	H3E	2,410.2	2,506.1	2,279.5	2,450.0	1,755.7
H7C	93.6	H7X	$ 5.86	$ 6.95	$ 4.37	H4B	28,866.8	26,617.6	31,935.9	29,021.1	26,326.4
H7D	64.9	J5D	$ 38.23	$ 43.51	$ 31.03	H6H	12,363.7	14,224.2	9,825.0	12,287.1	13,625.5
H7E	135.6	J5G	$ 39.48	$ 42.34	$ 35.59	H7C	512.2	598.8	394.1	507.6	588.4
H7T	169.9	J7C	$ 10.69	$ 10.84	$ 10.47	H7D	550.5	612.9	465.5	525.9	955.7
J5D	825.4	M0E	.	.	.	H7E	718.8	872.1	509.7	700.3	1,023.0
J5G	177.9	M4E	$ 39.66	$ 39.26	$ 40.20	H7T	1,022.6	1,057.2	975.4	964.9	1,972.2
J7C	624.6	M9K	$ 3.06	$ 4.40	$ 1.23	J7C	1,551.1	1,584.3	1,505.8	1,480.9	2,706.3
J9A	157.0	M9P	$ 27.38	$ 26.76	$ 28.24	M4E	8,178.2	7,826.3	8,658.4	7,687.6	16,257.2
M4E	470.4	N1B	$ 9.40	$ 11.08	$ 7.10	M9P	551.7	545.1	560.6	536.9	795.3
M9L	101.4	N1C	$ 7.54	.	.	M9S	208.6	.	430.0	197.8	.
M9P	226.5	P4L	$ 9.99	$ 16.00	$ 1.80	R1M	737.6	894.3	523.8	703.0	1,308.0
P3A	429.9	P5A	$ 18.04	$ 20.03	$ 15.32	S2B	19,425.3	22,890.0	14,697.5	18,867.9	28,603.7
P5A	400.5	Q5H	$ 25.03	$ 32.12	$ 15.34	W1A	3,643.2	4,407.5	2,600.4	3,534.4	5,435.3
Q5P	107.2	Q7P	$ 16.69	$ 18.53	$ 14.19	W1C	261.5	323.1	177.3	262.0	253.3
Q7P	167.4	R1A	$ 8.45	$ 12.93	$ 2.33	W1D	1,260.6	1,544.0	873.7	1,223.1	1,877.4
R1F	203.2	S2B	$ 39.71	$ 45.75	$ 31.48	W1J	1,362.9	309.6	2,800.1	1,441.0	.
R1M	496.4	S2J	$ 8.99	.	.	W1Q	1,636.3	1,961.2	1,192.9	1,590.0	2,399.0
S2B	922.2	W1A	$ 10.66	$ 12.84	$ 7.69	W1W	2,826.0	3,328.5	2,140.3	2,768.6	3,771.6
W1A	323.5	W1D	$ 12.74	$ 15.83	$ 8.51	W1X	268.4	345.8	162.8	259.5	415.3
W1D	283.1	W1Q	$ 26.69	$ 32.14	$ 19.25	W2A	570.5	426.7	766.7	605.1	.
W1Q	300.2	W5A	$ 2.23	$ 2.85	$ 1.39	W4A	197.7	251.8	124.0	174.2	.
W1W	205.4	W5G	$ 15.67	.	.	W4E	362.7	490.8	188.0	358.8	427.1
W3B	92.6	Z2D	$ 20.43	$ 20.79	$ 19.94	W5A	223.0	274.5	152.9	229.8	112.5
Z2D	663.6	Z2E	$ 4.33	$ 4.35	.	Z2D	7,489.3	7,790.8	7,078.0	7,202.1	12,219.8
Z2P	643.0	Z2P	$ 8.15	$ 10.39	$ 5.09	Z2H	.	.	.	.	.
Z2Q	472.1	Z2Q	$ 17.37	$ 20.77	$ 12.73	Z2P	935.8	1,132.1	667.9	911.0	1,344.5
Z4B	125.1	Z4B	$ 14.54	$ 19.35	$ 7.98	Z2Q	546.9	637.2	423.7	523.3	935.4

Note: Missing data in a cell (.) either indicates the therapeutic class is not relevant for the region or results cannot be disclosed because the sample size is too small (n<30). The therapeutic classes shown in the table represent the top 50 at the state level for each category: prescriptions, costs, and grams.
Source: Author's analysis of Kentucky Medicaid data from the University of Kentucky, College of Pharmacy, Institute for Pharmaceutical Outcomes and Policy.

Selected Medicaid Pharmaceutical Prescriptions, Costs, and Grams, 2000-2010, Adults (19 and Older) Breckinridge County											
Prescriptions per 1,000 Member-Years		Dollars per Member-Years				Grams per 1,000 Member-Years					
Class	All Adults	Class	All Adults	Female	Male	Class	All Adults	Female	Male	White	Minority
###	592.3	###	$ 61.81	$ 63.85	$ 57.74	###	430.8	456.3	380.0	396.5	787.2
A4D	278.5	A1D	$ 5.98	$ 5.97	$ 6.00	A1B	837.5	778.0	955.9	729.6	1,960.1
A4F	25.6	A4D	$ 7.53	$ 6.98	$ 8.64	A4D	248.5	239.0	267.3	231.5	425.0
A7B	96.6	A4F	$ 2.42	$ 2.86	.	A4F	144.9	162.2	.	131.0	290.2
A9A	191.7	A9A	$ 12.05	$ 12.42	$ 11.31	A9A	928.9	939.5	907.9	799.7	2,273.4
C1D	143.5	C4G	$ 23.54	$ 20.70	$ 29.19	B3J	1,686.9	1,988.7	1,086.5	1,558.6	3,021.6
C3B	38.8	C4K	$ 4.62	$ 5.36	$ 3.13	C1A	2,098.3	.	.	2,105.1	.
C4G	115.5	C4L	$ 4.84	$ 5.56	$ 3.41	C1H	191.7	198.4	.	195.1	.
C4K	116.7	C4N	$ 17.15	$ 18.59	$ 14.27	C4L	8,387.9	9,627.7	5,921.5	7,475.7	17,876.4
C4L	101.1	D4J	$ 35.89	$ 35.99	$ 35.69	C6C	320.0	.	.	.	.
C4N	94.5	G1A	$ 7.35	$ 10.92	.	C7A	228.6	107.2	470.0	223.3	.
C6F	5.2	G8A	$ 3.75	$ 5.63	.	D4B	471.6	.	.	.	.
D4J	335.1	H0E	.	.	.	D4E	889.2	896.2	875.1	824.1	.
D6S	118.6	H2F	$ 10.84	$ 11.33	$ 9.87	D4J	490.4	493.3	484.4	435.4	1,062.2
G1A	135.4	H2S	$ 31.98	$ 34.57	$ 26.85	D6F	535.7	.	.	504.1	.
G8A	34.2	H3A	$ 43.51	$ 31.77	$ 66.85	D6S	1,634.3	1,770.8	1,362.9	1,403.5	4,035.1
H2F	522.6	H3F	$ 7.54	$ 9.37	$ 3.89	D7L	1,303.8	1,771.0	.	1,305.9	.
H2S	297.1	H4B	$ 71.82	$ 79.74	$ 56.07	H2M	1,011.3	914.0	1,204.7	949.6	.
H2U	118.1	H6H	$ 9.79	$ 10.03	$ 9.31	H2S	1,043.3	1,136.7	857.4	1,019.5	1,290.2
H3A	637.3	H6J	$ 4.39	$ 5.30	$ 2.57	H2U	614.8	633.3	577.9	643.4	317.3
H3D	59.8	H7C	$ 14.19	$ 18.10	$ 6.40	H3A	1,271.6	1,314.4	1,186.5	1,248.9	1,507.9
H4B	312.3	H7D	$ 5.17	$ 6.47	$ 2.59	H3D	1,287.3	1,086.4	1,687.1	1,142.9	2,789.6
H6H	183.5	H7T	$ 96.80	$ 90.13	$ 110.08	H3E	1,794.3	1,904.4	1,575.1	1,687.0	2,909.6
H7C	31.9	H7X	$ 23.56	$ 25.47	$ 19.74	H4B	16,704.2	17,353.3	15,412.7	15,905.9	25,007.2
H7D	14.6	J5D	$ 12.53	$ 13.95	$ 9.70	H6H	3,373.6	3,417.8	3,285.7	3,341.4	3,708.9
H7E	31.7	J5G	$ 17.33	$ 17.83	$ 16.35	H7C	381.5	479.2	187.0	350.4	704.2
H7T	62.0	J7C	$ 7.21	$ 6.60	$ 8.42	H7D	458.9	573.9	230.1	421.2	850.7
J5D	224.0	M0E	.	.	.	H7E	453.4	566.0	229.4	426.7	731.2
J5G	38.3	M4E	$ 7.38	$ 5.87	$ 10.41	H7T	1,506.0	1,592.6	1,333.8	1,261.7	4,047.3
J7C	278.0	M9K	$ 2.69	$ 2.96	$ 2.16	J7C	1,107.5	1,087.3	1,147.8	1,068.4	1,515.0
J9A	57.0	M9P	$ 11.62	$ 11.28	$ 12.29	M4E	1,933.2	1,865.4	2,068.2	1,749.2	3,847.3
M4E	62.2	N1B	.	.	.	M9P	283.6	204.9	440.2	290.9	.
M9L	50.9	N1C	.	.	.	M9S	.	.	.	.	.
M9P	54.9	P4L	$ 2.28	$ 3.17	.	R1M	394.1	359.9	462.1	350.4	848.1
P3A	182.7	P5A	$ 8.16	$ 9.57	$ 5.36	S2B	15,604.1	17,118.8	12,590.6	14,877.2	23,164.6
P5A	102.9	Q5H	$ 2.00	$ 2.05	.	W1A	2,968.2	3,275.7	2,356.4	2,940.0	3,261.4
Q5P	45.7	Q7P	$ 6.07	$ 6.68	$ 4.84	W1C	233.6	175.4	349.5	235.7	211.6
Q7P	48.6	R1A	$ 4.99	$ 6.26	$ 2.46	W1D	508.1	569.0	386.9	498.9	603.0
R1F	121.5	S2B	$ 15.70	$ 16.69	$ 13.73	W1J	.	.	.	.	.
R1M	169.3	S2J	.	.	.	W1Q	988.9	1,081.4	804.8	958.7	1,302.5
S2B	327.7	W1A	$ 4.64	$ 4.91	$ 4.09	W1W	1,764.7	1,959.5	1,377.1	1,739.2	2,029.8
W1A	154.7	W1D	$ 6.63	$ 7.62	$ 4.67	W1X	408.1	482.6	260.0	387.2	625.9
W1D	91.5	W1Q	$ 8.98	$ 9.46	$ 8.02	W2A	.	.	.	.	.
W1Q	75.5	W5A	$ 1.51	$ 1.79	$ 0.95	W4A	200.2	176.7	247.0	202.1	.
W1W	56.1	W5G	.	.	.	W4E	280.4	367.1	108.0	279.6	288.8
W3B	32.9	Z2D	$ 6.29	$ 6.42	$ 6.05	W5A	261.4	336.5	112.1	272.1	.
Z2D	183.2	Z2E	.	.	.	Z2D	3,282.6	3,507.1	2,836.0	3,221.6	3,917.0
Z2P	162.5	Z2P	$ 5.12	$ 5.79	$ 3.79	Z2H	.	.	.	.	.
Z2Q	223.3	Z2Q	$ 9.40	$ 10.95	$ 6.30	Z2P	504.6	564.5	385.4	498.7	566.0
Z4B	56.4	Z4B	$ 8.84	$ 9.66	$ 7.20	Z2Q	402.6	479.9	248.9	392.1	512.3

Note: Missing data in a cell (.) either indicates the therapeutic class is not relevant for the region or results cannot be disclosed because the sample size is too small (n<30). The therapeutic classes shown in the table represent the top 50 at the state level for each category: prescriptions, costs, and grams.
Source: Author's analysis of Kentucky Medicaid data from the University of Kentucky, College of Pharmacy, Institute for Pharmaceutical Outcomes and Policy.

Selected Medicaid Pharmaceutical Prescriptions, Costs, and Grams, 2000-2010, Adults (19 and Older) Bullitt County											
Prescriptions per 1,000 Member-Years		Dollars per Member-Years				Grams per 1,000 Member-Years					
Class	All Adults	Class	All Adults	Female	Male	Class	All Adults	Female	Male	White	Minority
###	211.9	###	$ 44.66	$ 41.73	$ 52.69	###	303.4	274.7	381.9	289.6	513.3
A4D	97.8	A1D	$ 5.14	$ 4.65	$ 6.49	A1B	590.8	492.5	859.8	482.5	2,244.4
A4F	11.0	A4D	$ 5.46	$ 4.59	$ 7.82	A4D	172.4	148.2	238.6	151.7	488.9
A7B	19.4	A4F	$ 1.86	$ 1.59	$ 2.60	A4F	98.2	72.1	169.7	82.3	341.2
A9A	66.2	A9A	$ 9.12	$ 7.84	$ 12.63	A9A	585.6	556.2	666.1	584.4	604.3
C1D	42.0	C4G	$ 14.75	$ 15.57	$ 12.52	B3J	1,860.9	1,881.7	1,804.0	1,875.9	1,632.8
C3B	22.2	C4K	$ 2.41	$ 1.97	$ 3.64	C1A	1,979.4	1,400.2	.	2,092.7	.
C4G	48.4	C4L	$ 3.23	$ 3.10	$ 3.58	C1H	91.8	87.9	.	81.9	.
C4K	40.6	C4N	$ 8.79	$ 8.22	$ 10.35	C4L	6,094.2	5,832.2	6,811.3	5,758.6	11,219.9
C4L	54.5	D4J	$ 23.59	$ 24.34	$ 21.54	C6C	148.2	98.6	.	112.6	.
C4N	25.5	G1A	$ 5.18	$ 7.07	.	C7A	78.1	.	218.4	75.5	.
C6F	21.5	G8A	$ 4.99	$ 6.80	.	D4B	995.1	826.3	1,457.1	951.2	.
D4J	87.5	H0E	$ 13.54	$ 14.73	.	D4E	463.0	461.3	.	447.9	.
D6S	37.5	H2F	$ 12.36	$ 11.63	$ 14.36	D4J	360.6	377.0	315.9	345.0	600.2
G1A	35.8	H2S	$ 40.90	$ 41.32	$ 39.74	D6F	1,204.2	1,409.5	.	1,283.0	.
G8A	30.8	H3A	$ 38.32	$ 37.93	$ 39.38	D6S	600.5	593.8	618.9	553.1	1,325.2
H2F	145.7	H3F	$ 8.25	$ 9.87	$ 3.79	D7L	955.8	1,175.5	.	692.2	.
H2S	194.4	H4B	$ 104.46	$ 102.52	$ 109.77	H2M	1,577.7	1,480.3	1,844.5	1,405.2	4,212.2
H2U	40.8	H6H	$ 16.04	$ 14.61	$ 19.98	H2S	1,141.3	1,177.8	1,041.2	1,113.2	1,570.7
H3A	272.1	H6J	$ 3.60	$ 2.77	$ 5.86	H2U	384.1	382.5	388.4	357.5	790.0
H3D	37.7	H7C	$ 18.26	$ 21.55	$ 9.26	H3A	622.8	641.0	572.8	612.4	781.3
H4B	139.4	H7D	$ 5.72	$ 7.08	$ 1.98	H3D	901.9	652.3	1,585.4	836.5	1,900.5
H6H	109.7	H7T	$ 144.01	$ 115.54	$ 221.95	H3E	1,379.9	1,382.5	1,373.0	1,154.5	4,822.8
H7C	31.1	H7X	$ 17.53	$ 19.09	$ 13.27	H4B	21,083.5	19,120.0	26,458.9	20,031.1	37,157.8
H7D	22.7	J5D	$ 10.90	$ 10.17	$ 12.92	H6H	4,658.2	5,286.6	2,938.1	4,245.5	10,961.6
H7E	47.2	J5G	$ 14.69	$ 15.70	$ 11.92	H7C	523.6	603.8	304.1	493.3	986.9
H7T	98.6	J7C	$ 4.01	$ 3.22	$ 6.19	H7D	520.7	645.3	179.8	509.3	695.2
J5D	95.9	M0E	.	.	.	H7E	693.5	724.2	609.6	686.8	796.3
J5G	21.1	M4E	$ 6.28	$ 5.18	$ 9.31	H7T	1,951.0	1,528.3	3,108.1	1,932.5	2,232.7
J7C	93.9	M9K	$ 7.18	$ 9.11	$ 1.90	J7C	672.3	480.5	1,197.4	640.4	1,159.4
J9A	13.2	M9P	$ 10.70	$ 8.56	$ 16.59	M4E	2,526.3	2,045.4	3,842.8	2,475.2	3,306.3
M4E	31.4	N1B	.	.	.	M9P	207.3	165.0	323.2	195.1	393.5
M9L	20.9	N1C	.	.	.	M9S	202.4	.	.	.	.
M9P	19.2	P4L	$ 1.97	$ 2.21	.	R1M	265.2	227.3	369.0	251.1	481.2
P3A	61.6	P5A	$ 5.24	$ 5.57	$ 4.34	S2B	14,457.3	16,156.8	9,804.8	13,991.2	21,575.9
P5A	42.9	Q5H	$ 3.87	$ 5.08	.	W1A	2,570.7	2,966.1	1,488.0	2,561.4	2,711.7
Q5P	20.3	Q7P	$ 7.17	$ 7.28	$ 6.84	W1C	252.3	230.9	311.0	222.0	715.4
Q7P	24.2	R1A	$ 5.14	$ 6.61	$ 1.09	W1D	571.0	658.8	330.5	551.7	864.9
R1F	33.1	S2B	$ 11.66	$ 11.79	$ 11.32	W1J	.	.	.	.	.
R1M	53.2	S2J	.	.	.	W1Q	979.2	1,059.9	758.5	935.2	1,651.7
S2B	176.3	W1A	$ 4.46	$ 4.93	$ 3.19	W1W	1,542.2	1,698.8	1,113.4	1,506.9	2,081.2
W1A	83.2	W1D	$ 6.09	$ 7.08	$ 3.35	W1X	80.3	82.4	74.6	79.3	.
W1D	64.3	W1Q	$ 9.67	$ 10.40	$ 7.67	W2A	.	.	.	.	.
W1Q	53.0	W5A	$ 3.61	$ 4.52	$ 1.13	W4A	145.2	181.0	.	149.5	.
W1W	58.4	W5G	$ 9.60	.	.	W4E	357.4	424.7	172.9	351.3	449.8
W3B	22.2	Z2D	$ 6.42	$ 5.83	$ 8.02	W5A	468.6	588.3	141.0	478.1	324.3
Z2D	91.6	Z2E	.	.	.	Z2D	3,087.6	2,882.0	3,650.4	2,961.2	5,017.7
Z2P	90.3	Z2P	$ 5.79	$ 6.34	$ 4.27	Z2H	.	.	.	.	.
Z2Q	96.4	Z2Q	$ 5.84	$ 5.99	$ 5.43	Z2P	506.1	545.5	398.3	476.7	955.2
Z4B	14.6	Z4B	$ 5.48	$ 5.49	$ 5.46	Z2Q	235.5	257.9	174.1	212.7	583.5

Note: Missing data in a cell (.) either indicates the therapeutic class is not relevant for the region or results cannot be disclosed because the sample size is too small (n<30). The therapeutic classes shown in the table represent the top 50 at the state level for each category: prescriptions, costs, and grams.
Source: Author's analysis of Kentucky Medicaid data from the University of Kentucky, College of Pharmacy, Institute for Pharmaceutical Outcomes and Policy.

Selected Medicaid Pharmaceutical Prescriptions, Costs, and Grams, 2000-2010, Adults (19 and Older) Butler County											
Prescriptions per 1,000 Member-Years		Dollars per Member-Years				Grams per 1,000 Member-Years					
Class	All Adults	Class	All Adults	Female	Male	Class	All Adults	Female	Male	White	Minority
###	1,054.7	###	$ 62.15	$ 60.37	$ 65.68	###	444.3	416.9	499.0	419.1	767.9
A4D	385.2	A1D	$ 9.67	$ 8.33	$ 12.34	A1B	1,689.0	1,415.4	2,234.8	1,697.3	.
A4F	207.1	A4D	$ 8.86	$ 8.73	$ 9.12	A4D	199.5	199.7	199.0	188.0	347.4
A7B	118.1	A4F	$ 11.15	$ 9.45	$ 14.54	A4F	725.8	584.5	1,007.7	649.9	1,701.8
A9A	309.2	A9A	$ 14.26	$ 12.39	$ 17.99	A9A	996.2	831.3	1,325.3	986.4	1,122.7
C1D	238.6	C4G	$ 25.92	$ 28.63	$ 20.50	B3J	1,957.2	1,995.0	1,881.7	1,943.4	2,134.4
C3B	54.1	C4K	$ 10.61	$ 11.85	$ 8.14	C1A	.	.	.	.	.
C4G	249.0	C4L	$ 6.17	$ 6.41	$ 5.68	C1H	.	.	.	.	.
C4K	265.7	C4N	$ 27.15	$ 30.93	$ 19.61	C4L	9,032.5	9,715.6	7,669.6	8,385.0	17,355.9
C4L	150.3	D4J	$ 56.10	$ 59.62	$ 49.07	C6C	390.4	.	.	.	.
C4N	161.0	G1A	$ 6.72	$ 9.88	.	C7A	178.4	106.7	321.4	169.4	.
C6F	15.0	G8A	$ 4.27	$ 6.41	.	D4B	.	.	.	.	.
D4J	705.5	H0E	.	.	.	D4E	1,711.1	1,725.1	.	1,404.9	.
D6S	167.6	H2F	$ 8.37	$ 8.06	$ 8.98	D4J	545.6	589.1	458.7	524.0	823.5
G1A	239.7	H2S	$ 44.10	$ 50.21	$ 31.90	D6F	.	.	.	.	.
G8A	70.7	H3A	$ 36.12	$ 39.28	$ 29.81	D6S	354.9	329.1	406.5	279.8	1,321.1
H2F	493.2	H3F	$ 7.28	$ 6.73	$ 8.37	D7L	7,587.7	10,028.6	.	4,388.2	.
H2S	562.2	H4B	$ 72.69	$ 62.15	$ 93.73	H2M	631.8	764.2	.	672.8	.
H2U	196.8	H6H	$ 23.30	$ 26.15	$ 17.63	H2S	1,142.2	1,272.8	881.6	1,078.1	1,966.6
H3A	1,012.7	H6J	$ 4.80	$ 6.27	$ 1.86	H2U	717.1	680.9	789.5	632.0	1,811.1
H3D	158.2	H7C	$ 14.90	$ 17.43	$ 9.86	H3A	344.2	354.0	324.7	317.2	691.3
H4B	756.3	H7D	$ 6.81	$ 8.38	$ 3.68	H3D	1,752.0	1,061.1	3,130.5	1,700.1	2,419.6
H6H	634.3	H7T	$ 97.73	$ 85.75	$ 121.63	H3E	1,942.3	1,849.5	2,127.6	1,641.9	5,804.4
H7C	96.4	H7X	$ 15.61	$ 20.25	.	H4B	16,183.4	13,405.7	21,725.0	15,745.3	21,815.3
H7D	51.3	J5D	$ 23.94	$ 22.23	$ 27.35	H6H	7,276.6	7,980.9	5,871.6	6,920.8	11,850.4
H7E	118.0	J5G	$ 22.74	$ 25.93	$ 16.38	H7C	496.3	562.1	365.1	501.4	430.5
H7T	122.6	J7C	$ 4.93	$ 5.21	$ 4.37	H7D	632.1	780.2	336.8	595.9	1,098.5
J5D	669.7	M0E	.	.	.	H7E	805.1	857.0	701.6	716.9	1,938.8
J5G	202.5	M4E	$ 14.41	$ 11.67	$ 19.87	H7T	976.2	961.2	1,006.1	945.8	1,366.6
J7C	279.1	M9K	$ 10.46	$ 14.53	$ 2.34	J7C	678.2	674.0	686.7	558.1	2,222.8
J9A	74.1	M9P	$ 12.38	$ 12.47	$ 12.20	M4E	3,147.2	2,499.7	4,439.0	3,144.2	3,186.3
M4E	170.7	N1B	.	.	.	M9P	308.2	267.0	390.4	297.6	444.3
M9L	81.9	N1C	.	.	.	M9S	.	.	.	.	.
M9P	103.9	P4L	$ 8.25	$ 10.58	$ 3.60	R1M	691.8	783.9	508.1	599.8	1,874.7
P3A	218.0	P5A	$ 11.92	$ 11.04	$ 13.67	S2B	13,449.9	14,837.5	10,681.6	12,590.9	24,492.0
P5A	260.5	Q5H	$ 6.87	$ 7.84	$ 4.94	W1A	2,511.8	2,926.0	1,685.5	2,487.5	2,823.7
Q5P	92.7	Q7P	$ 12.59	$ 13.33	$ 11.10	W1C	180.1	183.4	173.4	176.6	225.1
Q7P	203.1	R1A	$ 3.83	$ 4.97	.	W1D	1,081.1	1,135.6	972.4	1,055.0	1,415.8
R1F	200.6	S2B	$ 27.05	$ 28.23	$ 24.68	W1J	.	.	.	.	.
R1M	394.3	S2J	.	.	.	W1Q	1,311.3	1,396.1	1,142.2	1,204.9	2,679.0
S2B	749.3	W1A	$ 8.67	$ 9.57	$ 6.88	W1W	1,130.8	1,145.1	1,102.2	1,126.3	1,188.7
W1A	251.5	W1D	$ 10.63	$ 12.34	$ 7.21	W1X	326.8	360.0	260.4	314.4	485.6
W1D	351.7	W1Q	$ 19.05	$ 20.78	$ 15.61	W2A	.	.	.	.	.
W1Q	371.3	W5A	$ 4.22	$ 3.98	$ 4.69	W4A	266.2	355.4	.	254.5	.
W1W	75.0	W5G	.	.	.	W4E	232.2	297.0	102.9	225.9	.
W3B	97.2	Z2D	$ 12.38	$ 11.85	$ 13.43	W5A	280.5	292.7	256.3	270.0	416.6
Z2D	437.6	Z2E	$ 9.99	.	.	Z2D	4,682.4	4,464.3	5,117.5	4,457.1	7,578.4
Z2P	1,210.5	Z2P	$ 11.15	$ 12.83	$ 7.79	Z2H	.	.	.	.	.
Z2Q	303.7	Z2Q	$ 11.12	$ 12.18	$ 9.02	Z2P	802.8	889.6	629.5	780.2	1,093.2
Z4B	373.2	Z4B	$ 24.00	$ 23.16	$ 25.68	Z2Q	397.6	445.3	302.6	382.6	590.8

Note: Missing data in a cell (.) either indicates the therapeutic class is not relevant for the region or results cannot be disclosed because the sample size is too small (n<30). The therapeutic classes shown in the table represent the top 50 at the state level for each category: prescriptions, costs, and grams.
Source: Author's analysis of Kentucky Medicaid data from the University of Kentucky, College of Pharmacy, Institute for Pharmaceutical Outcomes and Policy.

Selected Medicaid Pharmaceutical Prescriptions, Costs, and Grams, 2000-2010, Adults (19 and Older) Caldwell County											
Prescriptions per 1,000 Member-Years		Dollars per Member-Years				Grams per 1,000 Member-Years					
Class	All Adults	Class	All Adults	Female	Male	Class	All Adults	Female	Male	White	Minority
###	457.3	###	$ 53.67	$ 54.47	$ 51.98	###	365.3	389.4	314.2	357.3	421.9
A4D	237.8	A1D	$ 6.18	$ 6.08	$ 6.40	A1B	994.9	966.0	1,056.6	1,080.5	.
A4F	45.5	A4D	$ 11.20	$ 10.81	$ 12.03	A4D	279.1	276.5	284.7	248.3	495.2
A7B	20.0	A4F	$ 5.30	$ 4.57	$ 6.85	A4F	304.8	273.8	370.7	285.5	439.8
A9A	134.3	A9A	$ 11.01	$ 10.86	$ 11.33	A9A	891.2	922.3	825.4	793.4	1,576.4
C1D	97.9	C4G	$ 22.48	$ 28.48	$ 9.72	B3J	978.4	934.8	1,071.4	1,034.7	585.3
C3B	38.8	C4K	$ 5.74	$ 5.77	$ 5.68	C1A	3,068.2	2,886.9	.	2,474.6	.
C4G	88.6	C4L	$ 8.04	$ 8.39	$ 7.31	C1H	631.7	716.0	.	681.7	.
C4K	113.9	C4N	$ 17.02	$ 19.96	$ 10.78	C4L	12,200.4	13,235.2	10,003.3	10,954.6	20,926.6
C4L	127.5	D4J	$ 43.71	$ 44.53	$ 41.98	C6C	609.1	406.5	.	530.0	.
C4N	31.4	G1A	$ 9.23	$ 13.57	.	C7A	210.2	.	279.2	232.6	.
C6F	35.6	G8A	$ 4.31	$ 6.34	.	D4B	.	.	.	.	.
D4J	237.1	H0E	.	.	.	D4E	1,021.8	1,235.6	.	941.9	.
D6S	369.3	H2F	$ 13.31	$ 10.14	$ 20.04	D4J	511.7	511.1	513.0	497.4	611.4
G1A	139.0	H2S	$ 48.13	$ 49.82	$ 44.55	D6F	.	.	.	.	.
G8A	58.0	H3A	$ 41.43	$ 37.66	$ 49.45	D6S	1,088.9	683.6	1,950.7	1,086.2	1,108.7
H2F	241.8	H3F	$ 6.33	$ 8.69	.	D7L	.	.	.	.	.
H2S	293.6	H4B	$ 131.78	$ 117.31	$ 162.55	H2M	2,160.9	1,542.1	3,476.7	2,232.0	.
H2U	94.7	H6H	$ 13.22	$ 13.70	$ 12.21	H2S	1,119.0	1,168.9	1,013.2	1,139.9	973.2
H3A	287.0	H6J	$ 5.63	$ 6.50	$ 3.79	H2U	616.5	534.2	791.5	632.2	507.2
H3D	114.4	H7C	$ 16.53	$ 18.07	$ 13.27	H3A	505.6	525.2	464.1	471.4	745.5
H4B	495.2	H7D	$ 7.42	$ 8.55	$ 5.02	H3D	2,288.0	1,741.4	3,450.5	2,349.2	1,861.3
H6H	142.6	H7T	$ 331.39	$ 217.34	$ 573.86	H3E	1,945.7	1,262.8	3,397.8	1,976.7	1,729.7
H7C	28.5	H7X	$ 45.45	$ 32.10	$ 73.83	H4B	32,511.5	26,516.0	45,261.8	33,822.1	23,354.6
H7D	22.3	J5D	$ 13.40	$ 13.81	$ 12.53	H6H	5,735.8	5,614.6	5,994.7	5,977.1	4,049.8
H7E	52.6	J5G	$ 16.24	$ 16.65	$ 15.37	H7C	445.4	492.3	346.0	469.6	276.8
H7T	211.8	J7C	$ 5.16	$ 4.33	$ 6.91	H7D	665.2	769.5	443.6	717.8	297.3
J5D	169.1	M0E	.	.	.	H7E	1,160.8	1,206.8	1,063.3	1,133.9	1,350.2
J5G	33.9	M4E	$ 5.71	$ 4.38	$ 8.52	H7T	3,163.3	2,743.6	4,056.1	3,427.7	1,314.4
J7C	172.5	M9K	$ 4.15	$ 5.41	.	J7C	927.6	811.0	1,175.9	886.8	1,214.0
J9A	53.1	M9P	$ 13.00	$ 8.87	$ 21.76	M4E	2,103.7	1,621.9	3,128.4	2,358.7	.
M4E	41.7	N1B	.	.	.	M9P	299.9	177.9	559.3	310.0	229.3
M9L	32.9	N1C	.	.	.	M9S	.	.	.	.	.
M9P	22.3	P4L	$ 3.10	$ 3.89	.	R1M	512.7	471.1	601.2	486.6	695.5
P3A	149.8	P5A	$ 8.90	$ 6.93	$ 13.09	S2B	12,234.1	13,631.1	9,267.2	11,858.8	14,867.6
P5A	90.3	Q5H	$ 2.93	$ 3.81	.	W1A	1,982.0	2,181.8	1,557.7	1,982.8	1,977.4
Q5P	45.0	Q7P	$ 10.99	$ 12.18	$ 8.46	W1C	449.0	413.7	524.2	498.0	106.8
Q7P	64.5	R1A	$ 4.07	$ 4.93	.	W1D	650.1	765.4	405.0	655.8	609.9
R1F	107.5	S2B	$ 17.58	$ 20.36	$ 11.69	W1J	.	.	.	.	.
R1M	131.1	S2J	.	.	.	W1Q	922.8	992.7	774.3	915.1	976.9
S2B	264.2	W1A	$ 4.47	$ 4.50	$ 4.41	W1W	1,716.8	1,863.1	1,406.3	1,697.9	1,850.4
W1A	104.4	W1D	$ 7.80	$ 9.18	$ 4.85	W1X	456.9	527.8	306.2	462.3	419.3
W1D	105.3	W1Q	$ 9.92	$ 11.18	$ 7.24	W2A	.	.	.	.	.
W1Q	66.8	W5A	$ 3.87	$ 4.52	$ 2.49	W4A	282.3	381.9	.	296.9	.
W1W	63.5	W5G	.	.	.	W4E	337.3	447.5	103.2	327.9	403.5
W3B	39.9	Z2D	$ 9.26	$ 6.92	$ 14.23	W5A	435.2	572.3	143.9	426.0	499.5
Z2D	201.7	Z2E	$ 13.20	.	.	Z2D	5,422.6	4,310.9	7,786.6	5,566.2	4,419.7
Z2P	200.0	Z2P	$ 7.75	$ 8.33	$ 6.51	Z2H	.	.	.	.	.
Z2Q	155.1	Z2Q	$ 7.55	$ 7.47	$ 7.71	Z2P	848.2	875.2	790.8	864.7	733.0
Z4B	58.2	Z4B	$ 12.16	$ 14.44	$ 7.31	Z2Q	289.7	301.2	265.3	299.2	223.3

Note: Missing data in a cell (.) either indicates the therapeutic class is not relevant for the region or results cannot be disclosed because the sample size is too small (n<30). The therapeutic classes shown in the table represent the top 50 at the state level for each category: prescriptions, costs, and grams.
Source: Author's analysis of Kentucky Medicaid data from the University of Kentucky, College of Pharmacy, Institute for Pharmaceutical Outcomes and Policy.

Selected Medicaid Pharmaceutical Prescriptions, Costs, and Grams, 2000-2010, Adults (19 and Older) Calloway County											
Prescriptions per 1,000 Member-Years		Dollars per Member-Years				Grams per 1,000 Member-Years					
Class	All Adults	Class	All Adults	Female	Male	Class	All Adults	Female	Male	White	Minority
###	446.8	###	$ 37.90	$ 35.31	$ 44.60	###	220.1	184.7	311.5	196.3	412.5
A4D	205.0	A1D	$ 3.79	$ 3.59	$ 4.30	A1B	1,006.9	1,084.1	807.5	1,012.4	.
A4F	35.8	A4D	$ 6.82	$ 5.26	$ 10.85	A4D	192.1	150.2	300.3	177.4	310.9
A7B	54.3	A4F	$ 4.05	$ 3.31	$ 5.97	A4F	246.8	178.7	422.7	235.0	342.4
A9A	154.6	A9A	$ 8.65	$ 7.77	$ 10.93	A9A	689.2	603.1	911.6	643.4	1,060.5
C1D	106.2	C4G	$ 16.34	$ 17.54	$ 13.22	B3J	805.8	732.0	996.1	826.9	634.0
C3B	76.8	C4K	$ 2.80	$ 2.39	$ 3.85	C1A	624.8	.	.	.	.
C4G	127.3	C4L	$ 4.29	$ 4.10	$ 4.81	C1H	237.5	79.2	.	63.7	.
C4K	79.2	C4N	$ 14.89	$ 13.63	$ 18.15	C4L	6,443.1	5,947.9	7,722.0	5,549.5	13,685.1
C4L	97.8	D4J	$ 35.40	$ 33.53	$ 40.22	C6C	119.1	.	.	.	.
C4N	59.0	G1A	$ 4.94	$ 6.85	.	C7A	164.0	.	305.0	182.3	.
C6F	156.8	G8A	$ 3.97	$ 5.50	.	D4B	.	.	.	.	.
D4J	353.2	H0E	.	.	.	D4E	1,372.9	1,038.7	2,235.9	1,386.1	.
D6S	74.3	H2F	$ 9.66	$ 10.03	$ 8.69	D4J	356.6	335.3	411.6	337.9	508.8
G1A	132.5	H2S	$ 36.40	$ 38.22	$ 31.70	D6F	592.3	628.7	.	354.5	.
G8A	122.7	H3A	$ 22.69	$ 23.47	$ 20.70	D6S	483.4	224.4	1,152.6	504.9	309.8
H2F	282.0	H3F	$ 5.62	$ 6.58	$ 3.14	D7L	4,602.6	4,729.9	4,274.0	4,363.8	6,538.7
H2S	424.1	H4B	$ 63.70	$ 58.43	$ 77.30	H2M	1,029.7	667.5	1,965.2	961.6	.
H2U	129.2	H6H	$ 15.28	$ 15.38	$ 15.01	H2S	877.0	891.1	840.3	830.6	1,252.4
H3A	581.2	H6J	$ 6.09	$ 7.29	$ 2.97	H2U	417.3	360.4	564.0	385.8	671.8
H3D	55.4	H7C	$ 11.33	$ 13.47	$ 5.82	H3A	313.2	332.6	263.2	305.6	374.8
H4B	672.1	H7D	$ 9.05	$ 10.38	$ 5.61	H3D	634.9	445.4	1,124.1	582.4	1,059.8
H6H	218.6	H7T	$ 72.96	$ 48.23	$ 136.82	H3E	836.8	683.0	1,233.9	848.8	739.0
H7C	53.8	H7X	$ 10.83	$ 7.36	$ 19.81	H4B	13,463.5	11,270.9	19,126.4	13,208.3	15,531.9
H7D	66.0	J5D	$ 10.80	$ 11.32	$ 9.47	H6H	4,322.0	4,937.3	2,732.8	3,754.1	8,924.3
H7E	68.1	J5G	$ 9.81	$ 10.19	$ 8.82	H7C	317.7	382.0	151.7	329.0	226.2
H7T	127.2	J7C	$ 6.72	$ 6.09	$ 8.36	H7D	851.2	971.5	540.6	811.7	1,171.5
J5D	178.6	M0E	.	.	.	H7E	463.7	426.3	560.3	439.5	659.5
J5G	42.4	M4E	$ 4.86	$ 3.68	$ 7.89	H7T	724.6	525.4	1,239.3	681.4	1,075.3
J7C	215.5	M9K	$ 4.55	$ 5.50	$ 2.11	J7C	958.4	845.6	1,249.7	864.2	1,721.6
J9A	69.8	M9P	$ 8.86	$ 7.74	$ 11.76	M4E	1,029.8	870.5	1,441.3	1,032.9	1,005.0
M4E	61.9	N1B	$ 9.08	.	.	M9P	280.7	284.3	271.5	199.5	939.4
M9L	47.0	N1C	$ 7.72	.	.	M9S	.	.	.	.	.
M9P	60.2	P4L	$ 5.60	$ 6.90	.	R1M	395.4	385.2	421.8	359.2	688.8
P3A	170.2	P5A	$ 7.62	$ 7.60	$ 7.68	S2B	8,363.8	8,950.5	6,848.5	7,763.5	13,229.4
P5A	157.7	Q5H	$ 1.99	$ 1.96	.	W1A	1,853.3	2,080.8	1,265.8	1,786.3	2,397.1
Q5P	62.6	Q7P	$ 4.67	$ 4.47	$ 5.21	W1C	313.1	298.9	349.7	313.4	310.5
Q7P	52.7	R1A	$ 3.74	$ 4.55	.	W1D	789.6	897.3	511.2	740.4	1,187.8
R1F	56.5	S2B	$ 17.06	$ 17.67	$ 15.48	W1J	681.1	927.9	.	719.7	.
R1M	139.5	S2J	.	.	.	W1Q	839.3	878.2	739.0	792.3	1,220.2
S2B	285.9	W1A	$ 4.39	$ 4.93	$ 3.00	W1W	1,070.3	1,103.1	985.7	1,033.6	1,368.2
W1A	153.8	W1D	$ 8.24	$ 9.40	$ 5.25	W1X	449.5	509.3	295.1	428.3	621.2
W1D	128.6	W1Q	$ 9.37	$ 9.72	$ 8.46	W2A	.	.	.	.	.
W1Q	101.2	W5A	$ 5.16	$ 5.94	$ 3.15	W4A	121.3	142.7	.	109.3	.
W1W	69.4	W5G	.	.	.	W4E	337.8	398.2	181.6	308.0	578.7
W3B	63.5	Z2D	$ 5.76	$ 5.47	$ 6.50	W5A	739.1	845.1	465.3	625.3	1,661.1
Z2D	137.5	Z2E	$ 4.48	$ 4.01	.	Z2D	2,310.6	2,162.9	2,692.1	2,189.2	3,294.6
Z2P	267.9	Z2P	$ 5.71	$ 5.58	$ 6.05	Z2H	.	.	.	.	.
Z2Q	115.4	Z2Q	$ 5.36	$ 5.57	$ 4.82	Z2P	476.2	470.7	490.5	464.1	574.3
Z4B	51.9	Z4B	$ 6.30	$ 6.53	$ 5.69	Z2Q	137.9	139.2	134.5	138.0	137.3

Note: Missing data in a cell (.) either indicates the therapeutic class is not relevant for the region or results cannot be disclosed because the sample size is too small (n<30). The therapeutic classes shown in the table represent the top 50 at the state level for each category: prescriptions, costs, and grams.
Source: Author's analysis of Kentucky Medicaid data from the University of Kentucky, College of Pharmacy, Institute for Pharmaceutical Outcomes and Policy.

Selected Medicaid Pharmaceutical Prescriptions, Costs, and Grams, 2000-2010, Adults (19 and Older) Campbell County											
Prescriptions per 1,000 Member-Years		Dollars per Member-Years				Grams per 1,000 Member-Years					
Class	All Adults	Class	All Adults	Female	Male	Class	All Adults	Female	Male	White	Minority
###	135.0	###	$ 52.42	$ 52.84	$ 51.27	###	346.7	339.9	364.9	346.4	348.6
A4D	42.9	A1D	$ 5.53	$ 5.25	$ 6.27	A1B	959.8	1,159.4	419.7	833.6	2,088.1
A4F	2.1	A4D	$ 7.61	$ 7.09	$ 9.04	A4D	196.3	184.2	229.3	193.3	223.4
A7B	10.7	A4F	$ 3.52	$ 3.12	$ 4.62	A4F	207.4	200.4	226.6	200.7	267.5
A9A	24.3	A9A	$ 10.54	$ 9.33	$ 13.83	A9A	838.4	835.2	847.0	800.9	1,173.8
C1D	26.2	C4G	$ 18.89	$ 19.63	$ 16.89	B3J	295.1	279.9	336.4	300.1	250.8
C3B	50.9	C4K	$ 4.69	$ 4.62	$ 4.89	C1A	1,727.6	731.3	4,422.3	1,803.2	.
C4G	26.3	C4L	$ 5.41	$ 5.17	$ 6.05	C1H	84.3	103.2	.	72.6	.
C4K	17.8	C4N	$ 14.14	$ 13.32	$ 16.36	C4L	8,186.6	7,940.5	8,852.3	8,023.7	9,644.0
C4L	13.8	D4J	$ 32.64	$ 33.44	$ 30.48	C6C	67.4	.	.	69.3	.
C4N	13.3	G1A	$ 3.97	$ 5.39	.	C7A	108.9	80.6	185.5	106.3	.
C6F	62.5	G8A	$ 5.92	$ 8.10	.	D4B	185.3	192.1	.	173.2	.
D4J	94.8	H0E	$ 11.03	$ 9.35	.	D4E	197.0	174.9	256.8	195.6	.
D6S	45.7	H2F	$ 10.19	$ 10.10	$ 10.44	D4J	351.9	363.0	322.1	338.9	468.9
G1A	39.6	H2S	$ 46.55	$ 51.47	$ 33.22	D6F	548.2	629.5	.	465.6	.
G8A	54.1	H3A	$ 48.30	$ 47.04	$ 51.71	D6S	551.4	600.1	419.8	589.0	215.2
H2F	142.1	H3F	$ 6.54	$ 8.32	$ 1.73	D7L	6,209.3	5,814.0	.	3,297.8	.
H2S	182.8	H4B	$ 81.65	$ 74.75	$ 100.30	H2M	1,194.8	1,088.4	1,482.9	1,272.0	.
H2U	33.9	H6H	$ 15.52	$ 16.52	$ 12.83	H2S	1,193.2	1,293.8	921.1	1,197.6	1,153.2
H3A	413.4	H6J	$ 5.13	$ 5.94	$ 2.92	H2U	314.0	288.2	383.7	296.9	466.5
H3D	25.9	H7C	$ 19.89	$ 22.52	$ 12.79	H3A	533.8	510.7	596.3	547.1	414.6
H4B	223.7	H7D	$ 8.24	$ 9.19	$ 5.65	H3D	786.7	665.3	1,115.2	767.5	959.0
H6H	69.3	H7T	$ 89.88	$ 70.85	$ 141.37	H3E	880.9	992.0	580.6	820.5	1,421.9
H7C	37.0	H7X	$ 11.43	$ 8.83	$ 18.45	H4B	16,427.0	13,739.8	23,695.4	16,871.3	12,451.0
H7D	11.9	J5D	$ 14.75	$ 15.57	$ 12.53	H6H	4,544.8	5,077.5	3,104.0	4,433.3	5,542.8
H7E	61.5	J5G	$ 13.67	$ 14.83	$ 10.54	H7C	588.0	651.2	417.3	579.1	668.1
H7T	132.7	J7C	$ 4.50	$ 3.89	$ 6.13	H7D	711.1	796.4	480.4	691.4	887.5
J5D	63.8	M0E	.	.	.	H7E	855.2	977.6	524.1	849.2	909.0
J5G	5.8	M4E	$ 5.57	$ 4.86	$ 7.49	H7T	1,241.2	1,097.9	1,628.9	1,295.5	755.4
J7C	38.7	M9K	$ 5.60	$ 4.96	$ 7.35	J7C	731.4	652.9	944.0	703.8	979.0
J9A	28.2	M9P	$ 11.15	$ 8.22	$ 19.08	M4E	1,620.9	1,351.1	2,350.7	1,673.4	1,151.3
M4E	7.2	N1B	$ 3.72	.	.	M9P	258.3	178.1	475.3	258.7	255.2
M9L	11.2	N1C	.	.	.	M9S	182.2	.	.	192.4	.
M9P	9.2	P4L	$ 2.79	$ 3.51	$ 0.84	R1M	382.5	358.4	447.6	364.8	540.6
P3A	32.3	P5A	$ 8.12	$ 9.14	$ 5.37	S2B	12,809.0	13,758.3	10,241.1	12,766.3	13,191.0
P5A	56.5	Q5H	$ 9.32	$ 10.21	$ 6.92	W1A	2,664.9	2,896.3	2,039.1	2,690.6	2,435.5
Q5P	7.4	Q7P	$ 7.19	$ 7.65	$ 5.95	W1C	221.1	196.7	287.3	200.0	410.2
Q7P	13.4	R1A	$ 5.14	$ 5.50	$ 4.17	W1D	714.3	827.4	408.2	707.9	771.3
R1F	10.9	S2B	$ 20.15	$ 21.69	$ 15.98	W1J	221.6	25.5	.	244.7	.
R1M	35.2	S2J	$ 6.70	$ 9.18	.	W1Q	871.5	922.7	732.9	869.7	887.1
S2B	132.8	W1A	$ 5.35	$ 5.64	$ 4.58	W1W	1,344.0	1,431.6	1,107.1	1,362.8	1,175.8
W1A	111.0	W1D	$ 7.10	$ 8.09	$ 4.42	W1X	80.0	90.6	51.3	72.8	143.7
W1D	78.6	W1Q	$ 9.14	$ 9.65	$ 7.75	W2A	144.1	.	.	.	.
W1Q	42.4	W5A	$ 6.46	$ 7.91	$ 2.54	W4A	122.6	135.2	88.7	134.7	.
W1W	38.7	W5G	$ 7.00	$ 7.96	.	W4E	426.5	524.1	162.5	394.5	712.9
W3B	12.3	Z2D	$ 6.86	$ 6.39	$ 8.12	W5A	733.1	881.4	332.1	705.6	979.3
Z2D	43.2	Z2E	$ 4.05	$ 3.02	.	Z2D	2,541.7	2,499.4	2,656.1	2,491.1	2,994.1
Z2P	98.4	Z2P	$ 4.50	$ 5.24	$ 2.48	Z2H	.	.	.	.	.
Z2Q	29.0	Z2Q	$ 6.55	$ 6.84	$ 5.74	Z2P	394.4	451.7	239.7	390.3	431.4
Z4B	12.1	Z4B	$ 7.86	$ 8.94	$ 4.92	Z2Q	222.0	235.9	184.3	211.0	320.3

Note: Missing data in a cell (.) either indicates the therapeutic class is not relevant for the region or results cannot be disclosed because the sample size is too small (n<30). The therapeutic classes shown in the table represent the top 50 at the state level for each category: prescriptions, costs, and grams.
Source: Author's analysis of Kentucky Medicaid data from the University of Kentucky, College of Pharmacy, Institute for Pharmaceutical Outcomes and Policy.

Selected Medicaid Pharmaceutical Prescriptions, Costs, and Grams, 2000-2010, Adults (19 and Older) Carlisle County											
Prescriptions per 1,000 Member-Years		Dollars per Member-Years				Grams per 1,000 Member-Years					
Class	All Adults	Class	All Adults	Female	Male	Class	All Adults	Female	Male	White	Minority
###	734.0	###	$ 42.72	$ 53.71	$ 16.01	###	230.6	252.0	178.6	230.6	.
A4D	342.2	A1D	$ 6.10	$ 5.58	.	A1B	1,144.7	1,376.9	.	1,145.4	.
A4F	199.4	A4D	$ 6.78	$ 7.63	$ 4.70	A4D	156.3	172.8	116.3	157.3	.
A7B	120.2	A4F	$ 9.44	$ 11.79	.	A4F	506.4	631.2	.	465.0	.
A9A	287.9	A9A	$ 12.22	$ 14.12	$ 7.59	A9A	737.7	776.1	644.4	537.3	4,164.5
C1D	196.5	C4G	$ 24.22	$ 28.23	.	B3J	898.1	963.4	.	935.1	.
C3B	83.7	C4K	$ 4.33	$ 5.29	.	C1A	.	.	.	.	.
C4G	265.5	C4L	$ 3.04	$ 3.30	.	C1H	.	.	.	.	.
C4K	262.0	C4N	$ 22.26	$ 28.93	.	C4L	4,726.8	5,471.6	.	4,917.4	.
C4L	182.6	D4J	$ 42.92	$ 48.75	$ 28.73	C6C	.	.	.	.	.
C4N	210.0	G1A	$ 13.53	$ 19.10	.	C7A	.	.	.	.	.
C6F	.	G8A	$ 3.94	$ 5.56	.	D4B	.	.	.	.	.
D4J	516.4	H0E	.	.	.	D4E	3,701.7	5,017.8	.	3,918.2	.
D6S	138.3	H2F	$ 5.68	$ 6.23	$ 4.36	D4J	435.0	507.7	258.4	430.2	516.1
G1A	469.7	H2S	$ 34.02	$ 38.77	$ 22.50	D6F	5,199.4	7,299.7	.	5,356.2	.
G8A	20.5	H3A	$ 26.44	$ 28.02	$ 22.60	D6S	163.7	227.8	.	172.6	.
H2F	507.2	H3F	$ 6.23	$ 8.23	.	D7L	.	.	.	.	.
H2S	705.8	H4B	$ 65.45	$ 70.70	$ 52.68	H2M	.	.	.	.	.
H2U	191.9	H6H	$ 14.21	$ 14.28	$ 14.04	H2S	710.0	854.6	358.5	692.8	1,003.6
H3A	549.5	H6J	$ 4.69	$ 6.37	.	H2U	367.4	454.6	.	388.8	.
H3D	155.0	H7C	$ 9.97	$ 13.92	.	H3A	511.8	418.6	738.3	529.0	.
H4B	727.0	H7D	$ 4.91	$ 5.96	.	H3D	1,171.6	1,170.9	.	1,238.1	.
H6H	301.6	H7T	$ 78.31	$ 57.60	$ 128.63	H3E	693.3	.	.	733.8	.
H7C	162.9	H7X	$ 9.35	.	.	H4B	16,018.3	17,204.7	13,135.2	15,934.7	17,447.7
H7D	33.0	J5D	$ 10.96	$ 13.22	$ 5.45	H6H	3,403.4	4,319.8	1,176.5	3,466.7	2,322.5
H7E	123.7	J5G	$ 17.58	$ 21.68	.	H7C	288.2	403.1	.	294.9	.
H7T	352.2	J7C	$ 3.80	$ 4.06	$ 3.17	H7D	446.6	545.9	.	405.0	.
J5D	418.1	M0E	.	.	.	H7E	467.4	557.6	.	476.7	.
J5G	89.3	M4E	$ 5.41	$ 6.04	.	H7T	865.8	902.5	776.5	850.6	.
J7C	336.0	M9K	.	.	.	J7C	759.5	760.5	757.0	787.7	.
J9A	48.7	M9P	$ 13.24	$ 11.95	.	M4E	1,238.7	1,612.1	.	986.5	.
M4E	103.6	N1B	.	.	.	M9P	263.8	257.0	280.4	254.1	.
M9L	107.0	N1C	.	.	.	M9S	.	.	.	.	.
M9P	155.3	P4L	$ 4.40	$ 5.67	.	R1M	253.0	308.4	.	264.1	.
P3A	235.5	P5A	$ 6.42	$ 7.69	$ 3.33	S2B	10,945.7	12,924.0	6,138.3	10,523.5	18,165.1
P5A	188.2	Q5H	.	.	.	W1A	1,481.7	1,776.6	765.2	1,523.3	.
Q5P	106.7	Q7P	$ 9.52	$ 11.12	$ 5.63	W1C	423.2	178.8	1,017.0	417.2	.
Q7P	177.2	R1A	$ 7.87	$ 10.59	.	W1D	549.0	647.2	310.1	561.7	330.4
R1F	88.1	S2B	$ 17.48	$ 17.39	$ 17.69	W1J	.	.	.	.	.
R1M	284.2	S2J	.	.	.	W1Q	969.1	1,130.9	575.8	943.5	1,406.3
S2B	624.2	W1A	$ 4.05	$ 4.90	$ 1.98	W1W	1,243.4	1,260.2	1,202.8	1,230.6	.
W1A	111.7	W1D	$ 7.05	$ 8.57	$ 3.36	W1X	230.8	296.2	.	230.0	.
W1D	178.1	W1Q	$ 13.56	$ 15.86	$ 7.98	W2A	.	.	.	.	.
W1Q	221.2	W5A	$ 3.71	$ 4.03	.	W4A	.	.	.	.	.
W1W	65.9	W5G	.	.	.	W4E	248.5	320.8	.	235.9	.
W3B	57.6	Z2D	$ 5.08	$ 5.89	$ 3.10	W5A	425.3	523.9	.	371.7	.
Z2D	332.3	Z2E	.	.	.	Z2D	2,540.4	2,686.1	2,186.4	2,455.6	.
Z2P	274.2	Z2P	$ 4.22	$ 5.09	$ 2.10	Z2H	.	.	.	.	.
Z2Q	487.1	Z2Q	$ 14.06	$ 18.53	$ 3.20	Z2P	367.9	389.2	316.1	377.9	196.9
Z4B	164.8	Z4B	$ 12.82	$ 17.11	.	Z2Q	525.1	683.5	140.2	530.4	.

Note: Missing data in a cell (.) either indicates the therapeutic class is not relevant for the region or results cannot be disclosed because the sample size is too small (n<30). The therapeutic classes shown in the table represent the top 50 at the state level for each category: prescriptions, costs, and grams.
Source: Author's analysis of Kentucky Medicaid data from the University of Kentucky, College of Pharmacy, Institute for Pharmaceutical Outcomes and Policy.

Selected Medicaid Pharmaceutical Prescriptions, Costs, and Grams, 2000-2010, Adults (19 and Older) Carroll County											
Prescriptions per 1,000 Member-Years		Dollars per Member-Years				Grams per 1,000 Member-Years					
Class	All Adults	Class	All Adults	Female	Male	Class	All Adults	Female	Male	White	Minority
###	356.5	###	$ 74.59	$ 69.69	$ 84.59	###	637.0	591.3	730.4	624.7	759.2
A4D	179.5	A1D	$ 8.20	$ 7.88	$ 8.86	A1B	1,112.8	1,443.8	.	1,072.5	.
A4F	24.9	A4D	$ 10.01	$ 9.05	$ 11.97	A4D	229.2	200.0	289.0	211.7	402.9
A7B	53.5	A4F	$ 3.71	$ 3.75	$ 3.62	A4F	236.3	267.8	172.0	222.8	.
A9A	111.0	A9A	$ 14.47	$ 13.83	$ 15.78	A9A	1,174.6	1,412.3	688.9	1,060.0	2,309.2
C1D	78.9	C4G	$ 16.69	$ 15.13	$ 19.87	B3J	5,156.5	6,340.5	2,737.7	5,074.0	5,973.3
C3B	29.1	C4K	$ 4.80	$ 4.22	$ 5.99	C1A	.	.	.	.	.
C4G	52.7	C4L	$ 5.83	$ 5.21	$ 7.09	C1H	515.4	545.2	.	524.2	.
C4K	54.6	C4N	$ 13.75	$ 11.83	$ 17.68	C4L	10,015.3	9,524.5	11,017.9	9,311.5	16,985.6
C4L	50.1	D4J	$ 28.18	$ 28.90	$ 26.70	C6C	.	.	.	.	.
C4N	21.2	G1A	$ 7.11	$ 10.59	.	C7A	316.7	.	693.0	299.5	.
C6F	8.4	G8A	$ 2.02	$ 3.00	.	D4B	.	.	.	.	.
D4J	137.4	H0E	.	.	.	D4E	579.8	603.9	.	627.2	.
D6S	43.9	H2F	$ 8.71	$ 7.92	$ 10.31	D4J	401.4	415.0	373.7	392.5	490.3
G1A	70.7	H2S	$ 33.18	$ 35.19	$ 29.08	D6F	.	.	.	.	.
G8A	11.6	H3A	$ 39.56	$ 45.48	$ 27.47	D6S	1,366.2	850.0	2,420.8	1,383.0	1,199.9
H2F	156.6	H3F	$ 6.25	$ 8.98	.	D7L	2,587.5	3,279.7	.	2,809.5	.
H2S	224.7	H4B	$ 101.59	$ 86.62	$ 132.18	H2M	1,904.6	1,219.3	3,304.8	1,622.9	.
H2U	87.0	H6H	$ 8.86	$ 9.62	$ 7.31	H2S	1,050.7	1,123.6	901.7	1,009.8	1,455.5
H3A	599.9	H6J	$ 1.83	$ 2.55	$ 0.36	H2U	465.6	523.1	348.2	443.2	687.5
H3D	66.8	H7C	$ 8.80	$ 9.08	$ 8.21	H3A	1,249.2	1,432.2	875.4	1,236.3	1,377.7
H4B	188.7	H7D	$ 6.14	$ 4.12	$ 10.28	H3D	2,462.5	1,416.1	4,600.1	2,343.1	3,645.0
H6H	132.8	H7T	$ 210.94	$ 89.98	$ 458.05	H3E	4,934.7	3,463.9	7,939.4	5,015.4	4,135.5
H7C	10.4	H7X	$ 24.96	$ 28.95	.	H4B	21,268.8	16,387.7	31,240.6	21,223.7	21,715.9
H7D	7.1	J5D	$ 11.22	$ 12.28	$ 9.05	H6H	3,107.1	3,503.3	2,297.6	3,143.6	2,745.6
H7E	40.6	J5G	$ 19.91	$ 22.64	$ 14.35	H7C	284.3	295.6	261.3	301.4	.
H7T	20.1	J7C	$ 7.40	$ 6.94	$ 8.34	H7D	547.8	374.2	902.4	550.4	.
J5D	198.4	M0E	.	.	.	H7E	614.7	566.4	713.4	625.1	.
J5G	56.2	M4E	$ 5.69	$ 4.84	$ 7.44	H7T	2,240.5	1,305.3	4,151.0	2,109.1	3,542.2
J7C	177.1	M9K	$ 4.43	$ 5.56	.	J7C	1,007.1	863.0	1,301.5	1,001.6	1,062.3
J9A	54.7	M9P	$ 15.45	$ 11.76	$ 22.99	M4E	2,018.8	1,511.7	3,054.7	1,875.5	.
M4E	24.4	N1B	.	.	.	M9P	315.8	254.9	440.1	315.2	321.6
M9L	35.9	N1C	.	.	.	M9S	375.3	.	.	.	.
M9P	27.1	P4L	$ 4.97	$ 7.32	.	R1M	410.6	452.4	325.2	414.2	374.6
P3A	54.4	P5A	$ 9.87	$ 11.70	$ 6.12	S2B	13,742.5	15,163.8	10,838.9	14,124.1	9,963.0
P5A	99.2	Q5H	$ 2.40	$ 2.42	.	W1A	1,646.3	1,884.5	1,159.6	1,687.1	1,241.7
Q5P	20.7	Q7P	$ 11.84	$ 11.84	$ 11.85	W1C	244.5	148.1	441.5	240.8	281.4
Q7P	81.4	R1A	$ 6.87	$ 8.10	$ 4.36	W1D	457.4	543.9	280.8	450.9	521.9
R1F	78.9	S2B	$ 14.03	$ 14.37	$ 13.33	W1J	.	.	.	.	.
R1M	90.8	S2J	.	.	.	W1Q	864.9	1,035.2	516.9	878.3	731.5
S2B	254.8	W1A	$ 6.42	$ 7.40	$ 4.44	W1W	1,038.0	1,101.8	907.6	1,076.0	661.3
W1A	105.6	W1D	$ 5.66	$ 6.77	$ 3.41	W1X	74.9	88.7	.	77.4	.
W1D	92.8	W1Q	$ 10.49	$ 12.54	$ 6.32	W2A	.	.	.	.	.
W1Q	60.8	W5A	$ 1.73	$ 1.84	$ 1.49	W4A	319.7	305.6	.	261.4	.
W1W	35.0	W5G	.	.	.	W4E	301.5	389.0	122.7	318.0	.
W3B	18.3	Z2D	$ 9.24	$ 7.73	$ 12.33	W5A	363.0	276.3	540.1	364.3	.
Z2D	173.2	Z2E	.	.	.	Z2D	4,992.7	4,423.3	6,156.0	5,203.9	2,901.4
Z2P	149.5	Z2P	$ 4.69	$ 5.11	$ 3.84	Z2H	.	.	.	.	.
Z2Q	157.9	Z2Q	$ 12.30	$ 12.71	$ 11.47	Z2P	491.3	506.2	460.9	524.3	164.8
Z4B	29.6	Z4B	$ 10.18	$ 11.95	$ 6.55	Z2Q	456.4	519.0	328.4	424.0	776.7

Note: Missing data in a cell (.) either indicates the therapeutic class is not relevant for the region or results cannot be disclosed because the sample size is too small (n<30). The therapeutic classes shown in the table represent the top 50 at the state level for each category: prescriptions, costs, and grams.
Source: Author's analysis of Kentucky Medicaid data from the University of Kentucky, College of Pharmacy, Institute for Pharmaceutical Outcomes and Policy.

Selected Medicaid Pharmaceutical Prescriptions, Costs, and Grams, 2000-2010, Adults (19 and Older) Carter County											
Prescriptions per 1,000 Member-Years		Dollars per Member-Years				Grams per 1,000 Member-Years					
Class	All Adults	Class	All Adults	Female	Male	Class	All Adults	Female	Male	White	Minority
###	444.8	###	$ 76.57	$ 75.89	$ 77.76	###	503.9	486.2	535.2	463.5	1,098.4
A4D	269.7	A1D	$ 8.72	$ 9.60	$ 7.16	A1B	605.5	503.2	786.6	536.3	1,625.2
A4F	46.7	A4D	$ 10.71	$ 10.18	$ 11.64	A4D	350.9	326.4	394.3	333.0	615.0
A7B	38.6	A4F	$ 6.41	$ 6.19	$ 6.80	A4F	329.0	321.9	341.7	292.4	869.1
A9A	127.1	A9A	$ 13.19	$ 12.86	$ 13.77	A9A	1,178.1	1,200.4	1,138.6	1,087.6	2,512.3
C1D	101.9	C4G	$ 21.02	$ 22.39	$ 18.59	B3J	1,025.4	1,064.2	956.9	815.8	4,116.3
C3B	28.3	C4K	$ 4.86	$ 5.84	$ 3.14	C1A	822.2	1,169.4	.	873.7	.
C4G	80.4	C4L	$ 7.33	$ 8.22	$ 5.76	C1H	97.8	.	.	101.6	.
C4K	85.7	C4N	$ 16.47	$ 17.81	$ 14.11	C4L	11,777.8	12,997.5	9,618.4	10,813.7	25,991.2
C4L	120.8	D4J	$ 65.36	$ 68.54	$ 59.73	C6C	.	.	.	.	.
C4N	56.4	G1A	$ 5.66	$ 8.80	.	C7A	189.0	39.8	453.1	199.0	.
C6F	8.7	G8A	$ 4.34	$ 6.79	.	D4B	324.7	447.4	.	328.4	.
D4J	332.4	H0E	$ 14.43	$ 22.04	.	D4E	1,442.5	1,170.4	1,924.3	1,408.8	.
D6S	57.9	H2F	$ 8.02	$ 8.42	$ 7.32	D4J	708.8	740.1	653.4	654.7	1,505.7
G1A	68.3	H2S	$ 38.82	$ 46.78	$ 24.73	D6F	716.0	602.1	917.7	701.6	.
G8A	23.1	H3A	$ 45.17	$ 43.06	$ 48.90	D6S	456.3	536.2	314.8	418.1	1,020.0
H2F	122.4	H3F	$ 8.26	$ 12.14	$ 1.38	D7L	3,303.1	4,158.1	1,789.4	3,087.0	.
H2S	256.6	H4B	$ 71.03	$ 75.97	$ 62.29	H2M	554.4	740.5	224.8	571.7	.
H2U	80.2	H6H	$ 19.10	$ 20.04	$ 17.44	H2S	1,041.6	1,209.9	743.7	988.6	1,823.8
H3A	328.3	H6J	$ 5.52	$ 7.29	$ 2.41	H2U	580.6	651.3	455.3	535.3	1,247.6
H3D	97.0	H7C	$ 16.32	$ 20.48	$ 8.96	H3A	553.0	542.2	572.1	539.7	749.1
H4B	264.3	H7D	$ 11.32	$ 13.01	$ 8.33	H3D	2,462.6	2,055.0	3,184.1	2,263.0	5,404.4
H6H	158.7	H7T	$ 94.37	$ 85.82	$ 109.51	H3E	1,334.7	1,164.2	1,636.5	1,167.2	3,804.7
H7C	35.4	H7X	$ 10.02	$ 13.55	$ 3.78	H4B	14,237.7	13,667.7	15,246.7	13,798.0	20,720.3
H7D	38.1	J5D	$ 17.72	$ 19.75	$ 14.14	H6H	5,928.4	6,662.3	4,629.2	5,548.3	11,531.2
H7E	35.2	J5G	$ 21.94	$ 24.96	$ 16.59	H7C	507.9	617.8	313.4	497.9	655.2
H7T	52.7	J7C	$ 6.95	$ 7.32	$ 6.29	H7D	962.2	1,118.1	686.2	895.1	1,951.7
J5D	241.5	M0E	.	.	.	H7E	653.4	741.9	496.9	615.1	1,218.6
J5G	59.5	M4E	$ 14.18	$ 11.26	$ 19.34	H7T	1,264.3	1,266.2	1,261.0	1,238.0	1,652.1
J7C	179.2	M9K	$ 8.15	$ 9.68	$ 5.44	J7C	1,105.8	1,127.3	1,067.6	1,042.5	2,037.7
J9A	26.2	M9P	$ 15.65	$ 12.02	$ 22.07	M4E	2,781.7	1,978.1	4,204.2	2,495.5	7,000.6
M4E	76.3	N1B	$ 3.65	$ 4.42	.	M9P	302.8	240.4	413.2	265.9	847.1
M9L	31.9	N1C	$ 6.31	.	.	M9S	.	.	.	.	.
M9P	47.0	P4L	$ 6.26	$ 8.82	$ 1.75	R1M	383.1	430.5	299.3	338.5	1,040.6
P3A	136.2	P5A	$ 8.88	$ 9.44	$ 7.88	S2B	19,484.9	22,315.7	14,473.6	18,298.9	36,968.9
P5A	66.6	Q5H	$ 6.88	$ 8.33	$ 4.32	W1A	3,152.2	3,485.4	2,562.4	3,056.6	4,561.7
Q5P	24.9	Q7P	$ 14.96	$ 17.09	$ 11.20	W1C	289.2	315.3	243.0	242.6	976.7
Q7P	120.5	R1A	$ 5.46	$ 7.26	$ 2.27	W1D	1,014.1	1,196.9	690.4	978.0	1,545.5
R1F	108.2	S2B	$ 25.22	$ 28.30	$ 19.76	W1J	69.1	33.4	.	73.3	.
R1M	102.6	S2J	$ 13.33	$ 13.75	.	W1Q	974.0	1,081.9	783.1	939.2	1,487.1
S2B	302.5	W1A	$ 7.05	$ 7.54	$ 6.19	W1W	1,514.0	1,639.1	1,292.5	1,483.5	1,963.8
W1A	153.7	W1D	$ 10.60	$ 12.61	$ 7.04	W1X	168.8	202.6	108.9	154.5	378.7
W1D	112.5	W1Q	$ 12.43	$ 14.15	$ 9.40	W2A	248.4	354.8	.	260.5	.
W1Q	50.5	W5A	$ 3.06	$ 3.98	$ 1.43	W4A	230.0	300.8	.	200.8	660.1
W1W	40.0	W5G	.	.	.	W4E	314.4	422.4	123.1	322.4	196.3
W3B	34.0	Z2D	$ 10.86	$ 10.32	$ 11.82	W5A	318.6	413.0	151.5	325.8	212.1
Z2D	203.5	Z2E	$ 5.80	$ 4.70	$ 7.73	Z2D	4,693.2	4,476.0	5,077.6	4,386.5	9,215.0
Z2P	154.9	Z2P	$ 5.53	$ 6.82	$ 3.26	Z2H	.	.	.	.	.
Z2Q	263.0	Z2Q	$ 15.69	$ 17.71	$ 12.11	Z2P	652.5	747.9	483.6	594.8	1,502.3
Z4B	82.2	Z4B	$ 16.32	$ 20.33	$ 9.22	Z2Q	520.6	604.1	372.7	482.8	1,078.3

Note: Missing data in a cell (.) either indicates the therapeutic class is not relevant for the region or results cannot be disclosed because the sample size is too small (n<30). The therapeutic classes shown in the table represent the top 50 at the state level for each category: prescriptions, costs, and grams.
Source: Author's analysis of Kentucky Medicaid data from the University of Kentucky, College of Pharmacy, Institute for Pharmaceutical Outcomes and Policy.

Selected Medicaid Pharmaceutical Prescriptions, Costs, and Grams, 2000-2010, Adults (19 and Older) Casey County											
Prescriptions per 1,000 Member-Years		Dollars per Member-Years				Grams per 1,000 Member-Years					
Class	All Adults	Class	All Adults	Female	Male	Class	All Adults	Female	Male	White	Minority
###	492.3	###	$ 93.52	$ 93.74	$ 93.11	###	587.4	540.1	676.0	556.9	965.0
A4D	206.6	A1D	$ 7.61	$ 7.17	$ 8.45	A1B	1,898.3	1,449.9	2,737.1	1,752.3	3,703.8
A4F	92.2	A4D	$ 13.47	$ 11.57	$ 17.04	A4D	303.1	258.8	386.1	274.3	659.2
A7B	84.6	A4F	$ 11.44	$ 11.52	$ 11.27	A4F	728.9	750.5	688.5	712.9	926.6
A9A	182.2	A9A	$ 20.64	$ 18.70	$ 24.27	A9A	1,579.5	1,486.3	1,754.0	1,429.6	3,434.2
C1D	100.7	C4G	$ 18.34	$ 20.85	$ 13.65	B3J	2,286.7	2,411.4	2,053.3	2,353.0	1,466.3
C3B	33.5	C4K	$ 6.63	$ 6.60	$ 6.67	C1A	.	.	.	.	.
C4G	73.7	C4L	$ 7.44	$ 7.64	$ 7.07	C1H	1,089.6	1,133.5	1,007.6	1,021.6	1,930.8
C4K	113.0	C4N	$ 20.04	$ 18.62	$ 22.69	C4L	11,361.4	11,395.5	11,297.6	10,003.2	28,162.3
C4L	110.4	D4J	$ 63.40	$ 68.01	$ 54.77	C6C	230.6	215.0	.	199.3	.
C4N	57.6	G1A	$ 8.54	$ 13.05	.	C7A	91.3	.	213.7	97.6	.
C6F	4.2	G8A	$ 4.81	$ 7.37	.	D4B	.	.	.	.	.
D4J	281.1	H0E	.	.	.	D4E	2,883.3	3,360.0	1,991.6	2,815.7	.
D6S	58.3	H2F	$ 10.05	$ 8.95	$ 12.09	D4J	648.7	689.7	571.9	633.9	831.1
G1A	95.3	H2S	$ 55.28	$ 61.22	$ 44.17	D6F	603.0	845.8	.	607.1	.
G8A	17.8	H3A	$ 54.28	$ 53.56	$ 55.62	D6S	390.5	468.9	244.0	394.3	343.7
H2F	135.6	H3F	$ 4.99	$ 6.80	$ 1.60	D7L	2,685.0	3,329.4	.	2,579.4	.
H2S	261.7	H4B	$ 73.27	$ 74.93	$ 70.18	H2M	832.0	929.7	649.3	575.2	4,008.9
H2U	83.8	H6H	$ 17.30	$ 15.81	$ 20.10	H2S	1,246.1	1,401.6	955.4	1,220.6	1,561.3
H3A	335.4	H6J	$ 6.11	$ 7.45	$ 3.60	H2U	512.3	586.3	373.7	483.1	872.7
H3D	156.7	H7C	$ 15.82	$ 18.21	$ 11.35	H3A	722.3	700.0	764.0	744.2	451.4
H4B	296.9	H7D	$ 9.66	$ 12.37	$ 4.60	H3D	3,671.3	3,617.0	3,773.0	3,335.4	7,827.5
H6H	141.0	H7T	$ 100.73	$ 74.73	$ 149.36	H3E	848.2	878.0	792.5	891.1	.
H7C	27.9	H7X	$ 9.38	$ 11.52	$ 5.37	H4B	15,985.8	15,404.1	17,073.9	16,091.7	14,675.4
H7D	22.6	J5D	$ 21.32	$ 21.20	$ 21.56	H6H	6,724.5	6,732.3	6,709.8	6,587.8	8,415.6
H7E	46.5	J5G	$ 28.01	$ 27.39	$ 29.16	H7C	478.5	533.9	374.9	451.4	813.9
H7T	62.7	J7C	$ 7.48	$ 7.90	$ 6.69	H7D	826.1	1,055.4	397.3	842.3	626.4
J5D	215.3	M0E	.	.	.	H7E	861.8	855.5	873.8	887.3	546.7
J5G	55.5	M4E	$ 15.03	$ 14.12	$ 16.73	H7T	909.0	880.1	962.8	860.9	1,503.2
J7C	193.7	M9K	$ 4.47	$ 5.02	$ 3.44	J7C	1,067.3	1,040.1	1,118.1	1,037.7	1,433.1
J9A	19.9	M9P	$ 20.43	$ 18.24	$ 24.51	M4E	3,267.1	2,774.3	4,189.1	2,900.6	7,800.6
M4E	79.1	N1B	$ 10.76	$ 13.12	.	M9P	469.8	418.4	565.8	451.9	690.8
M9L	36.6	N1C	.	.	.	M9S	963.1	670.1	1,511.3	971.3	.
M9P	62.8	P4L	$ 7.82	$ 11.51	.	R1M	427.5	423.9	434.2	416.4	564.1
P3A	112.8	P5A	$ 13.06	$ 13.28	$ 12.65	S2B	15,148.5	15,702.8	14,111.5	14,670.2	21,065.4
P5A	136.2	Q5H	$ 7.86	$ 10.11	$ 3.65	W1A	2,802.4	3,060.0	2,320.6	2,777.9	3,106.2
Q5P	17.9	Q7P	$ 13.64	$ 16.02	$ 9.18	W1C	324.7	341.5	293.4	298.5	649.8
Q7P	70.5	R1A	$ 5.39	$ 7.12	$ 2.15	W1D	734.6	891.7	440.5	731.8	768.6
R1F	98.4	S2B	$ 37.13	$ 39.96	$ 31.84	W1J	1,577.6	.	.	1,704.8	.
R1M	147.5	S2J	.	.	.	W1Q	1,215.1	1,338.9	983.5	1,183.4	1,607.5
S2B	286.2	W1A	$ 8.19	$ 8.38	$ 7.82	W1W	1,921.7	2,063.2	1,657.1	1,895.2	2,249.4
W1A	124.2	W1D	$ 7.98	$ 9.52	$ 5.10	W1X	312.3	344.5	252.1	304.0	415.3
W1D	75.2	W1Q	$ 15.77	$ 17.05	$ 13.38	W2A	.	.	.	.	.
W1Q	90.0	W5A	$ 4.59	$ 5.69	$ 2.52	W4A	196.5	215.2	.	162.6	.
W1W	55.3	W5G	.	.	.	W4E	265.7	347.8	112.0	268.3	232.8
W3B	38.0	Z2D	$ 11.75	$ 10.52	$ 14.05	W5A	576.2	634.5	467.2	609.6	163.0
Z2D	192.4	Z2E	$ 3.03	.	.	Z2D	5,976.9	5,802.0	6,304.2	5,839.2	7,680.9
Z2P	162.3	Z2P	$ 6.42	$ 7.82	$ 3.79	Z2H	.	.	.	.	.
Z2Q	211.5	Z2Q	$ 14.81	$ 17.36	$ 10.05	Z2P	450.2	515.5	327.9	433.4	657.0
Z4B	87.5	Z4B	$ 19.28	$ 22.11	$ 13.97	Z2Q	412.3	481.9	282.1	391.8	665.7

Note: Missing data in a cell (.) either indicates the therapeutic class is not relevant for the region or results cannot be disclosed because the sample size is too small (n<30). The therapeutic classes shown in the table represent the top 50 at the state level for each category: prescriptions, costs, and grams.
Source: Author's analysis of Kentucky Medicaid data from the University of Kentucky, College of Pharmacy, Institute for Pharmaceutical Outcomes and Policy.

Selected Medicaid Pharmaceutical Prescriptions, Costs, and Grams, 2000-2010, Adults (19 and Older) Christian County											
Prescriptions per 1,000 Member-Years		Dollars per Member-Years				Grams per 1,000 Member-Years					
Class	All Adults	Class	All Adults	Female	Male	Class	All Adults	Female	Male	White	Minority
###	388.9	###	$ 39.57	$ 39.86	$ 38.85	###	267.1	265.0	272.5	271.6	261.0
A4D	215.0	A1D	$ 4.05	$ 4.08	$ 3.97	A1B	756.1	795.1	656.3	924.5	526.8
A4F	62.2	A4D	$ 7.76	$ 7.27	$ 9.01	A4D	239.7	225.3	276.6	193.3	303.0
A7B	35.8	A4F	$ 5.68	$ 5.76	$ 5.48	A4F	281.8	290.6	259.3	235.2	345.2
A9A	152.1	A9A	$ 13.02	$ 13.89	$ 10.80	A9A	1,095.6	1,197.3	835.9	689.6	1,648.0
C1D	113.5	C4G	$ 20.92	$ 20.95	$ 20.87	B3J	441.8	498.4	297.3	515.4	341.6
C3B	94.5	C4K	$ 4.30	$ 4.32	$ 4.24	C1A	3,551.4	3,505.7	3,668.1	2,102.8	5,522.5
C4G	133.7	C4L	$ 3.99	$ 3.93	$ 4.15	C1H	277.6	285.3	258.0	314.6	227.4
C4K	107.0	C4N	$ 12.41	$ 10.91	$ 16.23	C4L	6,972.6	6,568.4	8,004.1	7,454.6	6,316.8
C4L	78.5	D4J	$ 26.30	$ 26.92	$ 24.72	C6C	285.7	210.2	478.2	249.0	335.5
C4N	51.6	G1A	$ 8.39	$ 11.54	.	C7A	113.3	96.0	157.4	99.6	132.0
C6F	59.8	G8A	$ 6.29	$ 8.76	.	D4B	412.7	368.4	525.7	336.9	515.7
D4J	195.9	H0E	$ 5.77	.	.	D4E	1,087.8	1,277.8	603.0	1,280.4	825.9
D6S	103.6	H2F	$ 8.07	$ 6.58	$ 11.88	D4J	274.9	276.9	269.8	310.4	226.6
G1A	210.5	H2S	$ 32.87	$ 34.26	$ 29.33	D6F	472.2	545.7	.	701.2	.
G8A	120.1	H3A	$ 20.69	$ 22.00	$ 17.34	D6S	746.5	573.2	1,188.9	947.7	472.8
H2F	635.5	H3F	$ 4.12	$ 5.38	$ 0.91	D7L	1,105.3	1,214.1	.	1,357.2	.
H2S	694.7	H4B	$ 97.12	$ 83.41	$ 132.10	H2M	1,244.5	1,072.6	1,683.1	1,586.5	779.1
H2U	228.4	H6H	$ 7.02	$ 7.03	$ 7.01	H2S	812.9	832.4	762.9	1,062.8	472.8
H3A	412.1	H6J	$ 3.48	$ 4.24	$ 1.53	H2U	482.4	485.1	475.6	585.6	342.1
H3D	81.3	H7C	$ 10.77	$ 11.79	$ 8.17	H3A	284.5	307.8	224.8	333.9	217.1
H4B	1,012.3	H7D	$ 4.98	$ 5.56	$ 3.50	H3D	916.0	841.8	1,105.2	940.8	882.2
H6H	134.2	H7T	$ 199.48	$ 150.00	$ 325.77	H3E	1,936.0	1,889.2	2,055.5	1,962.5	1,899.9
H7C	109.0	H7X	$ 26.80	$ 25.02	$ 31.35	H4B	21,881.2	17,675.8	32,613.4	27,323.1	14,476.8
H7D	98.6	J5D	$ 10.95	$ 11.87	$ 8.61	H6H	3,357.1	3,617.8	2,691.9	4,371.5	1,977.0
H7E	174.4	J5G	$ 13.92	$ 14.60	$ 12.17	H7C	290.2	327.2	195.7	357.4	198.8
H7T	780.1	J7C	$ 2.87	$ 2.72	$ 3.25	H7D	445.1	498.5	308.8	606.1	226.0
J5D	195.8	M0E	.	.	.	H7E	694.2	688.4	709.1	906.1	406.0
J5G	58.0	M4E	$ 4.73	$ 3.14	$ 8.80	H7T	1,930.8	1,678.8	2,573.8	2,365.4	1,339.4
J7C	158.1	M9K	$ 4.28	$ 5.39	$ 1.47	J7C	560.2	504.3	702.8	535.6	593.5
J9A	42.5	M9P	$ 6.86	$ 6.30	$ 8.30	M4E	1,123.5	658.8	2,309.7	1,670.5	379.4
M4E	30.9	N1B	$ 4.19	$ 4.23	.	M9P	136.4	129.1	155.1	148.7	119.7
M9L	52.0	N1C	.	.	.	M9S	240.2	204.3	.	288.4	174.7
M9P	31.5	P4L	$ 3.55	$ 4.20	$ 1.87	R1M	465.5	433.3	547.6	453.6	481.7
P3A	101.9	P5A	$ 6.65	$ 6.51	$ 7.00	S2B	11,315.0	13,002.8	7,007.5	12,603.2	9,562.1
P5A	127.0	Q5H	$ 1.67	$ 2.02	$ 0.79	W1A	1,925.1	2,168.2	1,304.7	1,925.3	1,924.8
Q5P	31.0	Q7P	$ 6.54	$ 6.97	$ 5.44	W1C	187.4	188.2	185.4	217.9	145.9
Q7P	47.4	R1A	$ 3.21	$ 3.50	$ 2.48	W1D	694.7	818.7	378.3	687.6	704.4
R1F	82.7	S2B	$ 13.11	$ 14.89	$ 8.55	W1J	54.5	58.8	.	79.6	.
R1M	184.8	S2J	$ 7.75	$ 10.18	.	W1Q	863.5	901.7	766.1	968.5	720.7
S2B	331.3	W1A	$ 4.88	$ 5.25	$ 3.93	W1W	1,282.0	1,339.0	1,136.6	1,357.1	1,179.9
W1A	104.5	W1D	$ 7.75	$ 9.24	$ 3.95	W1X	323.2	374.2	193.1	339.1	301.7
W1D	114.9	W1Q	$ 10.87	$ 11.27	$ 9.86	W2A	99.7	124.5	.	.	.
W1Q	103.1	W5A	$ 2.47	$ 2.91	$ 1.34	W4A	87.2	102.6	.	80.7	96.1
W1W	48.5	W5G	$ 6.59	.	.	W4E	526.1	684.4	122.0	362.4	748.9
W3B	94.2	Z2D	$ 7.93	$ 7.91	$ 7.98	W5A	349.5	415.8	180.2	344.7	355.9
Z2D	189.6	Z2E	$ 4.93	$ 6.15	.	Z2D	2,779.3	2,838.7	2,627.5	3,004.7	2,472.5
Z2P	379.0	Z2P	$ 5.62	$ 6.18	$ 4.20	Z2H	.	.	.	.	.
Z2Q	122.9	Z2Q	$ 6.16	$ 6.56	$ 5.14	Z2P	616.3	636.2	565.3	726.7	466.0
Z4B	68.7	Z4B	$ 8.85	$ 10.28	$ 5.20	Z2Q	199.9	199.6	200.8	260.6	117.4

Note: Missing data in a cell (.) either indicates the therapeutic class is not relevant for the region or results cannot be disclosed because the sample size is too small (n<30). The therapeutic classes shown in the table represent the top 50 at the state level for each category: prescriptions, costs, and grams.
Source: Author's analysis of Kentucky Medicaid data from the University of Kentucky, College of Pharmacy, Institute for Pharmaceutical Outcomes and Policy.

Selected Medicaid Pharmaceutical Prescriptions, Costs, and Grams, 2000-2010, Adults (19 and Older) Clark County											
Prescriptions per 1,000 Member-Years		Dollars per Member-Years				Grams per 1,000 Member-Years					
Class	All Adults	Class	All Adults	Female	Male	Class	All Adults	Female	Male	White	Minority
###	715.8	###	$ 61.70	$ 60.67	$ 64.28	###	462.4	451.8	488.6	447.5	559.3
A4D	316.8	A1D	$ 6.48	$ 5.96	$ 7.80	A1B	458.8	505.5	.	395.5	.
A4F	57.5	A4D	$ 10.86	$ 10.25	$ 12.38	A4D	340.9	353.6	309.3	314.0	516.3
A7B	66.0	A4F	$ 5.30	$ 5.27	$ 5.37	A4F	342.9	309.0	427.3	324.3	463.8
A9A	163.6	A9A	$ 11.22	$ 10.94	$ 11.93	A9A	733.3	769.5	643.2	635.0	1,375.4
C1D	123.6	C4G	$ 21.76	$ 22.69	$ 19.45	B3J	797.6	910.4	516.3	835.2	551.7
C3B	76.2	C4K	$ 4.75	$ 5.24	$ 3.54	C1A	1,478.7	710.2	3,394.0	1,544.5	.
C4G	144.5	C4L	$ 6.81	$ 7.26	$ 5.69	C1H	102.1	106.5	.	86.3	.
C4K	104.3	C4N	$ 15.40	$ 16.42	$ 12.84	C4L	10,151.8	10,714.1	8,750.6	9,828.5	12,262.7
C4L	156.5	D4J	$ 29.96	$ 31.77	$ 25.47	C6C	229.2	153.8	417.1	249.9	.
C4N	90.1	G1A	$ 8.62	$ 12.04	.	C7A	140.9	111.0	215.4	114.9	.
C6F	169.8	G8A	$ 4.46	$ 6.25	.	D4B	.	.	.	.	.
D4J	343.5	H0E	$ 22.01	$ 20.64	.	D4E	1,033.7	1,147.7	749.6	1,093.9	.
D6S	140.6	H2F	$ 7.18	$ 6.89	$ 7.90	D4J	361.4	373.0	332.7	362.2	356.6
G1A	267.4	H2S	$ 38.55	$ 44.50	$ 23.72	D6F	.	.	.	.	.
G8A	138.8	H3A	$ 57.47	$ 62.05	$ 46.05	D6S	629.2	623.5	643.5	582.7	932.5
H2F	238.4	H3F	$ 7.27	$ 9.52	$ 1.66	D7L	3,581.9	3,253.2	4,401.2	3,886.3	.
H2S	370.5	H4B	$ 95.19	$ 85.34	$ 119.74	H2M	1,040.3	724.6	1,826.8	1,143.1	.
H2U	109.3	H6H	$ 19.91	$ 18.95	$ 22.29	H2S	1,004.7	1,136.6	676.0	1,003.0	1,015.9
H3A	903.8	H6J	$ 4.05	$ 4.68	$ 2.48	H2U	295.2	347.2	165.4	295.8	291.0
H3D	164.1	H7C	$ 12.91	$ 15.41	$ 6.65	H3A	849.6	871.3	795.5	861.0	774.9
H4B	561.2	H7D	$ 10.97	$ 12.99	$ 5.93	H3D	1,883.2	1,759.6	2,191.1	1,665.0	3,307.3
H6H	212.1	H7T	$ 82.06	$ 62.00	$ 132.04	H3E	731.6	760.5	659.4	696.2	962.4
H7C	63.6	H7X	$ 14.94	$ 14.04	$ 17.16	H4B	21,009.7	17,647.9	29,387.4	21,959.6	14,808.8
H7D	43.3	J5D	$ 12.62	$ 14.11	$ 8.90	H6H	6,191.5	6,632.3	5,093.0	6,146.4	6,486.3
H7E	50.6	J5G	$ 16.26	$ 17.94	$ 12.09	H7C	344.1	407.7	185.4	363.4	218.1
H7T	74.6	J7C	$ 6.04	$ 5.67	$ 6.97	H7D	951.3	1,122.5	524.5	983.7	739.7
J5D	266.9	M0E	.	.	.	H7E	574.9	635.8	423.3	600.7	407.0
J5G	70.6	M4E	$ 13.86	$ 12.77	$ 16.59	H7T	1,107.3	799.4	1,874.7	1,193.5	544.6
J7C	275.6	M9K	$ 3.58	$ 4.07	$ 2.38	J7C	1,003.4	943.4	1,152.9	986.5	1,114.0
J9A	39.6	M9P	$ 16.98	$ 16.30	$ 18.69	M4E	2,674.9	2,127.0	4,040.1	2,811.1	1,785.5
M4E	150.7	N1B	$ 5.80	$ 7.22	.	M9P	353.6	319.0	439.9	351.0	370.6
M9L	39.0	N1C	.	.	.	M9S	155.0	.	.	.	.
M9P	81.3	P4L	$ 6.28	$ 8.46	.	R1M	402.2	411.3	379.6	356.2	702.7
P3A	236.1	P5A	$ 9.93	$ 10.98	$ 7.31	S2B	13,735.0	15,062.7	10,426.4	13,859.7	12,920.8
P5A	151.8	Q5H	$ 14.39	$ 17.97	$ 5.46	W1A	1,822.0	2,057.3	1,235.6	1,876.7	1,464.7
Q5P	56.7	Q7P	$ 9.63	$ 9.89	$ 9.00	W1C	238.8	246.1	220.7	235.5	260.4
Q7P	118.8	R1A	$ 8.40	$ 10.85	$ 2.30	W1D	593.9	661.7	425.1	612.2	474.7
R1F	141.1	S2B	$ 17.34	$ 19.90	$ 10.98	W1J	1,126.8	1,386.9	.	1,124.7	.
R1M	176.1	S2J	.	.	.	W1Q	900.5	1,010.5	626.5	909.9	839.7
S2B	472.0	W1A	$ 6.52	$ 7.08	$ 5.13	W1W	1,271.8	1,327.9	1,131.9	1,308.8	1,030.0
W1A	138.2	W1D	$ 6.78	$ 7.92	$ 3.93	W1X	115.5	139.3	56.2	110.8	146.6
W1D	128.7	W1Q	$ 10.07	$ 11.17	$ 7.34	W2A	.	.	.	.	.
W1Q	111.5	W5A	$ 3.18	$ 3.85	$ 1.53	W4A	156.5	208.8	.	129.3	.
W1W	59.9	W5G	.	.	.	W4E	322.7	383.9	170.1	314.6	375.5
W3B	71.0	Z2D	$ 9.82	$ 8.68	$ 12.68	W5A	399.2	430.3	321.6	401.8	382.2
Z2D	238.4	Z2E	$ 4.23	.	.	Z2D	3,506.7	3,232.0	4,191.2	3,581.8	3,016.1
Z2P	315.3	Z2P	$ 6.28	$ 7.02	$ 4.44	Z2H	.	.	.	.	.
Z2Q	228.7	Z2Q	$ 6.48	$ 7.07	$ 5.03	Z2P	532.6	574.9	427.2	530.9	544.0
Z4B	66.6	Z4B	$ 8.01	$ 9.27	$ 4.87	Z2Q	251.1	293.4	145.8	250.5	255.0

Note: Missing data in a cell (.) either indicates the therapeutic class is not relevant for the region or results cannot be disclosed because the sample size is too small (n<30). The therapeutic classes shown in the table represent the top 50 at the state level for each category: prescriptions, costs, and grams.
Source: Author's analysis of Kentucky Medicaid data from the University of Kentucky, College of Pharmacy, Institute for Pharmaceutical Outcomes and Policy.

Selected Medicaid Pharmaceutical Prescriptions, Costs, and Grams, 2000-2010, Adults (19 and Older) Clay County											
Prescriptions per 1,000 Member-Years		Dollars per Member-Years				Grams per 1,000 Member-Years					
Class	All Adults	Class	All Adults	Female	Male	Class	All Adults	Female	Male	White	Minority
###	1,460.6	###	$ 151.19	$ 154.21	$ 147.13	###	838.5	802.0	888.7	777.5	1,574.9
A4D	405.6	A1D	$ 15.73	$ 15.16	$ 16.50	A1B	2,142.6	2,189.6	2,079.5	1,949.2	4,473.8
A4F	138.0	A4D	$ 19.08	$ 17.25	$ 21.59	A4D	413.4	380.7	458.2	394.5	641.0
A7B	180.0	A4F	$ 15.91	$ 15.51	$ 16.47	A4F	882.0	834.0	947.8	811.1	1,736.8
A9A	289.4	A9A	$ 27.34	$ 25.79	$ 29.46	A9A	2,604.3	2,613.2	2,593.3	2,365.4	5,484.2
C1D	223.1	C4G	$ 40.98	$ 45.21	$ 35.24	B3J	2,804.7	3,115.2	2,382.9	2,692.5	4,157.2
C3B	94.0	C4K	$ 8.99	$ 8.40	$ 9.78	C1A	1,343.2	577.6	2,387.0	923.1	6,407.4
C4G	197.2	C4L	$ 11.22	$ 12.57	$ 9.37	C1H	91.8	107.2	.	94.0	.
C4K	146.1	C4N	$ 24.78	$ 21.90	$ 28.70	C4L	18,677.2	20,841.3	15,736.5	17,382.0	34,290.5
C4L	237.8	D4J	$ 96.66	$ 110.35	$ 78.04	C6C	287.0	263.4	319.2	284.4	.
C4N	80.7	G1A	$ 11.58	$ 20.04	.	C7A	245.9	145.8	382.3	242.7	284.1
C6F	48.9	G8A	$ 5.55	$ 9.61	.	D4B	.	.	.	.	.
D4J	671.4	H0E	.	.	.	D4E	3,421.7	3,681.8	3,068.7	3,091.0	7,408.0
D6S	204.2	H2F	$ 13.22	$ 14.42	$ 11.59	D4J	1,029.9	1,151.5	864.5	975.6	1,683.5
G1A	199.7	H2S	$ 47.04	$ 59.01	$ 30.74	D6F	355.6	526.5	.	384.5	.
G8A	89.0	H3A	$ 91.62	$ 101.50	$ 78.20	D6S	1,778.9	1,856.6	1,673.7	1,735.4	2,303.1
H2F	287.7	H3F	$ 16.20	$ 25.23	$ 3.91	D7L	1,858.7	1,985.8	1,686.2	1,836.7	.
H2S	396.3	H4B	$ 116.38	$ 125.44	$ 104.09	H2M	497.9	611.9	342.7	411.1	1,543.5
H2U	145.8	H6H	$ 43.02	$ 44.80	$ 40.62	H2S	1,127.2	1,446.2	693.1	1,060.0	1,938.0
H3A	830.3	H6J	$ 5.17	$ 7.23	$ 2.37	H2U	585.3	657.2	487.5	532.7	1,219.6
H3D	477.0	H7C	$ 17.27	$ 24.06	$ 8.03	H3A	1,511.1	1,584.3	1,412.0	1,468.8	2,020.7
H4B	748.3	H7D	$ 14.90	$ 17.61	$ 11.20	H3D	7,329.5	6,377.5	8,629.4	6,892.8	12,593.8
H6H	486.5	H7T	$ 68.47	$ 72.35	$ 63.22	H3E	5,243.3	6,451.7	3,599.0	5,096.5	7,012.9
H7C	72.0	H7X	$ 9.91	$ 12.58	$ 6.28	H4B	32,149.8	33,096.0	30,873.8	31,578.2	39,040.6
H7D	75.3	J5D	$ 40.46	$ 45.09	$ 34.17	H6H	19,204.0	19,870.7	18,303.6	18,618.1	26,268.1
H7E	60.9	J5G	$ 40.09	$ 45.33	$ 32.97	H7C	455.0	628.7	218.5	441.9	613.0
H7T	63.5	J7C	$ 12.65	$ 12.26	$ 13.20	H7D	1,306.0	1,541.5	985.7	1,273.0	1,704.0
J5D	545.4	M0E	.	.	.	H7E	867.5	991.1	699.5	769.0	2,055.5
J5G	132.2	M4E	$ 37.16	$ 32.25	$ 43.86	H7T	516.8	573.0	440.5	491.1	827.5
J7C	387.9	M9K	$ 6.71	$ 8.78	$ 3.91	J7C	1,935.2	1,862.0	2,035.6	1,794.2	3,634.4
J9A	112.6	M9P	$ 34.33	$ 33.31	$ 35.74	M4E	6,115.7	4,784.5	7,931.9	5,855.7	9,249.9
M4E	263.2	N1B	$ 4.90	$ 6.74	.	M9P	727.6	698.4	767.8	684.7	1,245.3
M9L	58.4	N1C	$ 3.82	.	.	M9S	254.5	197.5	332.2	265.8	.
M9P	142.6	P4L	$ 12.85	$ 19.86	$ 3.32	R1M	409.0	497.9	288.2	370.8	869.8
P3A	260.3	P5A	$ 14.81	$ 15.98	$ 13.21	S2B	31,941.2	35,196.6	27,519.0	30,892.0	44,588.8
P5A	174.1	Q5H	$ 21.86	$ 28.56	$ 12.75	W1A	5,129.0	5,761.6	4,269.1	5,095.8	5,529.2
Q5P	66.1	Q7P	$ 22.80	$ 25.65	$ 18.94	W1C	233.3	287.6	159.5	211.6	495.4
Q7P	178.8	R1A	$ 8.77	$ 13.61	$ 2.18	W1D	1,242.7	1,513.6	874.1	1,210.5	1,630.9
R1F	189.7	S2B	$ 56.41	$ 59.28	$ 52.54	W1J	55.9	48.8	65.6	57.6	.
R1M	190.2	S2J	$ 10.09	$ 12.78	.	W1Q	1,665.4	2,032.7	1,165.6	1,626.8	2,130.7
S2B	745.2	W1A	$ 12.03	$ 13.79	$ 9.63	W1W	2,320.0	2,629.0	1,900.0	2,287.3	2,714.1
W1A	344.9	W1D	$ 15.24	$ 18.96	$ 10.18	W1X	409.4	503.6	281.2	402.9	486.9
W1D	236.4	W1Q	$ 20.29	$ 24.69	$ 14.30	W2A	257.2	272.5	.	271.4	.
W1Q	165.7	W5A	$ 4.33	$ 5.57	$ 2.65	W4A	441.0	481.5	386.0	423.9	646.9
W1W	87.8	W5G	$ 6.01	.	.	W4E	452.3	603.2	247.0	452.7	448.2
W3B	83.7	Z2D	$ 28.39	$ 28.51	$ 28.23	W5A	472.7	569.4	341.3	393.8	1,424.6
Z2D	406.8	Z2E	$ 5.94	$ 3.48	$ 9.29	Z2D	9,080.5	9,332.7	8,740.7	8,530.8	15,707.6
Z2P	569.6	Z2P	$ 9.81	$ 12.28	$ 6.44	Z2H	.	.	.	.	.
Z2Q	505.4	Z2Q	$ 29.68	$ 35.25	$ 22.11	Z2P	1,046.8	1,245.8	776.0	1,005.6	1,542.7
Z4B	183.6	Z4B	$ 29.88	$ 37.14	$ 20.00	Z2Q	686.7	782.0	557.1	662.4	979.3

Note: Missing data in a cell (.) either indicates the therapeutic class is not relevant for the region or results cannot be disclosed because the sample size is too small (n<30). The therapeutic classes shown in the table represent the top 50 at the state level for each category: prescriptions, costs, and grams.
Source: Author's analysis of Kentucky Medicaid data from the University of Kentucky, College of Pharmacy, Institute for Pharmaceutical Outcomes and Policy.

Selected Medicaid Pharmaceutical Prescriptions, Costs, and Grams, 2000-2010, Adults (19 and Older) Clinton County											
Prescriptions per 1,000 Member-Years		Dollars per Member-Years				Grams per 1,000 Member-Years					
Class	All Adults	Class	All Adults	Female	Male	Class	All Adults	Female	Male	White	Minority
###	1,417.6	###	$ 76.17	$ 66.79	$ 92.07	###	506.7	371.8	735.4	503.8	556.9
A4D	566.6	A1D	$ 6.31	$ 5.88	$ 7.03	A1B	1,206.7	1,080.8	1,420.1	1,247.7	.
A4F	207.1	A4D	$ 12.05	$ 9.35	$ 16.63	A4D	287.3	200.6	434.3	282.1	375.3
A7B	193.4	A4F	$ 10.79	$ 9.28	$ 13.33	A4F	695.6	602.6	853.2	621.5	1,946.8
A9A	423.6	A9A	$ 17.10	$ 14.34	$ 21.79	A9A	1,646.2	1,351.8	2,145.2	1,574.5	2,858.2
C1D	250.0	C4G	$ 16.18	$ 11.77	$ 23.64	B3J	1,315.5	1,182.7	1,540.7	1,286.8	1,800.5
C3B	69.1	C4K	$ 7.21	$ 6.33	$ 8.71	C1A	2,831.2	.	6,296.4	2,849.5	.
C4G	179.0	C4L	$ 5.41	$ 4.80	$ 6.44	C1H	180.5	.	.	191.2	.
C4K	242.5	C4N	$ 15.31	$ 12.59	$ 19.94	C4L	6,920.4	6,043.2	8,407.1	6,797.4	8,998.4
C4L	198.1	D4J	$ 121.41	$ 117.85	$ 127.44	C6C	.	.	.	.	.
C4N	104.5	G1A	$ 7.93	$ 12.61	.	C7A	182.3	.	460.9	192.6	.
C6F	57.5	G8A	$ 4.68	$ 7.44	.	D4B	.	.	.	.	.
D4J	1,158.7	H0E	.	.	.	D4E	2,206.5	1,439.8	3,505.7	2,216.2	.
D6S	232.3	H2F	$ 19.78	$ 19.68	$ 19.96	D4J	1,163.9	1,125.1	1,229.6	1,132.0	1,703.6
G1A	233.3	H2S	$ 31.20	$ 33.46	$ 27.38	D6F	254.9	.	.	.	.
G8A	80.5	H3A	$ 83.80	$ 78.58	$ 92.63	D6S	1,356.3	1,634.2	885.2	938.0	8,422.1
H2F	1,434.0	H3F	$ 9.49	$ 13.68	$ 2.39	D7L	3,333.8	.	.	.	.
H2S	502.7	H4B	$ 51.74	$ 56.98	$ 42.85	H2M	660.3	745.3	.	653.5	.
H2U	231.9	H6H	$ 30.02	$ 32.84	$ 25.25	H2S	762.7	860.2	597.4	761.9	775.3
H3A	2,204.8	H6J	$ 7.93	$ 9.03	$ 6.05	H2U	508.1	479.1	557.1	506.4	536.4
H3D	421.5	H7C	$ 23.56	$ 29.90	$ 12.83	H3A	596.6	555.1	667.0	574.9	962.6
H4B	780.4	H7D	$ 7.16	$ 6.23	$ 8.73	H3D	3,458.2	2,531.2	5,029.2	3,394.6	4,532.4
H6H	672.5	H7T	$ 37.63	$ 28.88	$ 52.45	H3E	3,874.9	3,978.7	3,699.1	3,734.4	6,249.4
H7C	160.0	H7X	$ 4.89	$ 5.13	.	H4B	10,260.4	9,987.5	10,722.9	10,151.7	12,097.5
H7D	66.1	J5D	$ 20.08	$ 20.28	$ 19.73	H6H	9,740.3	9,296.8	10,491.8	9,457.0	14,525.3
H7E	116.8	J5G	$ 20.55	$ 19.10	$ 23.00	H7C	688.0	854.5	406.0	652.8	1,284.1
H7T	84.3	J7C	$ 10.45	$ 8.72	$ 13.39	H7D	637.4	546.6	791.2	655.2	.
J5D	553.5	M0E	.	.	.	H7E	514.1	553.0	448.0	529.0	.
J5G	88.7	M4E	$ 15.40	$ 12.35	$ 20.58	H7T	282.5	302.5	248.5	284.2	253.2
J7C	650.3	M9K	$ 4.35	$ 2.89	$ 6.82	J7C	1,520.3	1,345.8	1,816.0	1,428.6	3,070.1
J9A	130.8	M9P	$ 21.59	$ 16.46	$ 30.28	M4E	3,763.0	3,127.4	4,840.2	3,734.8	4,239.4
M4E	185.1	N1B	.	.	.	M9P	481.4	362.2	683.4	477.9	539.1
M9L	112.7	N1C	.	.	.	M9S	950.9	652.6	1,456.4	941.4	.
M9P	174.3	P4L	$ 8.00	$ 11.71	$ 1.70	R1M	570.4	555.9	595.0	544.3	1,012.4
P3A	285.3	P5A	$ 10.12	$ 11.14	$ 8.40	S2B	22,687.7	21,603.6	24,524.9	22,700.0	22,480.3
P5A	246.9	Q5H	$ 6.91	$ 6.93	$ 6.88	W1A	3,936.3	4,151.9	3,570.9	3,873.7	4,993.3
Q5P	114.1	Q7P	$ 17.80	$ 18.15	$ 17.19	W1C	396.1	387.2	411.2	370.7	825.2
Q7P	302.6	R1A	$ 5.38	$ 7.77	.	W1D	1,302.0	1,463.6	1,028.2	1,259.9	2,013.7
R1F	254.7	S2B	$ 47.81	$ 46.34	$ 50.29	W1J	3,137.7	.	.	3,323.4	.
R1M	440.4	S2J	.	.	.	W1Q	1,721.4	1,858.3	1,489.4	1,685.7	2,323.4
S2B	1,074.0	W1A	$ 7.79	$ 8.19	$ 7.11	W1W	2,961.3	2,822.4	3,196.7	2,952.6	3,107.5
W1A	265.6	W1D	$ 18.07	$ 20.57	$ 13.85	W1X	507.7	557.9	422.6	490.6	796.3
W1D	454.7	W1Q	$ 21.18	$ 23.22	$ 17.74	W2A	.	.	.	.	.
W1Q	269.6	W5A	$ 5.95	$ 5.88	$ 6.07	W4A	310.6	347.4	248.2	325.6	.
W1W	173.3	W5G	.	.	.	W4E	398.4	490.5	242.4	395.7	444.6
W3B	172.2	Z2D	$ 13.95	$ 13.20	$ 15.22	W5A	508.0	630.2	300.9	479.5	988.7
Z2D	496.2	Z2E	$ 10.69	.	$ 23.61	Z2D	7,069.1	6,091.8	8,725.1	6,308.0	19,926.0
Z2P	942.2	Z2P	$ 15.47	$ 17.41	$ 12.18	Z2H	.	.	.	.	.
Z2Q	637.6	Z2Q	$ 20.53	$ 21.78	$ 18.40	Z2P	1,223.8	1,327.8	1,047.6	1,174.2	2,061.0
Z4B	227.4	Z4B	$ 18.50	$ 19.32	$ 17.10	Z2Q	780.0	860.8	643.0	771.7	920.6

Note: Missing data in a cell (.) either indicates the therapeutic class is not relevant for the region or results cannot be disclosed because the sample size is too small (n<30). The therapeutic classes shown in the table represent the top 50 at the state level for each category: prescriptions, costs, and grams.
Source: Author's analysis of Kentucky Medicaid data from the University of Kentucky, College of Pharmacy, Institute for Pharmaceutical Outcomes and Policy.

Selected Medicaid Pharmaceutical Prescriptions, Costs, and Grams, 2000-2010, Adults (19 and Older) Crittenden County											
Prescriptions per 1,000 Member-Years		Dollars per Member-Years				Grams per 1,000 Member-Years					
Class	All Adults	Class	All Adults	Female	Male	Class	All Adults	Female	Male	White	Minority
###	740.3	###	$ 50.85	$ 42.50	$ 67.74	###	224.4	220.3	232.7	207.5	501.0
A4D	354.0	A1D	$ 3.87	$ 4.72	.	A1B	950.4	1,200.8	.	985.9	.
A4F	43.3	A4D	$ 9.52	$ 8.78	$ 11.00	A4D	281.6	291.6	261.4	275.3	384.6
A7B	89.9	A4F	$ 2.72	$ 2.81	$ 2.53	A4F	120.1	127.1	105.9	116.9	.
A9A	127.7	A9A	$ 5.93	$ 6.87	$ 4.03	A9A	717.5	913.3	321.5	752.6	.
C1D	149.4	C4G	$ 16.28	$ 20.07	$ 8.62	B3J	495.6	618.5	.	506.5	.
C3B	53.6	C4K	$ 3.90	$ 4.25	$ 3.18	C1A	.	.	.	.	.
C4G	158.5	C4L	$ 7.93	$ 9.27	$ 5.21	C1H	.	.	.	.	.
C4K	134.7	C4N	$ 12.21	$ 13.75	$ 9.10	C4L	11,910.4	13,040.1	9,624.8	11,755.6	.
C4L	177.2	D4J	$ 45.27	$ 48.40	$ 38.94	C6C	.	.	.	.	.
C4N	83.2	G1A	$ 9.41	$ 14.06	.	C7A	304.5	.	.	247.3	.
C6F	83.0	G8A	$ 4.44	$ 6.56	.	D4B	.	.	.	.	.
D4J	471.4	H0E	.	.	.	D4E	2,053.2	2,743.8	.	2,075.6	.
D6S	139.4	H2F	$ 8.27	$ 8.24	$ 8.35	D4J	463.7	476.6	437.5	438.3	878.9
G1A	309.6	H2S	$ 47.40	$ 59.55	$ 22.81	D6F	.	.	.	.	.
G8A	133.6	H3A	$ 60.69	$ 57.21	$ 67.72	D6S	478.3	667.9	94.8	479.2	.
H2F	404.9	H3F	$ 11.29	$ 15.88	.	D7L	.	.	.	.	.
H2S	578.0	H4B	$ 87.14	$ 95.18	$ 70.86	H2M	1,406.9	1,541.9	.	1,482.8	.
H2U	114.5	H6H	$ 15.17	$ 16.64	$ 12.18	H2S	1,150.4	1,500.5	442.0	1,095.4	2,051.2
H3A	948.9	H6J	$ 9.66	$ 11.94	$ 5.04	H2U	537.4	516.7	579.3	479.5	1,484.7
H3D	107.1	H7C	$ 13.87	$ 17.87	$ 5.76	H3A	617.5	618.0	616.6	623.2	525.0
H4B	585.9	H7D	$ 7.61	$ 9.63	$ 3.52	H3D	1,558.2	1,445.8	1,785.6	1,579.9	.
H6H	289.9	H7T	$ 121.88	$ 134.93	$ 95.49	H3E	628.4	656.7	571.1	577.2	.
H7C	64.9	H7X	$ 26.23	$ 25.47	.	H4B	20,581.9	20,749.2	20,243.4	20,483.3	22,197.6
H7D	37.5	J5D	$ 11.66	$ 14.77	$ 5.37	H6H	5,665.2	6,326.5	4,327.4	5,655.5	5,824.9
H7E	73.2	J5G	$ 9.80	$ 12.04	$ 5.28	H7C	405.4	535.5	142.2	386.9	.
H7T	139.8	J7C	$ 5.79	$ 4.46	$ 8.46	H7D	661.6	836.4	307.8	643.9	.
J5D	363.2	M0E	.	.	.	H7E	679.8	782.3	472.5	686.3	.
J5G	47.1	M4E	$ 2.73	$ 2.91	.	H7T	1,723.0	2,130.6	898.4	1,460.3	6,026.2
J7C	202.2	M9K	$ 6.21	$ 8.67	.	J7C	846.5	720.0	1,102.3	840.2	949.8
J9A	49.8	M9P	$ 11.80	$ 8.05	$ 19.39	M4E	1,050.7	1,091.3	.	1,088.2	.
M4E	21.6	N1B	.	.	.	M9P	251.7	188.5	379.5	244.9	.
M9L	68.5	N1C	.	.	.	M9S	.	.	.	.	.
M9P	51.9	P4L	$ 3.32	$ 4.70	.	R1M	729.0	921.3	339.9	700.8	1,191.0
P3A	142.2	P5A	$ 7.17	$ 8.64	$ 4.19	S2B	13,995.6	16,071.9	9,795.0	13,709.6	18,678.1
P5A	237.7	Q5H	$ 3.01	$ 3.17	.	W1A	1,729.6	2,011.9	1,158.5	1,758.5	1,256.8
Q5P	94.9	Q7P	$ 7.41	$ 8.97	$ 4.25	W1C	329.1	385.9	214.3	343.9	.
Q7P	65.5	R1A	$ 4.68	$ 6.95	.	W1D	854.5	1,052.7	453.4	845.0	1,009.2
R1F	146.0	S2B	$ 15.46	$ 18.00	$ 10.33	W1J	.	.	.	.	.
R1M	333.6	S2J	.	.	.	W1Q	1,034.8	1,307.3	483.5	1,033.3	1,059.6
S2B	357.3	W1A	$ 3.29	$ 3.89	$ 2.06	W1W	2,928.7	3,424.2	1,926.4	2,943.1	2,692.5
W1A	84.3	W1D	$ 10.87	$ 13.53	$ 5.49	W1X	353.1	438.6	180.1	337.3	.
W1D	241.8	W1Q	$ 11.06	$ 13.52	$ 6.09	W2A	.	.	.	.	.
W1Q	135.6	W5A	$ 7.33	$ 10.56	.	W4A	110.2	156.9	.	116.9	.
W1W	220.9	W5G	.	.	.	W4E	236.2	315.3	.	243.6	.
W3B	66.9	Z2D	$ 10.18	$ 10.58	$ 9.39	W5A	772.5	1,110.3	.	749.8	.
Z2D	338.5	Z2E	.	.	.	Z2D	5,312.1	5,249.1	5,439.5	5,325.1	5,097.6
Z2P	332.2	Z2P	$ 7.33	$ 9.21	$ 3.52	Z2H	.	.	.	.	.
Z2Q	181.9	Z2Q	$ 6.83	$ 6.96	$ 6.57	Z2P	656.4	777.9	410.6	648.0	793.5
Z4B	114.0	Z4B	$ 10.28	$ 12.73	$ 5.32	Z2Q	199.1	205.5	186.1	205.3	98.1

Note: Missing data in a cell (.) either indicates the therapeutic class is not relevant for the region or results cannot be disclosed because the sample size is too small (n<30). The therapeutic classes shown in the table represent the top 50 at the state level for each category: prescriptions, costs, and grams.
Source: Author's analysis of Kentucky Medicaid data from the University of Kentucky, College of Pharmacy, Institute for Pharmaceutical Outcomes and Policy.

Selected Medicaid Pharmaceutical Prescriptions, Costs, and Grams, 2000-2010, Adults (19 and Older) Cumberland County											
Prescriptions per 1,000 Member-Years		Dollars per Member-Years				Grams per 1,000 Member-Years					
Class	All Adults	Class	All Adults	Female	Male	Class	All Adults	Female	Male	White	Minority
###	1,108.9	###	$ 80.18	$ 75.36	$ 88.50	###	644.2	565.3	780.7	635.1	720.3
A4D	348.4	A1D	$ 5.86	$ 5.36	$ 6.71	A1B	2,477.5	2,164.1	3,019.4	2,580.7	1,615.3
A4F	138.4	A4D	$ 10.93	$ 10.70	$ 11.33	A4D	210.2	201.3	225.6	208.1	227.1
A7B	147.7	A4F	$ 10.65	$ 12.11	$ 8.14	A4F	702.6	807.9	520.5	675.1	931.9
A9A	242.5	A9A	$ 12.67	$ 13.08	$ 11.96	A9A	1,084.1	1,100.3	1,056.0	1,043.9	1,419.8
C1D	205.4	C4G	$ 14.85	$ 14.91	$ 14.73	B3J	1,673.9	1,687.1	1,651.2	1,599.0	2,300.3
C3B	87.7	C4K	$ 6.17	$ 5.58	$ 7.20	C1A	.	.	.	.	.
C4G	127.9	C4L	$ 4.36	$ 3.92	$ 5.12	C1H	.	.	.	.	.
C4K	99.0	C4N	$ 32.04	$ 34.65	$ 27.53	C4L	6,475.4	6,133.1	7,067.2	5,753.5	12,507.3
C4L	104.5	D4J	$ 80.01	$ 82.95	$ 74.92	C6C	.	.	.	.	.
C4N	182.8	G1A	$ 6.74	$ 10.59	.	C7A	278.4	268.7	.	310.2	.
C6F	36.4	G8A	$ 3.79	$ 5.96	.	D4B	.	.	.	.	.
D4J	767.0	H0E	.	.	.	D4E	7,533.1	7,032.2	8,399.1	7,166.6	.
D6S	149.4	H2F	$ 12.97	$ 13.74	$ 11.65	D4J	871.3	883.7	849.8	868.7	892.3
G1A	187.6	H2S	$ 47.75	$ 52.87	$ 38.89	D6F	.	.	.	.	.
G8A	111.5	H3A	$ 64.17	$ 67.57	$ 58.30	D6S	471.1	505.2	412.2	490.3	310.7
H2F	814.6	H3F	$ 6.92	$ 9.92	.	D7L	.	.	.	.	.
H2S	805.6	H4B	$ 72.89	$ 77.29	$ 65.30	H2M	393.7	.	.	437.9	.
H2U	332.0	H6H	$ 23.29	$ 26.79	$ 17.23	H2S	1,011.0	1,187.3	706.2	966.5	1,383.3
H3A	1,164.0	H6J	$ 6.42	$ 4.68	$ 9.42	H2U	909.7	925.2	882.9	923.8	791.6
H3D	230.0	H7C	$ 26.44	$ 34.50	$ 12.51	H3A	624.3	718.5	461.3	611.5	730.8
H4B	1,686.9	H7D	$ 9.14	$ 11.17	$ 5.62	H3D	2,757.7	2,347.2	3,467.4	2,457.4	5,266.8
H6H	422.2	H7T	$ 125.59	$ 112.75	$ 147.79	H3E	1,058.8	1,254.6	720.2	1,154.7	.
H7C	217.9	H7X	$ 12.86	$ 12.27	.	H4B	17,280.6	16,586.4	18,481.0	17,638.0	14,294.4
H7D	103.5	J5D	$ 18.70	$ 16.33	$ 22.79	H6H	10,064.4	11,184.2	8,128.2	10,551.7	5,992.3
H7E	189.4	J5G	$ 18.39	$ 15.64	$ 23.15	H7C	813.4	1,066.7	375.3	844.0	557.8
H7T	1,315.3	J7C	$ 9.60	$ 8.91	$ 10.80	H7D	835.4	1,029.8	499.4	897.1	.
J5D	364.7	M0E	.	.	.	H7E	678.5	554.9	892.0	709.0	423.4
J5G	67.8	M4E	$ 15.35	$ 12.51	$ 20.27	H7T	937.8	955.6	907.1	954.5	798.1
J7C	441.1	M9K	$ 1.28	$ 1.25	$ 1.34	J7C	1,148.1	1,124.3	1,189.2	1,158.4	1,062.1
J9A	112.8	M9P	$ 30.72	$ 31.95	$ 28.58	M4E	3,460.1	2,920.9	4,392.4	3,635.4	1,995.5
M4E	151.3	N1B	.	.	.	M9P	927.6	884.0	1,003.0	893.1	1,216.1
M9L	54.5	N1C	.	.	.	M9S	1,164.8	.	2,423.9	1,218.0	.
M9P	231.1	P4L	$ 7.68	$ 10.34	$ 3.08	R1M	480.5	525.7	402.2	487.6	420.8
P3A	406.3	P5A	$ 5.91	$ 6.19	$ 5.41	S2B	18,515.0	20,479.5	15,118.1	19,118.8	13,469.5
P5A	174.2	Q5H	$ 3.02	$ 2.75	.	W1A	3,006.6	3,292.3	2,512.6	3,024.5	2,857.6
Q5P	121.3	Q7P	$ 9.36	$ 9.93	$ 8.38	W1C	524.9	617.1	365.6	534.8	442.3
Q7P	134.6	R1A	$ 5.58	$ 6.79	.	W1D	947.4	1,076.7	723.8	970.8	751.3
R1F	78.7	S2B	$ 50.13	$ 53.84	$ 43.72	W1J	.	.	.	.	.
R1M	343.2	S2J	.	.	.	W1Q	1,642.6	1,799.0	1,372.0	1,641.3	1,653.4
S2B	942.3	W1A	$ 7.84	$ 8.13	$ 7.35	W1W	2,435.2	2,882.5	1,661.9	2,353.2	3,120.9
W1A	240.2	W1D	$ 10.39	$ 11.49	$ 8.49	W1X	552.6	673.8	342.9	562.4	470.3
W1D	210.5	W1Q	$ 18.00	$ 18.97	$ 16.33	W2A	.	.	.	.	.
W1Q	193.0	W5A	$ 6.98	$ 9.53	$ 2.58	W4A	263.6	294.6	209.9	230.3	.
W1W	110.0	W5G	.	.	.	W4E	392.7	477.1	246.7	393.7	384.2
W3B	117.0	Z2D	$ 10.97	$ 9.94	$ 12.75	W5A	1,003.0	1,280.3	523.5	1,062.3	507.3
Z2D	378.9	Z2E	.	.	.	Z2D	5,150.9	5,250.2	4,979.1	4,697.8	8,936.7
Z2P	799.4	Z2P	$ 14.74	$ 16.57	$ 11.58	Z2H	.	.	.	.	.
Z2Q	439.7	Z2Q	$ 11.23	$ 12.04	$ 9.83	Z2P	1,175.1	1,275.5	1,001.5	1,171.2	1,207.0
Z4B	128.8	Z4B	$ 14.38	$ 15.86	$ 11.83	Z2Q	480.8	524.0	406.0	474.0	537.2

Note: Missing data in a cell (.) either indicates the therapeutic class is not relevant for the region or results cannot be disclosed because the sample size is too small (n<30). The therapeutic classes shown in the table represent the top 50 at the state level for each category: prescriptions, costs, and grams.
Source: Author's analysis of Kentucky Medicaid data from the University of Kentucky, College of Pharmacy, Institute for Pharmaceutical Outcomes and Policy.

Selected Medicaid Pharmaceutical Prescriptions, Costs, and Grams, 2000-2010, Adults (19 and Older) Daviess County											
Prescriptions per 1,000 Member-Years		Dollars per Member-Years				Grams per 1,000 Member-Years					
Class	All Adults	Class	All Adults	Female	Male	Class	All Adults	Female	Male	White	Minority
###	730.9	###	$ 53.18	$ 52.66	$ 54.45	###	435.9	432.0	445.7	418.2	542.0
A4D	349.3	A1D	$ 4.84	$ 4.33	$ 6.10	A1B	985.5	896.8	1,204.9	941.5	1,249.1
A4F	92.7	A4D	$ 8.81	$ 8.17	$ 10.40	A4D	214.6	203.0	243.5	190.1	361.4
A7B	186.3	A4F	$ 5.83	$ 5.34	$ 7.03	A4F	364.9	343.9	417.0	340.6	510.4
A9A	293.0	A9A	$ 12.99	$ 13.03	$ 12.88	A9A	962.7	975.4	931.4	873.1	1,499.9
C1D	213.8	C4G	$ 23.21	$ 26.01	$ 16.26	B3J	391.7	334.6	533.1	407.6	296.5
C3B	109.2	C4K	$ 3.89	$ 3.60	$ 4.62	C1A	1,088.3	983.0	1,348.9	1,080.7	.
C4G	165.7	C4L	$ 4.80	$ 5.12	$ 4.01	C1H	375.8	374.2	379.8	395.7	256.3
C4K	111.0	C4N	$ 14.41	$ 15.15	$ 12.56	C4L	7,939.7	8,513.0	6,522.0	7,424.4	11,026.7
C4L	144.0	D4J	$ 37.60	$ 39.09	$ 33.92	C6C	322.3	256.9	484.0	329.7	277.9
C4N	83.7	G1A	$ 8.16	$ 11.37	.	C7A	129.1	68.5	279.1	107.1	260.9
C6F	146.6	G8A	$ 5.27	$ 7.39	.	D4B	243.4	186.1	384.9	267.6	.
D4J	378.9	H0E	$ 16.75	$ 21.98	.	D4E	1,278.6	1,391.5	999.5	1,308.5	1,099.8
D6S	268.3	H2F	$ 8.76	$ 8.67	$ 8.96	D4J	402.4	401.3	405.3	403.8	393.9
G1A	212.8	H2S	$ 50.94	$ 55.34	$ 40.03	D6F	997.2	1,163.2	.	1,120.7	.
G8A	139.4	H3A	$ 28.78	$ 31.92	$ 21.00	D6S	1,625.0	923.4	3,360.3	1,810.8	511.9
H2F	323.9	H3F	$ 6.78	$ 8.21	$ 3.26	D7L	19,442.8	17,719.5	23,704.6	20,739.8	11,673.3
H2S	562.8	H4B	$ 129.63	$ 119.11	$ 155.63	H2M	896.2	920.5	836.2	930.3	692.4
H2U	159.5	H6H	$ 14.22	$ 12.00	$ 19.68	H2S	1,199.2	1,276.8	1,007.3	1,207.5	1,149.4
H3A	719.7	H6J	$ 5.65	$ 6.41	$ 3.78	H2U	460.2	496.2	371.0	454.2	495.9
H3D	134.9	H7C	$ 20.54	$ 24.89	$ 9.76	H3A	377.7	413.2	290.1	351.3	536.1
H4B	1,037.5	H7D	$ 11.09	$ 12.10	$ 8.59	H3D	971.5	709.7	1,619.0	1,002.0	788.9
H6H	276.9	H7T	$ 202.14	$ 172.82	$ 274.65	H3E	2,278.9	1,610.2	3,932.8	2,488.5	1,023.9
H7C	115.3	H7X	$ 24.14	$ 25.49	$ 20.81	H4B	22,635.3	18,620.7	32,563.9	22,998.5	20,459.3
H7D	66.1	J5D	$ 12.84	$ 13.14	$ 12.11	H6H	3,303.1	3,858.0	1,930.6	2,933.7	5,515.8
H7E	153.8	J5G	$ 13.56	$ 14.11	$ 12.19	H7C	583.7	716.3	255.7	604.5	459.1
H7T	324.4	J7C	$ 4.23	$ 3.67	$ 5.62	H7D	888.2	954.4	724.6	892.3	863.8
J5D	300.6	M0E	.	.	.	H7E	1,040.0	1,109.5	867.9	1,041.9	1,028.6
J5G	62.7	M4E	$ 14.18	$ 12.46	$ 18.42	H7T	1,982.0	1,845.9	2,318.5	1,946.0	2,197.2
J7C	309.1	M9K	$ 4.47	$ 4.95	$ 3.31	J7C	606.0	533.1	786.3	574.0	797.8
J9A	49.1	M9P	$ 16.29	$ 14.75	$ 20.12	M4E	2,521.8	2,136.8	3,474.0	2,383.8	3,348.3
M4E	173.7	N1B	$ 1.43	.	.	M9P	428.1	385.0	534.8	405.6	563.2
M9L	114.2	N1C	.	.	.	M9S	266.5	186.0	465.8	263.2	.
M9P	162.7	P4L	$ 5.63	$ 7.00	$ 2.22	R1M	493.2	459.7	576.1	480.0	572.4
P3A	213.3	P5A	$ 5.35	$ 5.69	$ 4.50	S2B	8,785.6	9,356.1	7,374.6	8,633.2	9,698.1
P5A	167.2	Q5H	$ 3.02	$ 3.42	$ 2.03	W1A	2,209.0	2,411.1	1,709.3	2,216.7	2,162.8
Q5P	57.9	Q7P	$ 5.57	$ 5.70	$ 5.26	W1C	350.6	348.5	355.7	347.3	370.7
Q7P	80.0	R1A	$ 4.72	$ 5.46	$ 2.90	W1D	668.8	761.0	440.8	666.8	681.0
R1F	121.3	S2B	$ 15.54	$ 17.32	$ 11.15	W1J	347.4	427.6	149.0	168.8	.
R1M	262.1	S2J	$ 13.00	$ 17.82	.	W1Q	689.3	727.2	595.7	682.4	731.1
S2B	376.2	W1A	$ 5.46	$ 5.85	$ 4.48	W1W	1,471.1	1,540.2	1,300.3	1,483.9	1,394.6
W1A	160.2	W1D	$ 8.18	$ 9.43	$ 5.09	W1X	322.4	377.0	187.2	323.9	313.1
W1D	159.6	W1Q	$ 8.24	$ 8.70	$ 7.10	W2A	159.8	218.7	.	.	.
W1Q	103.2	W5A	$ 4.29	$ 5.13	$ 2.19	W4A	219.2	250.1	142.9	192.5	379.4
W1W	67.4	W5G	$ 12.80	$ 11.56	$ 15.89	W4E	341.0	435.6	107.2	324.1	442.4
W3B	52.4	Z2D	$ 8.37	$ 8.21	$ 8.77	W5A	535.6	648.2	257.1	546.8	468.7
Z2D	252.2	Z2E	$ 2.79	$ 2.28	$ 4.03	Z2D	2,943.7	2,939.8	2,953.4	3,013.6	2,525.5
Z2P	332.2	Z2P	$ 5.61	$ 6.18	$ 4.21	Z2H	.	.	.	.	.
Z2Q	214.2	Z2Q	$ 6.66	$ 7.04	$ 5.74	Z2P	596.2	610.9	559.8	601.6	563.7
Z4B	64.4	Z4B	$ 6.47	$ 7.86	$ 3.03	Z2Q	215.0	236.3	162.4	213.2	225.6

Note: Missing data in a cell (.) either indicates the therapeutic class is not relevant for the region or results cannot be disclosed because the sample size is too small (n<30). The therapeutic classes shown in the table represent the top 50 at the state level for each category: prescriptions, costs, and grams.
Source: Author's analysis of Kentucky Medicaid data from the University of Kentucky, College of Pharmacy, Institute for Pharmaceutical Outcomes and Policy.

Selected Medicaid Pharmaceutical Prescriptions, Costs, and Grams, 2000-2010, Adults (19 and Older) Edmonson County											
Prescriptions per 1,000 Member-Years		Dollars per Member-Years				Grams per 1,000 Member-Years					
Class	All Adults	Class	All Adults	Female	Male	Class	All Adults	Female	Male	White	Minority
###	311.2	###	$ 75.43	$ 82.82	$ 61.03	###	531.5	521.7	550.4	498.2	1,095.0
A4D	112.4	A1D	$ 10.05	$ 11.81	$ 6.63	A1B	1,792.3	1,691.6	1,988.7	1,653.7	4,143.4
A4F	26.8	A4D	$ 7.82	$ 7.26	$ 8.90	A4D	203.1	200.8	207.6	189.2	439.4
A7B	29.4	A4F	$ 5.07	$ 5.17	$ 4.87	A4F	307.3	299.3	322.9	292.0	.
A9A	92.5	A9A	$ 18.23	$ 17.40	$ 19.86	A9A	1,192.9	1,053.7	1,464.3	1,140.8	2,076.3
C1D	60.4	C4G	$ 27.35	$ 33.96	$ 14.47	B3J	556.7	681.6	313.2	530.5	.
C3B	20.5	C4K	$ 7.16	$ 7.44	$ 6.63	C1A	3,073.7	.	4,004.0	2,808.5	.
C4G	47.1	C4L	$ 5.16	$ 6.59	$ 2.39	C1H	.	.	.	.	.
C4K	77.4	C4N	$ 17.74	$ 18.33	$ 16.61	C4L	8,330.5	10,317.2	4,456.3	7,250.9	26,637.7
C4L	57.8	D4J	$ 49.33	$ 54.18	$ 39.88	C6C	.	.	.	.	.
C4N	34.9	G1A	$ 7.78	$ 11.53	.	C7A	275.3	140.6	538.0	272.7	.
C6F	.	G8A	$ 3.48	$ 5.26	.	D4B	1,056.4	.	.	1,082.4	.
D4J	156.4	H0E	.	.	.	D4E	3,976.7	3,086.6	5,712.4	3,951.0	.
D6S	42.0	H2F	$ 7.31	$ 7.61	$ 6.74	D4J	512.9	550.5	439.6	476.7	1,126.6
G1A	39.3	H2S	$ 46.60	$ 54.61	$ 30.97	D6F	.	.	.	.	.
G8A	9.1	H3A	$ 34.13	$ 36.46	$ 29.58	D6S	620.7	491.4	873.0	591.1	1,122.9
H2F	66.3	H3F	$ 9.45	$ 13.45	.	D7L	3,716.7	4,854.8	.	3,206.5	.
H2S	140.3	H4B	$ 97.74	$ 104.21	$ 85.12	H2M	679.9	473.4	.	560.6	.
H2U	44.6	H6H	$ 12.80	$ 15.00	$ 8.51	H2S	1,179.7	1,391.2	767.2	1,119.3	2,204.2
H3A	153.7	H6J	$ 6.57	$ 8.89	$ 2.06	H2U	515.5	574.6	400.2	382.5	2,770.6
H3D	50.9	H7C	$ 24.59	$ 32.49	$ 9.19	H3A	561.2	567.0	550.0	536.2	986.4
H4B	114.6	H7D	$ 7.29	$ 8.22	$ 5.48	H3D	2,958.4	3,061.3	2,757.7	2,851.7	4,768.2
H6H	70.7	H7T	$ 68.52	$ 62.88	$ 79.52	H3E	2,100.4	2,222.7	1,861.9	2,120.1	.
H7C	19.6	H7X	$ 10.66	$ 14.42	.	H4B	18,640.3	18,758.4	18,410.0	17,353.5	40,459.7
H7D	22.0	J5D	$ 17.39	$ 20.74	$ 10.86	H6H	5,283.7	6,451.9	3,005.6	4,362.3	20,908.3
H7E	47.7	J5G	$ 19.92	$ 25.18	$ 9.65	H7C	722.5	937.9	302.5	686.6	1,330.4
H7T	28.5	J7C	$ 6.05	$ 6.97	$ 4.27	H7D	692.8	797.3	489.0	685.9	810.5
J5D	119.7	M0E	.	.	.	H7E	823.8	1,021.5	438.2	802.6	1,182.3
J5G	36.5	M4E	$ 14.31	$ 13.74	$ 15.43	H7T	960.0	788.3	1,294.9	971.9	757.8
J7C	88.4	M9K	$ 3.13	$ 2.83	.	J7C	892.6	925.5	828.6	875.8	1,178.4
J9A	23.8	M9P	$ 12.63	$ 10.98	$ 15.84	M4E	3,906.9	4,124.9	3,481.8	2,901.7	20,950.7
M4E	40.7	N1B	.	.	.	M9P	256.0	224.8	316.9	239.4	.
M9L	19.8	N1C	.	.	.	M9S	.	.	.	.	.
M9P	20.7	P4L	$ 6.70	$ 8.84	$ 2.51	R1M	443.1	463.3	403.9	451.6	300.1
P3A	60.5	P5A	$ 12.01	$ 14.75	$ 6.66	S2B	14,146.4	16,543.5	9,472.0	13,721.3	21,354.1
P5A	51.5	Q5H	$ 5.53	$ 6.56	.	W1A	3,106.3	3,471.2	2,394.8	2,987.3	5,124.1
Q5P	15.3	Q7P	$ 10.38	$ 11.07	$ 9.05	W1C	176.1	191.6	145.9	169.0	296.8
Q7P	32.2	R1A	$ 5.24	$ 6.88	.	W1D	840.7	1,033.5	464.7	809.4	1,370.6
R1F	51.7	S2B	$ 27.16	$ 29.76	$ 22.09	W1J	.	.	.	.	.
R1M	75.7	S2J	.	.	.	W1Q	1,019.6	1,112.3	838.8	955.9	2,098.7
S2B	190.8	W1A	$ 7.50	$ 8.09	$ 6.34	W1W	1,391.8	1,470.9	1,237.3	1,311.7	2,748.5
W1A	107.9	W1D	$ 8.21	$ 9.90	$ 4.89	W1X	177.9	204.7	125.6	172.8	.
W1D	70.1	W1Q	$ 11.87	$ 13.28	$ 9.11	W2A	.	.	.	.	.
W1Q	46.4	W5A	$ 3.38	$ 4.76	$ 0.69	W4A	294.2	389.0	.	271.9	.
W1W	35.0	W5G	.	.	.	W4E	249.7	299.4	152.6	243.8	.
W3B	9.5	Z2D	$ 11.72	$ 11.02	$ 13.10	W5A	426.8	583.5	121.1	442.6	.
Z2D	72.6	Z2E	.	.	.	Z2D	4,342.0	4,458.5	4,114.7	4,023.1	9,749.4
Z2P	128.0	Z2P	$ 8.41	$ 10.69	$ 3.96	Z2H	.	.	.	.	.
Z2Q	86.5	Z2Q	$ 10.46	$ 11.59	$ 8.25	Z2P	545.3	654.6	332.1	543.5	576.7
Z4B	61.8	Z4B	$ 14.81	$ 19.31	$ 6.05	Z2Q	398.8	406.6	383.5	361.4	1,032.9

Note: Missing data in a cell (.) either indicates the therapeutic class is not relevant for the region or results cannot be disclosed because the sample size is too small (n<30). The therapeutic classes shown in the table represent the top 50 at the state level for each category: prescriptions, costs, and grams.
Source: Author's analysis of Kentucky Medicaid data from the University of Kentucky, College of Pharmacy, Institute for Pharmaceutical Outcomes and Policy.

Selected Medicaid Pharmaceutical Prescriptions, Costs, and Grams, 2000-2010, Adults (19 and Older) Elliott County											
Prescriptions per 1,000 Member-Years		Dollars per Member-Years				Grams per 1,000 Member-Years					
Class	All Adults	Class	All Adults	Female	Male	Class	All Adults	Female	Male	White	Minority
###	415.8	###	$ 85.35	$ 82.12	$ 90.65	###	478.2	391.7	619.7	436.6	1,125.2
A4D	281.8	A1D	$ 11.98	$ 8.72	$ 17.33	A1B	1,346.0	1,692.8	778.5	1,314.8	.
A4F	43.0	A4D	$ 14.33	$ 12.53	$ 17.29	A4D	386.7	327.2	484.2	352.4	921.1
A7B	57.9	A4F	$ 7.34	$ 5.88	$ 9.73	A4F	427.0	360.9	535.3	434.4	.
A9A	115.9	A9A	$ 16.53	$ 11.95	$ 24.04	A9A	1,272.5	1,047.4	1,640.7	1,177.0	2,756.8
C1D	77.6	C4G	$ 24.98	$ 23.19	$ 27.90	B3J	817.2	954.6	592.4	665.8	3,172.6
C3B	34.1	C4K	$ 8.16	$ 7.66	$ 8.99	C1A	.	.	.	.	.
C4G	87.0	C4L	$ 7.91	$ 8.12	$ 7.57	C1H	.	.	.	.	.
C4K	114.0	C4N	$ 22.33	$ 19.86	$ 26.36	C4L	12,798.8	13,482.1	11,680.6	12,495.0	17,524.7
C4L	86.7	D4J	$ 62.19	$ 65.54	$ 56.70	C6C	.	.	.	.	.
C4N	56.5	G1A	$ 9.02	$ 14.51	.	C7A	201.8	.	331.9	181.5	.
C6F	21.2	G8A	$ 6.47	$ 10.42	.	D4B	.	.	.	.	.
D4J	362.9	H0E	.	.	.	D4E	743.1	702.2	810.0	761.0	.
D6S	64.8	H2F	$ 8.62	$ 10.73	$ 5.17	D4J	738.1	753.1	713.5	670.6	1,787.3
G1A	85.3	H2S	$ 46.45	$ 56.14	$ 30.60	D6F	.	.	.	.	.
G8A	38.0	H3A	$ 71.30	$ 74.06	$ 66.78	D6S	458.7	419.2	523.2	433.2	.
H2F	131.0	H3F	$ 10.11	$ 14.62	$ 2.74	D7L	.	.	.	.	.
H2S	205.6	H4B	$ 97.10	$ 102.35	$ 88.49	H2M	639.0	1,008.0	.	604.0	.
H2U	146.5	H6H	$ 20.22	$ 21.32	$ 18.42	H2S	1,139.2	1,362.6	773.6	1,039.1	2,696.4
H3A	329.7	H6J	$ 4.60	$ 6.44	$ 1.58	H2U	1,090.0	1,049.3	1,156.5	1,018.4	2,203.0
H3D	236.3	H7C	$ 23.05	$ 30.46	$ 10.92	H3A	734.6	772.3	673.0	717.4	1,001.7
H4B	297.3	H7D	$ 13.06	$ 15.10	$ 9.73	H3D	3,931.5	3,759.3	4,213.3	3,541.0	10,006.0
H6H	102.4	H7T	$ 68.31	$ 68.74	$ 67.61	H3E	11,130.8	11,964.2	9,767.0	10,775.8	16,652.2
H7C	30.0	H7X	$ 11.84	$ 15.02	.	H4B	22,766.4	22,626.3	22,995.7	20,715.2	54,672.0
H7D	17.4	J5D	$ 21.19	$ 22.26	$ 19.44	H6H	10,052.2	10,567.5	9,209.0	9,242.1	22,653.7
H7E	23.9	J5G	$ 20.40	$ 20.28	$ 20.58	H7C	708.0	925.2	352.7	687.0	1,036.1
H7T	18.7	J7C	$ 8.89	$ 7.25	$ 11.57	H7D	1,179.8	1,379.1	853.6	1,007.0	3,867.3
J5D	234.4	M0E	.	.	.	H7E	527.8	660.4	310.9	408.1	2,390.1
J5G	40.1	M4E	$ 9.52	$ 7.33	$ 13.12	H7T	1,022.0	1,081.1	925.4	864.9	3,466.2
J7C	271.6	M9K	$ 4.69	$ 6.71	.	J7C	1,785.0	1,463.8	2,310.8	1,576.8	5,023.6
J9A	42.9	M9P	$ 14.07	$ 12.96	$ 15.88	M4E	3,291.6	2,348.9	4,834.4	3,101.9	.
M4E	62.2	N1B	.	.	.	M9P	229.3	171.9	323.2	213.6	.
M9L	32.5	N1C	.	.	.	M9S	.	.	.	.	.
M9P	36.5	P4L	$ 7.09	$ 11.05	.	R1M	486.0	594.9	308.0	443.8	1,143.4
P3A	122.1	P5A	$ 14.02	$ 16.44	$ 10.04	S2B	21,401.1	24,845.5	15,764.4	20,432.8	36,462.6
P5A	78.1	Q5H	$ 11.55	$ 14.71	$ 6.36	W1A	3,259.1	3,777.8	2,410.3	3,175.9	4,553.3
Q5P	24.5	Q7P	$ 17.62	$ 19.50	$ 14.54	W1C	283.7	376.8	131.5	275.6	410.4
Q7P	73.6	R1A	$ 7.02	$ 10.12	.	W1D	846.1	1,015.7	568.4	816.6	1,304.1
R1F	152.7	S2B	$ 28.56	$ 32.75	$ 21.70	W1J	.	.	.	.	.
R1M	89.3	S2J	.	.	.	W1Q	805.2	842.9	743.5	758.4	1,533.2
S2B	292.0	W1A	$ 6.31	$ 7.50	$ 4.36	W1W	1,352.1	1,600.6	945.5	1,329.9	1,697.4
W1A	154.3	W1D	$ 7.80	$ 9.76	$ 4.58	W1X	288.1	353.5	180.9	273.2	519.9
W1D	60.0	W1Q	$ 9.21	$ 10.03	$ 7.88	W2A	.	.	.	.	.
W1Q	23.8	W5A	$ 1.72	$ 1.76	$ 1.66	W4A	219.3	266.7	.	157.9	.
W1W	19.0	W5G	.	.	.	W4E	371.4	522.2	124.5	371.9	.
W3B	18.3	Z2D	$ 16.20	$ 16.47	$ 15.76	W5A	209.0	224.4	183.9	208.4	.
Z2D	178.0	Z2E	.	.	.	Z2D	5,885.9	6,096.7	5,541.0	5,611.5	10,154.9
Z2P	126.0	Z2P	$ 4.70	$ 5.09	$ 4.06	Z2H	.	.	.	.	.
Z2Q	188.7	Z2Q	$ 14.08	$ 17.78	$ 8.01	Z2P	757.6	677.3	889.1	711.1	1,480.8
Z4B	39.8	Z4B	$ 11.25	$ 14.27	$ 6.33	Z2Q	441.3	567.8	234.3	393.2	1,189.5

Note: Missing data in a cell (.) either indicates the therapeutic class is not relevant for the region or results cannot be disclosed because the sample size is too small (n<30). The therapeutic classes shown in the table represent the top 50 at the state level for each category: prescriptions, costs, and grams.
Source: Author's analysis of Kentucky Medicaid data from the University of Kentucky, College of Pharmacy, Institute for Pharmaceutical Outcomes and Policy.

Selected Medicaid Pharmaceutical Prescriptions, Costs, and Grams, 2000-2010, Adults (19 and Older) Estill County											
Prescriptions per 1,000 Member-Years		Dollars per Member-Years				Grams per 1,000 Member-Years					
Class	All Adults	Class	All Adults	Female	Male	Class	All Adults	Female	Male	White	Minority
###	664.5	###	$ 78.34	$ 79.35	$ 76.63	###	586.6	568.1	617.7	549.8	1,223.7
A4D	363.3	A1D	$ 9.29	$ 9.69	$ 8.61	A1B	1,608.3	1,749.3	1,372.2	1,478.1	3,861.2
A4F	53.5	A4D	$ 12.56	$ 11.23	$ 14.79	A4D	324.9	295.7	373.9	323.7	345.4
A7B	114.9	A4F	$ 7.58	$ 7.34	$ 7.98	A4F	386.8	363.3	426.3	362.1	813.9
A9A	208.7	A9A	$ 16.49	$ 16.63	$ 16.26	A9A	1,525.7	1,550.5	1,484.2	1,542.5	1,234.5
C1D	150.9	C4G	$ 25.08	$ 28.58	$ 19.22	B3J	858.0	968.0	673.6	846.1	1,063.2
C3B	49.2	C4K	$ 5.67	$ 4.86	$ 7.03	C1A	1,890.4	1,542.7	2,473.0	1,999.7	.
C4G	199.7	C4L	$ 7.45	$ 7.44	$ 7.47	C1H	.	.	.	.	.
C4K	228.8	C4N	$ 22.11	$ 21.37	$ 23.33	C4L	11,695.8	11,136.3	12,633.4	11,241.3	19,555.6
C4L	188.8	D4J	$ 48.79	$ 56.50	$ 35.86	C6C	.	.	.	.	.
C4N	96.9	G1A	$ 5.83	$ 9.20	.	C7A	194.2	146.0	275.0	185.1	.
C6F	15.2	G8A	$ 3.83	$ 6.11	.	D4B	308.6	.	.	326.4	.
D4J	371.1	H0E	.	.	.	D4E	578.2	657.2	.	581.2	.
D6S	55.8	H2F	$ 7.60	$ 8.93	$ 5.36	D4J	567.1	650.6	427.1	554.7	781.2
G1A	105.4	H2S	$ 43.74	$ 52.70	$ 28.72	D6F	.	.	.	.	.
G8A	55.1	H3A	$ 75.58	$ 77.47	$ 72.41	D6S	558.9	610.8	471.9	540.1	883.6
H2F	115.1	H3F	$ 6.94	$ 10.34	$ 1.25	D7L	13,804.9	12,402.8	16,154.5	13,965.6	.
H2S	337.2	H4B	$ 82.01	$ 78.47	$ 87.95	H2M	955.3	793.0	1,227.1	1,009.2	.
H2U	150.2	H6H	$ 21.78	$ 23.79	$ 18.42	H2S	1,095.0	1,285.0	776.7	1,055.3	1,782.2
H3A	355.3	H6J	$ 3.86	$ 4.93	$ 2.06	H2U	448.3	502.0	358.2	439.1	607.4
H3D	299.1	H7C	$ 13.69	$ 16.52	$ 8.95	H3A	1,129.7	1,217.7	982.3	1,074.0	2,093.6
H4B	416.4	H7D	$ 7.43	$ 9.49	$ 3.96	H3D	3,790.3	3,609.9	4,092.5	3,536.3	8,183.0
H6H	191.2	H7T	$ 47.39	$ 35.29	$ 67.67	H3E	1,083.8	1,258.6	790.9	1,022.2	2,149.1
H7C	51.1	H7X	$ 7.66	$ 5.72	$ 10.91	H4B	23,721.5	21,954.5	26,682.7	23,507.0	27,432.2
H7D	28.0	J5D	$ 18.51	$ 20.01	$ 15.99	H6H	9,219.9	9,821.8	8,211.3	9,038.2	12,363.4
H7E	47.6	J5G	$ 18.30	$ 20.68	$ 14.32	H7C	370.9	484.1	181.3	370.6	376.8
H7T	36.8	J7C	$ 7.58	$ 7.74	$ 7.32	H7D	721.4	925.6	379.1	729.0	.
J5D	339.6	M0E	.	.	.	H7E	446.5	471.0	405.4	449.6	393.5
J5G	57.4	M4E	$ 12.16	$ 9.72	$ 16.24	H7T	546.1	464.9	682.3	547.1	529.8
J7C	371.3	M9K	$ 3.86	$ 3.75	$ 4.03	J7C	1,269.4	1,182.5	1,415.2	1,227.1	2,001.8
J9A	53.4	M9P	$ 24.05	$ 21.72	$ 27.95	M4E	2,506.3	2,074.4	3,230.0	2,418.4	4,026.8
M4E	98.7	N1B	$ 8.09	.	.	M9P	551.4	509.3	622.0	483.6	1,724.1
M9L	69.3	N1C	.	.	.	M9S	209.1	.	.	206.8	.
M9P	108.6	P4L	$ 8.88	$ 13.07	$ 1.85	R1M	457.4	548.5	304.8	433.7	868.0
P3A	260.1	P5A	$ 11.17	$ 12.91	$ 8.25	S2B	20,010.0	21,646.3	17,268.0	19,791.9	23,782.3
P5A	140.0	Q5H	$ 23.27	$ 24.48	$ 21.24	W1A	2,149.3	2,547.9	1,481.3	2,141.2	2,288.8
Q5P	43.9	Q7P	$ 8.68	$ 11.04	$ 4.72	W1C	554.8	606.4	468.4	546.7	694.6
Q7P	71.3	R1A	$ 6.10	$ 8.53	$ 2.03	W1D	605.4	716.0	419.9	601.3	676.0
R1F	93.1	S2B	$ 27.12	$ 28.57	$ 24.69	W1J	1,834.2	.	.	1,928.0	.
R1M	212.4	S2J	$ 9.54	$ 13.25	.	W1Q	1,066.5	1,259.6	743.1	1,041.8	1,494.7
S2B	522.5	W1A	$ 6.38	$ 7.01	$ 5.32	W1W	1,485.1	1,658.0	1,195.2	1,458.7	1,940.3
W1A	151.9	W1D	$ 8.06	$ 9.79	$ 5.16	W1X	118.6	148.4	68.8	113.9	.
W1D	145.1	W1Q	$ 12.06	$ 14.09	$ 8.68	W2A	.	.	.	.	.
W1Q	89.2	W5A	$ 2.09	$ 2.16	$ 1.97	W4A	260.5	239.4	295.7	258.7	.
W1W	76.5	W5G	.	.	.	W4E	322.1	422.5	154.0	316.9	411.9
W3B	37.8	Z2D	$ 10.49	$ 11.21	$ 9.29	W5A	290.0	284.3	299.6	283.3	.
Z2D	376.6	Z2E	$ 6.12	$ 4.92	$ 8.14	Z2D	5,433.0	5,961.4	4,547.6	5,343.5	6,981.0
Z2P	291.6	Z2P	$ 7.56	$ 8.75	$ 5.57	Z2H	.	.	.	.	.
Z2Q	196.4	Z2Q	$ 8.30	$ 10.82	$ 4.08	Z2P	772.2	885.6	582.2	763.9	915.5
Z4B	52.7	Z4B	$ 8.24	$ 11.19	$ 3.30	Z2Q	304.9	407.5	132.8	304.9	304.6

Note: Missing data in a cell (.) either indicates the therapeutic class is not relevant for the region or results cannot be disclosed because the sample size is too small (n<30). The therapeutic classes shown in the table represent the top 50 at the state level for each category: prescriptions, costs, and grams.
Source: Author's analysis of Kentucky Medicaid data from the University of Kentucky, College of Pharmacy, Institute for Pharmaceutical Outcomes and Policy.

Selected Medicaid Pharmaceutical Prescriptions, Costs, and Grams, 2000-2010, Adults (19 and Older) Fayette County											
Prescriptions per 1,000 Member-Years		Dollars per Member-Years				Grams per 1,000 Member-Years					
Class	All Adults	Class	All Adults	Female	Male	Class	All Adults	Female	Male	White	Minority
###	1,041.7	###	$ 42.55	$ 38.20	$ 55.00	###	310.2	269.0	428.4	338.0	265.4
A4D	557.7	A1D	$ 4.45	$ 3.94	$ 5.91	A1B	717.6	688.7	800.4	922.6	386.0
A4F	93.6	A4D	$ 8.73	$ 7.58	$ 12.01	A4D	258.8	216.8	379.1	233.1	300.4
A7B	215.0	A4F	$ 3.55	$ 3.54	$ 3.57	A4F	236.0	226.0	264.8	193.7	304.5
A9A	339.5	A9A	$ 10.30	$ 9.41	$ 12.83	A9A	740.5	708.4	832.1	633.5	913.4
C1D	224.6	C4G	$ 15.61	$ 15.79	$ 15.09	B3J	560.0	562.2	553.7	674.8	374.2
C3B	118.8	C4K	$ 3.86	$ 3.58	$ 4.63	C1A	2,472.8	1,694.6	4,700.3	1,708.3	3,709.2
C4G	258.2	C4L	$ 5.01	$ 4.81	$ 5.61	C1H	122.3	108.1	162.9	142.0	90.3
C4K	157.2	C4N	$ 9.29	$ 8.36	$ 11.96	C4L	8,115.6	7,782.5	9,069.3	8,209.0	7,964.7
C4L	200.3	D4J	$ 25.10	$ 24.06	$ 28.07	C6C	298.5	192.9	600.6	320.5	262.9
C4N	84.0	G1A	$ 5.41	$ 7.16	$ 0.41	C7A	119.7	67.4	269.3	123.6	113.5
C6F	173.0	G8A	$ 5.70	$ 7.64	.	D4B	339.7	327.1	375.5	334.1	348.7
D4J	480.1	H0E	$ 7.90	$ 8.23	.	D4E	655.8	634.1	717.9	844.0	351.3
D6S	194.7	H2F	$ 8.25	$ 7.72	$ 9.76	D4J	298.4	281.3	347.3	342.9	226.3
G1A	212.2	H2S	$ 37.04	$ 37.35	$ 36.12	D6F	398.6	445.7	263.7	440.9	330.1
G8A	167.4	H3A	$ 35.86	$ 33.78	$ 41.84	D6S	1,243.0	1,111.7	1,618.7	1,449.7	908.7
H2F	558.4	H3F	$ 6.69	$ 8.10	$ 2.64	D7L	2,850.8	2,549.8	3,712.4	2,725.6	3,053.2
H2S	954.2	H4B	$ 86.37	$ 72.29	$ 126.69	H2M	1,062.6	791.5	1,838.5	1,354.9	589.8
H2U	317.0	H6H	$ 13.19	$ 12.85	$ 14.17	H2S	921.9	928.6	902.7	1,108.3	620.3
H3A	2,131.8	H6J	$ 4.19	$ 4.51	$ 3.28	H2U	326.7	325.8	329.2	395.5	215.4
H3D	306.1	H7C	$ 11.38	$ 13.07	$ 6.53	H3A	602.8	586.3	650.0	735.9	387.5
H4B	1,972.2	H7D	$ 9.39	$ 9.61	$ 8.75	H3D	1,642.4	1,458.2	2,169.5	1,633.8	1,656.2
H6H	918.8	H7T	$ 125.02	$ 82.63	$ 246.38	H3E	960.2	777.2	1,484.2	1,078.6	768.8
H7C	157.1	H7X	$ 17.17	$ 13.58	$ 27.45	H4B	19,087.4	15,073.9	30,576.1	23,139.2	12,534.4
H7D	157.2	J5D	$ 11.19	$ 11.58	$ 10.07	H6H	4,203.5	4,583.6	3,115.5	5,019.0	2,884.6
H7E	226.5	J5G	$ 14.22	$ 14.57	$ 13.23	H7C	359.9	411.3	212.7	462.9	193.3
H7T	515.0	J7C	$ 4.86	$ 4.18	$ 6.82	H7D	807.9	829.7	745.5	987.8	516.9
J5D	412.3	M0E	.	.	.	H7E	590.7	605.3	548.8	690.4	429.3
J5G	121.3	M4E	$ 6.39	$ 5.65	$ 8.52	H7T	1,453.5	1,104.9	2,451.5	1,697.6	1,058.7
J7C	585.9	M9K	$ 5.73	$ 5.89	$ 5.26	J7C	880.1	723.8	1,327.6	894.1	857.5
J9A	94.0	M9P	$ 9.65	$ 7.80	$ 14.95	M4E	1,707.6	1,426.3	2,512.7	2,303.7	743.5
M4E	152.9	N1B	$ 2.57	$ 2.31	$ 3.32	M9P	202.5	167.6	302.4	240.0	141.8
M9L	112.4	N1C	$ 1.85	$ 1.56	.	M9S	135.6	121.8	175.2	124.5	153.7
M9P	226.2	P4L	$ 3.59	$ 4.29	$ 1.59	R1M	289.0	258.5	376.3	295.4	278.6
P3A	306.9	P5A	$ 7.75	$ 8.01	$ 7.00	S2B	12,381.9	13,629.5	8,810.8	13,354.0	10,809.7
P5A	364.6	Q5H	$ 9.44	$ 10.38	$ 6.77	W1A	1,935.8	2,088.1	1,499.8	2,101.8	1,667.1
Q5P	78.8	Q7P	$ 8.40	$ 8.59	$ 7.84	W1C	306.9	271.0	409.7	307.0	306.8
Q7P	185.0	R1A	$ 4.93	$ 5.25	$ 4.00	W1D	563.1	620.1	400.2	546.8	589.6
R1F	163.4	S2B	$ 13.61	$ 14.51	$ 11.05	W1J	697.6	544.4	1,135.9	849.5	451.9
R1M	280.8	S2J	$ 7.40	$ 7.81	.	W1Q	732.6	730.8	737.8	834.7	567.5
S2B	872.7	W1A	$ 4.21	$ 4.39	$ 3.69	W1W	1,184.6	1,237.9	1,032.0	1,329.4	950.4
W1A	261.7	W1D	$ 5.20	$ 5.55	$ 4.22	W1X	86.6	91.5	72.3	106.6	54.2
W1D	173.5	W1Q	$ 7.81	$ 7.78	$ 7.90	W2A	253.4	77.3	757.4	355.3	88.5
W1Q	177.4	W5A	$ 4.74	$ 4.83	$ 4.48	W4A	137.7	167.0	54.0	116.1	172.8
W1W	106.9	W5G	$ 5.69	$ 5.38	$ 6.60	W4E	536.7	655.6	196.5	429.4	710.2
W3B	113.9	Z2D	$ 6.92	$ 6.26	$ 8.80	W5A	739.4	750.5	707.7	762.6	701.9
Z2D	375.0	Z2E	$ 6.87	$ 5.82	$ 9.91	Z2D	2,673.3	2,503.2	3,160.2	3,172.2	1,866.4
Z2P	570.9	Z2P	$ 5.21	$ 5.59	$ 4.14	Z2H	.	.	.	.	.
Z2Q	320.2	Z2Q	$ 6.34	$ 6.69	$ 5.33	Z2P	491.5	499.2	469.3	583.6	342.5
Z4B	119.8	Z4B	$ 6.81	$ 7.48	$ 4.89	Z2Q	205.0	220.3	161.0	236.4	154.1

Note: Missing data in a cell (.) either indicates the therapeutic class is not relevant for the region or results cannot be disclosed because the sample size is too small (n<30). The therapeutic classes shown in the table represent the top 50 at the state level for each category: prescriptions, costs, and grams.
Source: Author's analysis of Kentucky Medicaid data from the University of Kentucky, College of Pharmacy, Institute for Pharmaceutical Outcomes and Policy.

Selected Medicaid Pharmaceutical Prescriptions, Costs, and Grams, 2000-2010, Adults (19 and Older) Fleming County											
Prescriptions per 1,000 Member-Years		Dollars per Member-Years				Grams per 1,000 Member-Years					
Class	All Adults	Class	All Adults	Female	Male	Class	All Adults	Female	Male	White	Minority
###	819.6	###	$ 64.43	$ 66.97	$ 59.62	###	457.5	451.3	469.0	413.1	942.2
A4D	517.1	A1D	$ 7.26	$ 5.79	$ 10.05	A1B	1,542.2	1,634.0	1,368.9	1,502.5	1,976.2
A4F	130.8	A4D	$ 11.99	$ 9.48	$ 16.73	A4D	334.6	289.8	419.4	283.1	897.1
A7B	142.7	A4F	$ 8.94	$ 8.60	$ 9.58	A4F	473.6	495.4	432.4	477.4	432.0
A9A	281.6	A9A	$ 15.10	$ 12.95	$ 19.15	A9A	1,233.9	1,155.4	1,382.2	1,156.1	2,083.2
C1D	255.2	C4G	$ 27.34	$ 28.72	$ 24.73	B3J	1,349.4	1,440.9	1,176.5	1,406.0	.
C3B	52.9	C4K	$ 5.12	$ 4.97	$ 5.40	C1A	2,031.1	.	.	.	.
C4G	164.2	C4L	$ 5.38	$ 5.16	$ 5.79	C1H	.	.	.	.	.
C4K	195.2	C4N	$ 14.03	$ 13.70	$ 14.65	C4L	8,453.9	8,306.0	8,733.5	7,440.2	19,522.5
C4L	186.2	D4J	$ 67.29	$ 73.71	$ 55.18	C6C	253.8	195.6	.	265.7	.
C4N	83.6	G1A	$ 8.97	$ 13.24	.	C7A	153.4	172.6	117.2	162.6	.
C6F	9.6	G8A	$ 4.72	$ 7.21	.	D4B	.	.	.	.	.
D4J	581.7	H0E	.	.	.	D4E	2,102.5	1,640.5	2,975.3	2,203.8	.
D6S	82.4	H2F	$ 8.31	$ 8.65	$ 7.67	D4J	691.7	740.8	598.8	654.7	1,095.1
G1A	234.8	H2S	$ 35.12	$ 41.55	$ 22.97	D6F	.	.	.	.	.
G8A	77.2	H3A	$ 29.21	$ 27.50	$ 32.42	D6S	541.3	590.8	447.6	560.7	329.0
H2F	227.6	H3F	$ 5.25	$ 6.76	.	D7L	2,664.1	1,464.9	.	2,527.2	.
H2S	477.4	H4B	$ 78.64	$ 86.68	$ 63.47	H2M	1,313.2	1,106.8	1,703.0	1,215.4	.
H2U	174.3	H6H	$ 15.28	$ 15.66	$ 14.55	H2S	909.8	1,152.8	450.6	857.9	1,476.1
H3A	456.3	H6J	$ 4.55	$ 4.23	$ 5.16	H2U	422.0	431.0	405.0	443.2	190.2
H3D	227.2	H7C	$ 13.72	$ 14.03	$ 13.14	H3A	404.5	396.2	420.3	388.3	582.1
H4B	633.5	H7D	$ 6.65	$ 7.93	$ 4.23	H3D	2,931.5	2,486.7	3,771.9	2,774.3	4,648.2
H6H	295.9	H7T	$ 75.90	$ 77.77	$ 72.36	H3E	1,019.2	1,223.4	633.5	1,033.5	.
H7C	68.2	H7X	$ 7.75	$ 7.95	.	H4B	18,064.5	19,818.7	14,750.6	17,054.3	29,094.9
H7D	34.3	J5D	$ 16.58	$ 17.01	$ 15.76	H6H	4,453.7	5,757.5	1,990.6	4,322.3	5,888.6
H7E	45.2	J5G	$ 14.80	$ 13.84	$ 16.63	H7C	399.0	381.1	432.9	394.5	448.1
H7T	71.6	J7C	$ 8.81	$ 9.39	$ 7.73	H7D	625.0	714.1	456.7	614.0	745.0
J5D	489.9	M0E	.	.	.	H7E	558.6	696.6	298.0	539.7	765.6
J5G	49.5	M4E	$ 11.71	$ 11.09	$ 12.89	H7T	932.0	1,118.0	580.6	932.0	931.8
J7C	523.5	M9K	$ 24.56	$ 29.75	$ 14.77	J7C	1,303.9	1,290.4	1,329.5	1,188.2	2,567.6
J9A	102.8	M9P	$ 23.89	$ 20.28	$ 30.72	M4E	2,697.7	2,736.9	2,623.7	2,623.8	3,504.8
M4E	144.8	N1B	.	.	.	M9P	466.9	399.0	595.0	435.9	805.3
M9L	64.7	N1C	.	.	.	M9S	214.2	.	.	.	.
M9P	156.6	P4L	$ 3.15	$ 4.57	.	R1M	845.9	847.5	842.8	817.5	1,155.8
P3A	250.4	P5A	$ 11.16	$ 12.68	$ 8.31	S2B	19,609.9	19,773.4	19,301.0	18,813.2	28,308.7
P5A	282.2	Q5H	$ 5.96	$ 7.89	.	W1A	2,395.7	2,658.1	1,899.9	2,358.3	2,803.6
Q5P	51.6	Q7P	$ 11.31	$ 12.32	$ 9.41	W1C	348.9	315.2	412.6	346.3	377.9
Q7P	183.0	R1A	$ 7.89	$ 8.64	$ 6.48	W1D	1,119.7	1,332.3	718.1	1,118.0	1,138.0
R1F	232.7	S2B	$ 22.42	$ 24.99	$ 17.58	W1J	.	.	.	.	.
R1M	309.2	S2J	.	.	.	W1Q	1,426.6	1,407.4	1,462.9	1,339.2	2,380.8
S2B	615.1	W1A	$ 5.90	$ 6.24	$ 5.26	W1W	2,196.1	2,171.9	2,241.9	2,123.9	2,984.2
W1A	171.5	W1D	$ 10.61	$ 12.64	$ 6.76	W1X	156.6	180.2	112.1	146.2	270.2
W1D	237.0	W1Q	$ 12.90	$ 12.85	$ 12.98	W2A	.	.	.	.	.
W1Q	134.4	W5A	$ 3.56	$ 4.15	$ 2.45	W4A	226.4	280.8	.	162.3	.
W1W	132.0	W5G	.	.	.	W4E	443.5	580.7	184.3	439.9	482.5
W3B	63.7	Z2D	$ 11.64	$ 10.38	$ 14.01	W5A	463.9	541.2	317.9	481.1	.
Z2D	463.3	Z2E	$ 7.42	.	$ 20.95	Z2D	5,218.3	4,971.4	5,684.7	4,865.1	9,074.0
Z2P	340.6	Z2P	$ 5.68	$ 6.58	$ 3.97	Z2H	.	.	.	.	.
Z2Q	350.8	Z2Q	$ 9.23	$ 10.93	$ 6.00	Z2P	524.7	620.5	343.7	496.1	836.9
Z4B	84.5	Z4B	$ 10.35	$ 12.59	$ 6.12	Z2Q	329.0	405.3	184.7	327.9	340.8

Note: Missing data in a cell (.) either indicates the therapeutic class is not relevant for the region or results cannot be disclosed because the sample size is too small (n<30). The therapeutic classes shown in the table represent the top 50 at the state level for each category: prescriptions, costs, and grams.
Source: Author's analysis of Kentucky Medicaid data from the University of Kentucky, College of Pharmacy, Institute for Pharmaceutical Outcomes and Policy.

Selected Medicaid Pharmaceutical Prescriptions, Costs, and Grams, 2000-2010, Adults (19 and Older) Floyd County											
Prescriptions per 1,000 Member-Years		Dollars per Member-Years				Grams per 1,000 Member-Years					
Class	All Adults	Class	All Adults	Female	Male	Class	All Adults	Female	Male	White	Minority
###	1,389.9	###	$ 114.20	$ 119.37	$ 105.91	###	667.4	671.3	661.2	625.5	1,217.8
A4D	558.6	A1D	$ 13.84	$ 14.87	$ 12.19	A1B	3,019.5	2,973.1	3,093.8	2,747.1	6,603.5
A4F	165.0	A4D	$ 16.07	$ 14.59	$ 18.44	A4D	467.2	428.8	528.7	436.7	869.1
A7B	201.8	A4F	$ 12.18	$ 13.51	$ 10.05	A4F	822.4	892.3	710.5	750.9	1,762.7
A9A	389.5	A9A	$ 18.93	$ 19.12	$ 18.61	A9A	1,998.2	2,145.5	1,762.7	1,811.7	4,453.1
C1D	199.2	C4G	$ 34.38	$ 38.19	$ 28.29	B3J	780.8	881.4	620.0	746.5	1,232.1
C3B	87.0	C4K	$ 8.01	$ 7.20	$ 9.31	C1A	1,389.5	1,117.3	1,824.8	1,191.0	4,001.3
C4G	229.8	C4L	$ 9.26	$ 9.72	$ 8.52	C1H	238.9	214.4	278.2	227.4	.
C4K	249.4	C4N	$ 28.60	$ 27.79	$ 29.90	C4L	16,207.2	17,362.9	14,358.4	14,912.6	33,240.8
C4L	283.7	D4J	$ 80.52	$ 86.89	$ 70.33	C6C	230.5	165.9	333.7	208.8	.
C4N	148.6	G1A	$ 8.15	$ 13.22	.	C7A	401.2	216.1	697.2	406.7	328.1
C6F	109.8	G8A	$ 8.56	$ 13.89	.	D4B	574.2	529.1	646.2	444.4	.
D4J	709.4	H0E	$ 7.28	$ 11.48	.	D4E	4,544.6	4,599.0	4,457.5	4,060.5	10,913.7
D6S	120.1	H2F	$ 10.55	$ 12.01	$ 8.20	D4J	876.1	949.6	758.5	832.0	1,456.7
G1A	183.0	H2S	$ 55.07	$ 65.61	$ 38.21	D6F	642.1	783.9	415.2	642.9	.
G8A	143.2	H3A	$ 66.10	$ 74.34	$ 52.92	D6S	977.3	1,013.3	919.6	941.5	1,448.0
H2F	413.8	H3F	$ 15.65	$ 20.96	$ 7.14	D7L	8,041.4	9,631.4	5,497.9	7,454.6	15,762.7
H2S	601.8	H4B	$ 97.10	$ 103.95	$ 86.13	H2M	685.3	650.4	741.2	685.4	684.2
H2U	211.2	H6H	$ 36.97	$ 39.20	$ 33.40	H2S	1,460.9	1,731.9	1,027.3	1,388.4	2,413.8
H3A	1,295.1	H6J	$ 4.94	$ 6.67	$ 2.18	H2U	663.4	731.7	554.0	612.5	1,333.0
H3D	362.8	H7C	$ 20.61	$ 27.72	$ 9.25	H3A	1,234.8	1,347.5	1,054.6	1,145.0	2,416.7
H4B	707.6	H7D	$ 11.95	$ 14.13	$ 8.45	H3D	5,364.9	5,120.0	5,756.7	4,947.8	10,853.8
H6H	637.2	H7T	$ 75.66	$ 72.57	$ 80.61	H3E	1,871.7	1,812.4	1,966.4	1,736.4	3,651.1
H7C	89.2	H7X	$ 7.17	$ 8.40	$ 5.20	H4B	21,964.9	22,017.9	21,880.0	20,740.8	38,070.6
H7D	79.8	J5D	$ 30.98	$ 35.98	$ 22.97	H6H	13,581.2	13,911.4	13,053.1	13,113.9	19,730.0
H7E	64.5	J5G	$ 31.53	$ 36.40	$ 23.75	H7C	570.6	764.9	259.8	536.3	1,021.9
H7T	82.2	J7C	$ 10.10	$ 10.25	$ 9.86	H7D	1,016.7	1,208.0	710.6	983.4	1,454.7
J5D	638.0	M0E	.	.	.	H7E	784.8	929.2	553.8	745.7	1,299.7
J5G	152.3	M4E	$ 20.90	$ 19.12	$ 23.75	H7T	669.1	732.4	567.9	662.9	751.7
J7C	485.0	M9K	$ 4.10	$ 4.80	$ 2.98	J7C	1,580.1	1,640.3	1,483.9	1,483.5	2,851.8
J9A	87.5	M9P	$ 27.60	$ 26.35	$ 29.60	M4E	6,032.6	4,943.1	7,775.4	5,783.0	9,315.7
M4E	219.7	N1B	$ 9.06	$ 12.66	.	M9P	588.9	550.0	651.3	533.8	1,314.3
M9L	69.6	N1C	$ 6.22	$ 8.83	.	M9S	551.1	619.7	441.5	442.4	1,981.3
M9P	148.8	P4L	$ 8.47	$ 13.00	$ 1.23	R1M	597.1	687.9	452.0	542.9	1,310.9
P3A	274.7	P5A	$ 15.12	$ 17.36	$ 11.55	S2B	28,006.4	31,230.1	22,849.5	26,564.0	46,985.8
P5A	261.7	Q5H	$ 19.76	$ 26.25	$ 9.38	W1A	5,199.9	5,782.7	4,267.8	5,093.6	6,598.8
Q5P	76.2	Q7P	$ 19.96	$ 22.82	$ 15.37	W1C	478.4	500.4	443.1	461.7	697.7
Q7P	205.2	R1A	$ 5.70	$ 8.60	$ 1.07	W1D	1,313.6	1,567.7	907.3	1,280.7	1,747.4
R1F	181.6	S2B	$ 40.89	$ 44.36	$ 35.35	W1J	254.9	140.3	438.3	267.2	.
R1M	323.8	S2J	$ 13.65	$ 20.20	.	W1Q	1,635.7	1,982.7	1,080.7	1,570.9	2,489.4
S2B	952.1	W1A	$ 10.04	$ 11.38	$ 7.91	W1W	3,118.7	3,631.5	2,298.5	3,030.4	4,280.4
W1A	418.9	W1D	$ 15.31	$ 18.63	$ 9.99	W1X	410.7	518.6	238.1	392.0	657.1
W1D	346.5	W1Q	$ 21.55	$ 25.96	$ 14.48	W2A	528.6	705.8	245.2	452.2	1,534.1
W1Q	200.1	W5A	$ 4.32	$ 5.26	$ 2.82	W4A	326.8	422.3	174.1	283.5	897.3
W1W	160.0	W5G	.	.	.	W4E	476.5	620.3	246.3	468.0	587.4
W3B	83.9	Z2D	$ 17.51	$ 16.92	$ 18.46	W5A	419.5	491.8	303.7	413.7	495.5
Z2D	622.2	Z2E	$ 3.85	$ 3.67	$ 4.15	Z2D	8,016.9	8,129.2	7,837.1	7,398.2	16,156.9
Z2P	619.2	Z2P	$ 10.76	$ 13.07	$ 7.07	Z2H	.	.	.	.	.
Z2Q	430.4	Z2Q	$ 18.02	$ 20.58	$ 13.92	Z2P	1,206.2	1,399.0	897.7	1,142.0	2,049.8
Z4B	180.5	Z4B	$ 22.07	$ 27.29	$ 13.70	Z2Q	517.4	591.7	398.5	489.4	886.0

Note: Missing data in a cell (.) either indicates the therapeutic class is not relevant for the region or results cannot be disclosed because the sample size is too small (n<30). The therapeutic classes shown in the table represent the top 50 at the state level for each category: prescriptions, costs, and grams.
Source: Author's analysis of Kentucky Medicaid data from the University of Kentucky, College of Pharmacy, Institute for Pharmaceutical Outcomes and Policy.

Selected Medicaid Pharmaceutical Prescriptions, Costs, and Grams, 2000-2010, Adults (19 and Older) Franklin County											
Prescriptions per 1,000 Member-Years		Dollars per Member-Years				Grams per 1,000 Member-Years					
Class	All Adults	Class	All Adults	Female	Male	Class	All Adults	Female	Male	White	Minority
###	714.9	###	$ 64.16	$ 54.73	$ 85.74	###	376.4	322.4	500.0	383.3	340.8
A4D	276.8	A1D	$ 6.74	$ 6.22	$ 7.92	A1B	740.2	636.4	977.7	781.1	.
A4F	70.1	A4D	$ 10.08	$ 8.51	$ 13.67	A4D	256.0	216.1	347.2	248.1	297.5
A7B	92.0	A4F	$ 4.58	$ 4.41	$ 4.96	A4F	269.8	274.2	259.9	266.7	286.4
A9A	174.4	A9A	$ 11.09	$ 9.16	$ 15.49	A9A	725.3	645.4	908.1	692.4	897.3
C1D	124.9	C4G	$ 22.22	$ 21.78	$ 23.24	B3J	567.8	466.7	799.0	619.9	295.4
C3B	79.3	C4K	$ 3.92	$ 3.88	$ 4.02	C1A	1,780.6	2,070.3	.	1,962.3	.
C4G	112.6	C4L	$ 4.56	$ 4.09	$ 5.66	C1H	160.3	103.2	.	174.0	.
C4K	91.9	C4N	$ 14.97	$ 13.44	$ 18.48	C4L	7,575.5	6,994.8	8,903.9	7,514.4	7,895.1
C4L	102.9	D4J	$ 36.51	$ 35.68	$ 38.40	C6C	849.3	462.2	1,734.6	899.9	.
C4N	62.0	G1A	$ 6.05	$ 8.44	.	C7A	129.9	102.6	192.2	146.6	.
C6F	115.4	G8A	$ 5.54	$ 7.95	.	D4B	491.4	507.0	.	545.6	.
D4J	300.3	H0E	$ 8.12	.	.	D4E	515.8	683.3	.	547.4	.
D6S	129.1	H2F	$ 11.25	$ 11.47	$ 10.76	D4J	419.0	390.3	484.7	443.4	291.9
G1A	122.7	H2S	$ 45.05	$ 46.95	$ 40.72	D6F	348.8	485.9	.	385.0	.
G8A	105.3	H3A	$ 34.72	$ 35.20	$ 33.64	D6S	1,376.5	1,062.2	2,095.5	1,411.9	1,191.8
H2F	170.5	H3F	$ 6.54	$ 8.95	$ 1.04	D7L	2,295.5	2,737.7	.	2,644.0	.
H2S	362.9	H4B	$ 119.51	$ 92.02	$ 182.38	H2M	1,055.0	776.9	1,690.9	1,098.3	828.5
H2U	89.3	H6H	$ 12.35	$ 12.67	$ 11.63	H2S	1,211.7	1,205.3	1,226.5	1,269.5	909.9
H3A	1,010.2	H6J	$ 6.10	$ 6.68	$ 4.79	H2U	361.2	370.6	339.8	392.6	197.1
H3D	118.5	H7C	$ 12.57	$ 15.34	$ 6.25	H3A	581.2	608.0	520.0	615.7	401.1
H4B	506.1	H7D	$ 10.24	$ 11.06	$ 8.37	H3D	1,382.5	1,126.5	1,968.0	1,481.7	863.5
H6H	185.5	H7T	$ 130.00	$ 90.64	$ 220.03	H3E	851.4	864.9	820.6	749.9	1,382.1
H7C	46.3	H7X	$ 15.46	$ 12.72	$ 21.74	H4B	27,971.1	19,088.7	48,287.9	29,035.9	22,404.6
H7D	47.0	J5D	$ 14.57	$ 14.83	$ 13.99	H6H	4,506.3	5,126.4	3,088.1	4,740.1	3,284.4
H7E	99.8	J5G	$ 16.52	$ 16.43	$ 16.72	H7C	372.1	450.8	192.1	386.7	295.7
H7T	135.7	J7C	$ 5.94	$ 4.82	$ 8.51	H7D	869.6	927.6	737.1	882.3	803.7
J5D	306.0	M0E	.	.	.	H7E	834.2	921.4	634.6	893.8	522.2
J5G	63.7	M4E	$ 14.65	$ 10.72	$ 23.64	H7T	1,651.1	1,330.0	2,385.6	1,610.5	1,863.4
J7C	291.5	M9K	$ 7.82	$ 9.68	$ 3.56	J7C	845.8	675.8	1,234.6	875.4	690.9
J9A	48.1	M9P	$ 16.89	$ 12.84	$ 26.18	M4E	3,232.0	2,443.6	5,035.3	3,512.8	1,764.4
M4E	118.8	N1B	$ 4.42	$ 4.76	.	M9P	370.7	264.4	613.9	388.5	277.7
M9L	39.7	N1C	.	.	.	M9S	.	.	.	.	.
M9P	119.1	P4L	$ 4.85	$ 6.20	$ 1.78	R1M	327.5	337.2	305.5	311.2	412.8
P3A	201.9	P5A	$ 9.84	$ 10.02	$ 9.43	S2B	12,105.7	13,714.0	8,426.8	12,304.6	11,065.7
P5A	238.1	Q5H	$ 8.77	$ 9.69	$ 6.66	W1A	2,005.5	2,243.5	1,461.0	2,054.4	1,749.9
Q5P	43.5	Q7P	$ 9.38	$ 9.66	$ 8.74	W1C	280.0	301.0	231.7	283.7	260.6
Q7P	100.5	R1A	$ 4.91	$ 4.99	$ 4.71	W1D	641.0	700.7	504.6	655.5	565.4
R1F	84.3	S2B	$ 15.65	$ 16.52	$ 13.67	W1J	1,813.4	767.0	.	1,598.3	.
R1M	165.3	S2J	$ 9.74	$ 13.99	.	W1Q	1,236.8	1,298.9	1,094.6	1,285.6	981.7
S2B	422.2	W1A	$ 5.10	$ 5.33	$ 4.56	W1W	1,637.2	1,748.6	1,382.4	1,701.2	1,303.0
W1A	361.4	W1D	$ 7.22	$ 7.88	$ 5.70	W1X	171.5	201.8	102.3	188.7	81.8
W1D	158.2	W1Q	$ 15.38	$ 16.22	$ 13.47	W2A	.	.	.	.	.
W1Q	176.0	W5A	$ 4.28	$ 5.57	$ 1.35	W4A	126.4	149.5	73.4	135.5	.
W1W	100.3	W5G	.	.	.	W4E	445.3	571.8	155.9	423.0	561.5
W3B	94.0	Z2D	$ 9.79	$ 8.50	$ 12.75	W5A	553.4	695.3	228.6	571.6	458.1
Z2D	237.4	Z2E	$ 3.69	$ 1.93	.	Z2D	4,311.8	4,064.5	4,877.2	4,421.3	3,739.4
Z2P	272.6	Z2P	$ 5.42	$ 5.89	$ 4.32	Z2H	.	.	.	.	.
Z2Q	160.1	Z2Q	$ 7.30	$ 7.64	$ 6.54	Z2P	519.2	561.8	421.7	543.5	392.0
Z4B	54.0	Z4B	$ 9.38	$ 9.48	$ 9.14	Z2Q	257.1	284.0	195.6	260.8	237.6

Note: Missing data in a cell (.) either indicates the therapeutic class is not relevant for the region or results cannot be disclosed because the sample size is too small (n<30). The therapeutic classes shown in the table represent the top 50 at the state level for each category: prescriptions, costs, and grams.
Source: Author's analysis of Kentucky Medicaid data from the University of Kentucky, College of Pharmacy, Institute for Pharmaceutical Outcomes and Policy.

Selected Medicaid Pharmaceutical Prescriptions, Costs, and Grams, 2000-2010, Adults (19 and Older) Fulton County											
Prescriptions per 1,000 Member-Years		Dollars per Member-Years				Grams per 1,000 Member-Years					
Class	All Adults	Class	All Adults	Female	Male	Class	All Adults	Female	Male	White	Minority
###	712.9	###	$ 44.37	$ 49.62	$ 31.22	###	259.8	282.8	202.1	311.0	189.2
A4D	464.3	A1D	$ 5.78	$ 6.28	$ 4.52	A1B	714.8	875.4	.	921.9	429.4
A4F	40.9	A4D	$ 11.44	$ 10.75	$ 13.19	A4D	295.2	271.0	355.9	252.6	353.9
A7B	81.9	A4F	$ 3.90	$ 4.69	.	A4F	242.6	286.1	.	153.7	365.3
A9A	384.7	A9A	$ 16.95	$ 17.95	$ 14.43	A9A	1,122.7	1,240.5	827.3	1,048.4	1,225.2
C1D	253.0	C4G	$ 17.40	$ 22.25	$ 5.23	B3J	584.2	426.2	.	568.8	605.4
C3B	48.8	C4K	$ 7.91	$ 8.64	$ 6.09	C1A	.	.	.	.	.
C4G	114.4	C4L	$ 5.92	$ 6.71	$ 3.92	C1H	.	.	.	.	.
C4K	217.6	C4N	$ 17.16	$ 19.55	$ 11.17	C4L	9,451.9	10,974.3	5,633.6	8,031.8	11,409.7
C4L	193.5	D4J	$ 44.31	$ 47.34	$ 36.73	C6C	.	.	.	.	.
C4N	121.3	G1A	$ 10.03	$ 13.86	.	C7A	101.7	.	.	.	.
C6F	36.2	G8A	$ 3.59	$ 5.03	.	D4B	.	.	.	.	.
D4J	434.2	H0E	.	.	.	D4E	1,332.7	1,649.5	.	1,957.7	.
D6S	32.3	H2F	$ 5.22	$ 6.06	$ 3.12	D4J	441.2	480.3	343.3	505.0	353.2
G1A	348.7	H2S	$ 21.95	$ 24.83	$ 14.74	D6F	.	.	.	.	.
G8A	83.1	H3A	$ 14.76	$ 15.99	$ 11.66	D6S	187.9	125.9	343.4	198.2	173.7
H2F	167.9	H3F	$ 2.81	$ 3.68	.	D7L	11,341.9	15,765.3	.	19,195.0	.
H2S	455.0	H4B	$ 42.00	$ 28.75	$ 75.22	H2M	446.6	.	.	.	.
H2U	262.9	H6H	$ 13.18	$ 13.92	$ 11.31	H2S	484.1	565.2	280.9	654.4	249.4
H3A	412.3	H6J	$ 3.49	$ 4.39	$ 1.23	H2U	540.4	594.8	403.8	459.4	652.0
H3D	117.2	H7C	$ 5.94	$ 6.91	$ 3.49	H3A	187.7	215.9	117.1	188.0	187.2
H4B	371.2	H7D	$ 3.33	$ 3.85	$ 2.02	H3D	1,589.3	1,716.6	1,270.0	1,890.2	1,174.5
H6H	285.9	H7T	$ 39.01	$ 22.40	$ 80.67	H3E	553.1	490.1	711.0	796.5	.
H7C	38.6	H7X	$ 5.89	.	.	H4B	8,816.9	7,031.4	13,295.2	9,523.3	7,843.1
H7D	34.6	J5D	$ 14.15	$ 17.13	$ 6.66	H6H	5,716.9	5,588.2	6,039.6	6,583.1	4,522.7
H7E	59.9	J5G	$ 11.33	$ 13.66	$ 5.48	H7C	177.5	198.1	125.8	207.8	135.7
H7T	55.8	J7C	$ 5.55	$ 5.42	$ 5.86	H7D	304.7	348.0	196.3	388.1	189.7
J5D	399.2	M0E	.	.	.	H7E	299.7	337.4	205.0	271.9	338.0
J5G	63.5	M4E	$ 5.55	$ 6.54	$ 3.08	H7T	310.0	155.6	697.3	420.9	157.1
J7C	285.1	M9K	$ 9.40	$ 12.85	.	J7C	751.5	719.0	833.0	817.9	659.9
J9A	62.0	M9P	$ 11.29	$ 9.41	$ 16.01	M4E	1,619.0	1,475.0	1,980.3	2,726.8	91.9
M4E	51.9	N1B	.	.	.	M9P	241.0	222.2	288.0	246.2	233.8
M9L	70.1	N1C	.	.	.	M9S	.	.	.	.	.
M9P	68.2	P4L	$ 3.55	$ 4.60	.	R1M	375.0	423.9	252.6	378.7	370.0
P3A	256.0	P5A	$ 7.12	$ 8.89	$ 2.67	S2B	14,182.9	14,900.5	12,383.1	13,481.2	15,150.3
P5A	201.5	Q5H	$ 1.68	$ 1.48	.	W1A	3,036.5	3,195.6	2,637.5	2,763.1	3,413.5
Q5P	57.4	Q7P	$ 9.94	$ 11.50	$ 6.04	W1C	752.3	760.1	732.6	864.6	597.4
Q7P	173.9	R1A	$ 2.51	$ 3.21	.	W1D	934.0	1,109.0	494.8	875.4	1,014.7
R1F	260.6	S2B	$ 21.66	$ 23.87	$ 16.11	W1J	.	.	.	.	.
R1M	235.3	S2J	.	.	.	W1Q	1,603.2	1,910.8	831.6	1,701.2	1,468.0
S2B	796.0	W1A	$ 5.95	$ 6.30	$ 5.06	W1W	1,566.1	1,796.3	988.6	1,654.3	1,444.4
W1A	355.1	W1D	$ 9.64	$ 11.49	$ 5.00	W1X	564.0	652.2	342.8	587.7	531.4
W1D	268.4	W1Q	$ 19.68	$ 22.97	$ 11.42	W2A	.	.	.	.	.
W1Q	286.5	W5A	$ 3.04	$ 3.99	.	W4A	213.4	281.7	.	124.6	335.9
W1W	128.0	W5G	.	.	.	W4E	381.4	482.5	127.9	312.9	476.0
W3B	106.7	Z2D	$ 7.25	$ 7.35	$ 7.00	W5A	475.6	492.1	.	592.3	314.8
Z2D	368.8	Z2E	.	.	.	Z2D	4,113.1	4,275.1	3,706.7	4,474.7	3,614.5
Z2P	358.0	Z2P	$ 4.38	$ 5.19	$ 2.37	Z2H	.	.	.	.	.
Z2Q	406.0	Z2Q	$ 9.77	$ 11.60	$ 5.15	Z2P	322.4	367.0	210.8	418.9	189.5
Z4B	74.6	Z4B	$ 7.20	$ 9.26	.	Z2Q	157.2	184.4	89.2	193.2	107.7

Note: Missing data in a cell (.) either indicates the therapeutic class is not relevant for the region or results cannot be disclosed because the sample size is too small (n<30). The therapeutic classes shown in the table represent the top 50 at the state level for each category: prescriptions, costs, and grams.
Source: Author's analysis of Kentucky Medicaid data from the University of Kentucky, College of Pharmacy, Institute for Pharmaceutical Outcomes and Policy.

Selected Medicaid Pharmaceutical Prescriptions, Costs, and Grams, 2000-2010, Adults (19 and Older) Gallatin County											
Prescriptions per 1,000 Member-Years		Dollars per Member-Years				Grams per 1,000 Member-Years					
Class	All Adults	Class	All Adults	Female	Male	Class	All Adults	Female	Male	White	Minority
###	539.4	###	$ 57.51	$ 54.26	$ 64.53	###	431.8	379.2	545.2	392.5	837.7
A4D	278.1	A1D	$ 5.97	$ 4.02	$ 10.17	A1B	832.5	458.1	.	911.8	.
A4F	33.4	A4D	$ 7.81	$ 6.77	$ 10.04	A4D	158.0	117.9	244.3	138.4	360.4
A7B	86.0	A4F	$ 3.88	$ 2.87	$ 6.05	A4F	160.2	136.4	211.5	158.5	.
A9A	205.8	A9A	$ 12.72	$ 13.02	$ 12.09	A9A	1,170.3	1,164.7	1,182.7	942.2	3,525.7
C1D	106.0	C4G	$ 18.31	$ 16.29	$ 22.66	B3J	1,314.1	1,186.5	1,589.1	1,274.7	.
C3B	73.1	C4K	$ 5.98	$ 4.37	$ 9.45	C1A	4,309.1	.	.	.	.
C4G	118.4	C4L	$ 4.43	$ 3.92	$ 5.54	C1H	.	.	.	.	.
C4K	83.7	C4N	$ 13.69	$ 11.47	$ 18.46	C4L	6,634.3	6,394.0	7,153.5	6,067.6	12,490.4
C4L	100.2	D4J	$ 43.73	$ 41.37	$ 48.83	C6C	.	.	.	.	.
C4N	50.6	G1A	$ 6.83	$ 9.50	.	C7A	.	.	.	.	.
C6F	.	G8A	$ 4.16	$ 6.09	.	D4B	.	.	.	.	.
D4J	265.0	H0E	.	.	.	D4E	.	.	.	.	.
D6S	393.3	H2F	$ 10.78	$ 12.31	$ 7.49	D4J	451.3	406.6	547.4	421.5	758.5
G1A	94.3	H2S	$ 42.92	$ 43.51	$ 41.68	D6F	.	.	.	.	.
G8A	17.6	H3A	$ 59.26	$ 61.75	$ 53.93	D6S	855.1	596.6	1,411.4	843.9	.
H2F	387.2	H3F	$ 7.61	$ 10.86	.	D7L	3,619.7	.	.	3,971.0	.
H2S	408.0	H4B	$ 107.94	$ 118.70	$ 84.85	H2M	1,187.5	889.2	.	1,105.4	.
H2U	136.0	H6H	$ 18.98	$ 22.06	$ 12.36	H2S	1,052.0	1,094.6	960.6	1,008.2	1,505.0
H3A	427.2	H6J	$ 3.98	$ 4.67	$ 2.51	H2U	457.0	520.4	320.7	474.4	278.0
H3D	286.0	H7C	$ 17.38	$ 15.70	$ 21.00	H3A	840.1	943.2	618.7	712.7	2,156.0
H4B	1,238.2	H7D	$ 7.45	$ 7.77	$ 6.77	H3D	1,365.8	1,129.9	1,873.4	1,425.0	.
H6H	139.2	H7T	$ 121.66	$ 70.11	$ 232.56	H3E	2,855.3	2,238.3	4,183.1	2,776.8	3,669.2
H7C	57.0	H7X	$ 7.47	.	.	H4B	25,143.3	26,833.5	21,517.8	24,428.8	32,547.8
H7D	78.4	J5D	$ 14.48	$ 13.11	$ 17.42	H6H	6,171.9	7,369.8	3,598.1	5,084.4	17,400.8
H7E	51.5	J5G	$ 18.55	$ 15.17	$ 25.82	H7C	570.8	517.8	684.9	418.3	2,144.7
H7T	278.7	J7C	$ 4.84	$ 4.18	$ 6.25	H7D	656.8	696.0	572.8	598.3	.
J5D	211.0	M0E	.	.	.	H7E	878.6	1,014.1	587.4	870.5	.
J5G	40.7	M4E	$ 5.74	$ 4.07	$ 9.32	H7T	1,866.0	1,116.4	3,478.8	1,000.3	10,801.0
J7C	271.0	M9K	$ 1.93	.	.	J7C	843.7	761.9	1,019.9	651.1	2,831.9
J9A	91.3	M9P	$ 19.25	$ 14.91	$ 28.58	M4E	1,364.2	1,203.2	1,710.8	1,081.1	.
M4E	22.7	N1B	.	.	.	M9P	441.3	332.9	674.6	429.1	568.0
M9L	43.2	N1C	.	.	.	M9S	.	.	.	.	.
M9P	68.2	P4L	$ 2.75	$ 3.06	.	R1M	475.9	508.8	405.2	445.5	789.9
P3A	115.4	P5A	$ 6.51	$ 4.72	$ 10.36	S2B	12,266.8	13,197.4	10,269.9	11,419.2	21,027.1
P5A	86.5	Q5H	$ 5.17	$ 5.30	.	W1A	2,159.2	2,518.4	1,387.6	2,098.8	2,785.1
Q5P	27.8	Q7P	$ 7.42	$ 7.33	$ 7.63	W1C	261.5	240.9	305.8	221.2	677.4
Q7P	56.1	R1A	$ 5.24	$ 6.83	.	W1D	648.8	711.0	515.4	648.0	657.7
R1F	82.4	S2B	$ 24.54	$ 23.74	$ 26.28	W1J	.	.	.	.	.
R1M	178.7	S2J	.	.	.	W1Q	1,286.6	1,379.1	1,088.1	1,245.5	1,712.0
S2B	382.0	W1A	$ 8.21	$ 8.37	$ 7.87	W1W	1,894.2	2,310.7	999.1	1,776.3	3,112.1
W1A	80.8	W1D	$ 7.65	$ 8.28	$ 6.31	W1X	163.4	184.7	117.6	148.2	.
W1D	73.6	W1Q	$ 13.35	$ 13.43	$ 13.18	W2A	.	.	.	.	.
W1Q	93.2	W5A	$ 2.54	$ 3.30	.	W4A	.	.	.	.	.
W1W	16.8	W5G	.	.	.	W4E	300.7	363.5	.	294.0	.
W3B	20.0	Z2D	$ 11.31	$ 7.24	$ 20.08	W5A	399.0	380.9	.	418.3	.
Z2D	357.2	Z2E	.	.	.	Z2D	3,857.3	3,686.0	4,227.0	3,504.0	7,507.3
Z2P	259.1	Z2P	$ 4.37	$ 4.62	$ 3.85	Z2H	.	.	.	.	.
Z2Q	379.7	Z2Q	$ 12.09	$ 13.00	$ 10.14	Z2P	401.9	377.0	455.8	379.1	637.7
Z4B	90.4	Z4B	$ 8.46	$ 11.10	.	Z2Q	533.8	596.3	399.6	455.8	1,338.8

Note: Missing data in a cell (.) either indicates the therapeutic class is not relevant for the region or results cannot be disclosed because the sample size is too small (n<30). The therapeutic classes shown in the table represent the top 50 at the state level for each category: prescriptions, costs, and grams.
Source: Author's analysis of Kentucky Medicaid data from the University of Kentucky, College of Pharmacy, Institute for Pharmaceutical Outcomes and Policy.

Selected Medicaid Pharmaceutical Prescriptions, Costs, and Grams, 2000-2010, Adults (19 and Older) Garrard County											
Prescriptions per 1,000 Member-Years		Dollars per Member-Years				Grams per 1,000 Member-Years					
Class	All Adults	Class	All Adults	Female	Male	Class	All Adults	Female	Male	White	Minority
###	448.1	###	$ 76.55	$ 74.89	$ 79.91	###	589.0	569.6	628.0	573.0	728.1
A4D	237.2	A1D	$ 7.37	$ 6.38	$ 9.35	A1B	1,131.3	888.4	1,619.3	925.9	.
A4F	30.9	A4D	$ 11.88	$ 10.89	$ 13.87	A4D	299.2	252.2	393.6	292.2	360.0
A7B	66.3	A4F	$ 5.68	$ 6.61	$ 3.82	A4F	315.8	392.6	161.6	298.5	466.8
A9A	126.1	A9A	$ 13.58	$ 13.87	$ 13.00	A9A	1,356.6	1,414.0	1,241.4	1,311.5	1,749.4
C1D	97.7	C4G	$ 20.52	$ 18.88	$ 23.79	B3J	658.2	522.8	930.1	642.4	.
C3B	19.0	C4K	$ 4.58	$ 5.35	$ 3.05	C1A	.	.	.	.	.
C4G	66.1	C4L	$ 5.79	$ 6.67	$ 4.02	C1H	382.1	265.6	.	272.7	.
C4K	84.3	C4N	$ 17.02	$ 18.82	$ 13.40	C4L	9,715.8	10,888.7	7,360.3	9,128.0	14,835.7
C4L	106.1	D4J	$ 43.31	$ 45.94	$ 38.01	C6C	355.7	.	.	365.0	.
C4N	53.2	G1A	$ 7.78	$ 11.65	.	C7A	186.7	.	.	194.9	.
C6F	7.8	G8A	$ 3.87	$ 5.80	.	D4B	.	.	.	.	.
D4J	253.0	H0E	.	.	.	D4E	769.2	948.5	.	597.0	.
D6S	34.1	H2F	$ 12.49	$ 13.52	$ 10.43	D4J	511.9	561.5	412.3	510.3	525.6
G1A	114.9	H2S	$ 47.27	$ 55.90	$ 29.95	D6F	.	.	.	.	.
G8A	21.8	H3A	$ 79.97	$ 81.11	$ 77.68	D6S	478.9	445.2	546.6	387.1	1,279.1
H2F	208.1	H3F	$ 7.89	$ 11.37	.	D7L	7,204.1	.	.	.	.
H2S	284.4	H4B	$ 77.02	$ 87.16	$ 56.65	H2M	809.9	656.5	.	811.4	.
H2U	111.8	H6H	$ 20.00	$ 20.24	$ 19.52	H2S	1,398.1	1,601.3	990.0	1,432.3	1,099.8
H3A	402.9	H6J	$ 5.97	$ 7.54	$ 2.83	H2U	397.2	417.1	357.3	385.7	497.9
H3D	128.3	H7C	$ 17.78	$ 22.42	$ 8.47	H3A	1,148.1	1,172.8	1,098.5	1,161.1	1,034.7
H4B	376.9	H7D	$ 12.90	$ 15.43	$ 7.82	H3D	2,328.1	2,246.4	2,492.1	2,200.1	3,443.3
H6H	163.0	H7T	$ 89.89	$ 90.25	$ 89.15	H3E	1,088.3	1,228.5	806.8	1,088.8	.
H7C	36.0	H7X	$ 14.28	$ 17.02	.	H4B	15,539.9	15,815.8	14,985.8	15,649.3	14,587.0
H7D	43.0	J5D	$ 15.68	$ 16.19	$ 14.65	H6H	7,137.5	7,115.4	7,182.0	7,255.2	6,112.2
H7E	94.2	J5G	$ 22.08	$ 21.16	$ 23.92	H7C	486.0	611.7	233.4	512.4	256.0
H7T	37.2	J7C	$ 6.73	$ 6.58	$ 7.04	H7D	1,037.0	1,219.1	671.4	1,064.5	797.3
J5D	221.4	M0E	.	.	.	H7E	917.4	1,120.3	510.0	892.4	1,135.5
J5G	54.2	M4E	$ 12.63	$ 12.48	$ 12.93	H7T	1,270.3	1,315.9	1,178.8	1,250.9	1,439.0
J7C	253.1	M9K	$ 5.62	$ 3.05	$ 10.79	J7C	994.2	948.3	1,086.4	955.3	1,333.0
J9A	45.2	M9P	$ 15.87	$ 13.11	$ 21.42	M4E	2,905.8	2,897.7	2,922.2	2,927.1	2,720.8
M4E	52.3	N1B	.	.	.	M9P	304.5	265.8	382.3	279.9	518.7
M9L	25.2	N1C	.	.	.	M9S	.	.	.	.	.
M9P	51.0	P4L	$ 9.93	$ 11.25	$ 7.28	R1M	308.7	330.0	266.0	298.1	400.8
P3A	159.7	P5A	$ 8.50	$ 8.86	$ 7.78	S2B	13,965.8	15,904.4	10,072.6	14,055.0	13,188.8
P5A	96.2	Q5H	$ 15.83	$ 19.19	$ 9.08	W1A	2,470.4	2,854.4	1,699.3	2,493.6	2,268.0
Q5P	29.3	Q7P	$ 11.19	$ 10.28	$ 13.01	W1C	352.9	401.4	255.3	359.9	291.4
Q7P	116.5	R1A	$ 8.82	$ 11.95	.	W1D	661.2	704.0	575.3	654.2	721.8
R1F	74.3	S2B	$ 21.16	$ 24.05	$ 15.37	W1J	.	.	.	.	.
R1M	103.5	S2J	.	.	.	W1Q	1,066.7	1,095.2	1,009.5	1,081.7	936.1
S2B	224.3	W1A	$ 7.24	$ 7.61	$ 6.48	W1W	1,217.4	1,289.6	1,072.5	1,244.6	980.8
W1A	91.5	W1D	$ 8.26	$ 9.26	$ 6.26	W1X	190.2	237.5	95.1	191.9	174.8
W1D	86.2	W1Q	$ 13.17	$ 14.32	$ 10.86	W2A	.	.	.	.	.
W1Q	72.0	W5A	$ 4.47	$ 4.41	$ 4.60	W4A	348.1	428.6	.	382.2	.
W1W	26.2	W5G	.	.	.	W4E	357.5	434.3	203.3	347.4	445.8
W3B	38.6	Z2D	$ 9.49	$ 8.80	$ 10.86	W5A	543.6	545.4	540.0	509.2	842.5
Z2D	205.5	Z2E	$ 5.85	.	.	Z2D	5,120.7	5,068.8	5,225.1	4,827.5	7,675.4
Z2P	166.1	Z2P	$ 6.56	$ 7.72	$ 4.24	Z2H	.	.	.	.	.
Z2Q	165.0	Z2Q	$ 9.89	$ 11.37	$ 6.91	Z2P	553.5	613.5	433.0	543.3	642.5
Z4B	57.2	Z4B	$ 14.54	$ 16.44	$ 10.73	Z2Q	286.1	336.6	184.6	256.6	542.9

Note: Missing data in a cell (.) either indicates the therapeutic class is not relevant for the region or results cannot be disclosed because the sample size is too small (n<30). The therapeutic classes shown in the table represent the top 50 at the state level for each category: prescriptions, costs, and grams.
Source: Author's analysis of Kentucky Medicaid data from the University of Kentucky, College of Pharmacy, Institute for Pharmaceutical Outcomes and Policy.

Selected Medicaid Pharmaceutical Prescriptions, Costs, and Grams, 2000-2010, Adults (19 and Older) Grant County											
Prescriptions per 1,000 Member-Years		Dollars per Member-Years				Grams per 1,000 Member-Years					
Class	All Adults	Class	All Adults	Female	Male	Class	All Adults	Female	Male	White	Minority
###	194.2	###	$ 56.49	$ 53.07	$ 64.83	###	458.1	429.2	528.6	442.9	784.3
A4D	92.0	A1D	$ 6.61	$ 7.07	$ 5.48	A1B	1,027.8	755.5	1,691.7	988.4	.
A4F	18.4	A4D	$ 8.33	$ 6.89	$ 11.86	A4D	221.8	174.2	337.6	207.0	537.8
A7B	30.9	A4F	$ 4.64	$ 4.19	$ 5.76	A4F	262.4	228.5	345.0	246.1	610.4
A9A	53.3	A9A	$ 6.54	$ 5.83	$ 8.25	A9A	735.4	641.2	964.9	695.5	1,590.0
C1D	48.1	C4G	$ 18.23	$ 15.38	$ 25.18	B3J	212.8	182.2	.	212.4	.
C3B	11.8	C4K	$ 4.20	$ 3.72	$ 5.40	C1A	.	.	.	.	.
C4G	31.7	C4L	$ 6.04	$ 5.66	$ 6.99	C1H	.	.	.	.	.
C4K	52.6	C4N	$ 15.99	$ 13.95	$ 20.97	C4L	9,881.9	9,168.8	11,620.3	9,668.1	14,461.1
C4L	44.5	D4J	$ 49.67	$ 49.63	$ 49.77	C6C	.	.	.	.	.
C4N	21.4	G1A	$ 6.75	$ 9.48	.	C7A	291.3	108.2	737.5	295.6	.
C6F	9.6	G8A	$ 5.85	$ 8.24	.	D4B	.	.	.	.	.
D4J	163.3	H0E	.	.	.	D4E	703.6	307.5	.	726.2	.
D6S	37.5	H2F	$ 10.52	$ 10.76	$ 9.93	D4J	529.5	521.5	549.1	519.8	738.4
G1A	52.0	H2S	$ 54.58	$ 56.55	$ 49.78	D6F	.	.	.	.	.
G8A	18.5	H3A	$ 82.13	$ 77.07	$ 94.45	D6S	624.7	595.3	696.3	635.6	.
H2F	174.7	H3F	$ 14.27	$ 18.29	$ 4.48	D7L	3,202.4	2,278.1	.	3,308.3	.
H2S	149.1	H4B	$ 106.70	$ 101.99	$ 118.16	H2M	1,830.4	1,390.4	2,903.1	1,906.7	.
H2U	39.5	H6H	$ 26.08	$ 27.09	$ 23.61	H2S	1,557.2	1,705.7	1,195.3	1,532.7	2,082.4
H3A	258.4	H6J	$ 2.83	$ 3.34	$ 1.60	H2U	397.3	392.1	409.9	371.3	954.4
H3D	43.1	H7C	$ 30.82	$ 35.06	$ 20.48	H3A	720.1	730.0	695.9	707.8	982.5
H4B	158.7	H7D	$ 10.48	$ 9.54	$ 12.78	H3D	925.7	776.1	1,290.5	922.4	.
H6H	85.2	H7T	$ 167.05	$ 118.03	$ 286.53	H3E	1,332.3	806.0	2,615.4	1,386.9	.
H7C	31.8	H7X	$ 18.87	$ 17.97	$ 21.05	H4B	22,265.4	19,934.0	27,948.7	22,444.5	18,430.4
H7D	12.9	J5D	$ 14.30	$ 14.71	$ 13.29	H6H	8,713.0	9,431.9	6,960.7	8,541.2	12,394.1
H7E	8.3	J5G	$ 19.01	$ 21.78	$ 12.28	H7C	996.0	1,130.3	668.7	974.0	1,467.9
H7T	20.9	J7C	$ 5.93	$ 5.97	$ 5.86	H7D	971.3	892.4	1,163.7	919.3	2,086.7
J5D	131.6	M0E	.	.	.	H7E	789.2	869.1	594.4	758.2	1,452.0
J5G	20.3	M4E	$ 7.40	$ 6.22	$ 10.29	H7T	2,391.0	1,706.6	4,059.4	2,401.3	2,170.3
J7C	82.2	M9K	$ 3.79	$ 4.82	.	J7C	868.7	787.1	1,067.8	816.0	1,998.5
J9A	14.2	M9P	$ 14.06	$ 12.29	$ 18.37	M4E	2,355.7	1,860.2	3,563.5	2,311.0	.
M4E	31.0	N1B	.	.	.	M9P	279.2	253.3	342.3	269.6	483.7
M9L	16.5	N1C	.	.	.	M9S	.	.	.	.	.
M9P	26.0	P4L	$ 2.61	$ 3.40	.	R1M	500.1	501.1	497.5	468.6	1,174.3
P3A	45.4	P5A	$ 7.97	$ 8.62	$ 6.38	S2B	18,669.4	19,403.0	16,881.2	18,231.7	28,043.1
P5A	56.3	Q5H	$ 4.85	$ 6.10	$ 1.79	W1A	2,890.4	3,188.9	2,162.9	2,900.1	2,683.7
Q5P	12.1	Q7P	$ 7.34	$ 7.52	$ 6.88	W1C	280.4	223.1	420.3	280.0	289.8
Q7P	31.2	R1A	$ 5.96	$ 7.09	.	W1D	841.2	967.4	533.5	814.8	1,406.8
R1F	36.0	S2B	$ 26.99	$ 28.39	$ 23.58	W1J	.	.	.	.	.
R1M	74.4	S2J	$ 14.92	.	.	W1Q	1,410.0	1,510.4	1,165.4	1,386.0	1,924.3
S2B	173.8	W1A	$ 6.28	$ 6.83	$ 4.96	W1W	1,814.0	1,954.6	1,471.2	1,838.4	1,291.3
W1A	75.2	W1D	$ 11.53	$ 13.58	$ 6.56	W1X	341.2	393.6	213.3	334.1	491.8
W1D	69.8	W1Q	$ 15.39	$ 16.82	$ 11.92	W2A	.	.	.	.	.
W1Q	48.8	W5A	$ 6.31	$ 7.12	$ 4.32	W4A	180.4	192.4	.	120.2	.
W1W	44.4	W5G	.	.	.	W4E	320.0	377.7	179.3	324.1	.
W3B	18.3	Z2D	$ 8.19	$ 6.70	$ 11.82	W5A	636.7	788.5	266.8	637.0	.
Z2D	82.0	Z2E	$ 19.10	.	.	Z2D	3,353.7	2,893.2	4,476.1	3,264.5	5,264.0
Z2P	76.1	Z2P	$ 5.22	$ 5.93	$ 3.49	Z2H	.	.	.	.	.
Z2Q	100.6	Z2Q	$ 9.93	$ 10.32	$ 8.99	Z2P	497.3	518.7	445.1	476.7	939.2
Z4B	30.5	Z4B	$ 8.97	$ 10.05	$ 6.35	Z2Q	354.0	379.7	291.3	332.9	807.0

Note: Missing data in a cell (.) either indicates the therapeutic class is not relevant for the region or results cannot be disclosed because the sample size is too small (n<30). The therapeutic classes shown in the table represent the top 50 at the state level for each category: prescriptions, costs, and grams.
Source: Author's analysis of Kentucky Medicaid data from the University of Kentucky, College of Pharmacy, Institute for Pharmaceutical Outcomes and Policy.

Selected Medicaid Pharmaceutical Prescriptions, Costs, and Grams, 2000-2010, Adults (19 and Older) Graves County											
Prescriptions per 1,000 Member-Years		Dollars per Member-Years				Grams per 1,000 Member-Years					
Class	All Adults	Class	All Adults	Female	Male	Class	All Adults	Female	Male	White	Minority
###	302.1	###	$ 43.94	$ 43.26	$ 45.44	###	337.7	329.3	356.4	331.3	374.2
A4D	191.7	A1D	$ 5.99	$ 5.55	$ 6.96	A1B	816.7	720.5	1,030.3	794.2	944.6
A4F	42.2	A4D	$ 8.38	$ 6.84	$ 11.78	A4D	247.1	206.4	337.3	219.9	401.6
A7B	42.1	A4F	$ 7.70	$ 6.98	$ 9.30	A4F	527.8	473.5	648.4	496.0	708.6
A9A	97.2	A9A	$ 10.06	$ 9.14	$ 12.11	A9A	751.6	700.1	866.0	608.5	1,565.1
C1D	77.7	C4G	$ 19.99	$ 19.94	$ 20.10	B3J	722.2	595.2	1,004.3	772.7	435.2
C3B	65.9	C4K	$ 3.93	$ 3.53	$ 4.81	C1A	1,619.3	843.2	3,342.9	1,260.9	3,656.3
C4G	112.6	C4L	$ 4.52	$ 4.24	$ 5.14	C1H	614.1	415.8	1,054.6	565.6	889.7
C4K	75.5	C4N	$ 13.53	$ 11.66	$ 17.68	C4L	7,086.9	6,893.7	7,515.9	7,194.6	6,474.9
C4L	83.3	D4J	$ 49.95	$ 50.53	$ 48.66	C6C	108.7	.	.	121.6	.
C4N	40.8	G1A	$ 7.27	$ 10.51	.	C7A	201.4	110.2	403.9	208.9	.
C6F	79.8	G8A	$ 5.72	$ 8.29	.	D4B	809.1	690.3	1,073.0	915.9	.
D4J	333.5	H0E	$ 12.30	$ 15.69	.	D4E	1,968.4	1,599.3	2,788.0	1,765.6	3,121.0
D6S	89.7	H2F	$ 8.85	$ 9.15	$ 8.21	D4J	532.0	522.3	553.6	537.7	499.8
G1A	132.0	H2S	$ 40.56	$ 43.82	$ 33.29	D6F	921.0	845.0	.	1,012.5	.
G8A	87.2	H3A	$ 26.42	$ 26.75	$ 25.70	D6S	1,729.1	942.8	3,475.3	1,521.6	2,908.3
H2F	163.1	H3F	$ 8.33	$ 10.63	$ 3.22	D7L	13,193.7	8,991.8	22,525.1	9,131.7	36,278.7
H2S	253.8	H4B	$ 88.95	$ 83.55	$ 100.96	H2M	1,354.3	1,369.4	1,320.9	1,451.7	.
H2U	98.2	H6H	$ 14.57	$ 15.07	$ 13.47	H2S	947.4	1,087.1	637.2	947.4	947.5
H3A	255.1	H6J	$ 4.64	$ 5.66	$ 2.40	H2U	535.1	585.9	422.4	501.9	723.6
H3D	98.3	H7C	$ 15.78	$ 19.07	$ 8.47	H3A	370.4	387.9	331.4	393.2	240.8
H4B	273.4	H7D	$ 6.13	$ 6.99	$ 4.23	H3D	1,514.6	1,261.1	2,077.4	1,478.0	1,722.2
H6H	130.7	H7T	$ 172.65	$ 125.83	$ 276.62	H3E	1,772.9	1,493.5	2,393.3	1,891.7	1,097.6
H7C	48.0	H7X	$ 19.86	$ 21.18	$ 16.91	H4B	18,037.5	15,441.6	23,802.2	17,821.9	19,262.7
H7D	26.8	J5D	$ 11.13	$ 12.09	$ 9.01	H6H	4,370.4	4,572.6	3,921.5	4,562.4	3,279.7
H7E	50.3	J5G	$ 12.38	$ 11.94	$ 13.36	H7C	386.7	471.7	198.0	415.3	224.2
H7T	86.1	J7C	$ 6.30	$ 5.84	$ 7.30	H7D	543.3	620.6	371.8	558.8	455.4
J5D	161.6	M0E	.	.	.	H7E	696.3	738.0	603.8	693.5	712.3
J5G	32.2	M4E	$ 8.04	$ 6.40	$ 11.68	H7T	1,522.5	1,121.7	2,412.7	1,536.8	1,441.7
J7C	194.9	M9K	$ 3.26	$ 3.37	$ 3.00	J7C	1,126.0	987.5	1,433.4	1,034.3	1,647.3
J9A	26.0	M9P	$ 11.36	$ 10.02	$ 14.33	M4E	1,942.7	1,749.8	2,371.2	2,003.1	1,599.5
M4E	48.4	N1B	$ 4.74	.	.	M9P	262.4	249.3	291.6	275.2	189.8
M9L	46.5	N1C	.	.	.	M9S	278.1	195.0	.	299.1	.
M9P	33.1	P4L	$ 6.94	$ 9.06	$ 2.24	R1M	350.0	365.1	316.5	314.2	553.3
P3A	101.5	P5A	$ 11.97	$ 12.09	$ 11.72	S2B	10,415.5	11,479.2	8,053.4	10,607.0	9,327.4
P5A	153.6	Q5H	$ 1.70	$ 2.01	.	W1A	2,620.3	2,915.3	1,965.2	2,573.9	2,884.1
Q5P	32.0	Q7P	$ 11.23	$ 11.16	$ 11.39	W1C	324.4	329.7	312.7	314.5	380.5
Q7P	99.8	R1A	$ 4.72	$ 5.34	$ 3.35	W1D	763.6	872.3	522.3	759.8	785.4
R1F	52.4	S2B	$ 17.81	$ 19.26	$ 14.58	W1J	350.3	62.5	.	407.1	.
R1M	108.9	S2J	.	.	.	W1Q	1,105.0	1,168.8	963.3	1,089.1	1,195.3
S2B	273.4	W1A	$ 5.93	$ 6.53	$ 4.60	W1W	1,247.6	1,363.3	990.7	1,226.1	1,369.9
W1A	116.0	W1D	$ 8.53	$ 9.93	$ 5.41	W1X	501.4	588.4	308.2	478.3	632.9
W1D	82.4	W1Q	$ 13.93	$ 14.88	$ 11.82	W2A	.	.	.	.	.
W1Q	82.6	W5A	$ 5.38	$ 7.23	$ 1.26	W4A	178.9	201.4	128.8	148.3	352.8
W1W	30.1	W5G	.	.	.	W4E	361.5	454.8	154.3	351.8	416.5
W3B	46.2	Z2D	$ 8.26	$ 7.57	$ 9.79	W5A	596.3	752.3	249.7	582.0	677.7
Z2D	133.3	Z2E	$ 2.77	.	$ 4.64	Z2D	3,370.4	3,027.1	4,132.8	3,347.9	3,498.5
Z2P	176.0	Z2P	$ 5.55	$ 6.36	$ 3.76	Z2H	.	.	.	.	.
Z2Q	142.8	Z2Q	$ 7.71	$ 7.76	$ 7.60	Z2P	444.5	485.8	352.9	444.4	445.3
Z4B	81.7	Z4B	$ 12.73	$ 13.25	$ 11.59	Z2Q	209.2	216.6	193.0	205.9	228.1

Note: Missing data in a cell (.) either indicates the therapeutic class is not relevant for the region or results cannot be disclosed because the sample size is too small (n<30). The therapeutic classes shown in the table represent the top 50 at the state level for each category: prescriptions, costs, and grams.
Source: Author's analysis of Kentucky Medicaid data from the University of Kentucky, College of Pharmacy, Institute for Pharmaceutical Outcomes and Policy.

Selected Medicaid Pharmaceutical Prescriptions, Costs, and Grams, 2000-2010, Adults (19 and Older) Grayson County											
Prescriptions per 1,000 Member-Years		Dollars per Member-Years				Grams per 1,000 Member-Years					
Class	All Adults	Class	All Adults	Female	Male	Class	All Adults	Female	Male	White	Minority
###	844.6	###	$ 67.71	$ 68.86	$ 65.52	###	487.8	469.6	522.3	461.1	869.2
A4D	369.3	A1D	$ 9.39	$ 8.76	$ 10.57	A1B	1,166.7	1,113.1	1,268.9	1,125.9	1,750.8
A4F	53.6	A4D	$ 7.99	$ 7.81	$ 8.34	A4D	226.1	204.5	267.2	218.5	334.8
A7B	122.1	A4F	$ 4.12	$ 2.90	$ 6.46	A4F	296.6	207.1	467.0	267.2	716.5
A9A	233.3	A9A	$ 11.52	$ 9.85	$ 14.70	A9A	855.5	604.6	1,333.5	843.2	1,031.4
C1D	220.9	C4G	$ 20.57	$ 21.25	$ 19.28	B3J	2,392.8	2,449.2	2,285.2	2,346.8	3,051.6
C3B	84.8	C4K	$ 2.93	$ 3.01	$ 2.79	C1A	460.0	.	.	482.6	.
C4G	159.7	C4L	$ 5.68	$ 5.49	$ 6.06	C1H	454.3	380.9	594.2	470.2	.
C4K	121.1	C4N	$ 21.15	$ 22.04	$ 19.45	C4L	8,999.0	9,661.6	7,736.6	8,228.6	20,034.7
C4L	184.5	D4J	$ 48.85	$ 52.59	$ 41.72	C6C	249.2	185.2	371.3	251.7	.
C4N	142.3	G1A	$ 8.34	$ 12.69	.	C7A	203.2	133.9	335.2	187.3	.
C6F	54.3	G8A	$ 3.36	$ 5.12	.	D4B	276.6	.	.	263.7	.
D4J	549.5	H0E	$ 13.21	$ 17.86	.	D4E	1,145.2	1,167.3	1,103.2	1,003.9	.
D6S	181.4	H2F	$ 12.66	$ 13.79	$ 10.50	D4J	596.9	633.1	527.8	553.1	1,224.1
G1A	211.6	H2S	$ 41.90	$ 47.10	$ 32.00	D6F	466.0	641.4	.	497.0	.
G8A	54.8	H3A	$ 51.19	$ 48.82	$ 55.71	D6S	1,924.0	1,979.7	1,818.0	1,863.9	2,784.9
H2F	712.4	H3F	$ 14.04	$ 18.78	$ 4.99	D7L	8,025.0	6,690.5	10,567.6	7,455.2	.
H2S	568.4	H4B	$ 92.65	$ 98.34	$ 81.81	H2M	1,335.8	1,396.0	1,221.0	1,352.1	.
H2U	313.3	H6H	$ 15.13	$ 17.21	$ 11.15	H2S	1,281.1	1,448.3	962.6	1,206.7	2,346.2
H3A	1,244.5	H6J	$ 2.89	$ 3.42	$ 1.87	H2U	850.7	1,033.7	502.2	807.6	1,468.1
H3D	201.6	H7C	$ 16.51	$ 20.84	$ 8.27	H3A	1,539.2	1,480.5	1,650.9	1,493.9	2,187.3
H4B	678.9	H7D	$ 8.28	$ 10.11	$ 4.79	H3D	1,699.1	1,662.4	1,769.1	1,395.5	6,048.2
H6H	320.9	H7T	$ 103.38	$ 105.02	$ 100.25	H3E	1,757.8	1,954.5	1,382.9	1,814.0	952.3
H7C	47.2	H7X	$ 14.21	$ 16.19	$ 10.44	H4B	24,358.0	23,664.4	25,679.4	24,128.4	27,646.4
H7D	34.2	J5D	$ 16.11	$ 16.93	$ 14.53	H6H	6,802.3	7,830.3	4,843.9	6,766.0	7,322.3
H7E	66.0	J5G	$ 21.54	$ 23.45	$ 17.89	H7C	487.6	616.2	242.5	476.5	646.2
H7T	77.1	J7C	$ 7.27	$ 6.70	$ 8.35	H7D	728.1	899.5	401.4	671.9	1,533.0
J5D	496.4	M0E	.	.	.	H7E	654.1	726.3	516.6	611.9	1,258.9
J5G	77.2	M4E	$ 5.17	$ 4.46	$ 6.54	H7T	1,550.2	1,522.4	1,603.3	1,523.7	1,929.5
J7C	361.3	M9K	$ 5.10	$ 6.38	$ 2.65	J7C	936.4	833.4	1,132.8	897.7	1,491.2
J9A	77.2	M9P	$ 17.28	$ 14.03	$ 23.47	M4E	1,747.0	1,465.7	2,283.0	1,565.6	4,345.1
M4E	66.8	N1B	.	.	.	M9P	393.3	306.0	559.6	374.7	659.7
M9L	67.1	N1C	.	.	.	M9S	487.7	324.7	798.2	445.5	.
M9P	104.2	P4L	$ 4.99	$ 6.71	$ 1.71	R1M	475.3	456.5	511.1	454.8	768.0
P3A	242.6	P5A	$ 12.70	$ 13.56	$ 11.06	S2B	16,871.5	18,026.0	14,671.9	16,326.1	24,684.4
P5A	198.5	Q5H	$ 2.45	$ 2.62	$ 2.12	W1A	3,080.3	3,351.2	2,564.1	2,993.1	4,328.7
Q5P	52.0	Q7P	$ 12.90	$ 13.80	$ 11.19	W1C	367.3	280.3	532.9	378.4	207.5
Q7P	149.9	R1A	$ 3.62	$ 4.24	$ 2.44	W1D	622.6	716.0	444.5	573.5	1,325.0
R1F	185.0	S2B	$ 19.30	$ 19.77	$ 18.41	W1J	.	.	.	.	.
R1M	281.6	S2J	.	.	.	W1Q	1,141.2	1,308.6	822.1	1,094.7	1,806.4
S2B	591.3	W1A	$ 4.96	$ 5.56	$ 3.82	W1W	2,349.6	2,529.8	2,006.3	2,286.7	3,250.8
W1A	194.0	W1D	$ 6.25	$ 7.41	$ 4.03	W1X	167.0	191.4	120.5	154.3	348.3
W1D	158.2	W1Q	$ 8.82	$ 9.70	$ 7.16	W2A	187.8	.	.	.	.
W1Q	104.2	W5A	$ 3.29	$ 4.08	$ 1.79	W4A	254.7	258.7	247.0	245.7	.
W1W	117.0	W5G	$ 11.97	.	.	W4E	259.4	310.9	161.4	261.0	236.7
W3B	67.7	Z2D	$ 9.17	$ 9.30	$ 8.94	W5A	430.7	497.6	303.3	436.0	.
Z2D	384.8	Z2E	.	.	.	Z2D	4,507.6	4,583.3	4,363.3	4,233.3	8,436.7
Z2P	451.4	Z2P	$ 9.50	$ 11.13	$ 6.39	Z2H	.	.	.	.	.
Z2Q	446.1	Z2Q	$ 14.56	$ 16.27	$ 11.31	Z2P	881.0	992.0	669.5	854.5	1,260.7
Z4B	101.4	Z4B	$ 10.81	$ 11.95	$ 8.65	Z2Q	715.3	797.5	558.5	632.4	1,902.4

Note: Missing data in a cell (.) either indicates the therapeutic class is not relevant for the region or results cannot be disclosed because the sample size is too small (n<30). The therapeutic classes shown in the table represent the top 50 at the state level for each category: prescriptions, costs, and grams.
Source: Author's analysis of Kentucky Medicaid data from the University of Kentucky, College of Pharmacy, Institute for Pharmaceutical Outcomes and Policy.

Selected Medicaid Pharmaceutical Prescriptions, Costs, and Grams, 2000-2010, Adults (19 and Older) Green County											
Prescriptions per 1,000 Member-Years		Dollars per Member-Years				Grams per 1,000 Member-Years					
Class	All Adults	Class	All Adults	Female	Male	Class	All Adults	Female	Male	White	Minority
###	822.8	###	$ 77.30	$ 77.22	$ 77.44	###	527.4	458.7	657.0	483.3	881.7
A4D	298.8	A1D	$ 6.08	$ 5.23	$ 7.69	A1B	862.6	587.7	1,381.8	752.6	.
A4F	93.7	A4D	$ 9.37	$ 7.17	$ 13.54	A4D	214.0	190.1	259.3	209.3	252.5
A7B	90.0	A4F	$ 7.67	$ 7.67	$ 7.68	A4F	457.3	495.5	385.4	431.2	667.5
A9A	224.6	A9A	$ 12.94	$ 10.01	$ 18.47	A9A	863.7	815.5	954.7	807.8	1,313.3
C1D	174.4	C4G	$ 18.83	$ 21.41	$ 13.97	B3J	927.3	971.8	843.2	926.3	.
C3B	62.5	C4K	$ 6.65	$ 6.27	$ 7.36	C1A	.	.	.	.	.
C4G	142.4	C4L	$ 6.74	$ 7.00	$ 6.24	C1H	256.7	259.2	.	257.2	.
C4K	112.9	C4N	$ 21.12	$ 18.70	$ 25.69	C4L	11,380.0	11,655.6	10,859.7	10,184.2	21,002.9
C4L	173.2	D4J	$ 46.69	$ 49.91	$ 40.60	C6C	.	.	.	.	.
C4N	93.3	G1A	$ 9.95	$ 15.23	.	C7A	473.9	191.9	1,006.3	405.6	.
C6F	16.9	G8A	$ 3.63	$ 5.55	.	D4B	.	.	.	.	.
D4J	436.7	H0E	.	.	.	D4E	5,755.4	5,448.9	6,334.2	4,898.3	12,652.3
D6S	99.0	H2F	$ 8.14	$ 9.30	$ 5.94	D4J	500.5	536.7	432.1	469.7	748.2
G1A	149.8	H2S	$ 47.24	$ 54.61	$ 33.34	D6F	.	.	.	.	.
G8A	49.0	H3A	$ 31.17	$ 32.58	$ 28.49	D6S	810.2	627.6	1,155.1	767.9	1,151.0
H2F	330.5	H3F	$ 9.85	$ 13.55	.	D7L	4,935.1	3,044.1	8,505.2	3,743.3	.
H2S	574.2	H4B	$ 54.82	$ 53.43	$ 57.44	H2M	411.7	408.9	.	361.2	.
H2U	86.1	H6H	$ 14.09	$ 15.80	$ 10.87	H2S	1,162.7	1,310.4	883.8	1,126.9	1,450.6
H3A	1,012.9	H6J	$ 2.20	$ 2.00	$ 2.58	H2U	417.4	399.6	451.0	440.4	232.5
H3D	183.6	H7C	$ 10.46	$ 11.67	$ 8.17	H3A	628.5	594.0	693.8	644.3	501.5
H4B	388.0	H7D	$ 8.99	$ 10.72	$ 5.74	H3D	2,587.4	2,346.7	3,042.0	2,269.8	5,143.7
H6H	195.2	H7T	$ 90.93	$ 71.78	$ 127.08	H3E	1,015.4	1,447.7	199.4	1,027.4	.
H7C	53.1	H7X	$ 12.69	$ 16.93	.	H4B	15,511.6	14,852.8	16,755.5	14,258.9	25,592.2
H7D	63.1	J5D	$ 14.38	$ 15.00	$ 13.21	H6H	5,416.5	6,063.8	4,194.4	5,388.6	5,640.9
H7E	117.0	J5G	$ 14.31	$ 13.07	$ 16.66	H7C	280.7	326.7	193.9	248.3	541.6
H7T	183.8	J7C	$ 5.94	$ 5.15	$ 7.44	H7D	804.3	933.0	561.2	780.7	993.7
J5D	242.8	M0E	.	.	.	H7E	853.8	861.4	839.3	813.8	1,175.6
J5G	47.9	M4E	$ 6.93	$ 5.88	$ 8.93	H7T	1,111.2	955.6	1,405.1	1,155.7	753.5
J7C	300.7	M9K	$ 4.01	$ 5.44	.	J7C	966.3	905.9	1,080.4	814.8	2,185.6
J9A	62.7	M9P	$ 11.56	$ 10.89	$ 12.83	M4E	1,721.8	1,186.3	2,732.6	1,765.4	1,370.5
M4E	64.7	N1B	.	.	.	M9P	244.9	229.1	274.7	214.2	492.1
M9L	114.1	N1C	.	.	.	M9S	.	.	.	.	.
M9P	67.1	P4L	$ 7.83	$ 11.06	.	R1M	562.9	458.2	760.6	514.8	949.5
P3A	210.9	P5A	$ 8.63	$ 8.22	$ 9.41	S2B	12,827.9	14,126.7	10,375.7	12,398.9	16,279.7
P5A	149.5	Q5H	$ 5.82	$ 7.08	.	W1A	2,258.0	2,636.5	1,543.4	2,351.0	1,509.7
Q5P	48.4	Q7P	$ 10.28	$ 12.01	$ 7.01	W1C	206.5	242.5	138.5	210.2	176.8
Q7P	118.8	R1A	$ 3.99	$ 5.47	.	W1D	632.2	736.7	435.0	641.2	560.3
R1F	145.0	S2B	$ 25.40	$ 28.86	$ 18.88	W1J	.	.	.	.	.
R1M	209.2	S2J	.	.	.	W1Q	1,135.3	1,282.3	857.6	1,151.0	1,008.2
S2B	426.0	W1A	$ 6.23	$ 6.81	$ 5.14	W1W	1,480.3	1,487.8	1,466.1	1,512.5	1,221.0
W1A	118.2	W1D	$ 9.00	$ 10.44	$ 6.28	W1X	420.6	482.5	303.7	394.8	628.1
W1D	181.8	W1Q	$ 11.12	$ 12.03	$ 9.40	W2A	.	.	.	.	.
W1Q	119.6	W5A	$ 3.00	$ 3.55	$ 1.95	W4A	159.9	167.2	.	.	.
W1W	35.3	W5G	.	.	.	W4E	316.1	429.6	101.8	314.5	329.0
W3B	64.8	Z2D	$ 12.96	$ 12.46	$ 13.91	W5A	406.8	482.3	264.2	435.2	177.8
Z2D	249.6	Z2E	.	.	.	Z2D	4,489.4	4,271.9	4,899.9	4,329.2	5,777.9
Z2P	226.3	Z2P	$ 6.12	$ 6.94	$ 4.56	Z2H	.	.	.	.	.
Z2Q	270.4	Z2Q	$ 12.09	$ 12.86	$ 10.65	Z2P	512.8	602.0	344.4	510.5	531.3
Z4B	81.5	Z4B	$ 10.56	$ 12.20	$ 7.47	Z2Q	508.2	487.7	547.0	486.3	684.7

Note: Missing data in a cell (.) either indicates the therapeutic class is not relevant for the region or results cannot be disclosed because the sample size is too small (n<30). The therapeutic classes shown in the table represent the top 50 at the state level for each category: prescriptions, costs, and grams.
Source: Author's analysis of Kentucky Medicaid data from the University of Kentucky, College of Pharmacy, Institute for Pharmaceutical Outcomes and Policy.

Selected Medicaid Pharmaceutical Prescriptions, Costs, and Grams, 2000-2010, Adults (19 and Older) Greenup County											
Prescriptions per 1,000 Member-Years		Dollars per Member-Years				Grams per 1,000 Member-Years					
Class	All Adults	Class	All Adults	Female	Male	Class	All Adults	Female	Male	White	Minority
###	632.4	###	$ 67.31	$ 65.78	$ 70.35	###	429.9	424.3	441.0	395.8	897.7
A4D	243.9	A1D	$ 6.82	$ 7.04	$ 6.38	A1B	1,334.8	1,626.1	755.8	1,340.4	1,257.6
A4F	56.8	A4D	$ 9.34	$ 9.03	$ 9.96	A4D	269.1	242.1	322.7	239.3	678.1
A7B	39.4	A4F	$ 6.19	$ 6.82	$ 4.94	A4F	334.7	368.9	266.9	281.3	1,067.9
A9A	125.2	A9A	$ 12.60	$ 11.83	$ 14.14	A9A	955.7	977.1	913.4	879.5	2,002.2
C1D	138.0	C4G	$ 29.21	$ 32.98	$ 21.72	B3J	941.9	833.0	1,158.4	751.4	3,555.4
C3B	36.3	C4K	$ 4.31	$ 4.02	$ 4.88	C1A	1,135.8	572.3	2,256.2	1,164.0	.
C4G	85.2	C4L	$ 5.63	$ 5.84	$ 5.21	C1H	134.0	89.1	223.2	133.9	.
C4K	98.4	C4N	$ 17.74	$ 17.62	$ 17.97	C4L	9,080.1	9,018.8	9,203.3	8,349.4	19,106.6
C4L	125.1	D4J	$ 54.99	$ 60.31	$ 44.43	C6C	141.9	162.8	100.4	117.9	.
C4N	64.0	G1A	$ 6.54	$ 9.79	.	C7A	147.3	110.8	219.9	138.7	.
C6F	11.5	G8A	$ 4.17	$ 6.26	.	D4B	672.6	610.4	796.3	704.0	.
D4J	424.3	H0E	$ 12.95	$ 11.68	.	D4E	1,744.3	1,647.7	1,936.5	1,631.0	3,298.5
D6S	63.8	H2F	$ 8.92	$ 8.68	$ 9.39	D4J	601.0	654.1	495.7	542.8	1,399.9
G1A	104.3	H2S	$ 45.11	$ 52.08	$ 31.25	D6F	927.5	998.8	785.7	846.8	.
G8A	24.2	H3A	$ 45.86	$ 47.81	$ 42.00	D6S	702.8	644.2	819.2	715.1	533.5
H2F	107.8	H3F	$ 7.22	$ 9.67	$ 2.34	D7L	3,368.9	4,343.4	1,432.0	3,197.7	.
H2S	281.4	H4B	$ 101.07	$ 111.07	$ 81.19	H2M	1,269.0	970.1	1,863.4	1,259.6	1,398.6
H2U	95.3	H6H	$ 18.27	$ 19.00	$ 16.83	H2S	1,094.4	1,252.8	779.6	1,003.0	2,348.7
H3A	477.4	H6J	$ 8.65	$ 9.21	$ 7.54	H2U	564.8	572.5	549.6	526.3	1,094.0
H3D	64.9	H7C	$ 20.95	$ 26.90	$ 9.13	H3A	870.0	918.4	773.8	750.4	2,510.9
H4B	402.4	H7D	$ 11.57	$ 14.03	$ 6.69	H3D	1,388.8	1,030.8	2,100.7	1,332.4	2,163.0
H6H	242.4	H7T	$ 135.34	$ 126.95	$ 152.03	H3E	882.2	793.6	1,058.6	817.7	1,768.2
H7C	55.0	H7X	$ 27.10	$ 34.93	$ 11.53	H4B	19,617.5	19,598.3	19,658.3	18,808.9	30,712.4
H7D	41.5	J5D	$ 18.78	$ 20.91	$ 14.56	H6H	6,448.0	7,056.0	5,240.2	6,224.0	9,520.8
H7E	61.7	J5G	$ 21.08	$ 22.66	$ 17.96	H7C	618.7	789.2	280.0	528.4	1,858.0
H7T	56.7	J7C	$ 5.69	$ 4.56	$ 7.92	H7D	945.1	1,127.3	582.8	893.2	1,656.7
J5D	349.4	M0E	.	.	.	H7E	811.0	921.7	591.0	777.0	1,277.8
J5G	87.1	M4E	$ 11.47	$ 10.69	$ 13.03	H7T	1,428.8	1,272.5	1,739.8	1,356.5	2,422.0
J7C	184.5	M9K	$ 17.44	$ 21.31	$ 9.74	J7C	934.6	741.9	1,317.7	872.3	1,788.2
J9A	51.5	M9P	$ 18.03	$ 16.23	$ 21.62	M4E	3,197.1	2,747.1	4,092.0	2,867.9	7,713.5
M4E	83.1	N1B	$ 6.62	$ 5.88	.	M9P	382.5	324.5	498.1	344.5	903.9
M9L	38.0	N1C	$ 7.58	.	.	M9S	527.9	595.5	.	557.7	.
M9P	52.0	P4L	$ 6.93	$ 9.86	$ 1.10	R1M	492.3	531.3	414.9	428.4	1,369.9
P3A	168.5	P5A	$ 7.60	$ 8.98	$ 4.86	S2B	14,220.4	16,229.7	10,228.0	13,945.3	17,995.2
P5A	126.8	Q5H	$ 10.20	$ 12.72	$ 5.19	W1A	3,151.5	3,489.1	2,480.7	3,161.3	3,016.6
Q5P	31.7	Q7P	$ 11.78	$ 13.45	$ 8.46	W1C	212.0	249.5	137.5	188.4	536.6
Q7P	127.0	R1A	$ 6.67	$ 7.60	$ 4.82	W1D	1,128.1	1,328.1	730.7	1,103.4	1,466.7
R1F	80.0	S2B	$ 22.38	$ 24.90	$ 17.38	W1J	902.2	1,276.2	158.9	880.6	.
R1M	153.7	S2J	$ 8.20	.	.	W1Q	1,110.3	1,165.0	1,001.8	1,068.5	1,683.7
S2B	352.6	W1A	$ 8.81	$ 9.07	$ 8.28	W1W	1,485.2	1,585.0	1,287.1	1,463.0	1,789.7
W1A	188.4	W1D	$ 10.90	$ 12.84	$ 7.04	W1X	154.0	184.7	93.0	150.4	203.2
W1D	142.6	W1Q	$ 14.44	$ 15.74	$ 11.87	W2A	205.1	.	.	214.2	.
W1Q	118.6	W5A	$ 3.23	$ 3.50	$ 2.69	W4A	174.8	214.7	95.4	134.5	.
W1W	47.1	W5G	$ 9.79	.	.	W4E	294.8	344.8	195.3	287.9	389.3
W3B	74.3	Z2D	$ 10.07	$ 9.76	$ 10.70	W5A	423.4	471.8	327.2	379.7	1,022.9
Z2D	244.0	Z2E	$ 3.81	$ 2.24	$ 6.93	Z2D	4,345.9	4,438.6	4,162.3	3,973.9	9,450.2
Z2P	232.2	Z2P	$ 6.58	$ 7.81	$ 4.13	Z2H	.	.	.	.	.
Z2Q	286.6	Z2Q	$ 11.58	$ 13.95	$ 6.87	Z2P	657.5	775.4	423.3	640.5	891.1
Z4B	122.3	Z4B	$ 17.15	$ 21.51	$ 8.50	Z2Q	370.0	442.5	225.7	346.1	697.4

Note: Missing data in a cell (.) either indicates the therapeutic class is not relevant for the region or results cannot be disclosed because the sample size is too small (n<30). The therapeutic classes shown in the table represent the top 50 at the state level for each category: prescriptions, costs, and grams.
Source: Author's analysis of Kentucky Medicaid data from the University of Kentucky, College of Pharmacy, Institute for Pharmaceutical Outcomes and Policy.

Selected Medicaid Pharmaceutical Prescriptions, Costs, and Grams, 2000-2010, Adults (19 and Older) Hancock County											
Prescriptions per 1,000 Member-Years		Dollars per Member-Years				Grams per 1,000 Member-Years					
Class	All Adults	Class	All Adults	Female	Male	Class	All Adults	Female	Male	White	Minority
###	114.4	###	$ 56.81	$ 53.37	$ 63.53	###	356.8	342.6	384.6	336.2	671.6
A4D	113.8	A1D	$ 6.91	$ 6.14	.	A1B	1,397.5	1,530.0	.	1,092.8	.
A4F	36.1	A4D	$ 8.94	$ 6.88	$ 12.95	A4D	206.8	176.2	266.5	194.6	393.6
A7B	21.4	A4F	$ 4.87	$ 6.77	.	A4F	221.6	306.8	.	182.8	.
A9A	76.3	A9A	$ 14.41	$ 13.26	$ 16.65	A9A	842.7	913.0	705.1	819.3	1,199.1
C1D	190.0	C4G	$ 17.91	$ 21.81	$ 10.28	B3J	432.9	421.4	.	457.6	.
C3B	47.2	C4K	$ 3.81	$ 3.12	$ 5.16	C1A	.	.	.	.	.
C4G	84.1	C4L	$ 4.12	$ 4.86	$ 2.69	C1H	.	.	.	.	.
C4K	31.8	C4N	$ 11.83	$ 13.49	.	C4L	5,577.2	6,531.3	3,711.8	5,884.0	.
C4L	26.1	D4J	$ 28.47	$ 29.81	$ 25.86	C6C	.	.	.	.	.
C4N	.	G1A	$ 6.29	$ 9.50	.	C7A	.	.	.	.	.
C6F	10.5	G8A	$ 6.27	$ 9.47	.	D4B	.	.	.	.	.
D4J	104.1	H0E	.	.	.	D4E	1,454.8	.	.	1,393.6	.
D6S	322.7	H2F	$ 5.27	$ 5.78	$ 4.28	D4J	353.8	333.0	394.4	316.9	918.0
G1A	73.4	H2S	$ 44.98	$ 48.75	$ 37.60	D6F	.	.	.	.	.
G8A	95.2	H3A	$ 21.76	$ 18.35	$ 28.44	D6S	687.9	342.1	1,364.1	636.9	.
H2F	236.5	H3F	$ 8.64	$ 11.06	.	D7L	.	.	.	.	.
H2S	369.8	H4B	$ 125.04	$ 120.81	$ 133.31	H2M	1,136.1	639.0	2,108.2	1,164.4	.
H2U	103.0	H6H	$ 7.74	$ 8.02	$ 7.21	H2S	1,093.5	1,150.2	982.7	1,040.2	1,907.9
H3A	265.4	H6J	$ 1.91	$ 2.11	$ 1.53	H2U	518.4	579.2	399.7	495.1	.
H3D	55.0	H7C	$ 20.47	$ 23.46	$ 14.62	H3A	279.4	286.1	266.2	292.3	.
H4B	721.0	H7D	$ 9.84	$ 10.15	$ 9.24	H3D	805.7	606.9	1,194.6	798.2	.
H6H	36.2	H7T	$ 336.66	$ 167.63	$ 667.15	H3E	3,110.2	1,525.7	6,208.3	2,490.5	12,580.6
H7C	.	H7X	$ 39.84	$ 34.90	$ 49.51	H4B	24,383.7	20,045.9	32,865.4	22,996.7	45,581.2
H7D	.	J5D	$ 15.13	$ 16.88	$ 11.71	H6H	3,501.7	3,618.2	3,274.0	3,533.3	3,019.4
H7E	79.5	J5G	$ 20.29	$ 17.59	$ 25.57	H7C	567.7	674.0	359.8	516.5	.
H7T	699.8	J7C	$ 4.83	$ 3.35	$ 7.72	H7D	776.1	801.9	725.7	773.6	.
J5D	89.8	M0E	.	.	.	H7E	860.9	705.6	1,164.6	736.1	2,767.2
J5G	.	M4E	$ 9.52	$ 7.19	$ 14.06	H7T	2,916.6	1,932.0	4,841.6	2,849.7	3,938.6
J7C	88.9	M9K	$ 3.45	.	.	J7C	769.3	489.6	1,316.2	732.1	1,337.1
J9A	.	M9P	$ 15.41	$ 12.02	$ 22.04	M4E	2,028.1	1,701.9	2,666.0	2,129.7	.
M4E	.	N1B	.	.	.	M9P	653.0	721.2	519.5	682.4	.
M9L	.	N1C	.	.	.	M9S	.	.	.	.	.
M9P	.	P4L	$ 4.59	$ 6.78	.	R1M	396.5	335.8	515.2	411.3	.
P3A	62.2	P5A	$ 5.83	$ 6.79	$ 3.96	S2B	10,019.6	11,049.6	8,005.6	9,772.3	13,798.4
P5A	35.3	Q5H	$ 2.52	.	.	W1A	1,996.4	2,314.9	1,373.6	1,997.9	1,973.4
Q5P	30.1	Q7P	$ 5.54	$ 5.39	$ 5.83	W1C	343.1	454.5	125.2	358.2	.
Q7P	12.2	R1A	$ 2.30	$ 2.55	.	W1D	623.8	766.7	344.2	627.6	565.2
R1F	36.2	S2B	$ 15.77	$ 18.28	$ 10.85	W1J	.	.	.	.	.
R1M	173.1	S2J	.	.	.	W1Q	952.0	1,099.3	664.0	954.2	917.5
S2B	152.8	W1A	$ 4.23	$ 5.23	$ 2.26	W1W	1,446.0	1,688.1	972.8	1,449.5	1,393.7
W1A	118.4	W1D	$ 7.98	$ 9.85	$ 4.32	W1X	238.4	315.2	.	235.0	.
W1D	105.8	W1Q	$ 8.17	$ 9.45	$ 5.65	W2A	.	.	.	.	.
W1Q	37.5	W5A	$ 3.49	$ 4.62	.	W4A	.	.	.	.	.
W1W	30.4	W5G	.	.	.	W4E	259.9	333.5	.	250.0	.
W3B	10.8	Z2D	$ 6.81	$ 6.67	$ 7.07	W5A	404.6	516.6	.	410.5	.
Z2D	217.5	Z2E	.	.	.	Z2D	3,258.1	3,455.0	2,873.1	2,860.9	9,328.1
Z2P	333.6	Z2P	$ 6.22	$ 5.13	$ 8.34	Z2H	.	.	.	.	.
Z2Q	65.4	Z2Q	$ 8.16	$ 8.38	$ 7.73	Z2P	645.1	518.5	892.6	598.9	1,350.6
Z4B	.	Z4B	$ 9.22	$ 11.14	.	Z2Q	315.9	358.0	233.6	287.7	746.7

Note: Missing data in a cell (.) either indicates the therapeutic class is not relevant for the region or results cannot be disclosed because the sample size is too small (n<30). The therapeutic classes shown in the table represent the top 50 at the state level for each category: prescriptions, costs, and grams.
Source: Author's analysis of Kentucky Medicaid data from the University of Kentucky, College of Pharmacy, Institute for Pharmaceutical Outcomes and Policy.

Selected Medicaid Pharmaceutical Prescriptions, Costs, and Grams, 2000-2010, Adults (19 and Older) Hardin County											
Prescriptions per 1,000 Member-Years		Dollars per Member-Years				Grams per 1,000 Member-Years					
Class	All Adults	Class	All Adults	Female	Male	Class	All Adults	Female	Male	White	Minority
###	625.9	###	$ 52.90	$ 49.78	$ 60.69	###	396.2	372.0	456.9	392.5	410.6
A4D	247.3	A1D	$ 5.54	$ 5.01	$ 6.88	A1B	460.8	441.6	508.9	467.9	433.9
A4F	36.3	A4D	$ 6.71	$ 6.03	$ 8.41	A4D	191.4	163.6	260.7	183.4	221.8
A7B	67.2	A4F	$ 2.84	$ 2.61	$ 3.42	A4F	189.7	191.0	186.4	203.4	137.5
A9A	193.4	A9A	$ 10.57	$ 9.22	$ 13.93	A9A	728.0	739.1	700.4	662.2	978.6
C1D	145.9	C4G	$ 15.29	$ 14.22	$ 17.95	B3J	1,228.1	1,369.4	875.3	1,316.9	890.0
C3B	131.5	C4K	$ 2.72	$ 2.83	$ 2.44	C1A	1,738.0	1,199.5	3,082.5	1,598.7	2,268.5
C4G	117.7	C4L	$ 3.88	$ 4.05	$ 3.45	C1H	356.2	299.8	496.9	339.7	419.0
C4K	105.4	C4N	$ 11.79	$ 11.11	$ 13.46	C4L	7,175.1	7,483.7	6,405.1	6,803.1	8,592.3
C4L	127.3	D4J	$ 23.19	$ 24.58	$ 19.72	C6C	313.7	245.8	483.1	334.5	234.6
C4N	68.5	G1A	$ 5.53	$ 7.69	.	C7A	204.6	95.7	476.4	200.3	220.9
C6F	103.6	G8A	$ 3.91	$ 5.46	.	D4B	614.8	278.6	1,454.2	523.5	962.4
D4J	352.4	H0E	$ 14.59	$ 12.94	.	D4E	443.4	464.6	390.5	461.7	373.9
D6S	209.0	H2F	$ 10.29	$ 10.34	$ 10.16	D4J	335.0	343.5	313.8	349.3	280.6
G1A	132.6	H2S	$ 37.01	$ 39.19	$ 31.58	D6F	829.2	675.8	1,212.0	958.8	335.6
G8A	113.0	H3A	$ 36.73	$ 36.47	$ 37.38	D6S	1,622.8	1,663.0	1,522.4	1,724.4	1,235.9
H2F	347.3	H3F	$ 8.24	$ 10.90	$ 1.60	D7L	2,575.1	2,137.0	3,669.2	2,663.1	2,240.6
H2S	473.8	H4B	$ 94.58	$ 92.50	$ 99.77	H2M	1,099.6	1,122.9	1,041.5	1,278.4	419.2
H2U	173.6	H6H	$ 11.43	$ 12.14	$ 9.68	H2S	1,021.2	1,127.3	756.1	1,064.5	856.2
H3A	1,039.3	H6J	$ 3.11	$ 3.48	$ 2.18	H2U	457.6	481.9	396.9	453.4	473.4
H3D	143.1	H7C	$ 12.27	$ 12.90	$ 10.70	H3A	1,005.0	990.0	1,042.6	985.3	1,080.2
H4B	843.7	H7D	$ 7.96	$ 8.57	$ 6.44	H3D	1,526.1	1,245.7	2,226.2	1,494.1	1,647.8
H6H	273.9	H7T	$ 108.11	$ 88.95	$ 155.94	H3E	1,284.0	1,158.9	1,596.5	1,233.3	1,477.2
H7C	60.6	H7X	$ 19.52	$ 20.37	$ 17.38	H4B	21,069.5	19,187.9	25,768.3	21,971.4	17,637.4
H7D	52.8	J5D	$ 11.71	$ 12.16	$ 10.59	H6H	3,644.2	3,738.1	3,410.0	4,011.5	2,246.3
H7E	75.5	J5G	$ 18.20	$ 18.20	$ 18.19	H7C	347.0	365.4	301.1	364.9	278.9
H7T	193.4	J7C	$ 6.02	$ 5.68	$ 6.87	H7D	674.9	714.2	576.7	709.1	544.8
J5D	308.0	M0E	.	.	.	H7E	539.0	566.4	470.7	597.6	315.9
J5G	79.5	M4E	$ 6.05	$ 4.81	$ 9.13	H7T	1,747.4	1,734.6	1,779.4	1,795.5	1,564.2
J7C	294.1	M9K	$ 5.40	$ 6.48	$ 2.69	J7C	788.5	729.1	936.8	766.6	871.8
J9A	61.4	M9P	$ 9.70	$ 7.70	$ 14.70	M4E	2,275.0	1,662.2	3,804.9	2,249.7	2,371.2
M4E	67.0	N1B	$ 2.79	.	.	M9P	226.2	208.6	270.2	236.7	186.4
M9L	74.0	N1C	.	.	.	M9S	126.2	.	328.8	147.5	.
M9P	56.7	P4L	$ 3.89	$ 4.70	$ 1.87	R1M	304.5	286.5	349.5	291.3	354.9
P3A	211.0	P5A	$ 9.37	$ 10.03	$ 7.73	S2B	13,598.0	15,267.1	9,431.8	13,320.3	14,656.4
P5A	227.6	Q5H	$ 1.83	$ 2.27	$ 0.72	W1A	2,128.4	2,314.9	1,663.0	2,172.9	1,959.5
Q5P	68.1	Q7P	$ 10.44	$ 10.73	$ 9.73	W1C	309.0	250.3	455.6	329.2	232.2
Q7P	137.4	R1A	$ 5.69	$ 6.91	$ 2.64	W1D	498.3	566.1	329.0	494.6	512.1
R1F	77.7	S2B	$ 10.69	$ 11.22	$ 9.35	W1J	407.0	.	.	421.6	.
R1M	151.4	S2J	$ 6.07	.	.	W1Q	1,072.3	1,175.2	815.6	1,058.8	1,124.0
S2B	477.5	W1A	$ 5.03	$ 5.59	$ 3.65	W1W	1,358.4	1,482.8	1,047.8	1,360.4	1,350.9
W1A	156.8	W1D	$ 5.86	$ 6.76	$ 3.62	W1X	82.1	91.9	57.7	83.4	77.0
W1D	167.7	W1Q	$ 10.90	$ 11.93	$ 8.30	W2A	75.0	.	.	.	.
W1Q	176.9	W5A	$ 2.90	$ 3.39	$ 1.69	W4A	187.1	203.9	145.1	164.4	273.4
W1W	89.3	W5G	$ 3.76	.	.	W4E	407.4	518.6	129.7	370.5	547.8
W3B	73.0	Z2D	$ 6.58	$ 6.17	$ 7.60	W5A	418.0	485.5	249.3	427.4	382.1
Z2D	262.1	Z2E	$ 5.97	$ 2.00	$ 15.90	Z2D	3,285.9	3,194.4	3,514.7	3,370.4	2,964.4
Z2P	325.8	Z2P	$ 5.09	$ 5.80	$ 3.30	Z2H	.	.	.	.	.
Z2Q	346.6	Z2Q	$ 9.14	$ 9.65	$ 7.88	Z2P	448.7	491.4	342.3	439.7	482.9
Z4B	70.5	Z4B	$ 6.71	$ 7.60	$ 4.48	Z2Q	406.2	429.8	347.5	390.8	465.0

Note: Missing data in a cell (.) either indicates the therapeutic class is not relevant for the region or results cannot be disclosed because the sample size is too small (n<30). The therapeutic classes shown in the table represent the top 50 at the state level for each category: prescriptions, costs, and grams.
Source: Author's analysis of Kentucky Medicaid data from the University of Kentucky, College of Pharmacy, Institute for Pharmaceutical Outcomes and Policy.

Selected Medicaid Pharmaceutical Prescriptions, Costs, and Grams, 2000-2010, Adults (19 and Older) Harlan County											
Prescriptions per 1,000 Member-Years		Dollars per Member-Years				Grams per 1,000 Member-Years					
Class	All Adults	Class	All Adults	Female	Male	Class	All Adults	Female	Male	White	Minority
###	1,299.9	###	$ 116.61	$ 118.62	$ 113.25	###	534.1	554.8	499.6	494.3	986.7
A4D	411.7	A1D	$ 8.02	$ 8.71	$ 6.87	A1B	2,254.9	1,962.3	2,742.9	2,045.7	4,631.8
A4F	85.3	A4D	$ 11.16	$ 10.32	$ 12.56	A4D	290.2	271.7	321.1	266.4	560.3
A7B	133.9	A4F	$ 7.75	$ 7.80	$ 7.66	A4F	364.4	352.4	384.5	324.7	815.8
A9A	375.4	A9A	$ 22.13	$ 22.39	$ 21.70	A9A	1,418.5	1,556.2	1,188.9	1,306.9	2,687.0
C1D	168.4	C4G	$ 32.17	$ 38.30	$ 21.94	B3J	337.6	351.8	313.9	327.5	451.9
C3B	67.9	C4K	$ 8.86	$ 8.85	$ 8.88	C1A	1,949.1	1,662.1	2,427.7	1,842.8	.
C4G	209.2	C4L	$ 7.60	$ 8.27	$ 6.47	C1H	101.4	130.2	53.4	68.7	.
C4K	207.8	C4N	$ 25.41	$ 25.85	$ 24.68	C4L	13,661.5	14,899.1	11,597.3	11,934.9	33,277.5
C4L	244.0	D4J	$ 58.86	$ 65.28	$ 48.14	C6C	285.4	183.3	455.7	294.4	.
C4N	140.8	G1A	$ 8.54	$ 13.61	.	C7A	484.7	339.2	727.5	434.1	1,059.7
C6F	38.7	G8A	$ 4.09	$ 6.53	.	D4B	275.4	241.0	.	273.9	.
D4J	546.5	H0E	.	.	.	D4E	1,700.9	2,193.5	879.3	1,482.9	4,177.5
D6S	116.8	H2F	$ 8.33	$ 8.78	$ 7.57	D4J	663.8	727.4	557.7	619.6	1,165.5
G1A	185.1	H2S	$ 44.44	$ 52.91	$ 30.31	D6F	1,246.0	1,275.6	1,196.7	1,315.8	.
G8A	74.2	H3A	$ 74.97	$ 80.89	$ 65.10	D6S	432.6	440.6	419.2	445.3	288.8
H2F	354.1	H3F	$ 10.15	$ 13.94	$ 3.82	D7L	6,422.1	9,759.4	856.5	6,180.1	.
H2S	799.3	H4B	$ 61.50	$ 62.35	$ 60.09	H2M	575.9	613.9	512.5	504.3	1,389.8
H2U	329.3	H6H	$ 16.50	$ 17.73	$ 14.46	H2S	1,086.7	1,320.7	696.6	1,056.1	1,434.6
H3A	767.9	H6J	$ 5.27	$ 6.14	$ 3.83	H2U	802.4	825.1	764.7	741.4	1,495.9
H3D	213.6	H7C	$ 6.45	$ 8.11	$ 3.67	H3A	1,049.8	1,168.5	851.9	1,022.3	1,362.7
H4B	854.6	H7D	$ 8.26	$ 9.80	$ 5.70	H3D	2,496.2	2,267.1	2,878.3	2,332.3	4,357.7
H6H	264.3	H7T	$ 87.80	$ 83.50	$ 94.98	H3E	1,749.0	1,766.8	1,719.2	1,752.9	1,704.6
H7C	62.0	H7X	$ 9.22	$ 10.91	$ 6.39	H4B	16,582.1	16,486.8	16,741.2	15,942.6	23,848.5
H7D	96.3	J5D	$ 22.85	$ 24.90	$ 19.42	H6H	9,048.4	8,947.3	9,217.1	8,738.7	12,566.8
H7E	232.7	J5G	$ 29.74	$ 31.21	$ 27.30	H7C	185.4	222.3	123.9	180.7	238.8
H7T	327.4	J7C	$ 8.09	$ 8.12	$ 8.04	H7D	716.5	845.3	501.6	623.0	1,778.2
J5D	501.9	M0E	$ 8.60	.	$ 22.95	H7E	790.7	883.1	636.5	745.2	1,306.8
J5G	137.4	M4E	$ 14.67	$ 13.25	$ 17.03	H7T	616.0	646.3	565.5	589.8	913.2
J7C	433.6	M9K	$ 3.94	$ 4.43	$ 3.13	J7C	1,289.6	1,294.7	1,281.2	1,203.8	2,264.9
J9A	60.5	M9P	$ 20.90	$ 19.04	$ 24.01	M4E	4,719.4	4,019.0	5,887.4	4,425.3	8,060.4
M4E	165.1	N1B	$ 5.92	$ 6.85	.	M9P	416.2	371.4	490.8	386.2	756.4
M9L	86.0	N1C	$ 6.46	$ 6.57	.	M9S	667.3	709.2	597.6	628.4	1,110.1
M9P	98.9	P4L	$ 7.44	$ 11.21	$ 1.16	R1M	617.7	741.1	411.8	550.6	1,379.3
P3A	288.4	P5A	$ 12.37	$ 12.89	$ 11.50	S2B	19,533.0	21,109.8	16,903.3	18,867.5	27,094.0
P5A	208.4	Q5H	$ 7.68	$ 9.38	$ 4.84	W1A	3,959.6	4,380.5	3,257.5	3,865.0	5,034.1
Q5P	74.5	Q7P	$ 12.94	$ 15.24	$ 9.09	W1C	445.2	480.2	386.7	449.2	400.0
Q7P	162.5	R1A	$ 4.58	$ 6.36	$ 1.61	W1D	1,600.1	1,957.2	1,004.7	1,563.8	2,013.2
R1F	150.2	S2B	$ 32.50	$ 34.58	$ 29.02	W1J	262.1	339.6	132.8	274.7	.
R1M	288.6	S2J	.	.	.	W1Q	1,471.2	1,721.4	1,054.0	1,377.5	2,536.0
S2B	619.1	W1A	$ 8.28	$ 9.14	$ 6.83	W1W	1,454.4	1,669.7	1,095.3	1,433.8	1,688.0
W1A	246.4	W1D	$ 15.09	$ 18.76	$ 8.97	W1X	304.7	359.2	213.8	292.2	447.1
W1D	287.5	W1Q	$ 16.88	$ 19.57	$ 12.38	W2A	610.8	657.9	.	605.1	.
W1Q	172.2	W5A	$ 2.85	$ 2.94	$ 2.70	W4A	291.5	303.5	271.4	286.2	352.4
W1W	44.5	W5G	$ 6.31	.	.	W4E	354.3	473.3	155.9	357.2	322.0
W3B	55.6	Z2D	$ 16.15	$ 16.51	$ 15.57	W5A	302.2	327.6	259.8	299.4	334.6
Z2D	461.4	Z2E	$ 5.39	$ 2.00	$ 11.06	Z2D	7,029.6	7,112.0	6,892.2	6,691.5	10,870.6
Z2P	535.3	Z2P	$ 9.15	$ 10.38	$ 7.11	Z2H	.	.	.	.	.
Z2Q	330.9	Z2Q	$ 11.49	$ 13.94	$ 7.41	Z2P	950.3	1,043.3	795.2	869.5	1,867.9
Z4B	122.8	Z4B	$ 15.36	$ 17.95	$ 11.05	Z2Q	315.5	384.1	201.3	291.7	586.5

Note: Missing data in a cell (.) either indicates the therapeutic class is not relevant for the region or results cannot be disclosed because the sample size is too small (n<30). The therapeutic classes shown in the table represent the top 50 at the state level for each category: prescriptions, costs, and grams.
Source: Author's analysis of Kentucky Medicaid data from the University of Kentucky, College of Pharmacy, Institute for Pharmaceutical Outcomes and Policy.

Selected Medicaid Pharmaceutical Prescriptions, Costs, and Grams, 2000-2010, Adults (19 and Older) Harrison County											
Prescriptions per 1,000 Member-Years		Dollars per Member-Years				Grams per 1,000 Member-Years					
Class	All Adults	Class	All Adults	Female	Male	Class	All Adults	Female	Male	White	Minority
###	830.2	###	$ 62.73	$ 59.33	$ 69.76	###	425.2	388.6	500.8	425.4	423.4
A4D	263.2	A1D	$ 7.86	$ 8.11	$ 7.36	A1B	1,083.9	1,060.9	1,131.5	1,124.3	.
A4F	33.2	A4D	$ 8.24	$ 7.17	$ 10.45	A4D	209.1	187.2	254.3	191.7	376.1
A7B	71.3	A4F	$ 4.25	$ 4.46	$ 3.81	A4F	297.3	315.4	259.8	251.8	.
A9A	263.4	A9A	$ 14.99	$ 14.03	$ 16.96	A9A	1,090.4	896.0	1,491.6	940.5	2,528.6
C1D	161.5	C4G	$ 16.05	$ 17.77	$ 12.51	B3J	535.8	501.3	607.1	548.3	.
C3B	150.2	C4K	$ 4.42	$ 5.13	$ 2.94	C1A	.	.	.	.	.
C4G	122.7	C4L	$ 5.15	$ 5.03	$ 5.38	C1H	.	.	.	.	.
C4K	161.3	C4N	$ 14.36	$ 14.83	$ 13.39	C4L	9,317.9	9,127.2	9,711.6	9,062.7	11,767.1
C4L	178.0	D4J	$ 26.93	$ 25.97	$ 28.91	C6C	356.6	.	.	392.0	.
C4N	63.9	G1A	$ 10.65	$ 15.80	.	C7A	146.0	.	278.5	160.2	.
C6F	95.7	G8A	$ 3.05	$ 4.51	.	D4B	156.4	.	454.2	170.0	.
D4J	314.2	H0E	.	.	.	D4E	802.3	675.1	.	869.2	.
D6S	203.4	H2F	$ 10.83	$ 8.33	$ 15.98	D4J	331.2	318.1	358.1	338.1	264.4
G1A	300.8	H2S	$ 37.64	$ 38.16	$ 36.58	D6F	736.1	1,040.7	.	788.5	.
G8A	79.8	H3A	$ 50.41	$ 53.90	$ 43.21	D6S	992.7	819.2	1,350.8	1,054.2	402.2
H2F	470.6	H3F	$ 5.17	$ 6.86	.	D7L	2,629.2	2,592.2	.	2,189.4	.
H2S	406.5	H4B	$ 82.70	$ 76.96	$ 94.56	H2M	1,407.7	1,281.9	1,667.3	1,338.6	.
H2U	93.9	H6H	$ 15.49	$ 17.41	$ 11.53	H2S	988.0	955.1	1,055.9	953.8	1,316.7
H3A	811.9	H6J	$ 2.86	$ 3.51	$ 1.53	H2U	412.6	419.4	398.6	409.0	446.9
H3D	154.1	H7C	$ 14.28	$ 16.23	$ 10.24	H3A	676.1	743.1	537.8	669.9	736.1
H4B	668.2	H7D	$ 7.96	$ 9.54	$ 4.71	H3D	1,979.2	1,756.4	2,439.3	1,981.6	1,956.0
H6H	210.3	H7T	$ 162.82	$ 94.67	$ 303.50	H3E	1,629.4	1,358.4	2,188.8	1,439.0	3,457.3
H7C	59.2	H7X	$ 16.86	$ 15.04	$ 20.61	H4B	19,645.1	16,705.5	25,713.5	20,570.6	10,762.5
H7D	37.1	J5D	$ 12.74	$ 13.43	$ 11.31	H6H	4,771.1	5,254.3	3,773.6	4,575.8	6,645.0
H7E	75.4	J5G	$ 15.05	$ 16.92	$ 11.18	H7C	430.9	489.0	310.9	447.7	270.3
H7T	248.6	J7C	$ 7.08	$ 6.30	$ 8.71	H7D	687.7	806.4	442.7	666.2	894.8
J5D	346.4	M0E	.	.	.	H7E	702.0	826.0	446.1	720.7	523.2
J5G	64.3	M4E	$ 10.46	$ 7.46	$ 16.65	H7T	1,488.9	935.6	2,631.2	1,493.4	1,445.9
J7C	316.4	M9K	$ 6.40	$ 6.53	$ 6.12	J7C	1,081.0	944.7	1,362.3	1,012.2	1,740.8
J9A	60.1	M9P	$ 17.74	$ 15.06	$ 23.28	M4E	2,736.9	1,718.1	4,840.0	2,753.7	2,575.5
M4E	105.4	N1B	.	.	.	M9P	407.8	379.3	466.7	409.7	389.3
M9L	40.2	N1C	.	.	.	M9S	675.5	.	.	745.9	.
M9P	87.3	P4L	$ 2.76	$ 3.39	.	R1M	469.2	521.5	361.0	469.4	466.6
P3A	248.5	P5A	$ 6.65	$ 7.53	$ 4.85	S2B	17,859.3	18,063.8	17,437.0	17,246.9	23,736.5
P5A	232.8	Q5H	$ 4.90	$ 5.57	$ 3.52	W1A	2,765.0	3,062.9	2,150.0	2,824.8	2,191.1
Q5P	80.4	Q7P	$ 5.60	$ 5.98	$ 4.83	W1C	210.9	178.5	277.9	210.6	214.0
Q7P	68.8	R1A	$ 5.89	$ 5.51	$ 6.67	W1D	727.4	828.0	519.8	713.2	864.1
R1F	135.4	S2B	$ 19.29	$ 20.74	$ 16.29	W1J	.	.	.	.	.
R1M	221.3	S2J	.	.	.	W1Q	1,107.7	1,202.6	911.9	1,075.7	1,414.8
S2B	616.6	W1A	$ 5.15	$ 5.75	$ 3.93	W1W	1,477.5	1,655.2	1,110.6	1,455.5	1,688.9
W1A	222.2	W1D	$ 6.42	$ 7.80	$ 3.56	W1X	204.9	225.4	162.6	202.5	228.3
W1D	173.7	W1Q	$ 12.63	$ 13.28	$ 11.30	W2A	.	.	.	.	.
W1Q	178.4	W5A	$ 2.98	$ 3.35	$ 2.23	W4A	242.9	334.7	.	236.9	.
W1W	105.1	W5G	.	.	.	W4E	365.5	450.4	190.0	375.8	266.1
W3B	67.3	Z2D	$ 8.51	$ 7.15	$ 11.34	W5A	377.4	481.4	162.7	394.0	.
Z2D	313.7	Z2E	.	.	.	Z2D	3,538.9	3,113.9	4,416.3	3,496.0	3,950.4
Z2P	334.5	Z2P	$ 5.26	$ 5.65	$ 4.47	Z2H	.	.	.	.	.
Z2Q	243.3	Z2Q	$ 6.32	$ 6.51	$ 5.92	Z2P	486.6	481.7	496.9	496.9	387.7
Z4B	70.2	Z4B	$ 8.79	$ 11.45	$ 3.31	Z2Q	219.3	201.5	256.2	215.7	254.1

Note: Missing data in a cell (.) either indicates the therapeutic class is not relevant for the region or results cannot be disclosed because the sample size is too small (n<30). The therapeutic classes shown in the table represent the top 50 at the state level for each category: prescriptions, costs, and grams.
Source: Author's analysis of Kentucky Medicaid data from the University of Kentucky, College of Pharmacy, Institute for Pharmaceutical Outcomes and Policy.

Selected Medicaid Pharmaceutical Prescriptions, Costs, and Grams, 2000-2010, Adults (19 and Older) Hart County											
Prescriptions per 1,000 Member-Years		Dollars per Member-Years				Grams per 1,000 Member-Years					
Class	All Adults	Class	All Adults	Female	Male	Class	All Adults	Female	Male	White	Minority
###	274.6	###	$ 82.49	$ 86.61	$ 74.77	###	635.9	647.6	613.9	619.6	730.1
A4D	82.2	A1D	$ 6.11	$ 6.43	$ 5.50	A1B	1,529.9	1,755.0	1,107.4	1,534.9	1,500.8
A4F	13.6	A4D	$ 9.49	$ 8.65	$ 11.06	A4D	251.6	239.8	273.9	230.0	376.6
A7B	28.5	A4F	$ 4.85	$ 5.13	$ 4.33	A4F	307.6	330.7	264.1	293.5	388.9
A9A	58.5	A9A	$ 13.81	$ 13.06	$ 15.23	A9A	997.3	1,077.9	846.0	959.8	1,214.1
C1D	51.1	C4G	$ 22.88	$ 24.70	$ 19.46	B3J	681.0	767.4	518.6	606.8	1,109.6
C3B	15.9	C4K	$ 4.56	$ 4.91	$ 3.91	C1A	.	.	.	.	.
C4G	42.7	C4L	$ 7.38	$ 7.86	$ 6.48	C1H	134.8	151.4	.	144.7	.
C4K	28.3	C4N	$ 21.23	$ 21.00	$ 21.65	C4L	11,383.1	11,911.6	10,390.9	10,711.6	15,264.9
C4L	54.6	D4J	$ 53.73	$ 58.57	$ 44.65	C6C	.	.	.	.	.
C4N	17.6	G1A	$ 8.05	$ 12.32	.	C7A	266.6	136.5	510.7	229.5	.
C6F	6.5	G8A	$ 3.95	$ 6.05	.	D4B	911.2	732.4	.	1,046.6	.
D4J	140.3	H0E	.	.	.	D4E	2,686.1	2,390.5	3,240.9	2,372.5	4,498.5
D6S	40.0	H2F	$ 10.82	$ 11.21	$ 10.10	D4J	588.3	637.2	496.3	586.4	598.8
G1A	39.3	H2S	$ 47.76	$ 57.62	$ 29.24	D6F	534.9	.	.	618.1	.
G8A	16.5	H3A	$ 29.71	$ 33.14	$ 23.27	D6S	837.1	846.9	818.6	920.2	356.4
H2F	74.5	H3F	$ 8.24	$ 12.00	$ 1.19	D7L	2,822.3	3,802.2	.	3,034.3	.
H2S	146.5	H4B	$ 77.88	$ 74.44	$ 84.33	H2M	731.9	614.0	953.3	678.1	.
H2U	50.9	H6H	$ 14.14	$ 16.32	$ 10.05	H2S	1,282.0	1,533.9	809.1	1,244.3	1,499.8
H3A	145.0	H6J	$ 4.56	$ 5.50	$ 2.79	H2U	894.2	807.4	1,057.1	826.1	1,288.2
H3D	68.0	H7C	$ 21.70	$ 28.34	$ 9.24	H3A	439.0	517.6	291.5	485.8	168.8
H4B	136.3	H7D	$ 11.22	$ 13.10	$ 7.68	H3D	2,195.6	1,998.3	2,565.9	2,008.7	3,276.2
H6H	58.8	H7T	$ 138.35	$ 101.46	$ 207.61	H3E	1,717.9	1,678.4	1,792.2	1,772.5	1,402.7
H7C	26.7	H7X	$ 12.66	$ 13.07	$ 11.88	H4B	18,277.1	16,695.3	21,246.6	17,405.4	23,316.2
H7D	20.8	J5D	$ 14.65	$ 16.13	$ 11.85	H6H	4,280.5	5,050.2	2,835.5	4,285.6	4,251.1
H7E	39.0	J5G	$ 22.52	$ 24.95	$ 17.94	H7C	535.4	706.3	214.5	548.4	459.9
H7T	32.6	J7C	$ 10.24	$ 10.42	$ 9.89	H7D	995.0	1,155.2	694.2	1,070.7	557.6
J5D	90.5	M0E	.	.	.	H7E	1,160.4	1,317.8	864.8	1,160.2	1,161.5
J5G	29.0	M4E	$ 16.61	$ 14.99	$ 19.66	H7T	1,678.1	1,335.2	2,321.9	1,607.0	2,088.9
J7C	103.4	M9K	$ 2.30	$ 2.27	$ 2.36	J7C	1,190.0	1,238.3	1,099.3	1,072.3	1,870.4
J9A	13.0	M9P	$ 16.50	$ 15.92	$ 17.58	M4E	4,567.0	3,462.9	6,639.9	4,638.2	4,155.8
M4E	54.4	N1B	$ 3.61	.	.	M9P	362.6	357.1	372.9	343.3	473.8
M9L	17.3	N1C	.	.	.	M9S	711.0	846.1	.	798.8	.
M9P	26.9	P4L	$ 6.77	$ 9.09	$ 2.43	R1M	453.5	468.8	424.9	412.1	693.0
P3A	75.0	P5A	$ 12.76	$ 14.44	$ 9.60	S2B	19,168.7	20,276.0	17,090.0	18,927.3	20,564.0
P5A	61.9	Q5H	$ 6.52	$ 8.70	$ 2.43	W1A	1,982.2	2,323.7	1,341.1	2,045.0	1,619.2
Q5P	29.2	Q7P	$ 12.27	$ 12.97	$ 10.95	W1C	699.2	950.3	227.8	697.5	709.1
Q7P	38.6	R1A	$ 5.51	$ 7.42	$ 1.93	W1D	457.1	542.1	297.6	470.0	382.7
R1F	53.5	S2B	$ 26.58	$ 31.39	$ 17.55	W1J	.	.	.	.	.
R1M	50.6	S2J	.	.	.	W1Q	1,007.3	1,132.5	772.1	1,035.3	845.4
S2B	145.9	W1A	$ 6.40	$ 7.65	$ 4.05	W1W	1,628.7	1,834.9	1,241.7	1,636.7	1,582.7
W1A	57.0	W1D	$ 5.52	$ 6.72	$ 3.28	W1X	128.6	165.6	59.0	124.0	154.7
W1D	35.7	W1Q	$ 10.57	$ 12.31	$ 7.32	W2A	.	.	.	.	.
W1Q	23.1	W5A	$ 4.62	$ 6.13	$ 1.78	W4A	376.4	476.7	188.0	399.6	.
W1W	19.4	W5G	.	.	.	W4E	497.6	590.0	324.1	524.8	340.3
W3B	21.5	Z2D	$ 9.79	$ 9.95	$ 9.48	W5A	567.1	728.2	264.7	520.4	837.5
Z2D	76.1	Z2E	.	.	.	Z2D	4,313.4	4,487.9	3,985.7	4,352.2	4,089.1
Z2P	77.8	Z2P	$ 6.46	$ 7.66	$ 4.20	Z2H	.	.	.	.	.
Z2Q	89.5	Z2Q	$ 8.59	$ 10.34	$ 5.29	Z2P	696.1	795.6	509.2	686.5	751.2
Z4B	34.8	Z4B	$ 17.84	$ 22.26	$ 9.55	Z2Q	306.4	374.9	177.8	306.7	304.6

Note: Missing data in a cell (.) either indicates the therapeutic class is not relevant for the region or results cannot be disclosed because the sample size is too small (n<30). The therapeutic classes shown in the table represent the top 50 at the state level for each category: prescriptions, costs, and grams.
Source: Author's analysis of Kentucky Medicaid data from the University of Kentucky, College of Pharmacy, Institute for Pharmaceutical Outcomes and Policy.

Selected Medicaid Pharmaceutical Prescriptions, Costs, and Grams, 2000-2010, Adults (19 and Older) Henderson County											
Prescriptions per 1,000 Member-Years		Dollars per Member-Years				Grams per 1,000 Member-Years					
Class	All Adults	Class	All Adults	Female	Male	Class	All Adults	Female	Male	White	Minority
###	540.1	###	$ 47.48	$ 45.41	$ 52.73	###	282.1	261.8	333.6	286.7	261.9
A4D	250.7	A1D	$ 4.34	$ 3.93	$ 5.39	A1B	1,096.8	891.1	1,618.4	1,135.5	926.4
A4F	61.4	A4D	$ 9.72	$ 8.33	$ 13.24	A4D	233.7	202.3	313.5	205.1	359.9
A7B	73.3	A4F	$ 5.29	$ 5.70	$ 4.24	A4F	312.9	336.1	254.1	287.8	423.5
A9A	171.3	A9A	$ 12.23	$ 11.70	$ 13.56	A9A	1,010.6	940.5	1,188.5	909.7	1,455.7
C1D	62.7	C4G	$ 23.49	$ 23.43	$ 23.65	B3J	500.4	448.0	633.2	538.1	333.8
C3B	87.1	C4K	$ 3.91	$ 3.48	$ 4.97	C1A	1,415.3	.	4,240.6	1,415.5	.
C4G	143.3	C4L	$ 5.39	$ 5.27	$ 5.69	C1H	100.3	109.7	.	103.8	.
C4K	104.9	C4N	$ 20.13	$ 20.45	$ 19.31	C4L	8,743.0	8,860.6	8,444.7	8,300.7	10,693.3
C4L	116.0	D4J	$ 35.26	$ 35.39	$ 34.92	C6C	147.2	47.1	401.0	124.7	.
C4N	81.8	G1A	$ 7.11	$ 9.81	.	C7A	218.0	218.7	216.0	180.4	383.8
C6F	157.5	G8A	$ 5.63	$ 7.85	.	D4B	283.3	275.8	302.3	331.3	.
D4J	325.9	H0E	$ 15.40	$ 15.79	.	D4E	637.5	714.1	443.3	683.2	436.2
D6S	106.2	H2F	$ 7.45	$ 7.24	$ 7.97	D4J	410.7	407.5	419.0	417.2	381.9
G1A	186.4	H2S	$ 51.60	$ 57.85	$ 35.75	D6F	1,933.5	1,845.7	2,156.0	2,078.3	1,294.9
G8A	149.9	H3A	$ 29.68	$ 29.32	$ 30.59	D6S	881.9	424.5	2,041.8	755.2	1,440.2
H2F	303.6	H3F	$ 7.07	$ 8.61	$ 3.14	D7L	4,781.6	5,835.9	2,107.6	5,394.2	.
H2S	630.3	H4B	$ 94.15	$ 88.54	$ 108.38	H2M	597.4	504.3	833.4	584.0	656.4
H2U	164.7	H6H	$ 10.48	$ 9.90	$ 11.93	H2S	1,256.3	1,374.2	957.4	1,303.3	1,049.1
H3A	572.7	H6J	$ 5.55	$ 5.97	$ 4.50	H2U	474.6	478.0	465.7	484.1	432.7
H3D	92.5	H7C	$ 15.90	$ 19.43	$ 6.95	H3A	383.0	400.5	338.4	390.7	348.7
H4B	786.8	H7D	$ 9.83	$ 10.99	$ 6.88	H3D	1,185.3	1,093.6	1,417.9	1,244.9	922.4
H6H	193.7	H7T	$ 135.69	$ 112.35	$ 194.88	H3E	1,843.3	1,454.5	2,829.4	1,890.5	1,635.4
H7C	101.3	H7X	$ 14.78	$ 13.15	$ 18.90	H4B	18,125.8	14,685.6	26,850.2	19,274.8	13,059.9
H7D	87.9	J5D	$ 9.97	$ 10.46	$ 8.74	H6H	3,985.4	4,262.5	3,282.8	4,320.9	2,506.3
H7E	178.3	J5G	$ 12.79	$ 11.61	$ 15.78	H7C	464.8	556.4	232.4	488.4	360.7
H7T	391.1	J7C	$ 6.28	$ 5.27	$ 8.83	H7D	798.8	889.0	569.9	849.6	574.9
J5D	208.9	M0E	.	.	.	H7E	1,004.8	1,054.8	878.0	1,013.0	968.5
J5G	49.1	M4E	$ 11.89	$ 11.40	$ 13.15	H7T	1,866.4	1,853.1	1,900.2	1,905.1	1,695.8
J7C	240.0	M9K	$ 4.35	$ 4.89	$ 2.98	J7C	862.4	715.9	1,234.0	783.5	1,210.5
J9A	32.9	M9P	$ 15.20	$ 13.80	$ 18.78	M4E	2,121.8	1,933.4	2,599.5	2,238.9	1,605.5
M4E	63.2	N1B	$ 5.98	$ 5.53	.	M9P	436.8	399.1	532.4	422.3	500.5
M9L	47.5	N1C	$ 6.15	.	.	M9S	360.8	432.8	.	388.9	.
M9P	75.7	P4L	$ 3.72	$ 4.74	$ 1.13	R1M	456.8	473.7	414.1	456.1	460.2
P3A	167.3	P5A	$ 8.14	$ 8.31	$ 7.71	S2B	10,658.9	11,636.8	8,178.9	10,530.4	11,225.7
P5A	128.4	Q5H	$ 2.14	$ 1.98	$ 2.52	W1A	2,643.6	2,960.5	1,839.9	2,683.1	2,469.5
Q5P	42.2	Q7P	$ 5.11	$ 5.23	$ 4.80	W1C	264.8	251.7	297.8	222.7	450.2
Q7P	36.0	R1A	$ 4.99	$ 6.42	$ 1.37	W1D	733.3	810.2	538.3	739.8	704.8
R1F	127.3	S2B	$ 18.56	$ 20.30	$ 14.16	W1J	795.5	1,089.9	.	971.3	.
R1M	168.1	S2J	$ 6.78	.	.	W1Q	826.9	915.1	603.2	851.6	718.0
S2B	390.1	W1A	$ 4.56	$ 4.94	$ 3.59	W1W	1,552.6	1,673.6	1,245.6	1,608.1	1,307.8
W1A	189.4	W1D	$ 8.11	$ 9.17	$ 5.42	W1X	305.8	347.7	199.6	315.3	263.7
W1D	151.2	W1Q	$ 9.57	$ 10.42	$ 7.41	W2A	414.7	545.0	.	468.9	.
W1Q	91.2	W5A	$ 4.41	$ 4.67	$ 3.75	W4A	284.7	310.4	219.6	256.9	407.6
W1W	85.6	W5G	$ 13.96	$ 13.51	.	W4E	354.0	453.7	100.9	342.4	404.9
W3B	71.4	Z2D	$ 7.40	$ 7.15	$ 8.02	W5A	554.3	623.3	379.1	582.6	429.3
Z2D	202.4	Z2E	$ 4.50	$ 4.90	.	Z2D	2,702.1	2,556.5	3,071.3	2,725.3	2,599.6
Z2P	309.4	Z2P	$ 6.44	$ 7.13	$ 4.66	Z2H	.	.	.	.	.
Z2Q	115.9	Z2Q	$ 4.44	$ 4.43	$ 4.46	Z2P	564.2	598.9	476.0	584.3	475.6
Z4B	73.4	Z4B	$ 9.51	$ 9.84	$ 8.65	Z2Q	132.3	127.1	145.7	139.6	100.6

Note: Missing data in a cell (.) either indicates the therapeutic class is not relevant for the region or results cannot be disclosed because the sample size is too small (n<30). The therapeutic classes shown in the table represent the top 50 at the state level for each category: prescriptions, costs, and grams.
Source: Author's analysis of Kentucky Medicaid data from the University of Kentucky, College of Pharmacy, Institute for Pharmaceutical Outcomes and Policy.

Selected Medicaid Pharmaceutical Prescriptions, Costs, and Grams, 2000-2010, Adults (19 and Older) Henry County											
Prescriptions per 1,000 Member-Years		Dollars per Member-Years				Grams per 1,000 Member-Years					
Class	All Adults	Class	All Adults	Female	Male	Class	All Adults	Female	Male	White	Minority
###	401.7	###	$ 70.10	$ 71.35	$ 67.30	###	560.6	609.5	451.0	514.2	924.1
A4D	192.7	A1D	$ 6.53	$ 6.60	$ 6.38	A1B	1,358.2	1,688.4	.	1,177.2	.
A4F	33.5	A4D	$ 8.01	$ 7.90	$ 8.27	A4D	232.6	177.8	355.3	230.5	248.9
A7B	54.4	A4F	$ 3.84	$ 4.88	.	A4F	227.9	278.5	.	191.8	.
A9A	158.1	A9A	$ 12.25	$ 11.26	$ 14.48	A9A	872.4	1,014.2	554.9	813.1	1,337.2
C1D	111.9	C4G	$ 18.97	$ 24.43	$ 6.74	B3J	3,138.2	3,559.4	2,195.0	2,365.0	9,200.0
C3B	35.0	C4K	$ 3.54	$ 4.21	$ 2.04	C1A	.	.	.	.	.
C4G	78.4	C4L	$ 4.92	$ 6.14	$ 2.17	C1H	.	.	.	.	.
C4K	72.7	C4N	$ 16.58	$ 20.43	.	C4L	8,300.5	9,738.5	5,080.0	7,346.3	15,781.1
C4L	73.7	D4J	$ 34.28	$ 36.12	$ 30.16	C6C	603.2	431.0	.	580.3	.
C4N	62.8	G1A	$ 8.70	$ 12.59	.	C7A	185.7	191.8	.	202.3	.
C6F	7.2	G8A	$ 2.84	$ 4.11	.	D4B	.	.	.	.	.
D4J	189.8	H0E	.	.	.	D4E	512.3	.	.	558.5	.
D6S	70.7	H2F	$ 7.36	$ 7.62	$ 6.76	D4J	461.3	478.2	423.5	444.7	591.5
G1A	102.5	H2S	$ 34.49	$ 40.05	$ 22.04	D6F	.	.	.	.	.
G8A	11.4	H3A	$ 50.89	$ 37.11	$ 81.76	D6S	698.9	565.1	998.7	679.3	852.5
H2F	179.0	H3F	$ 8.48	$ 11.90	.	D7L	4,022.5	.	.	.	.
H2S	233.7	H4B	$ 77.92	$ 69.48	$ 96.84	H2M	1,353.8	654.2	2,920.8	1,484.3	.
H2U	103.1	H6H	$ 8.44	$ 7.69	$ 10.10	H2S	1,086.4	1,273.7	666.8	993.4	1,815.5
H3A	460.2	H6J	$ 3.21	$ 2.93	$ 3.82	H2U	756.4	762.7	742.5	728.3	977.3
H3D	100.3	H7C	$ 11.33	$ 15.24	.	H3A	955.5	871.4	1,143.9	997.6	625.3
H4B	229.6	H7D	$ 6.45	$ 7.19	$ 4.79	H3D	1,559.5	1,358.5	2,009.7	1,569.9	1,478.3
H6H	117.6	H7T	$ 66.56	$ 50.41	$ 102.73	H3E	1,495.3	1,370.8	1,774.2	1,606.7	.
H7C	18.4	H7X	$ 18.55	$ 19.98	.	H4B	19,851.9	14,993.6	30,732.1	20,341.6	16,013.0
H7D	17.3	J5D	$ 13.81	$ 14.57	$ 12.11	H6H	3,865.2	3,279.9	5,176.1	3,832.6	4,121.4
H7E	22.8	J5G	$ 30.20	$ 29.70	$ 31.33	H7C	272.6	369.6	.	291.0	.
H7T	48.2	J7C	$ 4.68	$ 4.40	$ 5.31	H7D	578.1	647.3	423.3	533.1	930.8
J5D	159.2	M0E	.	.	.	H7E	393.6	493.5	169.6	258.3	1,454.3
J5G	53.5	M4E	$ 9.73	$ 7.88	$ 13.86	H7T	662.9	501.0	1,025.4	683.1	504.3
J7C	115.1	M9K	$ 6.16	$ 8.46	.	J7C	759.1	683.5	928.3	728.0	1,003.1
J9A	38.1	M9P	$ 13.03	$ 13.23	$ 12.59	M4E	2,165.5	1,560.3	3,520.9	2,316.5	.
M4E	85.1	N1B	.	.	.	M9P	263.7	258.9	274.5	258.0	308.7
M9L	28.3	N1C	.	.	.	M9S	.	.	.	.	.
M9P	15.8	P4L	$ 3.07	$ 4.20	.	R1M	530.5	565.9	451.3	477.1	949.8
P3A	108.0	P5A	$ 9.39	$ 9.56	$ 9.02	S2B	17,939.8	19,865.1	13,628.0	17,551.8	20,981.3
P5A	90.7	Q5H	$ 0.90	$ 1.06	.	W1A	1,767.9	2,014.3	1,215.9	1,779.2	1,679.3
Q5P	27.2	Q7P	$ 11.96	$ 13.31	$ 8.94	W1C	145.3	148.6	137.8	149.2	114.2
Q7P	59.6	R1A	$ 4.39	$ 5.91	.	W1D	513.7	628.3	257.3	484.0	747.0
R1F	91.7	S2B	$ 16.49	$ 16.64	$ 16.15	W1J	.	.	.	.	.
R1M	145.1	S2J	.	.	.	W1Q	1,014.5	1,128.6	759.1	1,002.2	1,110.9
S2B	299.7	W1A	$ 5.11	$ 5.74	$ 3.68	W1W	1,139.2	1,237.8	918.2	1,138.7	1,142.9
W1A	85.5	W1D	$ 6.21	$ 7.57	$ 3.16	W1X	148.1	180.6	75.3	132.5	270.4
W1D	66.8	W1Q	$ 15.27	$ 17.42	$ 10.45	W2A	.	.	.	.	.
W1Q	62.6	W5A	$ 2.48	$ 3.28	.	W4A	201.0	287.0	.	211.0	.
W1W	30.7	W5G	.	.	.	W4E	316.1	391.3	147.8	299.6	445.7
W3B	25.2	Z2D	$ 7.37	$ 7.52	$ 7.05	W5A	321.8	414.2	.	311.9	.
Z2D	166.7	Z2E	.	.	.	Z2D	4,258.4	4,342.5	4,069.9	4,275.6	4,123.3
Z2P	99.6	Z2P	$ 4.85	$ 5.14	$ 4.19	Z2H	.	.	.	.	.
Z2Q	177.9	Z2Q	$ 9.68	$ 11.01	$ 6.70	Z2P	445.1	440.5	455.2	434.0	531.4
Z4B	35.6	Z4B	$ 6.26	$ 7.33	$ 3.85	Z2Q	456.6	520.8	312.8	440.1	585.9

Note: Missing data in a cell (.) either indicates the therapeutic class is not relevant for the region or results cannot be disclosed because the sample size is too small (n<30). The therapeutic classes shown in the table represent the top 50 at the state level for each category: prescriptions, costs, and grams.
Source: Author's analysis of Kentucky Medicaid data from the University of Kentucky, College of Pharmacy, Institute for Pharmaceutical Outcomes and Policy.

Selected Medicaid Pharmaceutical Prescriptions, Costs, and Grams, 2000-2010, Adults (19 and Older) Hickman County											
Prescriptions per 1,000 Member-Years		Dollars per Member-Years				Grams per 1,000 Member-Years					
Class	All Adults	Class	All Adults	Female	Male	Class	All Adults	Female	Male	White	Minority
###	446.1	###	$ 46.05	$ 41.84	$ 56.16	###	365.3	325.5	460.4	389.5	285.3
A4D	223.3	A1D	$ 4.24	$ 4.39	.	A1B	1,014.8	1,170.6	.	1,248.5	.
A4F	124.2	A4D	$ 9.45	$ 7.48	$ 14.18	A4D	214.1	153.3	359.9	189.8	294.6
A7B	29.2	A4F	$ 10.68	$ 9.49	$ 13.52	A4F	697.6	654.4	801.1	457.9	1,489.9
A9A	184.8	A9A	$ 15.64	$ 11.96	$ 24.46	A9A	1,396.9	1,467.9	1,226.7	1,030.5	2,608.1
C1D	83.5	C4G	$ 23.05	$ 20.12	$ 30.09	B3J	1,977.4	2,018.2	.	1,476.3	.
C3B	44.8	C4K	$ 4.94	$ 4.87	$ 5.10	C1A	.	.	.	.	.
C4G	144.7	C4L	$ 4.62	$ 4.32	$ 5.34	C1H	.	.	.	.	.
C4K	124.0	C4N	$ 24.66	$ 25.85	$ 21.80	C4L	7,436.2	6,520.3	9,629.7	8,804.9	.
C4L	173.2	D4J	$ 40.46	$ 44.45	$ 30.91	C6C	.	.	.	.	.
C4N	174.7	G1A	$ 10.83	$ 15.30	.	C7A	.	.	.	.	.
C6F	.	G8A	$ 3.09	$ 4.38	.	D4B	.	.	.	.	.
D4J	201.2	H0E	.	.	.	D4E	921.3	.	.	1,067.8	.
D6S	102.4	H2F	$ 7.63	$ 6.96	$ 9.25	D4J	408.2	443.5	323.7	395.8	449.1
G1A	163.8	H2S	$ 32.49	$ 36.51	$ 22.86	D6F	.	.	.	.	.
G8A	.	H3A	$ 23.65	$ 23.95	$ 22.93	D6S	465.6	291.8	882.0	523.3	275.1
H2F	153.5	H3F	$ 9.69	$ 13.21	.	D7L	.	.	.	.	.
H2S	225.3	H4B	$ 83.54	$ 79.12	$ 94.12	H2M	842.6	.	.	1,097.4	.
H2U	93.8	H6H	$ 20.15	$ 23.37	$ 12.45	H2S	759.7	899.3	425.4	720.6	888.9
H3A	191.0	H6J	$ 2.37	$ 2.88	$ 1.14	H2U	335.6	389.2	207.2	353.3	277.2
H3D	102.8	H7C	$ 13.36	$ 18.22	.	H3A	368.6	325.5	472.1	374.3	349.9
H4B	286.6	H7D	$ 6.57	$ 8.77	.	H3D	1,337.1	875.5	2,442.6	1,351.6	1,289.1
H6H	142.4	H7T	$ 119.04	$ 91.52	$ 184.96	H3E	4,169.8	1,789.2	9,871.4	4,874.0	1,841.3
H7C	32.0	H7X	.	.	.	H4B	17,074.9	16,306.4	18,915.5	19,539.6	8,926.1
H7D	46.7	J5D	$ 8.61	$ 10.18	$ 4.83	H6H	5,237.3	5,810.8	3,863.7	5,781.9	3,436.7
H7E	27.9	J5G	$ 13.95	$ 13.77	.	H7C	352.2	482.1	.	416.4	.
H7T	82.2	J7C	$ 6.34	$ 3.86	$ 12.30	H7D	593.7	795.8	.	586.4	617.6
J5D	135.6	M0E	.	.	.	H7E	554.7	542.6	583.6	621.2	334.6
J5G	62.8	M4E	$ 12.73	$ 9.57	$ 20.31	H7T	975.3	366.3	2,433.9	1,179.7	299.4
J7C	198.6	M9K	$ 3.66	.	.	J7C	973.4	655.5	1,734.8	886.9	1,259.3
J9A	70.3	M9P	$ 10.14	.	$ 24.45	M4E	3,322.6	1,766.4	7,049.9	3,994.5	.
M4E	143.2	N1B	.	.	.	M9P	247.7	73.7	664.4	276.6	.
M9L	63.7	N1C	.	.	.	M9S	.	.	.	.	.
M9P	54.2	P4L	$ 4.69	$ 5.78	.	R1M	278.9	266.0	309.9	283.9	262.5
P3A	90.5	P5A	$ 5.46	$ 5.94	$ 4.29	S2B	11,392.1	12,319.4	9,171.4	12,675.7	7,148.4
P5A	81.2	Q5H	.	.	.	W1A	1,380.6	1,562.7	944.6	1,375.7	1,397.0
Q5P	23.4	Q7P	$ 9.07	$ 10.06	$ 6.70	W1C	171.4	185.7	137.2	178.7	147.5
Q7P	69.1	R1A	$ 4.41	$ 5.67	.	W1D	581.6	620.6	488.1	620.2	454.0
R1F	112.4	S2B	$ 22.57	$ 24.81	$ 17.22	W1J	.	.	.	.	.
R1M	104.3	S2J	.	.	.	W1Q	1,085.3	1,221.2	759.7	1,112.5	995.2
S2B	222.4	W1A	$ 4.14	$ 4.55	$ 3.15	W1W	1,082.6	1,177.4	855.7	1,085.8	1,072.3
W1A	56.2	W1D	$ 6.44	$ 7.12	$ 4.79	W1X	283.8	301.8	.	294.0	250.1
W1D	69.1	W1Q	$ 14.95	$ 17.37	$ 9.15	W2A	.	.	.	.	.
W1Q	82.6	W5A	$ 4.54	$ 4.44	.	W4A	.	.	.	.	.
W1W	44.6	W5G	.	.	.	W4E	231.6	267.4	.	214.7	287.5
W3B	29.8	Z2D	$ 8.50	$ 8.46	$ 8.60	W5A	387.6	417.3	.	465.6	.
Z2D	132.3	Z2E	.	.	.	Z2D	3,261.3	3,228.6	3,339.7	3,428.7	2,708.2
Z2P	182.0	Z2P	$ 4.18	$ 4.58	$ 3.20	Z2H	.	.	.	.	.
Z2Q	164.4	Z2Q	$ 10.70	$ 12.37	$ 6.71	Z2P	394.7	415.5	345.0	426.8	288.7
Z4B	.	Z4B	$ 5.49	$ 6.86	.	Z2Q	258.5	295.3	170.4	247.7	294.3

Note: Missing data in a cell (.) either indicates the therapeutic class is not relevant for the region or results cannot be disclosed because the sample size is too small (n<30). The therapeutic classes shown in the table represent the top 50 at the state level for each category: prescriptions, costs, and grams.
Source: Author's analysis of Kentucky Medicaid data from the University of Kentucky, College of Pharmacy, Institute for Pharmaceutical Outcomes and Policy.

Selected Medicaid Pharmaceutical Prescriptions, Costs, and Grams, 2000-2010, Adults (19 and Older) Hopkins County											
Prescriptions per 1,000 Member-Years		Dollars per Member-Years				Grams per 1,000 Member-Years					
Class	All Adults	Class	All Adults	Female	Male	Class	All Adults	Female	Male	White	Minority
###	1,013.1	###	$ 50.79	$ 48.77	$ 55.22	###	375.3	351.1	428.8	352.1	505.9
A4D	576.8	A1D	$ 5.92	$ 5.37	$ 7.12	A1B	932.0	942.2	909.4	852.0	1,381.5
A4F	121.1	A4D	$ 9.95	$ 9.14	$ 11.73	A4D	298.8	258.8	387.0	276.4	425.1
A7B	211.5	A4F	$ 6.84	$ 6.47	$ 7.65	A4F	338.1	336.1	342.4	316.2	461.1
A9A	364.0	A9A	$ 14.45	$ 13.53	$ 16.48	A9A	1,376.1	1,378.1	1,371.7	1,271.3	1,965.1
C1D	227.2	C4G	$ 25.88	$ 25.77	$ 26.11	B3J	825.8	814.1	851.5	839.4	749.5
C3B	111.0	C4K	$ 5.56	$ 5.71	$ 5.24	C1A	1,140.8	831.3	1,823.0	1,039.1	1,712.4
C4G	329.0	C4L	$ 7.01	$ 6.77	$ 7.53	C1H	625.9	581.2	724.3	667.4	392.3
C4K	227.4	C4N	$ 16.33	$ 15.09	$ 19.06	C4L	11,600.0	10,540.1	13,936.1	11,173.1	13,999.2
C4L	289.1	D4J	$ 39.69	$ 39.49	$ 40.14	C6C	236.0	200.2	315.1	198.7	446.1
C4N	118.2	G1A	$ 7.75	$ 11.25	.	C7A	120.9	78.5	214.4	110.3	180.4
C6F	91.6	G8A	$ 4.68	$ 6.81	.	D4B	195.2	211.2	.	141.1	.
D4J	603.0	H0E	$ 11.71	$ 13.02	.	D4E	892.6	855.1	975.3	945.7	.
D6S	369.3	H2F	$ 6.92	$ 7.12	$ 6.50	D4J	418.2	414.9	425.5	419.2	412.9
G1A	291.3	H2S	$ 42.44	$ 45.26	$ 36.25	D6F	551.1	626.2	.	644.4	.
G8A	125.6	H3A	$ 43.03	$ 43.04	$ 43.00	D6S	677.5	585.8	879.7	623.7	980.0
H2F	343.9	H3F	$ 6.65	$ 9.01	$ 1.42	D7L	6,634.7	4,355.0	11,659.7	7,287.7	.
H2S	652.2	H4B	$ 105.33	$ 99.74	$ 117.65	H2M	1,094.0	719.2	1,920.1	1,042.9	1,381.4
H2U	227.9	H6H	$ 12.41	$ 11.36	$ 14.73	H2S	1,034.7	1,099.1	892.9	1,047.8	961.1
H3A	1,146.2	H6J	$ 7.02	$ 9.18	$ 2.26	H2U	588.8	628.5	501.5	600.0	526.4
H3D	155.8	H7C	$ 17.55	$ 20.69	$ 10.64	H3A	497.1	522.2	441.8	529.4	315.9
H4B	978.6	H7D	$ 8.65	$ 8.38	$ 9.23	H3D	982.2	739.6	1,516.9	934.6	1,250.1
H6H	458.5	H7T	$ 188.60	$ 133.56	$ 309.91	H3E	1,799.4	1,226.6	3,062.0	1,764.1	1,998.3
H7C	122.8	H7X	$ 26.49	$ 24.22	$ 31.49	H4B	23,331.7	20,012.4	30,647.9	23,517.9	22,285.3
H7D	79.9	J5D	$ 16.38	$ 17.29	$ 14.38	H6H	5,546.7	5,854.3	4,868.8	5,371.0	6,534.3
H7E	148.1	J5G	$ 16.38	$ 16.50	$ 16.11	H7C	500.2	589.7	303.0	519.3	392.7
H7T	256.2	J7C	$ 3.72	$ 3.27	$ 4.72	H7D	744.5	742.1	749.7	758.3	666.9
J5D	622.1	M0E	.	.	.	H7E	899.3	925.6	841.2	916.8	800.7
J5G	115.8	M4E	$ 7.35	$ 5.78	$ 10.80	H7T	1,733.2	1,442.4	2,374.1	1,761.8	1,572.3
J7C	366.7	M9K	$ 3.50	$ 3.98	$ 2.43	J7C	623.6	513.9	865.5	577.5	883.1
J9A	89.7	M9P	$ 16.11	$ 13.45	$ 21.97	M4E	1,544.4	812.3	3,158.0	1,570.7	1,396.2
M4E	132.9	N1B	$ 2.52	.	.	M9P	326.9	278.8	432.7	312.3	408.4
M9L	112.8	N1C	.	.	.	M9S	230.1	244.5	.	230.0	.
M9P	151.5	P4L	$ 3.64	$ 4.91	$ 0.83	R1M	404.8	430.0	349.3	395.0	460.0
P3A	257.3	P5A	$ 6.79	$ 6.34	$ 7.81	S2B	9,997.1	10,546.0	8,787.3	9,641.2	11,997.1
P5A	283.3	Q5H	$ 2.94	$ 3.34	$ 2.04	W1A	2,224.0	2,526.6	1,557.1	2,283.1	1,892.3
Q5P	72.0	Q7P	$ 11.71	$ 12.51	$ 9.94	W1C	305.7	287.6	345.6	302.9	321.4
Q7P	246.3	R1A	$ 4.36	$ 5.00	$ 2.93	W1D	754.2	861.4	517.9	760.7	717.5
R1F	212.7	S2B	$ 16.93	$ 18.28	$ 13.93	W1J	65.1	62.2	71.4	68.1	.
R1M	333.3	S2J	$ 10.16	$ 14.09	.	W1Q	726.5	755.7	662.1	743.6	630.7
S2B	759.9	W1A	$ 5.50	$ 5.80	$ 4.83	W1W	1,827.5	1,929.1	1,603.8	1,835.7	1,781.7
W1A	288.9	W1D	$ 9.47	$ 11.00	$ 6.08	W1X	671.7	814.0	358.1	678.0	636.2
W1D	313.7	W1Q	$ 8.54	$ 9.00	$ 7.51	W2A	187.0	.	.	194.5	.
W1Q	176.4	W5A	$ 4.28	$ 4.74	$ 3.25	W4A	157.8	210.4	.	146.1	223.7
W1W	187.2	W5G	$ 5.50	.	.	W4E	422.5	560.7	118.0	407.3	508.2
W3B	121.2	Z2D	$ 8.60	$ 7.71	$ 10.55	W5A	625.7	604.4	672.7	616.2	679.1
Z2D	407.5	Z2E	$ 2.47	$ 2.02	.	Z2D	3,545.3	3,311.2	4,061.3	3,497.7	3,812.5
Z2P	656.6	Z2P	$ 9.25	$ 10.27	$ 6.98	Z2H	.	.	.	.	.
Z2Q	328.3	Z2Q	$ 7.10	$ 7.80	$ 5.56	Z2P	918.9	975.4	794.1	909.4	972.1
Z4B	110.0	Z4B	$ 9.15	$ 9.85	$ 7.61	Z2Q	247.8	267.0	205.7	249.0	241.3

Note: Missing data in a cell (.) either indicates the therapeutic class is not relevant for the region or results cannot be disclosed because the sample size is too small (n<30). The therapeutic classes shown in the table represent the top 50 at the state level for each category: prescriptions, costs, and grams.
Source: Author's analysis of Kentucky Medicaid data from the University of Kentucky, College of Pharmacy, Institute for Pharmaceutical Outcomes and Policy.

Selected Medicaid Pharmaceutical Prescriptions, Costs, and Grams, 2000-2010, Adults (19 and Older) Jackson County											
Prescriptions per 1,000 Member-Years		Dollars per Member-Years				Grams per 1,000 Member-Years					
Class	All Adults	Class	All Adults	Female	Male	Class	All Adults	Female	Male	White	Minority
###	684.7	###	$ 106.19	$ 107.58	$ 103.94	###	762.5	724.6	823.9	739.1	1,051.1
A4D	326.0	A1D	$ 13.23	$ 13.78	$ 12.33	A1B	1,644.7	1,810.7	1,375.7	1,371.7	5,008.0
A4F	49.8	A4D	$ 19.79	$ 18.74	$ 21.48	A4D	524.8	509.4	549.7	501.4	812.7
A7B	90.6	A4F	$ 7.66	$ 6.86	$ 8.95	A4F	382.2	335.2	458.5	345.1	840.1
A9A	189.4	A9A	$ 20.40	$ 20.30	$ 20.56	A9A	1,730.1	1,638.9	1,878.0	1,663.9	2,546.3
C1D	81.2	C4G	$ 31.07	$ 31.09	$ 31.03	B3J	1,370.6	1,802.2	670.9	1,144.4	4,156.9
C3B	35.1	C4K	$ 6.75	$ 6.95	$ 6.42	C1A	1,656.7	.	2,807.1	1,774.6	.
C4G	116.1	C4L	$ 10.06	$ 10.49	$ 9.37	C1H	.	.	.	.	.
C4K	130.6	C4N	$ 22.99	$ 21.82	$ 24.89	C4L	15,825.5	17,143.8	13,688.2	14,389.8	33,513.3
C4L	165.7	D4J	$ 49.69	$ 51.99	$ 45.97	C6C	180.2	.	278.7	180.8	.
C4N	71.2	G1A	$ 9.53	$ 15.41	.	C7A	314.8	144.2	591.3	317.2	.
C6F	9.6	G8A	$ 3.36	$ 5.43	.	D4B	.	.	.	.	.
D4J	365.9	H0E	.	.	.	D4E	1,885.5	1,056.8	3,229.1	1,360.4	.
D6S	61.0	H2F	$ 12.18	$ 12.43	$ 11.78	D4J	631.6	665.6	576.5	598.4	1,041.5
G1A	140.0	H2S	$ 51.88	$ 66.03	$ 28.96	D6F	.	.	.	.	.
G8A	39.0	H3A	$ 49.56	$ 50.41	$ 48.17	D6S	1,062.7	1,077.1	1,039.5	1,088.4	746.2
H2F	261.2	H3F	$ 8.78	$ 12.49	$ 2.78	D7L	5,270.7	3,405.1	.	5,434.1	.
H2S	475.5	H4B	$ 77.98	$ 84.49	$ 67.44	H2M	682.5	865.8	.	683.1	.
H2U	147.8	H6H	$ 18.55	$ 20.63	$ 15.17	H2S	1,366.9	1,696.7	832.2	1,281.6	2,417.6
H3A	318.3	H6J	$ 4.74	$ 5.99	$ 2.70	H2U	686.8	824.5	463.7	660.6	1,009.3
H3D	226.8	H7C	$ 12.92	$ 18.33	$ 4.14	H3A	1,040.5	1,098.7	946.1	1,052.9	887.8
H4B	963.5	H7D	$ 12.19	$ 15.47	$ 6.89	H3D	7,139.7	6,615.8	7,988.9	6,642.9	13,259.9
H6H	162.9	H7T	$ 69.33	$ 69.62	$ 68.87	H3E	5,626.4	5,795.2	5,352.7	5,209.1	10,767.6
H7C	77.2	H7X	$ 14.13	$ 16.76	$ 9.86	H4B	19,186.3	21,005.3	16,237.6	18,009.0	33,691.6
H7D	69.4	J5D	$ 23.60	$ 24.21	$ 22.60	H6H	8,390.6	9,169.6	7,127.6	8,483.0	7,251.5
H7E	115.5	J5G	$ 21.09	$ 25.55	$ 13.87	H7C	389.5	542.7	141.2	353.1	838.2
H7T	279.9	J7C	$ 11.34	$ 11.75	$ 10.69	H7D	1,102.3	1,386.1	642.1	1,068.3	1,520.9
J5D	271.1	M0E	.	.	.	H7E	931.2	1,144.5	585.3	898.4	1,335.1
J5G	37.3	M4E	$ 14.20	$ 11.77	$ 18.13	H7T	735.6	768.3	682.6	726.9	843.4
J7C	327.4	M9K	$ 4.44	$ 5.92	$ 2.04	J7C	2,074.8	2,091.9	2,047.2	1,958.2	3,511.2
J9A	35.3	M9P	$ 24.37	$ 21.10	$ 29.68	M4E	2,887.1	2,457.2	3,583.9	2,738.3	4,720.2
M4E	82.1	N1B	.	.	.	M9P	511.3	459.2	595.6	479.1	908.2
M9L	33.5	N1C	.	.	.	M9S	581.1	650.3	.	610.8	.
M9P	59.1	P4L	$ 6.99	$ 10.48	$ 1.34	R1M	433.1	490.1	340.7	404.7	783.4
P3A	188.1	P5A	$ 12.65	$ 12.36	$ 13.12	S2B	22,256.3	25,946.2	16,274.4	21,859.9	27,140.1
P5A	101.0	Q5H	$ 16.00	$ 19.29	$ 10.65	W1A	4,305.8	5,039.6	3,116.2	4,193.0	5,695.3
Q5P	48.5	Q7P	$ 16.07	$ 18.82	$ 11.61	W1C	250.6	314.4	147.2	224.4	573.3
Q7P	107.2	R1A	$ 5.28	$ 7.79	$ 1.19	W1D	845.5	966.7	649.1	783.7	1,607.7
R1F	146.1	S2B	$ 26.25	$ 29.27	$ 21.35	W1J	384.6	.	.	413.2	.
R1M	113.2	S2J	$ 13.74	.	.	W1Q	1,333.9	1,425.4	1,185.7	1,261.5	2,226.9
S2B	393.1	W1A	$ 7.02	$ 7.94	$ 5.52	W1W	2,446.1	2,867.6	1,762.9	2,331.4	3,859.7
W1A	279.2	W1D	$ 9.70	$ 10.75	$ 8.00	W1X	195.6	243.3	118.5	170.5	505.1
W1D	128.5	W1Q	$ 13.76	$ 14.85	$ 11.99	W2A	.	.	.	.	.
W1Q	78.2	W5A	$ 4.09	$ 4.82	$ 2.90	W4A	190.7	197.9	179.0	192.3	.
W1W	117.7	W5G	.	.	.	W4E	339.9	458.0	148.4	337.9	364.5
W3B	56.1	Z2D	$ 17.54	$ 17.27	$ 17.98	W5A	512.3	697.4	212.1	516.8	456.2
Z2D	335.5	Z2E	.	.	.	Z2D	9,182.0	9,258.0	9,058.8	8,585.0	16,537.2
Z2P	304.9	Z2P	$ 7.37	$ 9.16	$ 4.47	Z2H	.	.	.	.	.
Z2Q	226.2	Z2Q	$ 12.48	$ 14.51	$ 9.20	Z2P	774.5	915.6	545.7	724.0	1,396.4
Z4B	54.7	Z4B	$ 15.23	$ 16.72	$ 12.83	Z2Q	394.8	454.7	297.8	366.8	740.3

Note: Missing data in a cell (.) either indicates the therapeutic class is not relevant for the region or results cannot be disclosed because the sample size is too small (n<30). The therapeutic classes shown in the table represent the top 50 at the state level for each category: prescriptions, costs, and grams.
Source: Author's analysis of Kentucky Medicaid data from the University of Kentucky, College of Pharmacy, Institute for Pharmaceutical Outcomes and Policy.

Selected Medicaid Pharmaceutical Prescriptions, Costs, and Grams, 2000-2010, Adults (19 and Older) Jefferson County											
Prescriptions per 1,000 Member-Years		Dollars per Member-Years				Grams per 1,000 Member-Years					
Class	All Adults	Class	All Adults	Female	Male	Class	All Adults	Female	Male	White	Minority
###	581.1	###	$ 36.81	$ 34.53	$ 42.85	###	250.5	223.8	321.1	290.6	203.9
A4D	285.3	A1D	$ 3.68	$ 3.51	$ 4.13	A1B	636.5	616.7	688.9	801.4	445.1
A4F	34.4	A4D	$ 5.31	$ 4.76	$ 6.76	A4D	182.4	161.6	237.7	164.2	203.6
A7B	87.1	A4F	$ 1.80	$ 1.83	$ 1.74	A4F	112.5	114.0	108.7	92.7	135.5
A9A	255.1	A9A	$ 10.65	$ 9.99	$ 12.41	A9A	638.3	624.7	674.2	512.4	784.4
C1D	147.0	C4G	$ 16.39	$ 16.30	$ 16.64	B3J	2,162.1	2,262.6	1,896.5	2,598.7	1,655.2
C3B	105.1	C4K	$ 2.66	$ 2.60	$ 2.81	C1A	1,989.4	1,268.0	3,895.4	960.5	3,183.9
C4G	163.6	C4L	$ 3.28	$ 3.19	$ 3.52	C1H	278.7	238.6	384.6	305.2	247.9
C4K	113.2	C4N	$ 7.31	$ 7.06	$ 7.96	C4L	5,806.4	5,567.3	6,438.4	5,872.4	5,729.9
C4L	123.8	D4J	$ 16.49	$ 16.15	$ 17.39	C6C	400.8	277.0	727.8	519.1	263.4
C4N	54.9	G1A	$ 3.39	$ 4.58	$ 0.22	C7A	115.4	71.4	231.6	117.9	112.5
C6F	115.5	G8A	$ 3.94	$ 5.42	$ 0.03	D4B	1,332.1	1,021.7	2,152.5	944.4	1,782.2
D4J	270.3	H0E	$ 8.18	$ 9.74	$ 4.05	D4E	444.3	381.6	610.1	588.3	277.2
D6S	166.7	H2F	$ 7.90	$ 7.96	$ 7.72	D4J	236.5	231.8	248.8	298.9	164.0
G1A	114.3	H2S	$ 28.46	$ 29.97	$ 24.44	D6F	357.5	366.1	334.8	463.6	234.5
G8A	102.4	H3A	$ 34.83	$ 33.39	$ 38.65	D6S	703.4	686.8	747.1	791.1	601.6
H2F	447.1	H3F	$ 4.55	$ 5.73	$ 1.43	D7L	1,567.0	1,658.7	1,324.6	2,099.0	949.4
H2S	427.9	H4B	$ 90.52	$ 77.32	$ 125.39	H2M	1,085.4	894.8	1,589.1	1,376.7	747.2
H2U	134.1	H6H	$ 8.76	$ 8.65	$ 9.04	H2S	811.2	850.5	707.4	1,090.7	486.8
H3A	1,151.1	H6J	$ 3.06	$ 2.93	$ 3.41	H2U	322.0	326.5	310.2	396.5	235.6
H3D	151.7	H7C	$ 8.83	$ 10.05	$ 5.58	H3A	580.3	561.4	630.1	737.6	397.7
H4B	756.8	H7D	$ 5.23	$ 5.22	$ 5.24	H3D	1,034.3	893.0	1,407.8	981.1	1,096.0
H6H	328.7	H7T	$ 113.25	$ 87.30	$ 181.85	H3E	1,581.4	1,621.4	1,475.8	1,470.3	1,710.3
H7C	53.3	H7X	$ 16.03	$ 14.55	$ 19.94	H4B	19,081.1	15,660.8	28,118.8	24,303.8	13,018.4
H7D	48.0	J5D	$ 8.64	$ 9.05	$ 7.57	H6H	3,533.3	3,750.1	2,960.6	4,653.1	2,233.4
H7E	75.9	J5G	$ 14.97	$ 15.66	$ 13.16	H7C	248.7	282.1	160.6	358.0	122.0
H7T	320.3	J7C	$ 3.22	$ 2.95	$ 3.92	H7D	455.6	459.7	444.6	601.8	285.8
J5D	285.8	M0E	.	.	.	H7E	455.1	484.2	378.3	614.8	269.7
J5G	81.3	M4E	$ 2.87	$ 2.40	$ 4.12	H7T	1,584.7	1,340.3	2,230.4	1,848.5	1,278.4
J7C	259.1	M9K	$ 8.61	$ 8.72	$ 8.33	J7C	561.6	486.4	760.1	581.4	538.5
J9A	52.0	M9P	$ 6.93	$ 5.89	$ 9.68	M4E	1,081.7	886.9	1,596.5	1,527.1	564.7
M4E	56.9	N1B	$ 1.91	$ 1.88	$ 1.99	M9P	139.9	117.5	199.2	165.4	110.3
M9L	65.0	N1C	$ 1.35	$ 1.22	$ 1.70	M9S	179.2	145.0	269.5	225.2	125.8
M9P	63.5	P4L	$ 2.17	$ 2.39	$ 1.60	R1M	300.1	285.7	338.2	304.2	295.3
P3A	151.1	P5A	$ 5.86	$ 6.14	$ 5.13	S2B	11,416.2	12,480.0	8,605.5	11,790.8	10,981.3
P5A	154.7	Q5H	$ 1.97	$ 2.18	$ 1.40	W1A	1,796.4	1,996.7	1,267.2	1,701.9	1,906.2
Q5P	69.7	Q7P	$ 6.28	$ 6.46	$ 5.80	W1C	226.6	218.5	247.9	239.1	212.1
Q7P	110.4	R1A	$ 3.46	$ 3.90	$ 2.29	W1D	429.0	463.5	337.6	470.5	380.7
R1F	128.2	S2B	$ 7.90	$ 8.51	$ 6.26	W1J	224.5	201.8	284.4	282.0	157.8
R1M	193.2	S2J	$ 3.24	$ 3.86	.	W1Q	614.9	638.7	551.8	697.5	519.0
S2B	433.3	W1A	$ 3.49	$ 3.51	$ 3.43	W1W	953.5	988.5	861.2	1,026.7	868.6
W1A	162.0	W1D	$ 4.98	$ 5.37	$ 3.94	W1X	73.5	76.8	64.7	88.6	56.0
W1D	136.8	W1Q	$ 7.03	$ 7.17	$ 6.67	W2A	153.8	146.3	173.4	177.8	125.9
W1Q	107.5	W5A	$ 3.61	$ 3.89	$ 2.87	W4A	200.7	232.2	117.7	190.1	213.1
W1W	61.2	W5G	$ 10.60	$ 7.50	$ 18.80	W4E	494.4	631.3	132.6	345.3	667.5
W3B	71.9	Z2D	$ 6.30	$ 5.87	$ 7.44	W5A	547.2	586.7	442.9	608.9	475.6
Z2D	244.2	Z2E	$ 4.49	$ 2.96	$ 8.52	Z2D	2,423.1	2,353.5	2,607.2	2,904.4	1,864.4
Z2P	293.7	Z2P	$ 4.18	$ 4.57	$ 3.15	Z2H	.	.	.	.	.
Z2Q	231.9	Z2Q	$ 5.01	$ 5.28	$ 4.29	Z2P	411.6	432.2	357.1	492.9	317.2
Z4B	66.2	Z4B	$ 5.28	$ 5.63	$ 4.35	Z2Q	180.5	190.7	153.4	219.1	135.6

Note: Missing data in a cell (.) either indicates the therapeutic class is not relevant for the region or results cannot be disclosed because the sample size is too small (n<30). The therapeutic classes shown in the table represent the top 50 at the state level for each category: prescriptions, costs, and grams.
Source: Author's analysis of Kentucky Medicaid data from the University of Kentucky, College of Pharmacy, Institute for Pharmaceutical Outcomes and Policy.

Selected Medicaid Pharmaceutical Prescriptions, Costs, and Grams, 2000-2010, Adults (19 and Older) Jessamine County											
Prescriptions per 1,000 Member-Years		Dollars per Member-Years				Grams per 1,000 Member-Years					
Class	All Adults	Class	All Adults	Female	Male	Class	All Adults	Female	Male	White	Minority
###	347.6	###	$ 64.57	$ 54.09	$ 94.25	###	410.6	348.1	587.7	391.4	582.0
A4D	161.0	A1D	$ 8.84	$ 8.23	$ 10.58	A1B	884.6	796.5	1,134.0	941.6	.
A4F	33.9	A4D	$ 9.48	$ 7.71	$ 14.49	A4D	302.9	241.7	476.1	275.5	546.7
A7B	46.9	A4F	$ 4.92	$ 4.58	$ 5.87	A4F	357.6	347.5	386.2	358.3	351.4
A9A	101.0	A9A	$ 12.01	$ 10.59	$ 16.05	A9A	901.9	923.7	840.1	823.4	1,600.3
C1D	120.1	C4G	$ 18.05	$ 17.01	$ 20.97	B3J	757.0	885.3	393.7	669.5	1,535.6
C3B	22.0	C4K	$ 3.88	$ 3.27	$ 5.61	C1A	1,125.5	896.5	.	1,078.9	.
C4G	55.2	C4L	$ 5.88	$ 5.34	$ 7.42	C1H	57.6	.	.	61.0	.
C4K	74.0	C4N	$ 15.19	$ 14.83	$ 16.21	C4L	9,451.3	8,481.5	12,198.1	8,924.1	14,143.3
C4L	100.4	D4J	$ 43.23	$ 44.08	$ 40.82	C6C	335.2	356.2	.	342.1	.
C4N	61.0	G1A	$ 8.12	$ 10.99	.	C7A	139.7	78.1	314.2	139.9	.
C6F	6.8	G8A	$ 5.91	$ 8.00	.	D4B	.	.	.	.	.
D4J	216.4	H0E	.	.	.	D4E	1,452.6	1,106.0	2,434.4	1,522.2	833.5
D6S	64.9	H2F	$ 10.52	$ 10.12	$ 11.67	D4J	477.1	468.7	500.8	460.4	626.0
G1A	103.4	H2S	$ 47.89	$ 49.26	$ 44.04	D6F	381.8	412.0	.	398.3	.
G8A	31.8	H3A	$ 61.86	$ 62.44	$ 60.25	D6S	1,192.1	1,104.7	1,439.7	1,264.1	550.9
H2F	170.2	H3F	$ 11.32	$ 14.53	$ 2.21	D7L	5,879.6	5,988.1	.	6,096.4	.
H2S	279.5	H4B	$ 87.57	$ 81.46	$ 104.88	H2M	1,007.0	919.5	1,254.8	1,051.9	.
H2U	67.3	H6H	$ 18.12	$ 18.44	$ 17.23	H2S	1,344.9	1,389.5	1,218.7	1,290.7	1,827.3
H3A	375.7	H6J	$ 7.34	$ 6.91	$ 8.54	H2U	332.6	317.0	376.7	314.1	497.1
H3D	70.5	H7C	$ 14.86	$ 16.81	$ 9.31	H3A	1,009.2	1,020.8	976.3	997.4	1,114.3
H4B	270.2	H7D	$ 11.87	$ 13.37	$ 7.61	H3D	2,074.7	1,947.0	2,436.5	2,115.0	1,716.0
H6H	144.8	H7T	$ 95.16	$ 71.76	$ 161.43	H3E	1,204.6	1,184.2	1,262.4	1,078.7	2,325.3
H7C	37.9	H7X	$ 16.75	$ 15.39	$ 20.60	H4B	19,283.5	16,525.5	27,094.8	19,393.0	18,309.1
H7D	36.2	J5D	$ 18.12	$ 19.05	$ 15.49	H6H	8,059.2	8,809.2	5,934.9	7,986.3	8,707.9
H7E	58.4	J5G	$ 25.55	$ 25.57	$ 25.49	H7C	399.8	456.9	238.3	420.3	217.8
H7T	57.1	J7C	$ 6.03	$ 4.86	$ 9.35	H7D	1,020.8	1,139.3	685.5	999.3	1,212.3
J5D	165.1	M0E	.	.	.	H7E	902.6	1,017.7	576.5	860.9	1,273.6
J5G	48.4	M4E	$ 8.75	$ 6.79	$ 14.30	H7T	869.8	740.3	1,236.6	885.3	731.8
J7C	153.5	M9K	$ 8.71	$ 7.34	$ 12.57	J7C	1,000.8	803.6	1,559.2	988.0	1,114.0
J9A	27.3	M9P	$ 11.21	$ 9.25	$ 16.77	M4E	2,877.8	1,933.8	5,551.2	2,926.4	2,444.7
M4E	56.4	N1B	.	.	.	M9P	185.2	154.9	271.2	178.6	244.1
M9L	25.9	N1C	.	.	.	M9S	231.7	.	.	.	.
M9P	28.6	P4L	$ 5.31	$ 6.72	$ 1.32	R1M	302.5	238.4	483.9	290.6	408.3
P3A	92.8	P5A	$ 10.19	$ 9.95	$ 10.85	S2B	17,259.1	18,845.2	12,767.0	17,029.0	19,307.0
P5A	60.9	Q5H	$ 11.89	$ 12.77	$ 9.39	W1A	2,904.3	3,281.2	1,836.7	2,957.4	2,432.0
Q5P	23.4	Q7P	$ 9.23	$ 9.68	$ 7.94	W1C	365.2	363.8	369.0	356.9	438.4
Q7P	71.3	R1A	$ 6.30	$ 8.07	.	W1D	693.7	757.5	513.1	695.0	682.5
R1F	63.4	S2B	$ 19.49	$ 20.38	$ 16.95	W1J	1,341.7	.	.	1,466.2	.
R1M	107.1	S2J	$ 14.69	$ 15.62	.	W1Q	979.0	1,011.0	888.3	958.6	1,160.5
S2B	209.1	W1A	$ 7.04	$ 7.57	$ 5.56	W1W	1,855.4	1,993.0	1,465.8	1,862.8	1,789.6
W1A	98.3	W1D	$ 7.61	$ 8.00	$ 6.51	W1X	132.2	145.1	95.7	134.8	109.8
W1D	43.8	W1Q	$ 10.79	$ 11.07	$ 10.01	W2A	427.8	.	.	456.5	.
W1Q	35.0	W5A	$ 6.12	$ 7.22	$ 3.01	W4A	143.1	165.7	.	139.9	.
W1W	41.8	W5G	.	.	.	W4E	485.5	602.8	153.1	434.8	936.5
W3B	26.0	Z2D	$ 8.94	$ 8.72	$ 9.57	W5A	816.0	980.6	349.7	861.4	411.1
Z2D	164.7	Z2E	$ 4.00	.	.	Z2D	4,185.3	3,988.2	4,743.4	4,146.3	4,531.6
Z2P	137.6	Z2P	$ 7.36	$ 8.30	$ 4.70	Z2H	.	.	.	.	.
Z2Q	140.8	Z2Q	$ 7.39	$ 8.25	$ 4.93	Z2P	587.5	657.6	388.8	537.8	1,029.9
Z4B	43.1	Z4B	$ 9.58	$ 10.96	$ 5.68	Z2Q	243.4	268.7	171.8	226.0	398.3

Note: Missing data in a cell (.) either indicates the therapeutic class is not relevant for the region or results cannot be disclosed because the sample size is too small (n<30). The therapeutic classes shown in the table represent the top 50 at the state level for each category: prescriptions, costs, and grams.
Source: Author's analysis of Kentucky Medicaid data from the University of Kentucky, College of Pharmacy, Institute for Pharmaceutical Outcomes and Policy.

Selected Medicaid Pharmaceutical Prescriptions, Costs, and Grams, 2000-2010, Adults (19 and Older) Johnson County											
Prescriptions per 1,000 Member-Years		Dollars per Member-Years				Grams per 1,000 Member-Years					
Class	All Adults	Class	All Adults	Female	Male	Class	All Adults	Female	Male	White	Minority
###	1,706.0	###	$ 123.85	$ 127.57	$ 117.62	###	772.0	793.5	735.8	716.3	1,570.3
A4D	557.1	A1D	$ 16.26	$ 16.44	$ 15.95	A1B	2,116.8	1,992.8	2,324.8	2,031.0	3,346.7
A4F	166.9	A4D	$ 15.84	$ 14.62	$ 17.89	A4D	438.2	393.7	512.9	414.4	779.2
A7B	182.8	A4F	$ 13.64	$ 13.25	$ 14.30	A4F	985.6	917.8	1,099.3	957.8	1,384.5
A9A	359.3	A9A	$ 21.52	$ 19.23	$ 25.35	A9A	1,776.3	1,756.5	1,809.6	1,695.1	2,940.6
C1D	276.8	C4G	$ 35.63	$ 38.05	$ 31.57	B3J	675.2	661.1	698.9	599.0	1,767.7
C3B	72.1	C4K	$ 8.40	$ 8.16	$ 8.82	C1A	2,162.3	1,705.8	2,927.6	1,596.0	10,280.3
C4G	207.3	C4L	$ 8.01	$ 8.52	$ 7.16	C1H	308.1	333.1	266.2	294.0	.
C4K	215.0	C4N	$ 26.56	$ 26.39	$ 26.84	C4L	13,444.6	14,747.0	11,261.1	12,698.2	24,144.7
C4L	226.1	D4J	$ 74.63	$ 79.79	$ 65.97	C6C	221.3	254.1	.	161.1	.
C4N	131.5	G1A	$ 9.12	$ 14.48	.	C7A	238.3	129.7	420.5	222.5	.
C6F	9.2	G8A	$ 8.26	$ 13.17	.	D4B	722.9	502.5	1,092.4	686.0	.
D4J	737.0	H0E	.	.	.	D4E	7,259.3	7,986.1	6,040.9	7,009.0	10,847.9
D6S	125.3	H2F	$ 12.29	$ 13.68	$ 9.94	D4J	830.6	894.5	723.6	801.4	1,250.5
G1A	176.2	H2S	$ 52.72	$ 63.18	$ 35.18	D6F	556.2	548.4	569.2	509.7	.
G8A	61.1	H3A	$ 50.19	$ 52.18	$ 46.86	D6S	1,109.0	1,155.3	1,031.2	1,113.7	1,041.8
H2F	1,070.9	H3F	$ 18.48	$ 26.14	$ 5.63	D7L	9,215.3	11,618.6	5,186.1	9,511.5	.
H2S	660.7	H4B	$ 87.31	$ 95.12	$ 74.22	H2M	812.8	751.8	914.9	753.0	.
H2U	236.9	H6H	$ 38.03	$ 36.65	$ 40.33	H2S	1,351.4	1,634.4	877.0	1,268.3	2,543.2
H3A	1,339.2	H6J	$ 6.84	$ 8.00	$ 4.91	H2U	577.7	644.0	466.5	561.5	809.3
H3D	419.8	H7C	$ 17.03	$ 21.03	$ 10.32	H3A	800.6	869.6	685.0	790.2	950.0
H4B	813.4	H7D	$ 15.02	$ 18.62	$ 8.98	H3D	7,201.6	6,820.1	7,841.2	7,072.2	9,056.4
H6H	631.5	H7T	$ 97.83	$ 85.62	$ 118.31	H3E	1,451.9	1,489.2	1,389.4	1,377.2	2,523.2
H7C	84.1	H7X	$ 8.64	$ 8.14	$ 9.48	H4B	21,027.3	21,477.4	20,272.6	20,268.6	31,903.6
H7D	80.5	J5D	$ 27.28	$ 30.49	$ 21.91	H6H	22,645.1	21,423.5	24,693.2	21,520.7	38,764.1
H7E	94.5	J5G	$ 34.72	$ 36.67	$ 31.44	H7C	511.8	608.4	350.0	499.3	691.1
H7T	154.5	J7C	$ 9.02	$ 8.51	$ 9.89	H7D	1,238.7	1,532.9	745.3	1,168.7	2,241.8
J5D	557.3	M0E	.	.	.	H7E	509.9	519.1	494.3	506.8	553.8
J5G	130.4	M4E	$ 20.68	$ 19.19	$ 23.17	H7T	824.3	793.2	876.6	813.1	985.1
J7C	429.1	M9K	$ 10.54	$ 11.77	$ 8.47	J7C	1,463.7	1,253.4	1,816.4	1,425.9	2,005.7
J9A	161.4	M9P	$ 27.88	$ 27.36	$ 28.75	M4E	5,943.9	5,403.1	6,850.4	5,409.6	13,602.8
M4E	196.9	N1B	$ 5.95	$ 7.34	.	M9P	546.1	540.4	555.8	500.0	1,207.8
M9L	55.6	N1C	$ 7.57	$ 10.35	.	M9S	730.7	651.9	862.8	743.7	.
M9P	151.1	P4L	$ 9.69	$ 13.99	$ 2.49	R1M	652.0	764.4	463.6	588.0	1,569.9
P3A	232.1	P5A	$ 15.58	$ 18.58	$ 10.55	S2B	35,707.0	37,591.6	32,547.4	34,493.3	53,105.4
P5A	230.6	Q5H	$ 16.23	$ 21.05	$ 8.15	W1A	4,482.0	5,090.1	3,462.5	4,389.1	5,812.6
Q5P	89.2	Q7P	$ 16.79	$ 19.10	$ 12.93	W1C	549.6	606.0	455.1	549.9	546.2
Q7P	148.8	R1A	$ 6.42	$ 9.07	$ 1.98	W1D	1,322.6	1,557.6	928.7	1,282.7	1,895.1
R1F	241.8	S2B	$ 37.76	$ 39.67	$ 34.56	W1J	558.9	361.1	890.5	595.8	.
R1M	395.4	S2J	.	.	.	W1Q	1,601.0	1,825.2	1,225.0	1,558.6	2,208.2
S2B	1,037.1	W1A	$ 8.68	$ 9.97	$ 6.51	W1W	3,194.2	3,461.6	2,746.1	3,114.3	4,340.2
W1A	284.8	W1D	$ 15.34	$ 18.76	$ 9.60	W1X	362.0	454.7	206.6	358.8	408.2
W1D	222.1	W1Q	$ 21.35	$ 24.29	$ 16.42	W2A	246.5	288.7	.	206.0	.
W1Q	174.7	W5A	$ 4.14	$ 5.73	$ 1.47	W4A	252.3	282.3	202.1	204.8	933.7
W1W	168.1	W5G	.	.	.	W4E	683.8	924.0	281.0	676.6	786.4
W3B	99.1	Z2D	$ 20.49	$ 20.38	$ 20.66	W5A	471.6	649.5	173.4	473.2	448.4
Z2D	714.9	Z2E	$ 5.88	$ 7.73	.	Z2D	9,091.1	9,469.7	8,456.4	8,649.9	15,415.3
Z2P	813.4	Z2P	$ 11.22	$ 13.09	$ 8.09	Z2H	.	.	.	.	.
Z2Q	493.1	Z2Q	$ 17.16	$ 19.90	$ 12.55	Z2P	1,222.5	1,330.0	1,042.3	1,169.2	1,987.5
Z4B	130.4	Z4B	$ 18.59	$ 21.97	$ 12.94	Z2Q	501.7	601.5	334.3	480.0	813.1

Note: Missing data in a cell (.) either indicates the therapeutic class is not relevant for the region or results cannot be disclosed because the sample size is too small (n<30). The therapeutic classes shown in the table represent the top 50 at the state level for each category: prescriptions, costs, and grams.
Source: Author's analysis of Kentucky Medicaid data from the University of Kentucky, College of Pharmacy, Institute for Pharmaceutical Outcomes and Policy.

Selected Medicaid Pharmaceutical Prescriptions, Costs, and Grams, 2000-2010, Adults (19 and Older) Kenton County											
Prescriptions per 1,000 Member-Years		Dollars per Member-Years				Grams per 1,000 Member-Years					
Class	All Adults	Class	All Adults	Female	Male	Class	All Adults	Female	Male	White	Minority
###	222.0	###	$ 46.97	$ 43.24	$ 57.19	###	370.8	344.6	442.5	348.4	487.6
A4D	84.6	A1D	$ 6.19	$ 5.33	$ 8.54	A1B	802.1	791.8	830.4	785.6	888.4
A4F	13.7	A4D	$ 7.03	$ 6.23	$ 9.22	A4D	194.4	169.7	262.1	174.1	299.9
A7B	26.1	A4F	$ 3.26	$ 3.29	$ 3.18	A4F	199.0	205.2	181.8	179.8	298.7
A9A	62.7	A9A	$ 9.01	$ 8.32	$ 10.91	A9A	688.8	632.1	844.4	599.6	1,154.2
C1D	51.5	C4G	$ 16.44	$ 15.85	$ 18.08	B3J	441.7	467.5	371.1	476.8	258.8
C3B	36.7	C4K	$ 3.51	$ 2.88	$ 5.23	C1A	1,147.5	960.4	1,660.3	850.0	2,699.4
C4G	43.5	C4L	$ 4.21	$ 4.03	$ 4.70	C1H	135.2	141.0	119.1	139.6	.
C4K	37.7	C4N	$ 13.46	$ 12.74	$ 15.44	C4L	6,746.9	6,257.1	8,088.9	6,129.7	9,966.8
C4L	47.4	D4J	$ 31.42	$ 31.27	$ 31.83	C6C	124.2	87.2	225.5	137.8	.
C4N	24.5	G1A	$ 3.82	$ 5.21	.	C7A	144.9	75.5	335.3	140.3	169.1
C6F	32.2	G8A	$ 5.47	$ 7.45	.	D4B	278.2	169.5	576.2	316.0	.
D4J	104.3	H0E	$ 7.97	$ 8.32	.	D4E	340.4	253.1	579.8	316.4	465.9
D6S	29.6	H2F	$ 9.87	$ 10.17	$ 9.05	D4J	352.6	344.2	375.7	354.7	341.4
G1A	34.6	H2S	$ 40.93	$ 42.85	$ 35.69	D6F	688.4	718.8	604.9	658.3	.
G8A	48.0	H3A	$ 58.55	$ 54.31	$ 70.18	D6S	532.1	525.1	551.3	566.9	350.6
H2F	261.3	H3F	$ 7.13	$ 8.82	$ 2.49	D7L	3,562.4	3,314.2	4,242.5	4,108.2	.
H2S	368.4	H4B	$ 83.30	$ 81.98	$ 86.94	H2M	1,046.0	1,001.5	1,167.9	1,132.4	595.2
H2U	74.3	H6H	$ 13.99	$ 14.48	$ 12.63	H2S	1,067.5	1,085.8	1,017.6	1,117.4	807.3
H3A	391.0	H6J	$ 4.51	$ 5.39	$ 2.09	H2U	388.2	364.6	452.9	373.8	463.5
H3D	26.7	H7C	$ 18.53	$ 20.92	$ 11.98	H3A	637.7	598.2	746.0	645.6	596.3
H4B	516.8	H7D	$ 9.44	$ 10.11	$ 7.59	H3D	807.9	700.6	1,101.7	676.3	1,494.1
H6H	95.7	H7T	$ 109.80	$ 87.79	$ 170.11	H3E	790.7	747.8	908.3	861.7	420.4
H7C	76.4	H7X	$ 15.09	$ 13.07	$ 20.61	H4B	16,717.2	15,124.3	21,082.4	16,543.0	17,627.0
H7D	65.5	J5D	$ 12.79	$ 12.97	$ 12.31	H6H	4,675.0	5,084.4	3,553.2	4,846.6	3,779.9
H7E	110.2	J5G	$ 11.92	$ 12.25	$ 11.00	H7C	600.7	676.6	392.6	618.2	509.1
H7T	330.5	J7C	$ 3.94	$ 3.88	$ 4.11	H7D	836.1	911.8	628.6	847.6	775.7
J5D	119.5	M0E	.	.	.	H7E	776.0	849.2	575.4	796.4	669.6
J5G	23.9	M4E	$ 6.55	$ 5.61	$ 9.14	H7T	1,564.0	1,363.4	2,113.7	1,582.0	1,470.5
J7C	89.3	M9K	$ 4.70	$ 5.56	$ 2.34	J7C	603.1	576.8	675.3	571.9	765.7
J9A	20.9	M9P	$ 10.01	$ 8.10	$ 15.25	M4E	1,489.2	1,242.3	2,165.6	1,540.2	1,222.9
M4E	23.4	N1B	$ 2.52	$ 2.65	.	M9P	227.8	175.6	370.7	219.6	270.3
M9L	20.1	N1C	$ 3.24	.	.	M9S	141.5	98.5	259.5	137.9	.
M9P	23.3	P4L	$ 3.32	$ 4.30	$ 0.65	R1M	362.3	332.0	445.5	328.2	540.3
P3A	67.1	P5A	$ 6.88	$ 7.28	$ 5.78	S2B	12,648.4	14,009.3	8,920.1	12,393.7	13,977.9
P5A	70.9	Q5H	$ 5.75	$ 6.27	$ 4.32	W1A	2,743.6	3,121.1	1,709.1	2,796.8	2,465.9
Q5P	16.4	Q7P	$ 5.11	$ 5.28	$ 4.62	W1C	242.9	213.9	322.4	248.6	213.3
Q7P	31.4	R1A	$ 4.47	$ 5.16	$ 2.60	W1D	658.3	740.8	432.4	671.8	587.6
R1F	35.3	S2B	$ 17.32	$ 18.29	$ 14.67	W1J	518.8	492.0	592.3	439.1	.
R1M	64.8	S2J	$ 8.21	$ 7.93	.	W1Q	920.5	940.3	866.2	923.5	904.8
S2B	244.9	W1A	$ 5.37	$ 5.63	$ 4.67	W1W	2,105.6	1,355.0	4,162.3	2,278.8	1,202.2
W1A	86.8	W1D	$ 6.64	$ 7.42	$ 4.50	W1X	94.9	100.6	79.2	98.6	75.6
W1D	56.2	W1Q	$ 9.08	$ 9.37	$ 8.26	W2A	279.1	260.8	.	249.7	.
W1Q	44.3	W5A	$ 4.57	$ 5.23	$ 2.78	W4A	100.1	123.5	36.1	101.6	92.2
W1W	48.6	W5G	$ 5.95	$ 6.33	.	W4E	448.5	538.9	200.9	391.9	744.1
W3B	17.9	Z2D	$ 6.99	$ 6.54	$ 8.21	W5A	508.9	608.1	237.0	475.5	683.1
Z2D	71.5	Z2E	$ 3.39	$ 2.62	$ 5.49	Z2D	2,118.6	2,099.2	2,171.8	2,087.2	2,282.7
Z2P	114.0	Z2P	$ 4.25	$ 4.85	$ 2.60	Z2H	.	.	.	.	.
Z2Q	82.6	Z2Q	$ 5.74	$ 6.34	$ 4.09	Z2P	411.5	452.0	300.7	412.6	406.2
Z4B	37.0	Z4B	$ 6.11	$ 7.25	$ 2.99	Z2Q	185.1	205.0	130.5	180.9	207.0

Note: Missing data in a cell (.) either indicates the therapeutic class is not relevant for the region or results cannot be disclosed because the sample size is too small (n<30). The therapeutic classes shown in the table represent the top 50 at the state level for each category: prescriptions, costs, and grams.
Source: Author's analysis of Kentucky Medicaid data from the University of Kentucky, College of Pharmacy, Institute for Pharmaceutical Outcomes and Policy.

Selected Medicaid Pharmaceutical Prescriptions, Costs, and Grams, 2000-2010, Adults (19 and Older) Knott County											
Prescriptions per 1,000 Member-Years		Dollars per Member-Years				Grams per 1,000 Member-Years					
Class	All Adults	Class	All Adults	Female	Male	Class	All Adults	Female	Male	White	Minority
###	501.2	###	$ 137.64	$ 140.45	$ 133.54	###	791.3	804.5	771.9	717.5	1,836.7
A4D	165.0	A1D	$ 10.62	$ 11.29	$ 9.65	A1B	1,284.7	1,361.1	1,173.3	1,118.9	3,633.3
A4F	86.4	A4D	$ 14.11	$ 13.13	$ 15.54	A4D	372.7	349.6	406.3	344.6	769.9
A7B	90.9	A4F	$ 10.27	$ 11.02	$ 9.19	A4F	572.5	615.3	510.3	502.7	1,562.3
A9A	128.2	A9A	$ 18.47	$ 17.97	$ 19.19	A9A	1,739.2	1,760.1	1,708.9	1,564.8	4,210.7
C1D	88.3	C4G	$ 29.78	$ 35.79	$ 21.03	B3J	1,251.1	1,367.3	1,081.8	1,212.4	1,799.5
C3B	16.7	C4K	$ 7.52	$ 7.97	$ 6.87	C1A	1,232.6	.	2,590.1	1,272.4	.
C4G	71.8	C4L	$ 9.44	$ 11.59	$ 6.31	C1H	721.7	736.8	699.8	652.2	1,706.5
C4K	87.5	C4N	$ 41.76	$ 46.39	$ 35.02	C4L	16,049.1	19,238.6	11,400.9	14,410.0	39,277.2
C4L	114.3	D4J	$ 74.71	$ 81.64	$ 64.61	C6C	158.5	84.8	266.0	164.6	.
C4N	69.3	G1A	$ 8.67	$ 14.62	.	C7A	287.3	116.7	536.0	233.0	1,056.5
C6F	2.8	G8A	$ 4.76	$ 8.02	.	D4B	264.1	.	.	267.0	.
D4J	267.7	H0E	$ 11.70	.	.	D4E	1,750.5	2,116.5	1,216.9	1,732.6	.
D6S	39.5	H2F	$ 13.14	$ 14.38	$ 11.33	D4J	865.3	940.4	756.0	828.7	1,384.4
G1A	101.6	H2S	$ 60.71	$ 74.30	$ 40.90	D6F	857.5	940.1	.	679.2	.
G8A	26.5	H3A	$ 57.13	$ 63.93	$ 47.24	D6S	1,022.0	818.3	1,318.9	1,011.4	1,171.9
H2F	148.0	H3F	$ 10.64	$ 15.14	$ 4.08	D7L	12,772.1	15,604.6	8,644.1	11,067.0	.
H2S	228.0	H4B	$ 104.50	$ 106.95	$ 100.91	H2M	1,020.2	840.4	1,282.3	1,033.7	.
H2U	169.8	H6H	$ 32.21	$ 35.79	$ 27.00	H2S	1,538.1	1,847.7	1,087.0	1,459.3	2,655.8
H3A	329.9	H6J	$ 7.27	$ 8.63	$ 5.30	H2U	741.4	803.8	650.5	717.1	1,086.1
H3D	171.8	H7C	$ 16.08	$ 21.75	$ 7.80	H3A	1,104.0	1,162.9	1,018.1	1,081.1	1,428.1
H4B	319.1	H7D	$ 14.94	$ 15.49	$ 14.14	H3D	7,606.2	6,815.7	8,758.4	6,944.5	16,983.3
H6H	152.8	H7T	$ 177.90	$ 145.69	$ 224.83	H3E	7,410.1	8,297.2	6,117.4	6,537.0	19,782.9
H7C	25.0	H7X	$ 7.99	$ 8.84	$ 6.76	H4B	30,055.5	30,108.4	29,978.4	29,272.5	41,151.4
H7D	25.0	J5D	$ 23.30	$ 26.22	$ 19.06	H6H	13,462.5	14,836.7	11,459.8	12,945.3	20,791.7
H7E	57.0	J5G	$ 37.28	$ 40.88	$ 32.04	H7C	472.3	646.7	218.1	429.9	1,073.3
H7T	36.0	J7C	$ 10.74	$ 10.20	$ 11.53	H7D	1,313.5	1,343.2	1,270.1	1,275.7	1,849.4
J5D	206.5	M0E	.	.	.	H7E	1,027.4	1,053.0	990.1	953.2	2,079.4
J5G	45.9	M4E	$ 23.85	$ 23.06	$ 24.99	H7T	1,286.6	1,143.9	1,494.4	1,229.4	2,096.9
J7C	201.0	M9K	$ 5.03	$ 4.11	$ 6.37	J7C	1,726.9	1,676.9	1,799.8	1,566.2	4,004.0
J9A	31.8	M9P	$ 25.59	$ 23.68	$ 28.38	M4E	6,521.2	5,587.8	7,881.5	6,072.5	12,879.6
M4E	84.5	N1B	$ 13.78	$ 16.41	$ 9.96	M9P	552.2	469.0	673.4	501.4	1,271.4
M9L	23.3	N1C	$ 5.61	.	.	M9S	530.3	.	1,049.0	520.7	.
M9P	64.3	P4L	$ 12.08	$ 18.62	$ 2.55	R1M	582.8	688.3	429.0	529.0	1,345.9
P3A	109.5	P5A	$ 12.73	$ 14.23	$ 10.55	S2B	25,221.9	28,866.3	19,910.6	24,248.0	39,023.1
P5A	81.9	Q5H	$ 16.96	$ 22.57	$ 8.77	W1A	4,179.3	4,775.8	3,309.9	4,131.9	4,850.8
Q5P	46.6	Q7P	$ 21.32	$ 24.72	$ 16.35	W1C	334.7	319.2	357.2	328.7	418.8
Q7P	133.0	R1A	$ 9.75	$ 14.77	$ 2.43	W1D	877.0	1,035.1	646.5	850.4	1,253.6
R1F	59.9	S2B	$ 39.28	$ 44.71	$ 31.37	W1J	3,668.6	.	6,944.8	3,892.0	.
R1M	146.0	S2J	$ 15.14	$ 13.83	.	W1Q	1,624.7	1,918.5	1,196.5	1,562.5	2,506.7
S2B	225.9	W1A	$ 10.84	$ 12.07	$ 9.04	W1W	2,196.4	2,578.1	1,640.2	2,111.7	3,397.2
W1A	113.2	W1D	$ 11.99	$ 15.26	$ 7.23	W1X	461.2	595.4	265.6	448.2	644.6
W1D	96.8	W1Q	$ 21.95	$ 26.59	$ 15.20	W2A	206.9	.	.	221.5	.
W1Q	65.7	W5A	$ 5.35	$ 7.19	$ 2.67	W4A	307.5	432.7	124.9	291.8	.
W1W	41.7	W5G	.	.	.	W4E	438.7	624.5	167.9	432.5	525.9
W3B	37.4	Z2D	$ 20.95	$ 22.05	$ 19.35	W5A	435.8	517.1	317.3	374.0	1,311.1
Z2D	212.4	Z2E	$ 2.80	$ 2.61	$ 3.07	Z2D	9,143.0	9,435.0	8,717.6	8,660.7	15,978.8
Z2P	191.6	Z2P	$ 8.39	$ 10.68	$ 5.05	Z2H	.	.	.	.	.
Z2Q	208.1	Z2Q	$ 18.49	$ 22.75	$ 12.29	Z2P	1,003.9	1,216.8	693.5	945.0	1,838.1
Z4B	72.2	Z4B	$ 18.52	$ 22.48	$ 12.76	Z2Q	438.9	554.6	270.2	392.5	1,097.1

Note: Missing data in a cell (.) either indicates the therapeutic class is not relevant for the region or results cannot be disclosed because the sample size is too small (n<30). The therapeutic classes shown in the table represent the top 50 at the state level for each category: prescriptions, costs, and grams.
Source: Author's analysis of Kentucky Medicaid data from the University of Kentucky, College of Pharmacy, Institute for Pharmaceutical Outcomes and Policy.

Selected Medicaid Pharmaceutical Prescriptions, Costs, and Grams, 2000-2010, Adults (19 and Older) Knox County											
Prescriptions per 1,000 Member-Years		Dollars per Member-Years				Grams per 1,000 Member-Years					
Class	All Adults	Class	All Adults	Female	Male	Class	All Adults	Female	Male	White	Minority
###	690.4	###	$ 122.12	$ 111.69	$ 139.32	###	716.5	628.4	861.8	671.2	1,317.6
A4D	289.5	A1D	$ 13.07	$ 13.11	$ 13.01	A1B	1,704.4	1,679.2	1,746.0	1,643.3	2,515.3
A4F	93.5	A4D	$ 13.94	$ 11.86	$ 17.38	A4D	399.5	340.9	496.0	383.2	615.5
A7B	86.0	A4F	$ 9.80	$ 9.55	$ 10.20	A4F	532.6	518.9	555.0	506.6	877.3
A9A	209.1	A9A	$ 22.06	$ 20.53	$ 24.60	A9A	1,528.8	1,487.3	1,597.1	1,405.9	3,158.6
C1D	80.7	C4G	$ 27.37	$ 28.30	$ 25.83	B3J	632.3	654.9	595.2	589.7	1,197.9
C3B	37.4	C4K	$ 5.92	$ 5.68	$ 6.33	C1A	1,645.3	1,429.3	2,001.5	1,621.5	.
C4G	125.2	C4L	$ 9.60	$ 9.96	$ 9.02	C1H	121.9	117.2	129.5	118.0	.
C4K	93.9	C4N	$ 21.20	$ 19.19	$ 24.51	C4L	16,895.5	16,854.6	16,962.8	16,040.3	28,242.8
C4L	175.8	D4J	$ 65.35	$ 68.33	$ 60.44	C6C	155.7	143.2	176.2	163.6	.
C4N	63.1	G1A	$ 10.37	$ 16.64	.	C7A	435.1	296.1	664.4	423.4	590.4
C6F	9.8	G8A	$ 5.76	$ 9.25	.	D4B	57.9	.	.	.	.
D4J	403.2	H0E	.	.	.	D4E	1,089.3	1,202.0	903.6	1,126.6	594.6
D6S	80.7	H2F	$ 9.26	$ 9.82	$ 8.34	D4J	756.0	779.1	717.9	717.3	1,270.3
G1A	94.6	H2S	$ 49.83	$ 57.34	$ 37.46	D6F	710.2	774.3	604.6	734.4	.
G8A	40.2	H3A	$ 62.69	$ 61.44	$ 64.75	D6S	372.9	413.4	306.2	380.5	271.7
H2F	204.0	H3F	$ 10.78	$ 14.59	$ 4.51	D7L	3,828.4	4,105.5	3,371.6	3,870.7	.
H2S	399.3	H4B	$ 106.37	$ 109.62	$ 101.02	H2M	466.5	581.9	276.2	447.8	714.2
H2U	164.9	H6H	$ 30.01	$ 32.64	$ 25.68	H2S	1,164.4	1,321.8	904.8	1,114.3	1,829.0
H3A	445.3	H6J	$ 8.29	$ 9.71	$ 5.93	H2U	798.0	861.7	693.1	774.1	1,116.1
H3D	271.7	H7C	$ 14.25	$ 19.39	$ 5.78	H3A	1,296.1	1,295.8	1,296.7	1,279.2	1,520.3
H4B	472.3	H7D	$ 12.03	$ 13.86	$ 9.01	H3D	4,938.4	4,138.5	6,257.3	4,637.2	8,934.9
H6H	209.8	H7T	$ 89.32	$ 79.22	$ 105.99	H3E	3,865.8	4,585.0	2,680.1	3,549.2	8,066.9
H7C	41.8	H7X	$ 11.94	$ 14.49	$ 7.73	H4B	26,959.0	25,285.4	29,718.1	26,049.3	39,030.9
H7D	39.4	J5D	$ 21.17	$ 23.09	$ 18.01	H6H	9,724.7	10,183.6	8,968.0	9,382.7	14,261.7
H7E	125.0	J5G	$ 25.08	$ 26.39	$ 22.92	H7C	377.3	511.1	156.8	338.4	894.5
H7T	134.1	J7C	$ 13.26	$ 11.84	$ 15.58	H7D	995.1	1,126.8	777.9	961.3	1,443.7
J5D	258.2	M0E	.	.	.	H7E	679.8	771.9	527.9	651.1	1,059.9
J5G	66.0	M4E	$ 24.32	$ 19.36	$ 32.49	H7T	794.4	797.3	789.6	775.1	1,050.7
J7C	341.2	M9K	$ 4.58	$ 5.39	$ 3.26	J7C	2,245.3	2,072.2	2,530.7	2,157.9	3,405.2
J9A	54.8	M9P	$ 26.09	$ 21.41	$ 33.80	M4E	5,429.5	3,926.1	7,908.0	5,068.4	10,221.3
M4E	129.0	N1B	$ 7.96	$ 8.23	$ 7.53	M9P	535.9	432.8	706.0	509.5	887.4
M9L	57.7	N1C	$ 14.56	$ 15.91	$ 12.33	M9S	378.3	265.4	564.6	356.2	.
M9P	66.0	P4L	$ 8.95	$ 13.00	$ 2.26	R1M	490.6	573.3	354.4	450.7	1,020.4
P3A	148.1	P5A	$ 11.80	$ 11.80	$ 11.81	S2B	28,675.3	31,494.8	24,026.9	27,803.5	40,242.7
P5A	104.4	Q5H	$ 16.82	$ 19.21	$ 12.89	W1A	4,488.9	5,399.1	2,988.3	4,567.1	3,450.9
Q5P	40.2	Q7P	$ 16.43	$ 16.83	$ 15.77	W1C	507.6	523.5	481.3	510.0	474.9
Q7P	112.1	R1A	$ 5.38	$ 7.96	$ 1.12	W1D	1,345.0	1,591.4	938.7	1,303.8	1,892.0
R1F	106.9	S2B	$ 40.24	$ 41.35	$ 38.41	W1J	1,910.1	780.5	3,772.3	2,047.7	.
R1M	152.0	S2J	$ 10.15	$ 11.51	.	W1Q	1,490.0	1,672.2	1,189.7	1,441.4	2,134.3
S2B	450.5	W1A	$ 7.60	$ 8.27	$ 6.49	W1W	2,097.7	2,390.2	1,615.5	1,938.0	4,216.9
W1A	139.8	W1D	$ 11.97	$ 14.30	$ 8.14	W1X	146.0	177.7	93.8	140.3	222.2
W1D	106.3	W1Q	$ 15.14	$ 16.88	$ 12.28	W2A	229.6	271.8	.	244.8	.
W1Q	73.1	W5A	$ 4.15	$ 5.02	$ 2.71	W4A	172.0	225.4	83.9	129.6	734.6
W1W	63.6	W5G	$ 5.68	.	.	W4E	353.6	478.7	147.4	353.6	354.0
W3B	45.5	Z2D	$ 16.50	$ 16.05	$ 17.24	W5A	479.0	610.3	262.6	475.9	520.2
Z2D	260.7	Z2E	$ 5.39	$ 3.79	$ 8.04	Z2D	8,003.1	7,839.4	8,273.0	7,681.6	12,268.6
Z2P	253.2	Z2P	$ 8.53	$ 10.23	$ 5.73	Z2H	.	.	.	.	.
Z2Q	267.8	Z2Q	$ 16.72	$ 18.69	$ 13.46	Z2P	871.5	966.5	714.8	828.3	1,444.7
Z4B	85.4	Z4B	$ 17.18	$ 20.14	$ 12.30	Z2Q	521.7	581.7	422.8	495.8	864.6

Note: Missing data in a cell (.) either indicates the therapeutic class is not relevant for the region or results cannot be disclosed because the sample size is too small (n<30). The therapeutic classes shown in the table represent the top 50 at the state level for each category: prescriptions, costs, and grams.
Source: Author's analysis of Kentucky Medicaid data from the University of Kentucky, College of Pharmacy, Institute for Pharmaceutical Outcomes and Policy.

Selected Medicaid Pharmaceutical Prescriptions, Costs, and Grams, 2000-2010, Adults (19 and Older) Larue County											
Prescriptions per 1,000 Member-Years		Dollars per Member-Years				Grams per 1,000 Member-Years					
Class	All Adults	Class	All Adults	Female	Male	Class	All Adults	Female	Male	White	Minority
###	388.1	###	$ 54.14	$ 50.98	$ 61.21	###	385.7	353.5	457.8	374.0	480.6
A4D	187.0	A1D	$ 5.35	$ 4.33	$ 7.63	A1B	467.0	473.1	.	386.2	.
A4F	15.7	A4D	$ 6.79	$ 6.36	$ 7.75	A4D	174.4	168.5	187.8	171.8	195.5
A7B	38.1	A4F	$ 2.74	$ 2.12	$ 4.13	A4F	144.4	136.3	162.6	125.3	.
A9A	124.6	A9A	$ 8.89	$ 7.13	$ 12.86	A9A	570.3	511.8	701.7	579.2	497.3
C1D	116.1	C4G	$ 10.77	$ 7.11	$ 19.00	B3J	1,405.4	1,756.6	616.7	1,505.8	.
C3B	44.6	C4K	$ 2.10	$ 1.87	$ 2.62	C1A	.	.	.	.	.
C4G	62.5	C4L	$ 4.76	$ 3.76	$ 7.00	C1H	359.9	374.3	.	171.1	.
C4K	55.9	C4N	$ 7.30	$ 6.52	$ 9.07	C4L	8,626.7	7,342.1	11,510.9	8,452.5	10,047.7
C4L	95.0	D4J	$ 28.20	$ 27.40	$ 29.99	C6C	430.5	.	.	413.1	.
C4N	30.8	G1A	$ 5.65	$ 8.17	.	C7A	120.9	.	.	.	.
C6F	.	G8A	$ 3.84	$ 5.55	.	D4B	.	.	.	.	.
D4J	191.3	H0E	.	.	.	D4E	574.9	743.7	.	602.1	.
D6S	112.1	H2F	$ 9.90	$ 10.13	$ 9.39	D4J	406.9	410.7	398.6	386.5	573.4
G1A	75.2	H2S	$ 32.58	$ 34.27	$ 28.79	D6F	1,102.5	.	.	.	.
G8A	5.6	H3A	$ 33.45	$ 33.69	$ 32.91	D6S	1,645.3	2,067.7	696.9	1,728.0	970.5
H2F	347.0	H3F	$ 5.71	$ 7.46	.	D7L	12,577.9	11,259.0	.	14,061.5	.
H2S	219.5	H4B	$ 80.12	$ 83.25	$ 73.08	H2M	1,265.4	1,504.9	.	1,368.4	.
H2U	91.4	H6H	$ 8.75	$ 7.63	$ 11.28	H2S	958.4	1,002.4	859.4	992.7	678.4
H3A	463.3	H6J	$ 2.64	$ 1.71	$ 4.71	H2U	468.9	459.1	490.9	488.8	306.5
H3D	51.4	H7C	$ 13.23	$ 15.53	$ 8.06	H3A	824.6	873.4	714.9	833.4	752.3
H4B	289.3	H7D	$ 8.80	$ 11.80	$ 2.05	H3D	1,092.2	821.9	1,698.9	1,040.7	1,512.2
H6H	125.1	H7T	$ 86.56	$ 77.73	$ 106.37	H3E	2,607.9	2,972.1	1,790.2	2,530.9	3,236.0
H7C	12.4	H7X	$ 20.56	$ 22.10	.	H4B	16,926.9	15,497.6	20,136.0	16,576.6	19,784.8
H7D	10.9	J5D	$ 12.04	$ 11.60	$ 13.05	H6H	2,857.6	3,082.0	2,353.8	2,811.0	3,237.6
H7E	30.7	J5G	$ 22.43	$ 18.00	$ 32.38	H7C	409.0	471.1	269.6	396.8	509.0
H7T	41.6	J7C	$ 5.71	$ 5.52	$ 6.14	H7D	679.2	898.1	187.8	682.3	653.7
J5D	156.7	M0E	.	.	.	H7E	654.2	716.0	515.6	636.4	799.8
J5G	61.4	M4E	$ 6.04	$ 4.77	$ 8.89	H7T	1,237.9	1,252.4	1,205.3	1,185.1	1,669.3
J7C	148.9	M9K	$ 3.21	$ 3.37	.	J7C	745.1	652.5	953.1	741.1	777.5
J9A	11.7	M9P	$ 6.14	$ 4.40	$ 10.03	M4E	2,389.8	1,588.3	4,189.4	2,643.5	.
M4E	35.0	N1B	.	.	.	M9P	157.2	143.2	188.7	147.6	.
M9L	13.9	N1C	.	.	.	M9S	335.5	391.5	.	329.2	.
M9P	24.8	P4L	$ 4.82	$ 5.89	.	R1M	343.9	327.6	380.5	343.5	346.7
P3A	117.6	P5A	$ 8.53	$ 8.27	$ 9.12	S2B	13,750.3	15,223.7	10,442.2	13,355.5	16,971.4
P5A	114.2	Q5H	$ 1.75	$ 2.21	.	W1A	2,072.6	2,353.3	1,442.5	2,025.1	2,460.2
Q5P	31.5	Q7P	$ 11.72	$ 12.33	$ 10.33	W1C	304.4	310.5	290.7	304.7	301.6
Q7P	106.2	R1A	$ 2.89	$ 3.76	.	W1D	469.4	539.5	312.1	462.8	523.3
R1F	35.4	S2B	$ 12.54	$ 12.51	$ 12.61	W1J	.	.	.	.	.
R1M	131.4	S2J	.	.	.	W1Q	842.7	936.3	632.7	819.8	1,029.5
S2B	209.7	W1A	$ 4.89	$ 5.56	$ 3.38	W1W	1,253.7	1,380.7	968.7	1,273.8	1,090.0
W1A	76.5	W1D	$ 5.69	$ 6.82	$ 3.16	W1X	209.8	238.9	144.4	195.2	328.5
W1D	61.9	W1Q	$ 9.59	$ 10.06	$ 8.54	W2A	.	.	.	.	.
W1Q	60.5	W5A	$ 3.62	$ 2.78	$ 5.51	W4A	317.5	455.8	.	337.0	.
W1W	31.1	W5G	.	.	.	W4E	303.1	402.1	.	307.8	264.3
W3B	16.2	Z2D	$ 6.00	$ 5.91	$ 6.20	W5A	471.4	394.1	644.8	333.1	1,600.0
Z2D	133.4	Z2E	.	.	.	Z2D	3,360.1	3,402.5	3,265.0	3,132.0	5,221.1
Z2P	120.8	Z2P	$ 4.34	$ 4.63	$ 3.69	Z2H	.	.	.	.	.
Z2Q	222.8	Z2Q	$ 9.67	$ 10.30	$ 8.26	Z2P	359.8	389.1	294.1	351.5	427.1
Z4B	50.4	Z4B	$ 8.18	$ 8.67	$ 7.08	Z2Q	408.3	438.7	340.1	374.5	684.2

Note: Missing data in a cell (.) either indicates the therapeutic class is not relevant for the region or results cannot be disclosed because the sample size is too small (n<30). The therapeutic classes shown in the table represent the top 50 at the state level for each category: prescriptions, costs, and grams.
Source: Author's analysis of Kentucky Medicaid data from the University of Kentucky, College of Pharmacy, Institute for Pharmaceutical Outcomes and Policy.

Selected Medicaid Pharmaceutical Prescriptions, Costs, and Grams, 2000-2010, Adults (19 and Older) Laurel County											
Prescriptions per 1,000 Member-Years		Dollars per Member-Years				Grams per 1,000 Member-Years					
Class	All Adults	Class	All Adults	Female	Male	Class	All Adults	Female	Male	White	Minority
###	1,163.7	###	$ 95.41	$ 87.91	$ 109.49	###	568.9	508.4	682.6	517.9	1,334.4
A4D	506.2	A1D	$ 11.11	$ 10.77	$ 11.76	A1B	1,497.6	1,422.7	1,638.2	1,344.3	3,797.1
A4F	121.8	A4D	$ 12.68	$ 10.71	$ 16.38	A4D	322.1	259.6	439.2	302.4	616.5
A7B	317.6	A4F	$ 7.82	$ 7.68	$ 8.07	A4F	470.0	469.8	470.3	433.1	1,023.1
A9A	374.7	A9A	$ 18.73	$ 16.71	$ 22.54	A9A	1,509.1	1,433.0	1,652.1	1,387.9	3,327.2
C1D	166.5	C4G	$ 24.82	$ 24.36	$ 25.68	B3J	694.8	633.4	810.1	659.9	1,219.1
C3B	78.6	C4K	$ 4.68	$ 4.58	$ 4.87	C1A	1,167.7	917.7	1,637.2	767.1	7,177.6
C4G	147.3	C4L	$ 6.74	$ 6.84	$ 6.53	C1H	38.1	.	68.5	40.5	.
C4K	140.7	C4N	$ 19.66	$ 17.93	$ 22.91	C4L	11,109.1	10,823.5	11,645.2	10,550.3	19,490.9
C4L	215.6	D4J	$ 53.16	$ 53.65	$ 52.24	C6C	292.4	193.0	478.9	269.4	.
C4N	102.6	G1A	$ 8.09	$ 12.39	.	C7A	223.0	90.6	471.5	213.2	370.7
C6F	95.6	G8A	$ 5.71	$ 8.74	.	D4B	107.3	.	.	.	.
D4J	550.6	H0E	$ 5.89	$ 7.40	.	D4E	2,440.2	2,369.1	2,573.8	2,283.3	4,794.0
D6S	154.1	H2F	$ 9.07	$ 9.18	$ 8.87	D4J	563.0	569.3	551.0	531.5	1,034.3
G1A	217.2	H2S	$ 47.57	$ 53.79	$ 35.91	D6F	394.9	332.9	511.2	356.5	.
G8A	135.3	H3A	$ 53.71	$ 53.41	$ 54.29	D6S	823.4	821.1	827.6	798.9	1,190.5
H2F	250.0	H3F	$ 11.29	$ 15.63	$ 3.13	D7L	7,431.7	2,707.3	16,299.3	5,215.1	.
H2S	503.5	H4B	$ 97.88	$ 91.09	$ 110.64	H2M	951.3	843.7	1,153.4	907.3	1,612.1
H2U	173.5	H6H	$ 24.17	$ 26.05	$ 20.64	H2S	1,144.3	1,294.4	862.7	1,049.4	2,568.5
H3A	852.5	H6J	$ 6.60	$ 8.29	$ 3.44	H2U	383.5	415.0	324.5	356.4	790.7
H3D	457.9	H7C	$ 14.83	$ 18.27	$ 8.36	H3A	1,027.7	1,036.4	1,011.5	999.5	1,451.7
H4B	849.9	H7D	$ 12.97	$ 13.61	$ 11.78	H3D	4,328.3	3,888.5	5,153.8	3,827.4	11,841.8
H6H	347.9	H7T	$ 103.84	$ 71.43	$ 164.67	H3E	1,442.8	1,359.9	1,598.3	1,401.4	2,063.5
H7C	61.7	H7X	$ 15.46	$ 16.60	$ 13.33	H4B	20,928.5	17,920.7	26,574.0	20,155.2	32,527.3
H7D	68.2	J5D	$ 18.13	$ 19.85	$ 14.89	H6H	8,423.9	8,891.1	7,547.0	8,027.2	14,374.5
H7E	102.3	J5G	$ 16.89	$ 17.81	$ 15.16	H7C	407.6	498.0	238.0	389.1	685.4
H7T	144.2	J7C	$ 8.96	$ 7.82	$ 11.09	H7D	1,085.3	1,147.3	968.7	1,031.4	1,892.9
J5D	391.0	M0E	.	.	.	H7E	609.7	637.0	558.4	573.9	1,146.8
J5G	72.1	M4E	$ 21.09	$ 16.30	$ 30.09	H7T	1,032.2	709.5	1,637.8	972.4	1,929.0
J7C	596.3	M9K	$ 5.35	$ 5.16	$ 5.72	J7C	1,467.5	1,266.8	1,844.1	1,350.5	3,221.7
J9A	72.1	M9P	$ 28.17	$ 21.84	$ 40.04	M4E	4,361.7	3,193.4	6,554.7	4,006.0	9,697.7
M4E	218.0	N1B	$ 3.87	$ 4.00	.	M9P	583.8	458.0	819.8	527.6	1,425.7
M9L	71.3	N1C	$ 7.77	$ 8.67	.	M9S	433.8	310.4	665.4	416.5	.
M9P	209.5	P4L	$ 6.57	$ 9.37	$ 1.31	R1M	344.4	351.8	330.6	322.9	667.5
P3A	250.1	P5A	$ 9.37	$ 10.14	$ 7.92	S2B	18,278.8	20,374.7	14,344.7	17,639.6	27,866.3
P5A	188.5	Q5H	$ 14.10	$ 16.25	$ 10.06	W1A	3,775.6	3,810.5	3,710.2	3,791.4	3,539.5
Q5P	64.6	Q7P	$ 16.02	$ 17.30	$ 13.60	W1C	321.9	333.0	301.1	316.3	405.9
Q7P	178.4	R1A	$ 4.92	$ 6.45	$ 2.05	W1D	1,045.3	1,207.2	741.5	1,002.8	1,682.7
R1F	221.6	S2B	$ 30.04	$ 31.86	$ 26.64	W1J	1,076.1	1,384.5	497.3	1,145.5	.
R1M	225.8	S2J	$ 9.95	$ 13.25	.	W1Q	1,251.0	1,363.8	1,039.4	1,207.8	1,899.8
S2B	785.6	W1A	$ 7.12	$ 7.94	$ 5.58	W1W	1,846.5	1,992.1	1,573.0	1,831.8	2,066.8
W1A	264.7	W1D	$ 10.48	$ 12.32	$ 7.02	W1X	233.6	275.5	154.8	227.4	326.2
W1D	240.3	W1Q	$ 14.81	$ 16.23	$ 12.14	W2A	488.2	517.1	.	488.9	.
W1Q	162.5	W5A	$ 4.76	$ 5.87	$ 2.66	W4A	258.5	324.3	134.9	257.2	277.3
W1W	102.6	W5G	$ 8.10	$ 7.44	.	W4E	346.8	434.0	183.3	338.6	471.0
W3B	97.4	Z2D	$ 13.87	$ 13.60	$ 14.38	W5A	486.6	590.6	291.3	490.3	430.4
Z2D	461.1	Z2E	$ 4.83	$ 4.06	$ 6.27	Z2D	6,267.4	6,078.8	6,621.3	5,959.0	10,892.2
Z2P	447.6	Z2P	$ 6.93	$ 8.14	$ 4.64	Z2H	.	.	.	.	.
Z2Q	378.5	Z2Q	$ 14.26	$ 16.21	$ 10.59	Z2P	634.8	710.6	492.5	596.1	1,215.7
Z4B	107.5	Z4B	$ 13.66	$ 15.98	$ 9.31	Z2Q	413.0	450.2	343.3	397.2	650.4

Note: Missing data in a cell (.) either indicates the therapeutic class is not relevant for the region or results cannot be disclosed because the sample size is too small (n<30). The therapeutic classes shown in the table represent the top 50 at the state level for each category: prescriptions, costs, and grams.
Source: Author's analysis of Kentucky Medicaid data from the University of Kentucky, College of Pharmacy, Institute for Pharmaceutical Outcomes and Policy.

Selected Medicaid Pharmaceutical Prescriptions, Costs, and Grams, 2000-2010, Adults (19 and Older) Lawrence County											
Prescriptions per 1,000 Member-Years		Dollars per Member-Years				Grams per 1,000 Member-Years					
Class	All Adults	Class	All Adults	Female	Male	Class	All Adults	Female	Male	White	Minority
###	876.0	###	$ 91.24	$ 96.20	$ 83.28	###	514.1	544.2	465.9	483.0	956.1
A4D	421.0	A1D	$ 10.60	$ 10.86	$ 10.19	A1B	2,150.6	2,209.4	2,056.3	1,962.6	4,819.5
A4F	121.6	A4D	$ 13.31	$ 11.73	$ 15.84	A4D	380.3	325.7	467.9	361.1	652.8
A7B	178.5	A4F	$ 11.65	$ 12.69	$ 9.98	A4F	692.0	723.1	642.2	624.8	1,645.2
A9A	290.3	A9A	$ 18.16	$ 17.15	$ 19.76	A9A	1,275.8	1,227.3	1,353.6	1,184.8	2,567.2
C1D	225.0	C4G	$ 31.34	$ 35.09	$ 25.33	B3J	706.2	705.1	708.0	714.5	.
C3B	76.9	C4K	$ 6.06	$ 6.78	$ 4.89	C1A	1,420.0	.	2,399.6	1,520.0	.
C4G	194.8	C4L	$ 7.40	$ 8.05	$ 6.36	C1H	59.3	.	.	57.5	.
C4K	172.2	C4N	$ 28.55	$ 31.43	$ 23.93	C4L	12,452.6	13,927.2	10,086.3	11,513.7	25,778.7
C4L	186.1	D4J	$ 71.39	$ 77.22	$ 62.04	C6C	251.3	289.4	.	246.1	.
C4N	154.5	G1A	$ 9.40	$ 15.19	.	C7A	189.5	167.9	224.2	199.7	.
C6F	11.6	G8A	$ 5.63	$ 9.14	.	D4B	596.8	.	.	632.8	.
D4J	460.9	H0E	.	.	.	D4E	3,681.0	4,495.0	2,374.7	3,489.1	6,403.9
D6S	226.3	H2F	$ 10.69	$ 11.72	$ 9.04	D4J	770.7	830.9	674.0	731.2	1,330.3
G1A	143.1	H2S	$ 50.47	$ 60.53	$ 34.33	D6F	325.2	475.0	.	341.1	.
G8A	40.5	H3A	$ 48.86	$ 48.28	$ 49.79	D6S	622.7	851.0	256.4	651.1	220.4
H2F	333.2	H3F	$ 8.47	$ 11.82	$ 3.11	D7L	2,668.9	2,269.3	.	2,856.9	.
H2S	450.9	H4B	$ 84.95	$ 92.34	$ 73.08	H2M	1,156.9	1,318.5	897.6	1,085.1	.
H2U	170.7	H6H	$ 28.76	$ 28.15	$ 29.74	H2S	1,261.4	1,496.1	884.6	1,171.5	2,536.9
H3A	581.5	H6J	$ 5.66	$ 7.95	$ 2.00	H2U	536.0	610.7	416.2	455.2	1,683.5
H3D	164.7	H7C	$ 16.31	$ 23.46	$ 4.83	H3A	638.5	586.3	722.2	645.2	543.5
H4B	671.3	H7D	$ 11.28	$ 12.79	$ 8.86	H3D	2,757.1	2,788.7	2,706.6	2,616.4	4,755.0
H6H	367.7	H7T	$ 102.81	$ 105.67	$ 98.22	H3E	1,525.4	1,807.9	1,072.0	1,225.5	5,781.4
H7C	55.2	H7X	$ 11.01	$ 11.21	$ 10.70	H4B	20,135.4	21,856.4	17,373.8	19,058.5	35,421.6
H7D	60.7	J5D	$ 22.39	$ 24.65	$ 18.77	H6H	13,005.9	12,745.1	13,424.3	12,512.1	20,015.3
H7E	80.9	J5G	$ 26.11	$ 29.16	$ 21.21	H7C	523.3	755.9	150.1	454.1	1,505.6
H7T	243.1	J7C	$ 9.18	$ 8.78	$ 9.80	H7D	984.4	1,115.0	774.7	937.8	1,645.6
J5D	313.4	M0E	.	.	.	H7E	682.0	747.7	576.7	635.2	1,346.7
J5G	66.0	M4E	$ 11.68	$ 13.17	$ 9.31	H7T	1,250.5	1,286.1	1,193.3	1,188.6	2,128.4
J7C	428.1	M9K	$ 4.06	$ 5.42	$ 1.88	J7C	1,443.4	1,414.5	1,489.8	1,353.5	2,720.2
J9A	82.1	M9P	$ 20.61	$ 21.59	$ 19.03	M4E	3,280.3	2,912.8	3,870.1	3,081.0	6,110.0
M4E	94.1	N1B	$ 6.68	$ 9.28	.	M9P	443.7	493.8	363.3	384.0	1,291.9
M9L	55.7	N1C	.	.	.	M9S	223.2	262.7	.	177.7	.
M9P	75.3	P4L	$ 6.67	$ 10.10	$ 1.17	R1M	562.9	663.9	400.8	499.6	1,462.1
P3A	207.4	P5A	$ 8.97	$ 10.22	$ 6.97	S2B	23,748.9	25,444.3	21,028.4	22,732.4	38,178.7
P5A	133.6	Q5H	$ 7.64	$ 8.74	$ 5.89	W1A	3,513.0	3,978.6	2,765.8	3,419.2	4,843.6
Q5P	62.6	Q7P	$ 14.68	$ 17.44	$ 10.24	W1C	338.6	384.8	264.4	287.0	1,069.8
Q7P	113.8	R1A	$ 5.99	$ 8.28	$ 2.31	W1D	1,058.6	1,322.8	634.7	1,006.2	1,802.7
R1F	147.1	S2B	$ 31.04	$ 33.20	$ 27.59	W1J	246.2	.	.	259.8	.
R1M	268.4	S2J	$ 10.45	.	.	W1Q	1,129.8	1,259.6	921.6	1,076.3	1,890.1
S2B	569.3	W1A	$ 6.43	$ 7.55	$ 4.64	W1W	2,082.5	2,465.1	1,468.7	1,964.1	3,764.1
W1A	131.0	W1D	$ 11.58	$ 14.79	$ 6.44	W1X	171.1	231.2	74.6	166.4	238.2
W1D	128.5	W1Q	$ 12.84	$ 14.96	$ 9.45	W2A	.	.	.	.	.
W1Q	90.5	W5A	$ 3.85	$ 3.80	$ 3.92	W4A	378.1	441.3	276.8	351.5	756.5
W1W	49.0	W5G	.	.	.	W4E	308.3	421.4	126.7	311.6	260.7
W3B	30.1	Z2D	$ 15.40	$ 15.49	$ 15.26	W5A	320.0	410.8	174.3	319.9	321.0
Z2D	415.9	Z2E	$ 6.80	$ 4.38	.	Z2D	6,803.7	6,677.2	7,006.6	6,329.5	13,534.6
Z2P	445.0	Z2P	$ 9.80	$ 12.19	$ 5.96	Z2H	.	.	.	.	.
Z2Q	246.0	Z2Q	$ 13.13	$ 15.70	$ 9.02	Z2P	1,117.4	1,252.9	900.0	1,093.7	1,454.7
Z4B	76.9	Z4B	$ 14.88	$ 19.85	$ 6.90	Z2Q	353.2	418.2	249.0	322.9	784.3

Note: Missing data in a cell (.) either indicates the therapeutic class is not relevant for the region or results cannot be disclosed because the sample size is too small (n<30). The therapeutic classes shown in the table represent the top 50 at the state level for each category: prescriptions, costs, and grams.
Source: Author's analysis of Kentucky Medicaid data from the University of Kentucky, College of Pharmacy, Institute for Pharmaceutical Outcomes and Policy.

Selected Medicaid Pharmaceutical Prescriptions, Costs, and Grams, 2000-2010, Adults (19 and Older) Lee County											
Prescriptions per 1,000 Member-Years		Dollars per Member-Years				Grams per 1,000 Member-Years					
Class	All Adults	Class	All Adults	Female	Male	Class	All Adults	Female	Male	White	Minority
###	860.4	###	$ 115.00	$ 115.41	$ 114.38	###	695.5	651.8	761.7	676.9	989.3
A4D	390.1	A1D	$ 13.03	$ 13.85	$ 11.79	A1B	1,466.7	1,848.5	888.3	1,283.8	4,358.0
A4F	169.1	A4D	$ 17.48	$ 15.19	$ 20.96	A4D	471.0	404.5	571.9	449.6	810.3
A7B	97.6	A4F	$ 13.24	$ 13.55	$ 12.76	A4F	729.1	763.1	677.7	686.4	1,404.1
A9A	413.7	A9A	$ 25.81	$ 21.87	$ 31.79	A9A	2,218.0	1,918.6	2,671.6	1,944.7	6,539.7
C1D	114.7	C4G	$ 31.44	$ 25.68	$ 40.17	B3J	1,596.8	1,879.3	1,168.9	1,593.6	1,647.3
C3B	37.5	C4K	$ 5.98	$ 5.40	$ 6.86	C1A	1,655.8	.	.	1,760.6	.
C4G	126.8	C4L	$ 9.36	$ 10.08	$ 8.28	C1H	154.9	.	.	143.1	.
C4K	164.6	C4N	$ 22.27	$ 22.37	$ 22.13	C4L	13,122.4	13,221.7	12,971.9	12,292.9	26,237.2
C4L	134.9	D4J	$ 66.93	$ 78.26	$ 49.77	C6C	202.1	242.1	.	184.3	.
C4N	67.6	G1A	$ 9.65	$ 15.99	.	C7A	415.0	160.8	800.2	338.7	.
C6F	8.6	G8A	$ 3.26	$ 5.41	.	D4B	.	.	.	.	.
D4J	374.7	H0E	.	.	.	D4E	1,083.5	1,074.2	1,097.7	1,083.2	.
D6S	91.6	H2F	$ 8.87	$ 9.66	$ 7.67	D4J	782.6	915.1	581.8	733.7	1,555.7
G1A	122.7	H2S	$ 45.42	$ 59.25	$ 24.47	D6F	.	.	.	.	.
G8A	14.1	H3A	$ 64.03	$ 71.74	$ 52.35	D6S	546.1	609.5	450.0	540.5	633.9
H2F	156.3	H3F	$ 10.19	$ 16.16	.	D7L	4,232.9	.	.	4,419.2	.
H2S	269.0	H4B	$ 90.08	$ 100.71	$ 73.97	H2M	833.7	922.9	.	718.6	.
H2U	92.7	H6H	$ 25.58	$ 28.30	$ 21.47	H2S	1,073.7	1,437.4	522.6	986.5	2,452.5
H3A	461.9	H6J	$ 3.05	$ 2.88	$ 3.31	H2U	503.1	616.2	331.8	475.6	938.6
H3D	261.4	H7C	$ 11.61	$ 16.36	$ 4.42	H3A	1,295.8	1,434.4	1,085.8	1,309.9	1,073.6
H4B	673.8	H7D	$ 8.99	$ 11.11	$ 5.78	H3D	4,169.8	3,868.5	4,626.4	4,110.0	5,115.2
H6H	154.1	H7T	$ 75.67	$ 69.12	$ 85.61	H3E	2,278.1	2,536.3	1,886.8	2,371.1	808.0
H7C	36.3	H7X	$ 7.24	$ 8.46	.	H4B	26,618.0	28,949.0	23,086.2	26,662.7	25,910.8
H7D	22.6	J5D	$ 31.56	$ 34.04	$ 27.79	H6H	11,958.7	12,705.7	10,827.1	11,763.0	15,053.0
H7E	21.4	J5G	$ 27.71	$ 32.85	$ 19.92	H7C	334.0	468.7	129.9	333.3	344.4
H7T	39.4	J7C	$ 9.63	$ 9.18	$ 10.30	H7D	803.3	984.8	528.4	785.4	1,086.8
J5D	310.5	M0E	.	.	.	H7E	473.4	564.1	336.1	479.7	374.7
J5G	41.3	M4E	$ 29.46	$ 26.03	$ 34.66	H7T	727.4	640.6	859.0	729.0	702.7
J7C	430.1	M9K	$ 3.06	$ 2.61	$ 3.75	J7C	1,524.4	1,463.6	1,616.4	1,387.9	3,681.6
J9A	25.9	M9P	$ 23.51	$ 20.22	$ 28.51	M4E	5,595.9	4,973.3	6,539.2	5,530.6	6,629.0
M4E	155.4	N1B	.	.	.	M9P	449.7	371.4	568.2	427.8	796.3
M9L	36.9	N1C	.	.	.	M9S	362.2	.	.	385.1	.
M9P	95.8	P4L	$ 8.03	$ 12.54	.	R1M	537.1	588.1	459.7	516.9	856.6
P3A	224.0	P5A	$ 12.87	$ 13.92	$ 11.29	S2B	21,888.0	25,827.5	15,919.2	20,892.1	37,632.9
P5A	116.6	Q5H	$ 19.31	$ 25.43	$ 10.03	W1A	3,140.9	3,877.2	2,025.5	3,117.8	3,506.4
Q5P	58.1	Q7P	$ 14.75	$ 17.27	$ 10.93	W1C	272.0	323.1	194.5	267.1	348.9
Q7P	125.4	R1A	$ 6.38	$ 9.46	$ 1.72	W1D	1,236.1	1,528.1	793.7	1,203.0	1,759.0
R1F	77.6	S2B	$ 32.83	$ 38.05	$ 24.92	W1J	450.0	.	884.0	468.9	.
R1M	132.3	S2J	.	.	.	W1Q	1,748.9	2,074.1	1,256.3	1,715.2	2,281.7
S2B	414.6	W1A	$ 9.92	$ 11.51	$ 7.52	W1W	3,067.5	3,669.5	2,155.5	2,927.8	5,275.7
W1A	199.4	W1D	$ 12.38	$ 15.56	$ 7.56	W1X	473.9	611.5	265.5	470.9	521.3
W1D	143.8	W1Q	$ 22.63	$ 26.35	$ 16.99	W2A	1,176.4	.	.	.	.
W1Q	113.6	W5A	$ 3.45	$ 4.32	$ 2.14	W4A	288.5	401.2	.	230.9	.
W1W	109.3	W5G	.	.	.	W4E	429.8	592.1	183.9	421.4	561.7
W3B	60.4	Z2D	$ 17.95	$ 18.78	$ 16.68	W5A	376.3	423.8	304.2	385.7	.
Z2D	389.3	Z2E	$ 8.32	.	.	Z2D	8,002.2	8,532.9	7,198.2	7,731.2	12,287.2
Z2P	277.8	Z2P	$ 8.57	$ 10.98	$ 4.92	Z2H	.	.	.	.	.
Z2Q	183.2	Z2Q	$ 14.10	$ 17.52	$ 8.92	Z2P	854.7	1,124.2	446.4	814.4	1,491.7
Z4B	73.9	Z4B	$ 14.90	$ 18.82	$ 8.96	Z2Q	309.2	364.9	224.7	292.4	573.9

Note: Missing data in a cell (.) either indicates the therapeutic class is not relevant for the region or results cannot be disclosed because the sample size is too small (n<30). The therapeutic classes shown in the table represent the top 50 at the state level for each category: prescriptions, costs, and grams.
Source: Author's analysis of Kentucky Medicaid data from the University of Kentucky, College of Pharmacy, Institute for Pharmaceutical Outcomes and Policy.

Selected Medicaid Pharmaceutical Prescriptions, Costs, and Grams, 2000-2010, Adults (19 and Older) Leslie County											
Prescriptions per 1,000 Member-Years		Dollars per Member-Years				Grams per 1,000 Member-Years					
Class	All Adults	Class	All Adults	Female	Male	Class	All Adults	Female	Male	White	Minority
###	1,459.3	###	$ 138.20	$ 143.10	$ 130.42	###	659.0	678.8	627.4	623.2	1,269.6
A4D	522.8	A1D	$ 13.20	$ 13.00	$ 13.50	A1B	1,907.2	1,686.9	2,257.5	1,888.8	2,221.6
A4F	152.1	A4D	$ 17.62	$ 16.21	$ 19.86	A4D	374.1	332.4	440.5	368.4	472.7
A7B	237.4	A4F	$ 12.16	$ 11.95	$ 12.49	A4F	677.8	676.5	679.8	650.0	1,152.5
A9A	409.7	A9A	$ 24.24	$ 24.12	$ 24.45	A9A	1,909.0	2,033.7	1,710.9	1,777.8	4,151.2
C1D	239.9	C4G	$ 39.73	$ 45.70	$ 30.25	B3J	2,118.8	2,523.0	1,476.2	2,030.2	3,633.3
C3B	89.4	C4K	$ 8.18	$ 9.07	$ 6.76	C1A	1,257.9	.	2,832.1	1,259.1	.
C4G	292.3	C4L	$ 8.67	$ 9.23	$ 7.78	C1H	791.9	1,082.9	329.0	632.7	.
C4K	210.8	C4N	$ 24.54	$ 23.31	$ 26.50	C4L	13,372.4	14,104.0	12,208.9	12,917.4	21,142.7
C4L	288.2	D4J	$ 86.64	$ 95.66	$ 72.28	C6C	537.0	607.8	424.5	482.7	.
C4N	138.3	G1A	$ 10.46	$ 17.03	.	C7A	323.3	180.1	551.0	337.4	.
C6F	110.9	G8A	$ 4.16	$ 6.76	.	D4B	.	.	.	.	.
D4J	786.7	H0E	.	.	.	D4E	1,072.9	813.1	1,485.9	1,113.7	.
D6S	187.6	H2F	$ 10.18	$ 9.68	$ 10.96	D4J	887.0	966.5	760.7	842.9	1,640.3
G1A	255.6	H2S	$ 55.35	$ 69.40	$ 33.00	D6F	307.8	.	.	325.8	.
G8A	152.4	H3A	$ 115.89	$ 120.53	$ 108.52	D6S	1,424.1	1,461.9	1,364.0	1,369.9	2,350.2
H2F	453.7	H3F	$ 13.09	$ 19.35	$ 3.13	D7L	8,204.8	10,050.0	5,270.7	7,372.7	.
H2S	573.5	H4B	$ 79.88	$ 80.62	$ 78.71	H2M	801.8	1,008.4	473.2	848.7	.
H2U	184.9	H6H	$ 36.29	$ 38.43	$ 32.88	H2S	1,241.7	1,538.3	770.1	1,198.9	1,972.3
H3A	1,606.2	H6J	$ 4.89	$ 6.32	$ 2.63	H2U	607.7	545.3	707.0	594.7	830.4
H3D	447.3	H7C	$ 11.54	$ 13.96	$ 7.68	H3A	3,306.6	3,336.6	3,259.0	3,248.5	4,299.6
H4B	1,054.1	H7D	$ 12.75	$ 13.62	$ 11.38	H3D	5,058.1	4,663.9	5,684.9	4,676.5	11,574.5
H6H	481.7	H7T	$ 87.87	$ 86.55	$ 89.96	H3E	4,046.2	4,592.5	3,177.7	3,997.2	4,883.2
H7C	57.5	H7X	$ 6.00	$ 7.92	.	H4B	18,611.8	17,899.8	19,744.0	17,933.2	30,202.1
H7D	57.3	J5D	$ 39.99	$ 43.37	$ 34.61	H6H	10,983.4	11,085.6	10,821.0	10,415.6	20,680.5
H7E	103.8	J5G	$ 39.67	$ 41.94	$ 36.05	H7C	327.2	371.2	257.3	307.9	656.5
H7T	137.0	J7C	$ 13.31	$ 13.84	$ 12.47	H7D	1,102.6	1,186.6	969.0	1,085.5	1,394.3
J5D	716.7	M0E	.	.	.	H7E	822.0	831.6	806.7	783.0	1,488.3
J5G	138.3	M4E	$ 19.33	$ 18.48	$ 20.69	H7T	856.6	941.0	722.3	804.2	1,751.0
J7C	574.3	M9K	$ 10.43	$ 15.08	$ 3.04	J7C	2,067.0	2,038.7	2,112.0	1,935.6	4,311.8
J9A	88.2	M9P	$ 27.34	$ 25.77	$ 29.84	M4E	5,609.5	5,122.7	6,383.5	5,404.7	9,106.4
M4E	247.8	N1B	$ 11.55	$ 14.25	.	M9P	593.4	582.0	611.5	573.9	925.8
M9L	77.6	N1C	$ 12.71	$ 14.17	.	M9S	327.4	362.0	.	320.3	.
M9P	155.5	P4L	$ 10.87	$ 15.63	$ 3.31	R1M	579.6	689.6	404.8	544.6	1,177.3
P3A	399.1	P5A	$ 15.30	$ 18.08	$ 10.89	S2B	21,290.5	24,595.7	16,034.9	20,250.2	39,058.3
P5A	217.7	Q5H	$ 14.07	$ 14.60	$ 13.23	W1A	5,442.0	5,811.1	4,855.1	5,496.4	4,513.4
Q5P	129.4	Q7P	$ 21.07	$ 23.51	$ 17.20	W1C	219.9	264.6	148.7	198.2	590.2
Q7P	235.0	R1A	$ 7.60	$ 10.88	$ 2.39	W1D	1,234.3	1,490.5	827.0	1,209.9	1,652.0
R1F	238.1	S2B	$ 45.83	$ 48.63	$ 41.38	W1J	248.1	.	253.4	207.6	.
R1M	300.2	S2J	$ 20.14	$ 20.70	.	W1Q	1,560.2	1,783.2	1,205.5	1,537.7	1,944.0
S2B	822.3	W1A	$ 12.79	$ 14.60	$ 9.90	W1W	2,087.4	2,369.4	1,638.9	2,079.2	2,227.7
W1A	395.2	W1D	$ 16.01	$ 19.44	$ 10.56	W1X	377.6	465.2	238.2	366.5	566.8
W1D	316.9	W1Q	$ 20.76	$ 24.17	$ 15.33	W2A	396.7	606.5	.	262.1	.
W1Q	185.6	W5A	$ 3.79	$ 3.90	$ 3.60	W4A	575.9	722.6	342.6	574.9	.
W1W	73.4	W5G	.	.	.	W4E	454.5	622.2	187.9	452.3	492.5
W3B	140.0	Z2D	$ 26.12	$ 26.43	$ 25.62	W5A	368.8	403.2	314.2	373.0	297.7
Z2D	608.4	Z2E	$ 7.56	$ 7.67	.	Z2D	7,105.9	7,415.1	6,614.2	6,835.6	11,722.1
Z2P	695.8	Z2P	$ 9.17	$ 11.36	$ 5.68	Z2H	.	.	.	.	.
Z2Q	653.9	Z2Q	$ 25.79	$ 30.58	$ 18.19	Z2P	1,044.0	1,211.5	777.8	1,005.9	1,695.9
Z4B	189.6	Z4B	$ 23.10	$ 28.86	$ 13.94	Z2Q	560.8	693.8	349.3	517.1	1,306.9

Note: Missing data in a cell (.) either indicates the therapeutic class is not relevant for the region or results cannot be disclosed because the sample size is too small (n<30). The therapeutic classes shown in the table represent the top 50 at the state level for each category: prescriptions, costs, and grams.
Source: Author's analysis of Kentucky Medicaid data from the University of Kentucky, College of Pharmacy, Institute for Pharmaceutical Outcomes and Policy.

Selected Medicaid Pharmaceutical Prescriptions, Costs, and Grams, 2000-2010, Adults (19 and Older) Letcher County											
Prescriptions per 1,000 Member-Years		Dollars per Member-Years				Grams per 1,000 Member-Years					
Class	All Adults	Class	All Adults	Female	Male	Class	All Adults	Female	Male	White	Minority
###	1,798.7	###	$ 116.25	$ 124.86	$ 102.25	###	664.5	699.2	608.0	624.8	1,309.7
A4D	565.4	A1D	$ 10.39	$ 12.04	$ 7.71	A1B	1,670.4	1,653.7	1,697.4	1,487.2	4,644.3
A4F	158.5	A4D	$ 11.50	$ 10.69	$ 12.82	A4D	338.6	321.9	365.9	312.1	769.7
A7B	167.6	A4F	$ 8.89	$ 9.40	$ 8.07	A4F	580.8	626.9	505.8	499.8	1,895.3
A9A	454.9	A9A	$ 20.90	$ 19.76	$ 22.77	A9A	1,902.4	1,950.1	1,824.8	1,757.7	4,251.4
C1D	301.0	C4G	$ 31.98	$ 36.45	$ 24.71	B3J	828.3	1,059.3	452.3	827.4	843.2
C3B	109.8	C4K	$ 7.10	$ 7.53	$ 6.40	C1A	1,489.1	1,191.0	1,974.5	1,562.6	.
C4G	283.7	C4L	$ 6.86	$ 7.61	$ 5.63	C1H	302.1	416.1	116.4	294.1	.
C4K	302.2	C4N	$ 23.04	$ 26.52	$ 17.37	C4L	11,742.8	12,466.8	10,564.0	11,267.2	19,462.6
C4L	282.6	D4J	$ 77.70	$ 87.59	$ 61.60	C6C	151.7	131.4	184.9	151.2	.
C4N	167.8	G1A	$ 8.20	$ 13.24	.	C7A	177.5	71.7	349.8	170.3	.
C6F	109.2	G8A	$ 7.44	$ 12.01	.	D4B	294.6	271.0	.	309.5	.
D4J	1,031.4	H0E	$ 8.98	$ 12.50	.	D4E	2,633.6	2,875.7	2,239.5	2,508.9	4,658.0
D6S	211.3	H2F	$ 8.47	$ 8.88	$ 7.80	D4J	872.7	994.8	674.0	839.7	1,408.1
G1A	319.6	H2S	$ 59.13	$ 69.14	$ 42.83	D6F	728.3	886.2	.	626.4	.
G8A	233.3	H3A	$ 63.14	$ 66.79	$ 57.19	D6S	482.0	437.3	554.8	481.6	489.0
H2F	223.9	H3F	$ 12.95	$ 19.00	$ 3.09	D7L	5,300.2	7,236.1	2,148.5	4,850.0	12,608.7
H2S	804.2	H4B	$ 115.85	$ 123.55	$ 103.30	H2M	2,016.9	1,748.3	2,454.2	1,952.3	3,064.9
H2U	275.3	H6H	$ 33.01	$ 37.40	$ 25.88	H2S	1,486.4	1,698.8	1,140.5	1,427.2	2,447.4
H3A	1,016.4	H6J	$ 7.15	$ 9.86	$ 2.75	H2U	776.5	814.1	715.3	718.9	1,710.6
H3D	406.3	H7C	$ 20.40	$ 24.91	$ 13.06	H3A	1,771.2	1,910.8	1,543.9	1,673.5	3,356.2
H4B	1,134.3	H7D	$ 14.18	$ 17.58	$ 8.65	H3D	3,876.7	3,499.0	4,491.6	3,580.6	8,682.0
H6H	543.4	H7T	$ 80.68	$ 76.24	$ 87.90	H3E	5,810.9	6,729.9	4,314.7	5,621.7	8,882.4
H7C	140.4	H7X	$ 7.21	$ 8.10	$ 5.77	H4B	33,121.7	33,290.7	32,846.4	32,481.1	43,519.1
H7D	126.1	J5D	$ 30.71	$ 35.66	$ 22.66	H6H	13,989.6	15,806.8	11,031.0	13,447.2	22,793.1
H7E	144.6	J5G	$ 26.97	$ 30.22	$ 21.66	H7C	640.7	781.4	411.6	591.2	1,444.4
H7T	191.3	J7C	$ 9.53	$ 9.96	$ 8.83	H7D	1,171.3	1,465.4	692.5	1,089.9	2,492.3
J5D	694.0	M0E	$ 86.36	.	$ 226.97	H7E	921.0	1,034.8	735.7	878.0	1,618.7
J5G	143.7	M4E	$ 13.13	$ 13.44	$ 12.62	H7T	820.2	840.3	787.6	785.0	1,391.9
J7C	731.4	M9K	$ 6.06	$ 8.18	$ 2.61	J7C	1,536.6	1,629.7	1,384.9	1,454.5	2,869.0
J9A	161.9	M9P	$ 22.28	$ 19.06	$ 27.52	M4E	4,436.2	4,269.7	4,707.3	4,189.3	8,444.8
M4E	203.9	N1B	$ 10.67	$ 12.77	$ 7.25	M9P	458.6	392.0	566.9	425.1	1,001.3
M9L	91.5	N1C	$ 5.70	$ 7.69	.	M9S	590.0	571.0	621.0	613.4	.
M9P	183.3	P4L	$ 9.38	$ 13.30	$ 2.99	R1M	629.7	732.2	462.8	593.5	1,216.7
P3A	418.7	P5A	$ 15.18	$ 17.27	$ 11.78	S2B	22,653.6	24,769.3	19,208.9	22,318.4	28,094.8
P5A	309.5	Q5H	$ 13.92	$ 17.26	$ 8.47	W1A	4,928.8	5,406.6	4,150.8	4,806.3	6,915.9
Q5P	128.8	Q7P	$ 18.03	$ 21.62	$ 12.18	W1C	443.0	497.2	354.6	450.0	329.1
Q7P	236.1	R1A	$ 6.19	$ 9.21	$ 1.26	W1D	1,302.8	1,579.9	851.7	1,279.9	1,674.9
R1F	240.5	S2B	$ 35.96	$ 39.57	$ 30.09	W1J	259.9	357.8	100.6	188.5	.
R1M	385.9	S2J	$ 11.13	$ 13.68	.	W1Q	1,884.0	2,175.6	1,409.2	1,817.1	2,969.0
S2B	966.7	W1A	$ 9.62	$ 11.01	$ 7.35	W1W	3,591.4	3,888.0	3,108.6	3,545.3	4,339.5
W1A	376.9	W1D	$ 15.95	$ 19.52	$ 10.13	W1X	305.5	376.4	190.1	301.2	375.8
W1D	377.4	W1Q	$ 26.31	$ 30.88	$ 18.86	W2A	373.7	262.1	555.4	395.5	.
W1Q	335.6	W5A	$ 6.60	$ 8.82	$ 2.98	W4A	254.1	328.7	132.8	228.8	665.0
W1W	262.1	W5G	$ 7.54	.	.	W4E	551.6	760.5	211.4	520.3	1,059.1
W3B	157.4	Z2D	$ 20.64	$ 20.82	$ 20.35	W5A	804.0	999.4	485.7	773.8	1,293.5
Z2D	761.0	Z2E	$ 9.92	$ 5.35	$ 17.36	Z2D	8,521.7	8,945.9	7,831.1	8,114.1	15,137.8
Z2P	786.0	Z2P	$ 9.70	$ 11.68	$ 6.47	Z2H	.	.	.	.	.
Z2Q	592.1	Z2Q	$ 19.28	$ 23.70	$ 12.07	Z2P	1,053.9	1,154.2	890.5	1,005.9	1,832.8
Z4B	189.5	Z4B	$ 18.81	$ 24.82	$ 9.03	Z2Q	512.6	619.8	338.2	480.6	1,032.6

Note: Missing data in a cell (.) either indicates the therapeutic class is not relevant for the region or results cannot be disclosed because the sample size is too small (n<30). The therapeutic classes shown in the table represent the top 50 at the state level for each category: prescriptions, costs, and grams.
Source: Author's analysis of Kentucky Medicaid data from the University of Kentucky, College of Pharmacy, Institute for Pharmaceutical Outcomes and Policy.

Selected Medicaid Pharmaceutical Prescriptions, Costs, and Grams, 2000-2010, Adults (19 and Older) Lewis County											
Prescriptions per 1,000 Member-Years		Dollars per Member-Years				Grams per 1,000 Member-Years					
Class	All Adults	Class	All Adults	Female	Male	Class	All Adults	Female	Male	White	Minority
###	736.9	###	$ 99.73	$ 94.76	$ 107.82	###	707.2	676.2	757.6	661.1	1,359.2
A4D	260.7	A1D	$ 13.50	$ 11.09	$ 17.44	A1B	1,645.0	1,358.2	2,111.6	1,360.1	5,675.4
A4F	95.4	A4D	$ 13.36	$ 12.48	$ 14.81	A4D	417.0	385.7	467.9	400.3	652.5
A7B	50.3	A4F	$ 9.95	$ 8.93	$ 11.60	A4F	561.2	461.2	723.9	563.4	529.9
A9A	123.7	A9A	$ 12.36	$ 10.78	$ 14.93	A9A	885.4	733.8	1,132.2	770.1	2,517.2
C1D	131.0	C4G	$ 24.86	$ 27.91	$ 19.90	B3J	1,146.2	1,341.4	828.5	1,094.9	1,872.0
C3B	39.8	C4K	$ 6.66	$ 5.47	$ 8.59	C1A	3,290.5	2,998.1	3,766.5	3,523.1	.
C4G	100.9	C4L	$ 6.46	$ 7.20	$ 5.25	C1H	207.1	141.9	313.2	218.4	.
C4K	88.8	C4N	$ 22.16	$ 21.06	$ 23.95	C4L	10,430.7	11,560.5	8,591.9	10,241.2	13,111.6
C4L	131.5	D4J	$ 63.05	$ 62.41	$ 64.07	C6C	66.6	.	.	69.1	.
C4N	75.3	G1A	$ 6.34	$ 10.23	.	C7A	180.5	97.5	315.7	165.8	.
C6F	66.3	G8A	$ 4.50	$ 7.26	.	D4B	565.3	.	.	605.2	.
D4J	358.7	H0E	.	.	.	D4E	3,502.0	2,405.3	5,286.7	3,169.1	8,211.2
D6S	40.0	H2F	$ 7.46	$ 7.88	$ 6.79	D4J	713.9	712.4	716.2	668.2	1,360.7
G1A	110.9	H2S	$ 39.78	$ 48.93	$ 24.90	D6F	862.0	.	.	732.2	.
G8A	68.2	H3A	$ 32.51	$ 32.30	$ 32.84	D6S	425.8	374.0	510.1	417.4	544.3
H2F	89.7	H3F	$ 7.13	$ 9.68	$ 2.98	D7L	3,249.1	3,673.2	.	2,758.1	.
H2S	238.6	H4B	$ 73.39	$ 80.20	$ 62.32	H2M	839.9	1,095.4	.	643.7	.
H2U	93.3	H6H	$ 12.77	$ 13.20	$ 12.07	H2S	1,032.9	1,320.0	565.8	980.0	1,781.8
H3A	242.6	H6J	$ 3.40	$ 4.26	$ 2.00	H2U	409.3	399.4	425.5	403.5	491.2
H3D	115.3	H7C	$ 13.94	$ 17.24	$ 8.57	H3A	504.3	502.3	507.5	479.7	852.0
H4B	251.4	H7D	$ 7.98	$ 9.51	$ 5.50	H3D	2,321.4	2,034.7	2,788.1	2,214.6	3,832.2
H6H	142.9	H7T	$ 108.18	$ 102.15	$ 117.98	H3E	1,202.6	1,183.7	1,233.4	1,090.0	.
H7C	26.2	H7X	$ 16.86	$ 17.68	$ 15.53	H4B	18,733.8	19,306.3	17,801.9	17,709.7	33,222.2
H7D	26.8	J5D	$ 19.17	$ 18.84	$ 19.72	H6H	5,420.0	5,286.7	5,637.1	5,469.6	4,719.6
H7E	20.8	J5G	$ 25.16	$ 26.51	$ 22.97	H7C	406.9	490.4	271.0	393.4	597.4
H7T	48.5	J7C	$ 8.20	$ 9.11	$ 6.70	H7D	696.2	842.6	458.0	618.3	1,797.9
J5D	289.6	M0E	.	.	.	H7E	428.2	536.2	252.5	414.5	623.2
J5G	61.6	M4E	$ 14.87	$ 13.43	$ 17.20	H7T	1,218.7	1,432.1	871.5	1,147.0	2,233.5
J7C	249.7	M9K	$ 4.09	$ 5.09	$ 2.46	J7C	1,315.3	1,266.2	1,395.3	1,277.6	1,848.5
J9A	30.8	M9P	$ 22.72	$ 18.69	$ 29.27	M4E	2,097.6	1,358.9	3,299.8	2,019.2	3,206.6
M4E	90.5	N1B	.	.	.	M9P	432.8	357.0	556.1	408.1	781.6
M9L	39.5	N1C	.	.	.	M9S	1,593.2	1,309.2	2,055.3	1,490.9	.
M9P	70.5	P4L	$ 3.60	$ 4.75	.	R1M	618.8	598.4	651.9	583.1	1,123.3
P3A	137.7	P5A	$ 10.23	$ 10.85	$ 9.20	S2B	19,435.9	22,058.5	15,167.6	18,257.5	36,107.0
P5A	132.2	Q5H	$ 4.94	$ 5.36	$ 4.25	W1A	2,761.4	3,213.0	2,026.5	2,740.8	3,052.6
Q5P	41.3	Q7P	$ 11.68	$ 12.55	$ 10.27	W1C	355.8	376.9	321.6	345.9	496.3
Q7P	63.9	R1A	$ 6.34	$ 9.61	$ 1.02	W1D	1,252.6	1,407.1	1,001.2	1,210.3	1,850.2
R1F	114.3	S2B	$ 25.00	$ 26.42	$ 22.71	W1J	725.8	.	.	777.1	.
R1M	184.5	S2J	.	.	.	W1Q	1,639.7	1,683.1	1,569.0	1,577.2	2,523.2
S2B	393.1	W1A	$ 6.59	$ 7.47	$ 5.17	W1W	2,490.6	2,758.1	2,055.2	2,448.3	3,088.3
W1A	134.8	W1D	$ 11.56	$ 13.42	$ 8.53	W1X	215.5	241.1	173.9	202.1	405.6
W1D	162.7	W1Q	$ 14.64	$ 15.80	$ 12.75	W2A	694.8	357.1	1,244.5	724.4	.
W1Q	94.8	W5A	$ 2.64	$ 2.62	$ 2.67	W4A	246.1	263.0	218.7	255.3	.
W1W	90.8	W5G	.	.	.	W4E	262.4	358.2	106.6	267.1	195.7
W3B	68.8	Z2D	$ 11.49	$ 11.52	$ 11.44	W5A	476.4	423.4	562.6	503.9	.
Z2D	263.2	Z2E	.	.	.	Z2D	5,320.4	5,247.2	5,439.7	5,044.6	9,222.6
Z2P	213.2	Z2P	$ 5.32	$ 5.77	$ 4.59	Z2H	.	.	.	.	.
Z2Q	179.4	Z2Q	$ 9.09	$ 11.23	$ 5.61	Z2P	587.7	598.2	570.6	571.4	817.8
Z4B	93.5	Z4B	$ 15.39	$ 18.23	$ 10.77	Z2Q	343.7	414.7	228.1	305.1	889.1

Note: Missing data in a cell (.) either indicates the therapeutic class is not relevant for the region or results cannot be disclosed because the sample size is too small (n<30). The therapeutic classes shown in the table represent the top 50 at the state level for each category: prescriptions, costs, and grams.
Source: Author's analysis of Kentucky Medicaid data from the University of Kentucky, College of Pharmacy, Institute for Pharmaceutical Outcomes and Policy.

Selected Medicaid Pharmaceutical Prescriptions, Costs, and Grams, 2000-2010, Adults (19 and Older) Lincoln County											
Prescriptions per 1,000 Member-Years		Dollars per Member-Years				Grams per 1,000 Member-Years					
Class	All Adults	Class	All Adults	Female	Male	Class	All Adults	Female	Male	White	Minority
###	895.1	###	$ 84.43	$ 81.80	$ 89.19	###	584.1	518.8	702.6	538.7	1,092.1
A4D	455.6	A1D	$ 7.23	$ 6.97	$ 7.71	A1B	855.7	849.2	867.5	877.2	.
A4F	106.0	A4D	$ 13.27	$ 12.03	$ 15.54	A4D	2,122.0	341.3	5,357.9	2,240.7	792.5
A7B	130.5	A4F	$ 7.14	$ 7.75	$ 6.03	A4F	433.6	469.8	367.8	377.0	1,068.2
A9A	304.2	A9A	$ 15.94	$ 15.42	$ 16.90	A9A	1,456.4	1,464.5	1,441.7	1,365.8	2,471.2
C1D	197.8	C4G	$ 25.24	$ 25.48	$ 24.80	B3J	757.4	739.2	790.5	642.4	2,046.7
C3B	77.0	C4K	$ 6.20	$ 6.72	$ 5.26	C1A	1,088.5	796.4	1,619.3	917.4	.
C4G	197.8	C4L	$ 7.10	$ 6.91	$ 7.45	C1H	637.6	492.3	901.6	653.1	.
C4K	220.9	C4N	$ 25.33	$ 27.94	$ 20.59	C4L	12,469.7	12,943.7	11,608.4	11,948.5	18,311.6
C4L	226.6	D4J	$ 43.97	$ 47.46	$ 37.63	C6C	231.5	197.4	.	209.9	.
C4N	144.6	G1A	$ 8.33	$ 12.92	.	C7A	219.9	151.8	343.6	228.6	.
C6F	45.0	G8A	$ 4.08	$ 6.33	.	D4B	.	.	.	.	.
D4J	414.9	H0E	.	.	.	D4E	739.1	1,077.9	.	787.8	.
D6S	102.2	H2F	$ 9.83	$ 10.29	$ 8.99	D4J	493.5	520.2	445.2	468.8	770.6
G1A	183.0	H2S	$ 46.29	$ 54.73	$ 30.94	D6F	877.8	1,218.2	.	536.7	.
G8A	71.0	H3A	$ 46.76	$ 46.78	$ 46.73	D6S	648.2	673.3	602.7	653.4	590.5
H2F	281.5	H3F	$ 5.12	$ 7.53	$ 0.73	D7L	2,204.6	1,901.7	.	2,256.0	.
H2S	469.1	H4B	$ 84.69	$ 86.43	$ 81.53	H2M	643.2	624.7	676.9	581.9	.
H2U	153.9	H6H	$ 11.28	$ 13.04	$ 8.08	H2S	1,265.4	1,493.0	852.0	1,231.4	1,646.9
H3A	539.7	H6J	$ 6.76	$ 6.54	$ 7.15	H2U	456.7	531.9	320.1	455.0	476.0
H3D	222.4	H7C	$ 17.39	$ 21.50	$ 9.94	H3A	813.1	851.1	744.0	776.5	1,222.2
H4B	640.1	H7D	$ 14.86	$ 19.62	$ 6.23	H3D	2,551.0	2,223.5	3,146.3	2,572.2	2,313.8
H6H	278.4	H7T	$ 89.68	$ 87.02	$ 94.53	H3E	745.4	562.6	1,077.5	752.7	.
H7C	66.6	H7X	$ 10.74	$ 10.36	$ 11.43	H4B	17,994.9	16,760.0	20,239.0	17,643.6	21,932.3
H7D	65.9	J5D	$ 17.20	$ 18.67	$ 14.53	H6H	3,974.0	4,328.1	3,330.5	3,686.6	7,195.7
H7E	90.8	J5G	$ 23.03	$ 24.31	$ 20.71	H7C	496.8	612.9	285.8	457.6	936.8
H7T	75.4	J7C	$ 7.63	$ 7.84	$ 7.24	H7D	1,259.3	1,631.6	582.8	1,259.3	1,259.3
J5D	409.3	M0E	.	.	.	H7E	760.0	867.4	564.9	720.0	1,207.8
J5G	94.3	M4E	$ 16.64	$ 15.09	$ 19.45	H7T	968.2	1,006.4	899.0	958.2	1,080.3
J7C	443.7	M9K	$ 3.21	$ 3.44	$ 2.79	J7C	1,230.2	1,211.1	1,264.9	1,161.8	1,997.6
J9A	61.9	M9P	$ 18.25	$ 15.98	$ 22.38	M4E	3,618.2	3,303.6	4,189.9	3,606.6	3,747.9
M4E	167.3	N1B	$ 11.50	$ 11.33	$ 11.81	M9P	348.2	311.3	415.4	330.2	550.8
M9L	60.0	N1C	$ 8.15	.	.	M9S	443.3	266.9	764.0	407.4	.
M9P	102.2	P4L	$ 8.83	$ 11.92	$ 3.21	R1M	406.8	474.0	284.9	406.9	406.6
P3A	264.5	P5A	$ 9.14	$ 9.98	$ 7.62	S2B	14,135.5	16,753.7	9,377.9	13,956.7	16,139.7
P5A	151.3	Q5H	$ 11.03	$ 14.09	$ 5.46	W1A	2,483.1	2,859.2	1,799.6	2,497.7	2,320.0
Q5P	46.9	Q7P	$ 10.57	$ 12.86	$ 6.42	W1C	286.9	224.4	400.6	274.5	426.7
Q7P	134.9	R1A	$ 6.46	$ 9.26	$ 1.38	W1D	554.6	647.2	386.4	552.2	581.7
R1F	216.4	S2B	$ 20.77	$ 23.97	$ 14.96	W1J	284.3	.	.	308.9	.
R1M	237.5	S2J	.	.	.	W1Q	857.7	965.8	661.3	835.4	1,107.6
S2B	485.9	W1A	$ 5.99	$ 6.62	$ 4.85	W1W	1,252.9	1,376.2	1,028.8	1,256.2	1,215.7
W1A	179.6	W1D	$ 6.87	$ 8.23	$ 4.41	W1X	200.9	249.6	112.3	197.2	242.3
W1D	152.6	W1Q	$ 10.88	$ 12.32	$ 8.28	W2A	.	.	.	.	.
W1Q	96.5	W5A	$ 3.20	$ 3.94	$ 1.84	W4A	183.8	243.7	.	181.3	.
W1W	62.4	W5G	.	.	.	W4E	296.9	407.7	95.5	294.8	319.7
W3B	63.0	Z2D	$ 11.13	$ 11.19	$ 11.03	W5A	288.1	311.3	246.0	289.0	278.4
Z2D	417.2	Z2E	$ 3.03	$ 3.14	.	Z2D	5,203.7	5,151.8	5,298.0	5,108.6	6,269.7
Z2P	291.0	Z2P	$ 5.20	$ 6.68	$ 2.52	Z2H	.	.	.	.	.
Z2Q	328.5	Z2Q	$ 8.71	$ 10.67	$ 5.17	Z2P	444.2	566.1	222.6	413.7	785.3
Z4B	114.8	Z4B	$ 15.00	$ 18.87	$ 7.97	Z2Q	285.9	336.7	193.7	264.0	532.2

Note: Missing data in a cell (.) either indicates the therapeutic class is not relevant for the region or results cannot be disclosed because the sample size is too small (n<30). The therapeutic classes shown in the table represent the top 50 at the state level for each category: prescriptions, costs, and grams.
Source: Author's analysis of Kentucky Medicaid data from the University of Kentucky, College of Pharmacy, Institute for Pharmaceutical Outcomes and Policy.

Selected Medicaid Pharmaceutical Prescriptions, Costs, and Grams, 2000-2010, Adults (19 and Older) Livingston County											
Prescriptions per 1,000 Member-Years		Dollars per Member-Years				Grams per 1,000 Member-Years					
Class	All Adults	Class	All Adults	Female	Male	Class	All Adults	Female	Male	White	Minority
###	889.3	###	$ 47.84	$ 45.10	$ 53.57	###	289.2	202.2	471.3	274.3	489.3
A4D	573.7	A1D	$ 8.47	$ 6.57	$ 12.46	A1B	1,661.1	1,315.6	2,384.5	1,551.9	.
A4F	63.1	A4D	$ 10.66	$ 9.27	$ 13.56	A4D	266.6	245.6	310.7	241.4	606.2
A7B	112.7	A4F	$ 3.47	$ 2.76	$ 4.95	A4F	232.3	144.1	417.1	225.6	.
A9A	257.8	A9A	$ 7.71	$ 6.73	$ 9.75	A9A	806.6	703.2	1,023.2	769.8	1,301.4
C1D	239.8	C4G	$ 12.81	$ 12.60	$ 13.25	B3J	584.2	523.1	.	546.7	.
C3B	34.5	C4K	$ 3.04	$ 2.78	$ 3.57	C1A	.	.	.	.	.
C4G	225.0	C4L	$ 4.08	$ 3.69	$ 4.90	C1H	.	.	.	.	.
C4K	188.4	C4N	$ 12.85	$ 9.85	$ 19.11	C4L	6,905.7	6,208.4	8,365.9	6,044.0	18,482.5
C4L	241.7	D4J	$ 50.12	$ 52.95	$ 44.18	C6C	.	.	.	.	.
C4N	108.7	G1A	$ 10.51	$ 15.44	.	C7A	474.9	404.9	621.6	502.1	.
C6F	13.9	G8A	$ 4.77	$ 7.05	.	D4B	.	.	.	.	.
D4J	599.9	H0E	.	.	.	D4E	1,859.2	1,404.3	.	1,091.0	.
D6S	162.4	H2F	$ 8.61	$ 9.03	$ 7.74	D4J	525.5	534.2	507.3	488.3	1,026.2
G1A	361.6	H2S	$ 46.22	$ 48.80	$ 40.82	D6F	.	.	.	.	.
G8A	71.7	H3A	$ 67.16	$ 66.88	$ 67.76	D6S	817.1	359.5	1,775.5	747.0	.
H2F	461.1	H3F	$ 8.36	$ 12.01	.	D7L	3,304.1	.	.	.	.
H2S	572.2	H4B	$ 80.33	$ 77.04	$ 87.22	H2M	846.8	993.2	.	714.8	.
H2U	204.5	H6H	$ 17.49	$ 18.79	$ 14.78	H2S	1,228.3	1,289.6	1,099.7	1,172.6	1,975.9
H3A	854.7	H6J	$ 7.42	$ 9.06	$ 3.98	H2U	556.4	484.8	706.4	467.1	1,755.6
H3D	219.3	H7C	$ 18.96	$ 19.20	$ 18.46	H3A	603.7	619.2	571.2	603.9	600.8
H4B	692.2	H7D	$ 4.65	$ 5.90	$ 2.03	H3D	2,909.1	2,770.4	3,199.6	2,929.6	.
H6H	299.4	H7T	$ 129.52	$ 81.44	$ 230.22	H3E	1,437.5	530.1	3,337.9	1,247.3	.
H7C	96.1	H7X	$ 25.70	$ 19.18	$ 39.35	H4B	18,277.7	15,612.1	23,860.3	16,354.7	44,113.8
H7D	51.5	J5D	$ 10.82	$ 9.85	$ 12.86	H6H	5,121.3	5,192.6	4,971.9	5,131.5	4,983.8
H7E	102.2	J5G	$ 16.73	$ 17.50	$ 15.12	H7C	550.8	544.6	563.8	548.9	.
H7T	112.8	J7C	$ 6.79	$ 5.03	$ 10.48	H7D	420.8	539.0	173.3	358.4	.
J5D	384.2	M0E	.	.	.	H7E	866.7	964.9	660.9	893.3	.
J5G	84.8	M4E	$ 7.84	$ 4.65	$ 14.53	H7T	1,490.0	1,202.5	2,092.2	1,411.1	2,550.8
J7C	503.7	M9K	$ 4.67	$ 5.84	.	J7C	1,044.8	848.0	1,456.8	1,042.5	1,075.5
J9A	170.7	M9P	$ 8.24	$ 4.65	$ 15.75	M4E	2,154.4	1,316.9	3,908.5	2,126.8	.
M4E	127.5	N1B	.	.	.	M9P	171.0	114.8	288.9	180.7	.
M9L	155.7	N1C	.	.	.	M9S	.	.	.	.	.
M9P	79.7	P4L	$ 4.91	$ 5.88	.	R1M	424.8	433.8	405.9	376.6	1,071.5
P3A	354.3	P5A	$ 8.84	$ 7.93	$ 10.77	S2B	13,438.4	12,616.4	15,160.0	13,592.1	11,373.6
P5A	230.6	Q5H	$ 4.39	$ 5.23	.	W1A	1,733.4	2,009.1	1,156.1	1,653.3	2,809.6
Q5P	48.6	Q7P	$ 11.53	$ 10.50	$ 13.69	W1C	205.3	204.8	206.4	191.8	387.3
Q7P	177.9	R1A	$ 4.13	$ 5.20	.	W1D	855.4	1,018.4	514.0	829.2	1,206.6
R1F	216.5	S2B	$ 21.56	$ 22.38	$ 19.84	W1J	.	.	.	.	.
R1M	338.7	S2J	.	.	.	W1Q	962.4	1,079.3	717.5	879.7	2,073.5
S2B	586.8	W1A	$ 4.20	$ 4.21	$ 4.17	W1W	1,959.8	2,178.3	1,502.2	1,893.8	2,846.7
W1A	197.4	W1D	$ 8.95	$ 10.80	$ 5.09	W1X	300.6	359.9	176.5	300.7	.
W1D	203.1	W1Q	$ 9.72	$ 10.63	$ 7.83	W2A	.	.	.	.	.
W1Q	133.3	W5A	$ 6.19	$ 7.77	$ 2.88	W4A	186.0	.	.	177.5	.
W1W	127.2	W5G	.	.	.	W4E	343.7	450.7	.	348.2	.
W3B	88.2	Z2D	$ 7.95	$ 6.24	$ 11.54	W5A	756.8	941.3	370.3	725.1	.
Z2D	461.8	Z2E	.	.	.	Z2D	4,490.6	3,964.9	5,591.4	4,190.7	8,519.3
Z2P	368.7	Z2P	$ 5.31	$ 6.06	$ 3.76	Z2H	.	.	.	.	.
Z2Q	390.1	Z2Q	$ 9.35	$ 10.51	$ 6.93	Z2P	593.4	599.4	580.8	563.9	989.9
Z4B	132.2	Z4B	$ 9.40	$ 8.82	$ 10.59	Z2Q	231.8	249.4	195.0	227.2	293.1

Note: Missing data in a cell (.) either indicates the therapeutic class is not relevant for the region or results cannot be disclosed because the sample size is too small (n<30). The therapeutic classes shown in the table represent the top 50 at the state level for each category: prescriptions, costs, and grams.
Source: Author's analysis of Kentucky Medicaid data from the University of Kentucky, College of Pharmacy, Institute for Pharmaceutical Outcomes and Policy.

Selected Medicaid Pharmaceutical Prescriptions, Costs, and Grams, 2000-2010, Adults (19 and Older) Logan County											
Prescriptions per 1,000 Member-Years		Dollars per Member-Years				Grams per 1,000 Member-Years					
Class	All Adults	Class	All Adults	Female	Male	Class	All Adults	Female	Male	White	Minority
###	416.1	###	$ 55.02	$ 49.72	$ 67.13	###	420.3	369.3	536.9	394.7	536.0
A4D	280.2	A1D	$ 6.98	$ 6.81	$ 7.36	A1B	1,096.3	1,301.8	627.1	1,007.9	1,495.8
A4F	53.5	A4D	$ 11.19	$ 10.14	$ 13.58	A4D	297.4	265.9	369.4	270.6	418.6
A7B	68.3	A4F	$ 5.35	$ 4.42	$ 7.46	A4F	338.8	243.6	556.2	272.5	638.5
A9A	160.2	A9A	$ 14.12	$ 12.49	$ 17.84	A9A	1,018.1	960.0	1,150.8	890.1	1,596.7
C1D	106.8	C4G	$ 20.31	$ 21.14	$ 18.41	B3J	827.4	816.8	851.6	874.5	614.7
C3B	64.5	C4K	$ 4.70	$ 4.30	$ 5.60	C1A	1,150.2	951.3	.	.	.
C4G	111.6	C4L	$ 5.24	$ 5.03	$ 5.71	C1H	191.2	.	.	168.6	.
C4K	101.5	C4N	$ 12.27	$ 13.31	$ 9.91	C4L	8,362.4	7,881.7	9,459.7	7,848.1	10,686.4
C4L	101.5	D4J	$ 40.16	$ 40.79	$ 38.73	C6C	225.2	198.9	285.2	243.7	.
C4N	44.2	G1A	$ 7.94	$ 11.29	.	C7A	185.8	104.6	371.1	111.0	523.7
C6F	116.5	G8A	$ 4.63	$ 6.65	.	D4B	.	.	.	.	.
D4J	221.6	H0E	.	.	.	D4E	999.1	1,068.2	.	826.9	.
D6S	81.9	H2F	$ 5.02	$ 4.97	$ 5.12	D4J	447.6	442.6	459.1	465.7	366.1
G1A	154.8	H2S	$ 36.67	$ 40.76	$ 27.34	D6F	476.9	587.1	.	.	.
G8A	133.8	H3A	$ 28.81	$ 30.18	$ 25.70	D6S	392.7	245.0	729.6	405.0	336.9
H2F	91.7	H3F	$ 6.34	$ 7.12	$ 4.55	D7L	3,150.9	2,073.8	.	3,076.9	.
H2S	219.4	H4B	$ 68.13	$ 59.84	$ 87.05	H2M	555.3	588.2	.	616.8	.
H2U	57.4	H6H	$ 12.50	$ 11.45	$ 14.91	H2S	921.4	988.7	767.7	978.9	661.3
H3A	350.3	H6J	$ 5.53	$ 3.98	$ 9.06	H2U	382.6	434.5	264.0	353.9	512.2
H3D	88.1	H7C	$ 10.98	$ 12.85	$ 6.70	H3A	331.9	344.8	302.5	354.9	227.9
H4B	183.6	H7D	$ 5.90	$ 6.36	$ 4.84	H3D	1,027.5	631.3	1,932.2	932.5	1,456.9
H6H	91.8	H7T	$ 70.68	$ 47.81	$ 122.89	H3E	1,396.6	1,097.6	2,079.3	1,552.9	690.6
H7C	23.2	H7X	$ 12.92	$ 13.29	$ 12.06	H4B	15,043.3	13,311.9	18,995.8	15,372.9	13,553.7
H7D	14.4	J5D	$ 11.76	$ 12.33	$ 10.46	H6H	4,701.1	4,680.0	4,749.4	5,125.3	2,784.4
H7E	46.0	J5G	$ 16.18	$ 16.14	$ 16.27	H7C	292.6	338.5	187.9	279.6	351.8
H7T	20.8	J7C	$ 4.17	$ 3.63	$ 5.40	H7D	543.4	579.7	460.7	552.5	502.5
J5D	163.3	M0E	.	.	.	H7E	652.1	705.8	529.7	638.1	715.4
J5G	33.5	M4E	$ 10.89	$ 9.50	$ 14.06	H7T	717.3	520.4	1,166.6	680.9	881.8
J7C	152.9	M9K	$ 1.95	$ 2.20	.	J7C	759.1	581.4	1,164.7	628.3	1,350.3
J9A	33.7	M9P	$ 10.05	$ 8.07	$ 14.59	M4E	2,345.2	1,751.7	3,700.1	2,211.0	2,951.9
M4E	74.9	N1B	.	.	.	M9P	215.6	175.0	308.2	205.5	261.1
M9L	43.6	N1C	.	.	.	M9S	476.1	402.1	.	414.5	.
M9P	39.0	P4L	$ 3.97	$ 4.78	$ 2.13	R1M	487.8	506.1	446.3	434.1	730.5
P3A	87.8	P5A	$ 6.91	$ 7.55	$ 5.45	S2B	10,925.6	11,399.2	9,844.4	11,107.6	10,103.1
P5A	99.1	Q5H	$ 2.51	$ 3.18	.	W1A	1,550.7	1,809.1	960.7	1,591.0	1,368.6
Q5P	26.4	Q7P	$ 8.69	$ 9.05	$ 7.87	W1C	179.2	208.0	113.5	191.2	124.8
Q7P	64.5	R1A	$ 4.79	$ 5.61	$ 2.92	W1D	675.2	773.0	452.0	679.2	656.9
R1F	134.6	S2B	$ 18.86	$ 20.39	$ 15.37	W1J	.	.	.	.	.
R1M	132.9	S2J	$ 8.02	.	.	W1Q	1,008.5	1,084.6	834.9	1,006.3	1,018.7
S2B	291.1	W1A	$ 6.10	$ 6.59	$ 4.99	W1W	1,264.6	1,381.0	998.9	1,286.5	1,165.6
W1A	124.1	W1D	$ 7.55	$ 8.88	$ 4.52	W1X	351.4	403.7	232.0	357.2	325.1
W1D	110.9	W1Q	$ 12.39	$ 13.38	$ 10.12	W2A	.	.	.	.	.
W1Q	88.6	W5A	$ 10.86	$ 3.82	$ 26.95	W4A	183.2	192.2	.	138.9	383.2
W1W	41.4	W5G	.	.	.	W4E	210.0	269.7	73.9	199.0	259.9
W3B	37.0	Z2D	$ 8.47	$ 8.06	$ 9.42	W5A	852.5	555.4	1,530.6	924.8	525.4
Z2D	155.3	Z2E	$ 7.38	.	.	Z2D	3,487.3	2,969.4	4,669.5	3,690.5	2,568.7
Z2P	145.0	Z2P	$ 5.40	$ 5.95	$ 4.16	Z2H	.	.	.	.	.
Z2Q	152.7	Z2Q	$ 8.97	$ 9.43	$ 7.91	Z2P	367.7	402.7	288.0	385.6	287.1
Z4B	45.6	Z4B	$ 8.50	$ 9.46	$ 6.29	Z2Q	290.8	301.4	266.6	281.3	333.7

Note: Missing data in a cell (.) either indicates the therapeutic class is not relevant for the region or results cannot be disclosed because the sample size is too small (n<30). The therapeutic classes shown in the table represent the top 50 at the state level for each category: prescriptions, costs, and grams.
Source: Author's analysis of Kentucky Medicaid data from the University of Kentucky, College of Pharmacy, Institute for Pharmaceutical Outcomes and Policy.

Selected Medicaid Pharmaceutical Prescriptions, Costs, and Grams, 2000-2010, Adults (19 and Older) Lyon County											
Prescriptions per 1,000 Member-Years		Dollars per Member-Years				Grams per 1,000 Member-Years					
Class	All Adults	Class	All Adults	Female	Male	Class	All Adults	Female	Male	White	Minority
###	1,158.0	###	$ 60.84	$ 67.61	$ 44.65	###	338.2	323.7	373.1	332.9	402.9
A4D	532.9	A1D	$ 5.37	$ 5.22	$ 5.72	A1B	592.7	.	.	.	.
A4F	100.1	A4D	$ 11.19	$ 11.40	$ 10.68	A4D	341.0	370.0	271.4	349.4	238.6
A7B	130.8	A4F	$ 6.95	$ 6.81	$ 7.27	A4F	570.8	536.1	653.7	559.6	.
A9A	244.0	A9A	$ 12.97	$ 14.92	$ 8.31	A9A	1,036.6	941.1	1,265.1	1,092.8	353.4
C1D	254.9	C4G	$ 22.45	$ 28.47	.	B3J	2,261.7	1,231.0	4,728.7	2,435.5	.
C3B	91.7	C4K	$ 4.73	$ 4.80	$ 4.55	C1A	.	.	.	.	.
C4G	308.9	C4L	$ 6.12	$ 6.25	$ 5.82	C1H	.	.	.	.	.
C4K	173.7	C4N	$ 17.55	$ 20.04	.	C4L	7,982.2	8,541.6	6,643.0	6,740.7	23,058.7
C4L	284.6	D4J	$ 38.26	$ 42.23	$ 28.77	C6C	.	.	.	.	.
C4N	193.7	G1A	$ 7.27	$ 9.95	.	C7A	396.0	.	.	.	.
C6F	.	G8A	$ 4.36	$ 6.18	.	D4B	.	.	.	.	.
D4J	686.3	H0E	.	.	.	D4E	.	.	.	.	.
D6S	298.9	H2F	$ 11.38	$ 10.85	$ 12.67	D4J	427.9	447.6	380.7	415.7	575.8
G1A	255.7	H2S	$ 40.09	$ 40.42	$ 39.31	D6F	.	.	.	.	.
G8A	43.2	H3A	$ 44.80	$ 41.16	$ 53.52	D6S	1,166.6	837.3	1,954.8	1,207.3	.
H2F	587.3	H3F	$ 10.34	$ 13.81	.	D7L	.	.	.	.	.
H2S	585.1	H4B	$ 77.91	$ 79.34	$ 74.46	H2M	1,550.2	1,813.3	.	1,677.9	.
H2U	217.0	H6H	$ 16.67	$ 19.60	$ 9.68	H2S	1,012.3	1,080.5	849.1	1,038.2	698.4
H3A	950.8	H6J	$ 13.60	$ 18.80	$ 1.17	H2U	557.8	707.6	199.3	573.1	.
H3D	339.1	H7C	$ 19.33	$ 23.64	.	H3A	424.3	441.5	383.1	374.7	1,026.4
H4B	1,114.7	H7D	$ 6.50	$ 7.41	.	H3D	1,041.4	1,071.9	968.2	951.7	.
H6H	422.1	H7T	$ 122.21	$ 101.04	$ 172.87	H3E	2,443.9	2,763.5	1,678.9	2,246.2	.
H7C	100.1	H7X	$ 19.85	$ 22.96	.	H4B	17,658.5	16,752.5	19,827.3	18,089.3	12,426.8
H7D	58.5	J5D	$ 9.27	$ 10.54	$ 6.25	H6H	7,514.0	8,759.4	4,532.8	7,465.8	8,099.4
H7E	115.9	J5G	$ 15.70	$ 16.41	.	H7C	680.3	889.4	.	724.4	.
H7T	264.7	J7C	$ 4.15	$ 4.52	$ 3.26	H7D	575.1	665.6	358.5	604.4	.
J5D	428.5	M0E	.	.	.	H7E	688.6	745.7	551.9	612.8	.
J5G	189.2	M4E	$ 6.17	$ 3.22	$ 13.22	H7T	886.7	952.9	728.0	922.6	449.8
J7C	336.8	M9K	$ 9.34	$ 13.14	.	J7C	854.0	924.5	685.2	865.8	710.3
J9A	91.7	M9P	$ 19.16	$ 16.20	$ 26.23	M4E	1,387.0	596.2	3,280.0	1,411.3	.
M4E	309.3	N1B	.	.	.	M9P	423.8	396.4	489.3	437.1	.
M9L	61.6	N1C	.	.	.	M9S	.	.	.	.	.
M9P	147.2	P4L	$ 4.30	$ 5.67	.	R1M	720.2	684.0	806.7	680.0	1,208.4
P3A	313.8	P5A	$ 5.83	$ 6.65	$ 3.85	S2B	11,785.3	14,437.4	5,436.8	11,579.4	14,285.6
P5A	251.1	Q5H	.	.	.	W1A	1,597.7	1,923.1	818.8	1,534.8	2,361.5
Q5P	53.1	Q7P	$ 7.08	$ 8.17	$ 4.48	W1C	397.9	403.1	385.6	425.0	.
Q7P	177.0	R1A	$ 5.68	$ 7.84	.	W1D	577.3	625.4	462.0	560.6	780.3
R1F	163.9	S2B	$ 18.21	$ 19.18	$ 15.89	W1J	.	.	.	.	.
R1M	384.1	S2J	.	.	.	W1Q	898.1	1,021.5	602.7	893.6	953.3
S2B	495.5	W1A	$ 4.43	$ 5.50	$ 1.88	W1W	1,383.1	1,605.2	851.3	1,287.7	2,541.4
W1A	136.7	W1D	$ 6.69	$ 7.70	$ 4.28	W1X	425.1	473.1	310.1	407.3	640.4
W1D	140.2	W1Q	$ 10.51	$ 11.93	$ 7.11	W2A	.	.	.	.	.
W1Q	139.3	W5A	$ 3.52	$ 4.32	.	W4A	.	.	.	.	.
W1W	96.4	W5G	.	.	.	W4E	267.8	338.3	.	269.3	.
W3B	81.5	Z2D	$ 6.64	$ 6.88	$ 6.06	W5A	580.0	712.7	.	569.8	.
Z2D	267.0	Z2E	.	.	.	Z2D	4,024.4	4,310.3	3,340.0	4,020.5	4,070.8
Z2P	440.2	Z2P	$ 6.39	$ 7.51	$ 3.72	Z2H	.	.	.	.	.
Z2Q	543.2	Z2Q	$ 11.20	$ 12.22	$ 8.77	Z2P	682.9	709.8	618.7	697.9	501.3
Z4B	114.7	Z4B	$ 12.64	$ 15.39	.	Z2Q	264.2	219.1	372.4	262.7	282.8

Note: Missing data in a cell (.) either indicates the therapeutic class is not relevant for the region or results cannot be disclosed because the sample size is too small (n<30). The therapeutic classes shown in the table represent the top 50 at the state level for each category: prescriptions, costs, and grams.
Source: Author's analysis of Kentucky Medicaid data from the University of Kentucky, College of Pharmacy, Institute for Pharmaceutical Outcomes and Policy.

Selected Medicaid Pharmaceutical Prescriptions, Costs, and Grams, 2000-2010, Adults (19 and Older) Madison County											
Prescriptions per 1,000 Member-Years		Dollars per Member-Years				Grams per 1,000 Member-Years					
Class	All Adults	Class	All Adults	Female	Male	Class	All Adults	Female	Male	White	Minority
###	885.7	###	$ 66.56	$ 61.81	$ 78.01	###	489.5	439.1	611.0	455.4	730.5
A4D	447.1	A1D	$ 8.75	$ 7.52	$ 11.72	A1B	925.0	788.1	1,254.5	911.8	1,017.9
A4F	83.8	A4D	$ 12.57	$ 10.29	$ 18.05	A4D	323.4	262.7	469.6	297.2	508.3
A7B	150.6	A4F	$ 6.52	$ 6.44	$ 6.72	A4F	404.7	380.4	463.0	377.3	597.9
A9A	252.0	A9A	$ 13.42	$ 11.70	$ 17.57	A9A	996.5	858.9	1,327.5	942.6	1,376.7
C1D	142.4	C4G	$ 23.74	$ 23.29	$ 24.83	B3J	1,469.9	1,342.3	1,777.1	1,471.3	1,460.0
C3B	114.5	C4K	$ 5.00	$ 5.12	$ 4.70	C1A	2,347.9	1,738.6	3,814.9	2,252.0	3,024.9
C4G	176.3	C4L	$ 7.09	$ 6.95	$ 7.45	C1H	245.1	293.0	129.5	271.1	.
C4K	157.7	C4N	$ 16.63	$ 16.41	$ 17.17	C4L	10,700.1	10,467.1	11,261.1	9,681.8	17,886.4
C4L	202.2	D4J	$ 43.77	$ 43.23	$ 45.09	C6C	500.8	374.9	803.8	517.1	.
C4N	106.8	G1A	$ 6.61	$ 9.32	.	C7A	156.9	101.5	290.3	161.5	.
C6F	87.1	G8A	$ 5.16	$ 7.29	.	D4B	359.7	209.2	722.2	328.4	.
D4J	485.4	H0E	$ 7.80	$ 9.04	.	D4E	593.3	640.0	480.7	577.7	703.5
D6S	206.8	H2F	$ 7.35	$ 7.24	$ 7.61	D4J	503.1	494.6	523.3	489.6	598.4
G1A	214.6	H2S	$ 41.90	$ 45.10	$ 34.19	D6F	325.8	326.5	.	369.6	.
G8A	101.0	H3A	$ 60.49	$ 56.45	$ 70.23	D6S	944.3	925.2	990.2	845.3	1,642.7
H2F	261.2	H3F	$ 8.03	$ 10.26	$ 2.64	D7L	5,985.7	6,661.6	4,358.4	4,759.2	14,640.6
H2S	514.6	H4B	$ 103.55	$ 96.15	$ 121.36	H2M	1,074.5	1,134.5	930.1	1,018.6	1,469.2
H2U	161.4	H6H	$ 19.17	$ 18.93	$ 19.73	H2S	1,173.4	1,255.9	974.6	1,135.0	1,444.0
H3A	766.9	H6J	$ 4.18	$ 4.27	$ 3.96	H2U	406.0	398.6	423.9	378.9	597.7
H3D	247.1	H7C	$ 16.10	$ 19.06	$ 8.98	H3A	932.0	909.4	986.4	971.0	657.1
H4B	808.7	H7D	$ 11.00	$ 12.01	$ 8.58	H3D	2,577.7	2,172.9	3,552.1	2,378.3	3,984.3
H6H	290.3	H7T	$ 89.59	$ 78.21	$ 117.00	H3E	1,177.7	1,058.3	1,465.1	1,027.5	2,237.7
H7C	80.1	H7X	$ 14.30	$ 12.32	$ 19.06	H4B	22,602.9	20,140.1	28,532.3	22,665.5	22,161.1
H7D	72.0	J5D	$ 18.07	$ 17.76	$ 18.81	H6H	6,050.0	5,892.8	6,428.5	6,346.3	3,959.4
H7E	107.0	J5G	$ 19.64	$ 18.51	$ 22.37	H7C	448.8	528.6	256.8	464.6	337.5
H7T	139.1	J7C	$ 6.32	$ 5.90	$ 7.34	H7D	925.2	990.2	768.7	889.8	1,174.8
J5D	401.2	M0E	.	.	.	H7E	681.5	714.6	601.7	658.6	843.0
J5G	83.8	M4E	$ 10.40	$ 8.06	$ 16.02	H7T	1,121.4	988.2	1,442.2	1,184.2	678.2
J7C	389.4	M9K	$ 7.29	$ 8.27	$ 4.91	J7C	1,035.7	926.8	1,298.1	995.8	1,317.5
J9A	110.1	M9P	$ 15.55	$ 13.13	$ 21.37	M4E	2,272.5	1,678.7	3,702.1	2,110.8	3,413.2
M4E	113.6	N1B	$ 8.99	$ 8.79	$ 9.47	M9P	339.4	278.3	486.3	337.7	351.4
M9L	94.0	N1C	.	.	.	M9S	256.5	188.7	419.9	269.0	.
M9P	107.6	P4L	$ 7.06	$ 9.06	$ 2.23	R1M	346.9	346.0	348.9	323.6	511.4
P3A	261.9	P5A	$ 8.62	$ 8.47	$ 8.99	S2B	16,113.6	17,572.5	12,601.3	15,776.1	18,495.1
P5A	173.4	Q5H	$ 14.00	$ 15.82	$ 9.61	W1A	2,557.1	2,856.4	1,836.4	2,602.9	2,233.5
Q5P	65.1	Q7P	$ 9.38	$ 9.67	$ 8.70	W1C	359.5	366.0	344.1	354.7	393.4
Q7P	123.2	R1A	$ 5.87	$ 6.87	$ 3.48	W1D	614.9	705.1	397.8	628.5	519.1
R1F	149.2	S2B	$ 23.74	$ 24.67	$ 21.48	W1J	772.0	89.2	2,416.0	874.8	.
R1M	198.4	S2J	$ 14.64	$ 19.32	.	W1Q	1,099.5	1,146.9	985.4	1,103.7	1,069.8
S2B	565.5	W1A	$ 5.94	$ 6.28	$ 5.15	W1W	1,382.7	1,512.8	1,069.6	1,411.5	1,179.9
W1A	164.0	W1D	$ 8.51	$ 9.76	$ 5.48	W1X	134.0	147.4	101.9	134.0	133.9
W1D	183.6	W1Q	$ 12.29	$ 12.84	$ 10.97	W2A	69.1	.	.	78.6	.
W1Q	135.0	W5A	$ 3.92	$ 5.05	$ 1.20	W4A	193.2	213.6	144.2	145.7	528.5
W1W	82.1	W5G	.	.	.	W4E	341.4	411.7	172.1	334.9	387.5
W3B	66.6	Z2D	$ 10.34	$ 9.97	$ 11.21	W5A	486.9	605.2	202.0	484.4	504.4
Z2D	396.8	Z2E	$ 8.10	$ 4.11	$ 17.70	Z2D	5,659.2	4,827.3	7,661.9	5,680.5	5,508.5
Z2P	401.0	Z2P	$ 6.82	$ 7.48	$ 5.23	Z2H	.	.	.	.	.
Z2Q	314.0	Z2Q	$ 10.12	$ 10.60	$ 8.98	Z2P	641.0	680.9	544.9	640.7	643.4
Z4B	112.2	Z4B	$ 10.65	$ 11.19	$ 9.34	Z2Q	353.3	377.1	296.2	343.0	426.7

Note: Missing data in a cell (.) either indicates the therapeutic class is not relevant for the region or results cannot be disclosed because the sample size is too small (n<30). The therapeutic classes shown in the table represent the top 50 at the state level for each category: prescriptions, costs, and grams.
Source: Author's analysis of Kentucky Medicaid data from the University of Kentucky, College of Pharmacy, Institute for Pharmaceutical Outcomes and Policy.

Selected Medicaid Pharmaceutical Prescriptions, Costs, and Grams, 2000-2010, Adults (19 and Older) Magoffin County											
Prescriptions per 1,000 Member-Years		Dollars per Member-Years				Grams per 1,000 Member-Years					
Class	All Adults	Class	All Adults	Female	Male	Class	All Adults	Female	Male	White	Minority
###	692.2	###	$ 106.92	$ 111.70	$ 99.80	###	622.8	631.7	609.6	589.7	1,128.9
A4D	336.7	A1D	$ 17.31	$ 16.22	$ 18.94	A1B	2,293.4	2,522.8	1,952.0	2,212.1	3,536.9
A4F	54.8	A4D	$ 15.81	$ 16.41	$ 14.92	A4D	426.3	454.7	383.9	382.8	1,091.6
A7B	114.6	A4F	$ 11.43	$ 10.29	$ 13.12	A4F	726.0	630.8	867.8	666.2	1,641.4
A9A	186.6	A9A	$ 17.77	$ 18.18	$ 17.17	A9A	1,688.8	1,770.5	1,567.2	1,585.3	3,271.2
C1D	101.4	C4G	$ 35.79	$ 37.43	$ 33.33	B3J	684.4	578.5	842.0	692.8	555.6
C3B	44.8	C4K	$ 6.28	$ 6.08	$ 6.59	C1A	1,541.2	.	3,503.4	1,531.8	.
C4G	114.7	C4L	$ 8.45	$ 8.95	$ 7.69	C1H	205.2	154.5	280.6	158.4	.
C4K	111.5	C4N	$ 22.21	$ 21.65	$ 23.06	C4L	15,255.7	15,809.8	14,431.0	14,568.3	25,766.4
C4L	139.1	D4J	$ 85.86	$ 92.65	$ 75.74	C6C	343.5	204.4	550.7	358.4	.
C4N	58.0	G1A	$ 7.29	$ 12.10	.	C7A	170.5	128.8	232.5	165.3	.
C6F	12.7	G8A	$ 7.02	$ 11.74	.	D4B	464.7	366.6	.	484.5	.
D4J	467.5	H0E	.	.	.	D4E	5,270.7	6,117.6	4,010.0	4,727.5	13,576.1
D6S	105.9	H2F	$ 8.87	$ 9.91	$ 7.33	D4J	1,035.5	1,115.1	917.1	989.8	1,734.8
G1A	71.0	H2S	$ 47.91	$ 55.87	$ 36.05	D6F	588.5	.	.	598.0	.
G8A	27.4	H3A	$ 60.87	$ 62.17	$ 58.92	D6S	1,484.9	1,369.8	1,656.1	1,390.8	2,923.8
H2F	263.7	H3F	$ 14.66	$ 19.38	$ 7.62	D7L	5,097.4	6,440.4	3,098.4	4,483.7	.
H2S	316.9	H4B	$ 88.09	$ 88.58	$ 87.37	H2M	446.9	308.8	652.5	412.0	.
H2U	96.7	H6H	$ 38.90	$ 35.16	$ 44.46	H2S	1,108.5	1,358.8	735.9	1,035.8	2,220.1
H3A	558.0	H6J	$ 4.82	$ 6.56	$ 2.23	H2U	534.5	555.7	502.8	513.4	856.6
H3D	298.2	H7C	$ 14.80	$ 19.57	$ 7.69	H3A	981.4	955.9	1,019.3	937.6	1,651.5
H4B	553.1	H7D	$ 8.66	$ 10.02	$ 6.64	H3D	6,063.2	5,575.8	6,788.6	5,869.2	9,029.3
H6H	207.2	H7T	$ 53.10	$ 55.16	$ 50.04	H3E	4,034.4	4,780.1	2,924.5	3,856.8	6,749.9
H7C	39.1	H7X	$ 2.61	$ 3.71	.	H4B	21,209.9	19,614.5	23,584.5	20,342.4	34,474.3
H7D	22.3	J5D	$ 28.34	$ 29.73	$ 26.28	H6H	14,644.2	14,321.0	15,125.1	14,339.2	19,308.0
H7E	34.5	J5G	$ 34.74	$ 37.59	$ 30.49	H7C	404.1	517.9	234.7	386.6	672.1
H7T	108.7	J7C	$ 11.76	$ 13.01	$ 9.90	H7D	760.9	874.3	592.1	747.8	960.5
J5D	283.7	M0E	.	.	.	H7E	515.4	610.0	374.4	464.1	1,299.3
J5G	83.8	M4E	$ 19.59	$ 18.30	$ 21.51	H7T	559.5	493.3	658.0	559.6	558.4
J7C	262.4	M9K	$ 10.46	$ 13.11	$ 6.51	J7C	1,629.2	1,681.7	1,551.1	1,496.6	3,656.8
J9A	52.1	M9P	$ 23.75	$ 22.80	$ 25.17	M4E	6,112.2	5,712.3	6,707.6	5,585.1	14,173.0
M4E	134.6	N1B	$ 5.88	$ 8.28	.	M9P	461.6	422.4	520.1	457.4	525.8
M9L	41.6	N1C	.	.	.	M9S	548.7	448.6	697.7	584.6	.
M9P	60.1	P4L	$ 7.43	$ 10.91	$ 2.26	R1M	462.1	502.2	402.6	450.9	633.9
P3A	157.9	P5A	$ 18.18	$ 20.88	$ 14.16	S2B	24,377.2	27,854.9	19,201.0	23,630.3	35,798.7
P5A	144.0	Q5H	$ 20.05	$ 24.07	$ 14.05	W1A	4,506.4	5,291.5	3,337.8	4,531.0	4,130.7
Q5P	31.0	Q7P	$ 19.56	$ 22.38	$ 15.37	W1C	417.5	454.7	362.1	414.4	464.6
Q7P	103.6	R1A	$ 5.97	$ 8.94	$ 1.56	W1D	1,466.4	1,765.2	1,021.7	1,445.0	1,793.7
R1F	108.4	S2B	$ 38.03	$ 41.73	$ 32.53	W1J	140.6	57.9	263.8	148.1	.
R1M	142.7	S2J	.	.	.	W1Q	1,529.0	1,833.0	1,076.6	1,482.6	2,238.4
S2B	364.1	W1A	$ 10.88	$ 11.79	$ 9.53	W1W	2,007.8	2,392.6	1,435.0	1,959.0	2,753.3
W1A	225.5	W1D	$ 15.77	$ 19.17	$ 10.69	W1X	449.1	556.7	288.9	447.1	479.2
W1D	185.3	W1Q	$ 19.46	$ 22.98	$ 14.22	W2A	529.5	590.4	.	562.1	.
W1Q	110.9	W5A	$ 2.97	$ 3.85	$ 1.66	W4A	190.6	265.2	.	171.3	.
W1W	46.1	W5G	.	.	.	W4E	709.3	900.1	425.2	711.8	670.0
W3B	35.7	Z2D	$ 18.77	$ 18.23	$ 19.57	W5A	372.6	484.0	206.8	372.4	376.2
Z2D	236.3	Z2E	$ 3.74	.	$ 7.48	Z2D	7,699.0	7,780.3	7,578.1	7,355.3	12,955.7
Z2P	273.4	Z2P	$ 10.63	$ 13.30	$ 6.66	Z2H	.	.	.	.	.
Z2Q	249.6	Z2Q	$ 16.54	$ 19.06	$ 12.79	Z2P	953.4	1,109.3	721.3	899.3	1,780.9
Z4B	71.3	Z4B	$ 16.49	$ 18.81	$ 13.03	Z2Q	504.9	578.5	395.4	496.9	627.5

Note: Missing data in a cell (.) either indicates the therapeutic class is not relevant for the region or results cannot be disclosed because the sample size is too small (n<30). The therapeutic classes shown in the table represent the top 50 at the state level for each category: prescriptions, costs, and grams.
Source: Author's analysis of Kentucky Medicaid data from the University of Kentucky, College of Pharmacy, Institute for Pharmaceutical Outcomes and Policy.

Selected Medicaid Pharmaceutical Prescriptions, Costs, and Grams, 2000-2010, Adults (19 and Older) Marion County											
Prescriptions per 1,000 Member-Years		Dollars per Member-Years				Grams per 1,000 Member-Years					
Class	All Adults	Class	All Adults	Female	Male	Class	All Adults	Female	Male	White	Minority
###	819.2	###	$ 66.53	$ 63.08	$ 73.73	###	539.6	488.3	646.5	508.0	703.7
A4D	313.9	A1D	$ 5.80	$ 5.66	$ 6.08	A1B	655.8	639.8	688.9	617.2	.
A4F	70.5	A4D	$ 11.21	$ 9.48	$ 14.84	A4D	261.6	225.8	336.1	240.0	373.4
A7B	65.2	A4F	$ 4.88	$ 3.99	$ 6.75	A4F	334.4	280.1	447.7	308.9	467.1
A9A	222.5	A9A	$ 10.71	$ 9.38	$ 13.51	A9A	875.9	762.4	1,112.6	717.1	1,700.4
C1D	178.0	C4G	$ 27.21	$ 29.49	$ 22.45	B3J	4,740.5	4,607.2	5,018.3	4,387.5	6,573.8
C3B	92.8	C4K	$ 4.09	$ 3.03	$ 6.30	C1A	782.4	.	.	.	.
C4G	145.0	C4L	$ 6.11	$ 6.04	$ 6.27	C1H	2,266.3	2,162.1	2,483.5	2,093.1	3,165.6
C4K	89.1	C4N	$ 27.11	$ 24.30	$ 32.95	C4L	12,181.4	12,381.0	11,765.5	11,489.6	15,773.7
C4L	182.4	D4J	$ 48.50	$ 48.87	$ 47.72	C6C	156.6	.	.	180.4	.
C4N	130.5	G1A	$ 6.88	$ 10.19	.	C7A	296.8	243.1	408.7	315.4	.
C6F	64.3	G8A	$ 3.26	$ 4.82	.	D4B	553.6	.	.	.	.
D4J	509.7	H0E	.	.	.	D4E	473.6	533.5	.	459.2	.
D6S	221.1	H2F	$ 14.82	$ 16.96	$ 10.37	D4J	663.5	682.4	624.3	658.3	690.5
G1A	193.6	H2S	$ 44.99	$ 51.37	$ 31.68	D6F	.	.	.	.	.
G8A	101.9	H3A	$ 38.09	$ 40.00	$ 34.12	D6S	1,630.9	1,832.2	1,211.5	1,416.6	2,743.8
H2F	379.2	H3F	$ 5.59	$ 7.26	$ 2.12	D7L	5,300.1	5,770.1	.	5,471.0	.
H2S	566.4	H4B	$ 67.12	$ 65.40	$ 70.70	H2M	992.2	1,290.3	.	1,037.2	.
H2U	174.1	H6H	$ 7.87	$ 8.74	$ 6.06	H2S	1,316.5	1,588.9	748.8	1,295.2	1,426.9
H3A	887.4	H6J	$ 3.26	$ 3.97	$ 1.78	H2U	534.8	492.3	623.5	527.2	574.8
H3D	287.6	H7C	$ 19.53	$ 26.49	$ 5.03	H3A	884.4	908.8	833.6	871.0	954.1
H4B	495.5	H7D	$ 8.46	$ 9.00	$ 7.32	H3D	2,560.9	1,955.3	3,822.6	2,313.7	3,844.1
H6H	185.7	H7T	$ 82.67	$ 72.61	$ 103.64	H3E	4,402.9	4,466.6	4,270.1	3,485.9	9,164.2
H7C	83.0	H7X	$ 16.63	$ 18.83	$ 12.04	H4B	16,396.3	15,627.0	17,999.2	16,802.5	14,287.1
H7D	39.5	J5D	$ 10.00	$ 10.53	$ 8.89	H6H	2,426.2	2,818.1	1,609.7	2,172.6	3,743.1
H7E	119.5	J5G	$ 20.63	$ 21.64	$ 18.52	H7C	639.6	874.1	151.0	576.5	967.5
H7T	248.0	J7C	$ 8.11	$ 7.96	$ 8.42	H7D	693.4	742.8	590.5	700.4	656.9
J5D	254.5	M0E	.	.	.	H7E	931.0	1,077.3	626.3	873.8	1,228.1
J5G	85.0	M4E	$ 12.92	$ 9.62	$ 19.81	H7T	1,031.5	1,114.9	857.8	874.4	1,847.2
J7C	329.2	M9K	$ 4.99	$ 3.43	$ 8.24	J7C	1,007.5	948.5	1,130.4	983.9	1,129.8
J9A	52.0	M9P	$ 14.88	$ 9.77	$ 25.52	M4E	4,351.3	3,347.8	6,442.1	4,405.3	4,070.4
M4E	144.9	N1B	.	.	.	M9P	299.1	213.8	477.0	259.3	506.1
M9L	68.2	N1C	.	.	.	M9S	334.6	355.7	.	309.0	.
M9P	70.7	P4L	$ 7.01	$ 9.80	.	R1M	382.6	383.9	379.9	341.2	597.7
P3A	174.9	P5A	$ 6.87	$ 6.60	$ 7.45	S2B	15,196.5	15,964.7	13,595.8	15,095.2	15,722.4
P5A	159.4	Q5H	$ 2.39	$ 3.19	.	W1A	1,373.4	1,535.3	1,036.1	1,410.6	1,180.0
Q5P	53.0	Q7P	$ 11.18	$ 10.79	$ 11.99	W1C	235.5	205.8	297.4	256.0	129.4
Q7P	127.9	R1A	$ 5.18	$ 7.29	.	W1D	391.0	473.8	218.5	403.5	326.1
R1F	140.4	S2B	$ 21.22	$ 24.09	$ 15.25	W1J	.	.	.	.	.
R1M	162.4	S2J	.	.	.	W1Q	991.5	1,013.8	945.0	975.4	1,074.9
S2B	529.8	W1A	$ 4.78	$ 5.01	$ 4.30	W1W	1,145.8	1,269.8	887.3	1,160.2	1,071.0
W1A	135.3	W1D	$ 5.48	$ 6.58	$ 3.18	W1X	136.8	166.5	74.8	154.5	.
W1D	126.3	W1Q	$ 10.34	$ 10.28	$ 10.45	W2A	.	.	.	.	.
W1Q	98.6	W5A	$ 1.65	$ 2.09	$ 0.72	W4A	258.9	311.3	.	201.1	559.1
W1W	53.3	W5G	.	.	.	W4E	364.7	489.2	105.1	334.5	521.1
W3B	50.8	Z2D	$ 7.24	$ 6.72	$ 8.32	W5A	336.1	369.0	267.5	354.8	239.2
Z2D	294.0	Z2E	$ 4.92	.	.	Z2D	3,695.1	3,497.8	4,106.3	3,727.9	3,525.0
Z2P	220.3	Z2P	$ 4.06	$ 4.74	$ 2.65	Z2H	.	.	.	.	.
Z2Q	371.8	Z2Q	$ 13.31	$ 14.01	$ 11.86	Z2P	439.6	486.9	341.1	422.2	530.0
Z4B	85.4	Z4B	$ 9.97	$ 12.31	$ 5.09	Z2Q	608.2	657.0	506.6	596.5	668.9

Note: Missing data in a cell (.) either indicates the therapeutic class is not relevant for the region or results cannot be disclosed because the sample size is too small (n<30). The therapeutic classes shown in the table represent the top 50 at the state level for each category: prescriptions, costs, and grams.
Source: Author's analysis of Kentucky Medicaid data from the University of Kentucky, College of Pharmacy, Institute for Pharmaceutical Outcomes and Policy.

Selected Medicaid Pharmaceutical Prescriptions, Costs, and Grams, 2000-2010, Adults (19 and Older) Marshall County											
Prescriptions per 1,000 Member-Years		Dollars per Member-Years				Grams per 1,000 Member-Years					
Class	All Adults	Class	All Adults	Female	Male	Class	All Adults	Female	Male	White	Minority
###	558.8	###	$ 41.29	$ 41.67	$ 40.31	###	287.9	292.7	275.6	265.0	685.4
A4D	240.1	A1D	$ 3.28	$ 2.75	$ 4.64	A1B	441.1	382.4	592.7	342.4	2,150.3
A4F	68.6	A4D	$ 6.35	$ 4.68	$ 10.65	A4D	168.9	129.4	271.1	144.0	600.4
A7B	53.3	A4F	$ 4.64	$ 4.68	$ 4.54	A4F	336.1	319.6	378.7	281.2	1,287.6
A9A	143.2	A9A	$ 6.31	$ 5.34	$ 8.82	A9A	558.3	533.4	622.5	471.5	2,060.8
C1D	113.5	C4G	$ 17.48	$ 16.16	$ 20.89	B3J	588.8	603.9	549.5	441.8	.
C3B	37.1	C4K	$ 3.79	$ 3.83	$ 3.68	C1A	1,403.7	.	.	1,473.2	.
C4G	156.7	C4L	$ 3.89	$ 3.92	$ 3.81	C1H	163.9	173.2	.	93.7	.
C4K	131.4	C4N	$ 10.75	$ 10.47	$ 11.46	C4L	6,726.1	6,736.2	6,699.9	5,817.9	22,456.5
C4L	133.6	D4J	$ 40.83	$ 41.52	$ 39.05	C6C	198.2	.	419.4	173.6	.
C4N	87.4	G1A	$ 7.66	$ 10.63	.	C7A	110.2	79.7	188.8	112.6	.
C6F	12.9	G8A	$ 4.09	$ 5.64	.	D4B	320.5	.	.	320.0	.
D4J	319.5	H0E	$ 9.84	$ 13.65	.	D4E	2,414.4	2,138.2	3,127.5	1,990.3	9,761.4
D6S	115.5	H2F	$ 5.96	$ 6.50	$ 4.56	D4J	408.2	405.5	415.1	370.1	1,068.4
G1A	171.9	H2S	$ 35.61	$ 39.35	$ 25.94	D6F	422.9	549.6	.	447.3	.
G8A	40.1	H3A	$ 35.49	$ 32.72	$ 42.65	D6S	307.1	224.6	520.3	302.7	384.3
H2F	272.5	H3F	$ 4.45	$ 5.79	.	D7L	6,887.0	8,148.9	.	6,662.1	.
H2S	458.1	H4B	$ 70.46	$ 71.88	$ 66.82	H2M	740.5	618.0	1,056.6	758.1	.
H2U	107.0	H6H	$ 18.11	$ 18.71	$ 16.54	H2S	896.8	995.1	643.0	849.2	1,720.0
H3A	509.6	H6J	$ 6.62	$ 8.28	$ 2.35	H2U	410.8	364.1	531.2	332.3	1,769.3
H3D	59.7	H7C	$ 13.64	$ 16.53	$ 6.17	H3A	515.2	518.2	507.7	497.3	826.5
H4B	484.4	H7D	$ 6.18	$ 6.29	$ 5.90	H3D	434.9	396.6	533.6	403.9	.
H6H	258.0	H7T	$ 81.74	$ 65.55	$ 123.55	H3E	828.5	755.0	1,018.2	847.9	.
H7C	87.7	H7X	$ 10.02	$ 11.80	.	H4B	14,262.8	13,465.2	16,322.1	13,115.5	34,135.1
H7D	34.3	J5D	$ 8.63	$ 9.14	$ 7.32	H6H	6,125.8	6,685.7	4,680.3	5,187.7	22,375.6
H7E	77.2	J5G	$ 5.91	$ 6.27	$ 4.98	H7C	366.7	440.0	177.6	293.4	1,637.3
H7T	87.7	J7C	$ 5.60	$ 5.12	$ 6.85	H7D	562.4	570.6	541.3	541.5	924.8
J5D	233.6	M0E	.	.	.	H7E	576.1	590.2	539.6	534.6	1,293.9
J5G	32.5	M4E	$ 6.49	$ 5.51	$ 9.02	H7T	864.0	917.7	725.1	816.5	1,686.3
J7C	290.1	M9K	$ 4.93	$ 5.82	$ 2.64	J7C	881.9	841.7	985.6	787.3	2,520.6
J9A	42.9	M9P	$ 10.11	$ 8.55	$ 14.13	M4E	1,203.8	1,175.7	1,276.1	1,054.3	3,793.4
M4E	82.6	N1B	.	.	.	M9P	228.0	194.8	313.8	203.4	654.9
M9L	48.7	N1C	.	.	.	M9S	356.0	417.6	.	.	.
M9P	61.7	P4L	$ 3.48	$ 4.01	.	R1M	391.1	397.5	374.6	371.6	729.6
P3A	215.0	P5A	$ 4.81	$ 5.28	$ 3.60	S2B	10,823.6	11,486.3	9,112.8	10,097.2	23,406.0
P5A	131.4	Q5H	$ 2.89	$ 3.44	.	W1A	2,041.5	2,341.8	1,266.2	1,993.5	2,872.2
Q5P	39.2	Q7P	$ 6.09	$ 5.63	$ 7.30	W1C	288.2	285.1	296.2	282.0	395.7
Q7P	90.6	R1A	$ 5.34	$ 5.79	$ 4.16	W1D	932.7	1,037.4	662.2	902.4	1,456.5
R1F	104.0	S2B	$ 16.51	$ 17.72	$ 13.40	W1J	698.4	.	.	695.3	.
R1M	210.8	S2J	.	.	.	W1Q	1,115.3	1,143.3	1,043.0	1,062.5	2,030.6
S2B	388.8	W1A	$ 5.59	$ 5.75	$ 5.18	W1W	1,438.1	1,506.0	1,262.6	1,396.4	2,159.2
W1A	113.6	W1D	$ 9.26	$ 10.66	$ 5.63	W1X	272.2	303.4	191.6	269.7	315.8
W1D	184.4	W1Q	$ 11.32	$ 11.50	$ 10.85	W2A	.	.	.	.	.
W1Q	131.1	W5A	$ 4.55	$ 4.52	$ 4.61	W4A	151.1	126.1	.	142.9	.
W1W	80.5	W5G	.	.	.	W4E	349.4	421.5	163.2	344.9	426.8
W3B	59.6	Z2D	$ 5.83	$ 5.47	$ 6.77	W5A	495.7	577.2	285.4	463.0	1,063.0
Z2D	223.7	Z2E	$ 4.74	.	.	Z2D	2,815.1	2,782.8	2,898.7	2,518.2	7,958.3
Z2P	275.6	Z2P	$ 5.19	$ 6.42	$ 2.00	Z2H	.	.	.	.	.
Z2Q	219.8	Z2Q	$ 5.45	$ 5.99	$ 4.08	Z2P	385.7	470.0	168.1	347.1	1,054.6
Z4B	74.6	Z4B	$ 6.86	$ 8.15	$ 3.54	Z2Q	142.9	162.4	92.3	137.9	228.4

Note: Missing data in a cell (.) either indicates the therapeutic class is not relevant for the region or results cannot be disclosed because the sample size is too small (n<30). The therapeutic classes shown in the table represent the top 50 at the state level for each category: prescriptions, costs, and grams.
Source: Author's analysis of Kentucky Medicaid data from the University of Kentucky, College of Pharmacy, Institute for Pharmaceutical Outcomes and Policy.

Selected Medicaid Pharmaceutical Prescriptions, Costs, and Grams, 2000-2010, Adults (19 and Older) Martin County											
Prescriptions per 1,000 Member-Years		Dollars per Member-Years				Grams per 1,000 Member-Years					
Class	All Adults	Class	All Adults	Female	Male	Class	All Adults	Female	Male	White	Minority
###	781.9	###	$ 104.06	$ 105.18	$ 102.33	###	587.1	587.0	587.3	518.0	1,510.2
A4D	221.8	A1D	$ 9.28	$ 10.22	$ 7.83	A1B	3,129.4	3,107.3	3,163.5	2,684.7	9,067.2
A4F	110.6	A4D	$ 12.69	$ 10.93	$ 15.40	A4D	387.5	347.1	449.9	361.8	731.3
A7B	79.3	A4F	$ 13.10	$ 11.94	$ 14.88	A4F	786.5	725.5	880.7	704.4	1,883.6
A9A	145.1	A9A	$ 14.35	$ 13.15	$ 16.19	A9A	1,270.4	1,365.9	1,123.0	1,166.0	2,664.5
C1D	190.6	C4G	$ 29.28	$ 32.19	$ 24.79	B3J	224.8	277.1	144.1	207.2	459.4
C3B	22.7	C4K	$ 8.23	$ 7.21	$ 9.80	C1A	1,427.4	.	3,074.4	1,091.3	.
C4G	122.2	C4L	$ 6.64	$ 6.38	$ 7.05	C1H	110.9	.	.	116.5	.
C4K	114.8	C4N	$ 31.37	$ 28.46	$ 35.86	C4L	11,205.3	10,536.8	12,237.3	10,582.2	19,526.2
C4L	72.0	D4J	$ 67.76	$ 74.21	$ 57.80	C6C	.	.	.	.	.
C4N	90.6	G1A	$ 10.58	$ 17.41	.	C7A	383.3	233.7	614.1	295.3	1,558.3
C6F	4.0	G8A	$ 6.38	$ 10.45	.	D4B	337.9	.	.	348.9	.
D4J	483.7	H0E	.	.	.	D4E	3,740.0	4,259.0	2,938.9	3,024.2	13,298.8
D6S	177.9	H2F	$ 7.38	$ 7.94	$ 6.51	D4J	715.5	767.9	634.7	666.6	1,369.3
G1A	110.4	H2S	$ 48.67	$ 60.96	$ 29.70	D6F	417.6	.	.	284.1	.
G8A	31.2	H3A	$ 35.14	$ 35.03	$ 35.31	D6S	672.1	849.1	398.8	577.0	1,942.7
H2F	146.5	H3F	$ 14.42	$ 19.87	$ 5.99	D7L	4,141.5	3,553.7	5,048.8	3,722.1	.
H2S	290.9	H4B	$ 61.30	$ 72.50	$ 44.01	H2M	514.7	628.2	339.5	442.8	.
H2U	120.5	H6H	$ 37.93	$ 34.23	$ 43.63	H2S	1,174.5	1,456.8	738.8	1,075.5	2,496.9
H3A	339.4	H6J	$ 5.43	$ 6.09	$ 4.40	H2U	589.5	667.8	468.5	423.1	2,810.8
H3D	91.1	H7C	$ 14.33	$ 19.44	$ 6.43	H3A	525.7	525.1	526.5	477.5	1,169.2
H4B	252.4	H7D	$ 11.87	$ 14.13	$ 8.39	H3D	4,717.7	4,150.2	5,593.9	4,554.6	6,896.7
H6H	212.6	H7T	$ 53.55	$ 58.66	$ 45.67	H3E	646.1	702.0	559.7	615.3	.
H7C	52.7	H7X	$ 4.95	$ 7.02	.	H4B	14,637.8	16,234.1	12,173.7	13,434.6	30,704.3
H7D	25.8	J5D	$ 23.15	$ 26.30	$ 18.30	H6H	26,083.7	24,192.4	29,003.3	25,148.2	38,575.5
H7E	27.3	J5G	$ 25.54	$ 27.80	$ 22.05	H7C	407.2	559.1	172.8	374.1	849.3
H7T	34.0	J7C	$ 7.84	$ 7.78	$ 7.93	H7D	1,012.4	1,197.2	727.2	920.9	2,234.5
J5D	258.3	M0E	.	.	.	H7E	464.4	607.3	243.9	367.1	1,764.3
J5G	24.6	M4E	$ 13.01	$ 9.94	$ 17.74	H7T	431.4	517.5	298.6	392.3	953.2
J7C	233.7	M9K	$ 13.38	$ 20.27	$ 2.75	J7C	1,399.4	1,309.1	1,538.7	1,255.5	3,320.4
J9A	57.7	M9P	$ 22.85	$ 21.74	$ 24.55	M4E	3,170.1	2,027.0	4,934.8	3,132.9	3,667.0
M4E	36.1	N1B	$ 6.12	$ 7.94	.	M9P	443.9	402.3	508.2	395.7	1,088.1
M9L	46.1	N1C	$ 8.72	.	.	M9S	170.5	.	.	.	.
M9P	43.8	P4L	$ 4.65	$ 7.31	.	R1M	555.2	669.7	378.3	514.1	1,103.8
P3A	119.4	P5A	$ 12.09	$ 14.70	$ 8.04	S2B	31,923.4	34,780.7	27,512.7	30,242.3	54,371.6
P5A	101.1	Q5H	$ 6.06	$ 7.80	$ 3.37	W1A	6,284.8	7,064.5	5,081.1	6,063.8	9,235.0
Q5P	43.7	Q7P	$ 13.86	$ 16.29	$ 10.10	W1C	343.9	372.9	299.2	332.8	492.6
Q7P	49.3	R1A	$ 4.20	$ 5.77	$ 1.78	W1D	1,443.5	1,803.5	887.6	1,346.7	2,734.9
R1F	110.3	S2B	$ 34.02	$ 38.71	$ 26.77	W1J	299.6	.	.	317.6	.
R1M	211.0	S2J	.	.	.	W1Q	1,554.9	1,851.1	1,097.7	1,497.0	2,327.9
S2B	517.9	W1A	$ 8.64	$ 9.79	$ 6.86	W1W	2,648.4	3,023.2	2,069.8	2,548.8	3,978.0
W1A	274.3	W1D	$ 13.90	$ 17.54	$ 8.29	W1X	286.7	379.8	143.0	280.9	364.1
W1D	160.2	W1Q	$ 16.83	$ 19.98	$ 11.98	W2A	.	.	.	.	.
W1Q	84.9	W5A	$ 3.57	$ 5.25	$ 0.98	W4A	217.5	279.6	121.5	220.4	.
W1W	79.8	W5G	.	.	.	W4E	459.0	574.3	281.0	451.0	566.1
W3B	57.3	Z2D	$ 18.29	$ 18.33	$ 18.22	W5A	368.7	536.4	109.8	354.4	559.7
Z2D	365.0	Z2E	.	.	.	Z2D	9,525.5	9,478.9	9,597.4	8,761.7	19,725.0
Z2P	376.6	Z2P	$ 12.04	$ 15.12	$ 7.29	Z2H	.	.	.	.	.
Z2Q	131.1	Z2Q	$ 13.44	$ 16.51	$ 8.70	Z2P	1,206.1	1,450.2	829.3	1,125.9	2,276.8
Z4B	52.0	Z4B	$ 19.64	$ 23.85	$ 13.14	Z2Q	316.2	379.6	218.4	282.9	761.0

Note: Missing data in a cell (.) either indicates the therapeutic class is not relevant for the region or results cannot be disclosed because the sample size is too small (n<30). The therapeutic classes shown in the table represent the top 50 at the state level for each category: prescriptions, costs, and grams.
Source: Author's analysis of Kentucky Medicaid data from the University of Kentucky, College of Pharmacy, Institute for Pharmaceutical Outcomes and Policy.

Selected Medicaid Pharmaceutical Prescriptions, Costs, and Grams, 2000-2010, Adults (19 and Older) Mason County											
Prescriptions per 1,000 Member-Years		Dollars per Member-Years				Grams per 1,000 Member-Years					
Class	All Adults	Class	All Adults	Female	Male	Class	All Adults	Female	Male	White	Minority
###	960.5	###	$ 50.93	$ 47.89	$ 57.64	###	388.9	337.6	501.9	379.3	451.6
A4D	522.1	A1D	$ 6.00	$ 5.61	$ 6.85	A1B	830.5	679.5	1,163.6	902.2	.
A4F	99.5	A4D	$ 12.14	$ 10.69	$ 15.33	A4D	319.9	298.1	368.1	308.8	393.2
A7B	112.8	A4F	$ 5.97	$ 5.61	$ 6.78	A4F	297.9	236.2	434.0	296.8	304.6
A9A	266.4	A9A	$ 10.08	$ 9.01	$ 12.43	A9A	652.1	533.2	914.3	608.0	942.0
C1D	171.2	C4G	$ 25.54	$ 31.74	$ 11.85	B3J	456.1	460.5	446.4	474.3	336.5
C3B	125.0	C4K	$ 4.89	$ 5.56	$ 3.42	C1A	1,784.2	1,379.2	.	1,811.7	.
C4G	177.6	C4L	$ 4.11	$ 4.50	$ 3.25	C1H	.	.	.	.	.
C4K	123.1	C4N	$ 13.31	$ 15.27	$ 9.00	C4L	7,233.7	7,479.9	6,690.5	7,369.9	6,338.1
C4L	172.0	D4J	$ 41.74	$ 41.22	$ 42.90	C6C	.	.	.	.	.
C4N	98.9	G1A	$ 5.27	$ 7.65	.	C7A	91.8	84.1	108.7	95.0	.
C6F	126.2	G8A	$ 4.68	$ 6.71	.	D4B	.	.	.	.	.
D4J	521.1	H0E	.	.	.	D4E	1,709.3	1,416.9	2,354.4	1,655.9	.
D6S	90.8	H2F	$ 4.25	$ 4.16	$ 4.45	D4J	436.4	430.3	449.9	455.3	312.6
G1A	201.6	H2S	$ 27.74	$ 32.20	$ 17.89	D6F	1,561.5	2,079.3	.	1,595.5	.
G8A	177.4	H3A	$ 25.60	$ 21.95	$ 33.65	D6S	311.9	263.0	419.8	317.1	277.8
H2F	231.0	H3F	$ 4.77	$ 6.54	.	D7L	13,532.5	3,311.0	.	14,947.2	.
H2S	460.8	H4B	$ 77.45	$ 73.60	$ 85.94	H2M	791.9	861.0	639.3	835.7	.
H2U	157.5	H6H	$ 9.14	$ 8.00	$ 11.68	H2S	708.3	792.7	522.2	753.7	410.4
H3A	773.1	H6J	$ 3.67	$ 4.76	$ 1.28	H2U	323.3	331.3	305.6	330.9	273.1
H3D	155.5	H7C	$ 11.95	$ 14.01	$ 7.40	H3A	559.3	549.0	582.1	591.6	347.4
H4B	480.2	H7D	$ 5.62	$ 6.05	$ 4.66	H3D	1,523.1	1,037.9	2,593.6	1,508.6	1,618.6
H6H	215.4	H7T	$ 80.94	$ 78.41	$ 86.51	H3E	254.0	197.1	379.5	265.6	.
H7C	60.4	H7X	$ 10.28	$ 12.68	.	H4B	15,149.1	14,868.5	15,768.1	16,231.5	8,035.4
H7D	61.3	J5D	$ 16.70	$ 13.59	$ 23.56	H6H	2,293.9	2,639.2	1,532.0	2,471.3	1,128.0
H7E	68.4	J5G	$ 14.67	$ 15.09	$ 13.75	H7C	402.5	462.3	270.5	386.7	506.3
H7T	88.6	J7C	$ 5.54	$ 4.92	$ 6.91	H7D	477.2	508.0	409.1	480.0	458.6
J5D	436.0	M0E	.	.	.	H7E	402.4	460.3	274.6	418.2	298.1
J5G	114.4	M4E	$ 6.36	$ 5.04	$ 9.27	H7T	1,009.8	1,028.8	967.8	1,033.5	854.1
J7C	411.4	M9K	$ 4.18	$ 3.70	$ 5.22	J7C	821.0	738.8	1,002.3	804.2	931.2
J9A	73.9	M9P	$ 16.39	$ 14.15	$ 21.34	M4E	1,965.1	1,627.9	2,709.3	2,064.9	1,309.3
M4E	142.9	N1B	.	.	.	M9P	337.3	293.5	434.1	319.7	453.6
M9L	87.8	N1C	.	.	.	M9S	252.8	.	.	.	.
M9P	143.0	P4L	$ 2.15	$ 2.91	.	R1M	367.4	396.4	303.4	374.3	321.7
P3A	207.0	P5A	$ 7.49	$ 5.98	$ 10.83	S2B	14,727.3	15,974.8	11,975.2	14,734.0	14,683.6
P5A	202.4	Q5H	$ 2.78	$ 3.24	.	W1A	2,182.2	2,436.9	1,620.2	2,273.2	1,584.2
Q5P	43.6	Q7P	$ 7.68	$ 8.24	$ 6.45	W1C	170.1	194.9	115.3	173.2	149.5
Q7P	115.8	R1A	$ 2.91	$ 3.28	.	W1D	1,027.9	1,166.2	722.6	1,081.4	675.8
R1F	158.8	S2B	$ 15.63	$ 17.19	$ 12.19	W1J	.	.	.	.	.
R1M	247.2	S2J	.	.	.	W1Q	997.7	995.4	1,002.8	1,015.5	880.5
S2B	683.8	W1A	$ 5.12	$ 5.37	$ 4.57	W1W	2,018.4	2,085.2	1,871.0	2,060.7	1,740.7
W1A	232.2	W1D	$ 8.83	$ 9.99	$ 6.27	W1X	233.5	269.5	154.1	242.0	177.8
W1D	198.1	W1Q	$ 8.99	$ 9.10	$ 8.74	W2A	159.6	.	.	.	.
W1Q	140.9	W5A	$ 2.08	$ 2.60	$ 0.93	W4A	119.7	109.6	.	91.7	.
W1W	147.7	W5G	.	.	.	W4E	280.9	357.2	112.8	277.4	303.8
W3B	61.1	Z2D	$ 9.10	$ 8.37	$ 10.72	W5A	335.6	352.4	298.3	358.9	.
Z2D	269.0	Z2E	$ 2.67	.	.	Z2D	3,670.9	3,515.2	4,014.5	3,869.0	2,369.0
Z2P	289.7	Z2P	$ 3.38	$ 3.80	$ 2.47	Z2H	.	.	.	.	.
Z2Q	192.6	Z2Q	$ 6.48	$ 7.36	$ 4.54	Z2P	364.2	357.2	379.8	379.3	265.2
Z4B	89.7	Z4B	$ 8.60	$ 8.83	$ 8.10	Z2Q	224.4	247.6	173.0	216.0	279.3

Note: Missing data in a cell (.) either indicates the therapeutic class is not relevant for the region or results cannot be disclosed because the sample size is too small (n<30). The therapeutic classes shown in the table represent the top 50 at the state level for each category: prescriptions, costs, and grams.
Source: Author's analysis of Kentucky Medicaid data from the University of Kentucky, College of Pharmacy, Institute for Pharmaceutical Outcomes and Policy.

Selected Medicaid Pharmaceutical Prescriptions, Costs, and Grams, 2000-2010, Adults (19 and Older) McCracken County											
Prescriptions per 1,000 Member-Years		Dollars per Member-Years				Grams per 1,000 Member-Years					
Class	All Adults	Class	All Adults	Female	Male	Class	All Adults	Female	Male	White	Minority
###	617.2	###	$ 39.98	$ 38.36	$ 44.40	###	283.5	259.5	348.7	277.5	298.4
A4D	325.3	A1D	$ 5.82	$ 5.05	$ 7.91	A1B	980.1	932.8	1,108.4	1,107.5	663.9
A4F	94.0	A4D	$ 9.45	$ 8.70	$ 11.51	A4D	253.0	231.7	310.9	209.3	361.5
A7B	62.6	A4F	$ 5.98	$ 5.59	$ 7.04	A4F	427.3	406.7	483.3	341.9	639.0
A9A	216.5	A9A	$ 11.85	$ 11.52	$ 12.73	A9A	1,081.9	1,031.1	1,219.9	847.9	1,662.3
C1D	167.0	C4G	$ 19.11	$ 19.93	$ 16.89	B3J	881.7	917.7	784.1	956.8	695.6
C3B	119.3	C4K	$ 4.13	$ 4.01	$ 4.44	C1A	1,595.6	1,153.4	2,797.4	654.3	3,930.5
C4G	192.8	C4L	$ 3.50	$ 3.77	$ 2.75	C1H	144.6	37.1	436.8	198.0	.
C4K	129.0	C4N	$ 20.60	$ 20.51	$ 20.84	C4L	5,980.2	6,359.5	4,949.3	5,561.0	7,020.2
C4L	131.8	D4J	$ 42.53	$ 43.08	$ 41.01	C6C	128.3	80.9	256.9	157.9	.
C4N	119.7	G1A	$ 10.54	$ 14.39	.	C7A	192.0	125.7	372.1	167.2	253.3
C6F	154.6	G8A	$ 4.24	$ 5.80	.	D4B	254.7	155.9	.	258.0	.
D4J	433.0	H0E	$ 11.68	$ 15.97	.	D4E	3,363.8	3,817.2	2,131.5	3,511.1	2,998.4
D6S	94.7	H2F	$ 7.31	$ 7.58	$ 6.58	D4J	437.5	447.3	410.9	440.9	429.2
G1A	279.4	H2S	$ 39.44	$ 42.28	$ 31.70	D6F	583.9	719.7	.	431.2	962.6
G8A	103.8	H3A	$ 32.13	$ 27.91	$ 43.59	D6S	360.1	266.4	614.9	401.1	258.4
H2F	411.5	H3F	$ 7.43	$ 8.71	$ 3.94	D7L	2,869.7	3,319.0	.	1,904.5	5,264.0
H2S	630.5	H4B	$ 82.60	$ 78.37	$ 94.09	H2M	626.2	696.9	434.0	770.3	268.7
H2U	206.2	H6H	$ 19.28	$ 20.55	$ 15.83	H2S	869.5	915.8	743.6	969.9	620.3
H3A	1,198.0	H6J	$ 6.17	$ 7.08	$ 3.70	H2U	424.4	473.7	290.3	391.5	505.9
H3D	112.7	H7C	$ 14.26	$ 16.88	$ 7.16	H3A	384.7	360.5	450.5	434.3	261.8
H4B	1,089.7	H7D	$ 6.91	$ 8.08	$ 3.72	H3D	1,427.8	1,447.0	1,375.5	1,500.9	1,246.4
H6H	541.8	H7T	$ 98.23	$ 74.04	$ 163.98	H3E	770.1	455.0	1,626.5	919.7	399.1
H7C	97.4	H7X	$ 16.06	$ 17.59	$ 11.93	H4B	18,892.3	17,388.5	22,980.0	21,132.1	13,336.4
H7D	80.5	J5D	$ 11.62	$ 11.85	$ 11.01	H6H	5,435.4	6,047.8	3,770.8	6,049.0	3,913.1
H7E	143.2	J5G	$ 11.20	$ 11.61	$ 10.10	H7C	371.9	436.5	196.4	418.0	257.8
H7T	347.9	J7C	$ 4.99	$ 4.46	$ 6.42	H7D	592.9	695.3	314.9	617.6	531.8
J5D	289.7	M0E	.	.	.	H7E	699.4	750.0	562.0	756.7	557.4
J5G	63.3	M4E	$ 5.24	$ 4.55	$ 7.13	H7T	1,120.5	975.5	1,514.5	1,180.9	970.6
J7C	278.3	M9K	$ 4.82	$ 5.67	$ 2.49	J7C	883.0	777.9	1,168.7	733.2	1,254.6
J9A	49.1	M9P	$ 13.45	$ 11.42	$ 18.95	M4E	1,072.1	881.2	1,590.8	1,254.0	620.6
M4E	65.5	N1B	$ 4.40	$ 3.59	.	M9P	300.1	254.0	425.5	292.4	319.2
M9L	95.1	N1C	$ 3.60	.	.	M9S	333.6	245.0	574.5	354.4	282.1
M9P	137.0	P4L	$ 3.22	$ 4.15	$ 0.69	R1M	396.3	369.2	469.8	369.5	462.7
P3A	178.2	P5A	$ 6.78	$ 7.01	$ 6.15	S2B	11,770.8	12,934.4	8,608.1	11,608.9	12,172.6
P5A	227.8	Q5H	$ 4.00	$ 4.58	$ 2.43	W1A	1,700.0	1,879.1	1,213.3	1,666.6	1,783.0
Q5P	84.6	Q7P	$ 9.26	$ 9.52	$ 8.57	W1C	358.0	392.3	264.8	323.9	442.7
Q7P	129.6	R1A	$ 5.43	$ 6.07	$ 3.71	W1D	835.4	958.9	499.8	813.9	888.6
R1F	118.1	S2B	$ 20.54	$ 21.38	$ 18.25	W1J	948.2	159.6	3,091.7	1,219.9	274.4
R1M	232.6	S2J	.	.	.	W1Q	930.0	982.8	786.6	933.2	922.1
S2B	618.7	W1A	$ 4.43	$ 4.75	$ 3.55	W1W	1,296.4	1,418.5	964.6	1,330.4	1,212.1
W1A	177.5	W1D	$ 8.49	$ 9.95	$ 4.53	W1X	285.0	335.5	147.6	286.7	280.7
W1D	169.0	W1Q	$ 11.95	$ 12.66	$ 10.03	W2A	.	.	.	.	.
W1Q	152.0	W5A	$ 7.44	$ 9.46	$ 1.94	W4A	195.2	210.7	153.2	183.0	225.6
W1W	76.7	W5G	$ 9.22	$ 9.32	.	W4E	461.6	582.6	132.8	377.7	669.6
W3B	84.2	Z2D	$ 6.40	$ 6.35	$ 6.53	W5A	902.5	1,099.7	366.6	956.4	768.9
Z2D	189.1	Z2E	$ 4.22	$ 3.55	.	Z2D	2,832.6	2,726.0	3,122.3	2,748.7	3,040.5
Z2P	334.6	Z2P	$ 4.84	$ 5.32	$ 3.53	Z2H	.	.	.	.	.
Z2Q	204.1	Z2Q	$ 7.45	$ 8.01	$ 5.94	Z2P	481.3	521.4	372.4	524.6	374.0
Z4B	75.2	Z4B	$ 7.39	$ 7.88	$ 6.06	Z2Q	212.1	223.3	181.6	209.8	218.0

Note: Missing data in a cell (.) either indicates the therapeutic class is not relevant for the region or results cannot be disclosed because the sample size is too small (n<30). The therapeutic classes shown in the table represent the top 50 at the state level for each category: prescriptions, costs, and grams.
Source: Author's analysis of Kentucky Medicaid data from the University of Kentucky, College of Pharmacy, Institute for Pharmaceutical Outcomes and Policy.

Selected Medicaid Pharmaceutical Prescriptions, Costs, and Grams, 2000-2010, Adults (19 and Older) McCreary County											
Prescriptions per 1,000 Member-Years		Dollars per Member-Years				Grams per 1,000 Member-Years					
Class	All Adults	Class	All Adults	Female	Male	Class	All Adults	Female	Male	White	Minority
###	755.9	###	$ 143.00	$ 146.53	$ 137.36	###	920.3	914.1	930.3	837.3	2,003.4
A4D	226.3	A1D	$ 21.21	$ 22.30	$ 19.46	A1B	2,065.0	1,723.3	2,611.1	1,985.0	3,110.3
A4F	54.4	A4D	$ 17.90	$ 15.44	$ 21.83	A4D	437.1	403.1	491.4	381.4	1,163.7
A7B	82.4	A4F	$ 8.70	$ 7.72	$ 10.26	A4F	417.9	360.1	510.3	409.5	526.9
A9A	142.8	A9A	$ 22.53	$ 19.72	$ 27.03	A9A	2,261.6	2,215.8	2,334.9	2,104.0	4,318.5
C1D	91.4	C4G	$ 33.82	$ 35.89	$ 30.52	B3J	1,854.3	1,956.4	1,691.1	1,738.1	3,370.5
C3B	49.5	C4K	$ 7.45	$ 8.12	$ 6.36	C1A	771.5	.	1,430.2	802.7	.
C4G	81.6	C4L	$ 15.13	$ 16.77	$ 12.50	C1H	391.5	363.7	436.0	382.0	.
C4K	91.3	C4N	$ 41.93	$ 39.95	$ 45.11	C4L	22,797.8	25,099.9	19,119.6	20,256.2	55,964.7
C4L	200.7	D4J	$ 91.89	$ 97.13	$ 83.52	C6C	564.2	298.7	988.3	574.7	.
C4N	121.3	G1A	$ 9.91	$ 16.04	.	C7A	463.0	259.2	788.6	440.1	762.0
C6F	10.3	G8A	$ 5.10	$ 8.27	.	D4B	254.5	.	.	173.8	.
D4J	383.7	H0E	.	.	.	D4E	2,042.2	1,990.5	2,124.9	1,800.3	5,199.9
D6S	60.8	H2F	$ 12.96	$ 13.40	$ 12.24	D4J	995.4	1,052.0	904.9	925.7	1,904.6
G1A	90.6	H2S	$ 62.69	$ 74.27	$ 44.19	D6F	650.6	755.9	.	547.0	.
G8A	38.1	H3A	$ 73.61	$ 77.15	$ 67.96	D6S	525.9	468.8	617.1	520.5	595.8
H2F	121.6	H3F	$ 10.59	$ 15.91	$ 2.10	D7L	5,383.9	2,922.0	9,317.5	5,204.6	.
H2S	267.4	H4B	$ 77.99	$ 81.75	$ 71.97	H2M	982.8	891.6	1,128.6	855.2	2,648.4
H2U	93.2	H6H	$ 24.56	$ 28.70	$ 17.93	H2S	1,445.2	1,675.1	1,077.9	1,370.0	2,427.0
H3A	394.2	H6J	$ 10.71	$ 11.97	$ 8.71	H2U	669.1	612.8	758.9	628.1	1,204.5
H3D	191.5	H7C	$ 22.71	$ 29.13	$ 12.45	H3A	1,386.4	1,508.6	1,191.1	1,281.8	2,751.7
H4B	265.2	H7D	$ 14.06	$ 16.35	$ 10.40	H3D	4,430.1	3,337.1	6,176.4	4,095.0	8,803.3
H6H	218.0	H7T	$ 105.04	$ 77.06	$ 149.74	H3E	4,726.4	5,281.4	3,839.6	4,425.4	8,653.3
H7C	40.7	H7X	$ 15.40	$ 14.99	$ 16.04	H4B	15,947.6	15,329.2	16,935.5	15,446.7	22,483.1
H7D	36.6	J5D	$ 36.56	$ 40.15	$ 30.83	H6H	14,607.9	16,474.8	11,625.0	13,664.1	26,924.1
H7E	36.4	J5G	$ 37.41	$ 39.64	$ 33.84	H7C	650.6	816.7	385.2	574.2	1,647.5
H7T	37.9	J7C	$ 9.05	$ 7.75	$ 11.12	H7D	1,217.1	1,414.2	902.2	1,094.0	2,823.1
J5D	256.8	M0E	.	.	.	H7E	989.9	1,047.0	898.8	810.8	3,327.0
J5G	73.6	M4E	$ 33.94	$ 30.74	$ 39.04	H7T	1,027.5	854.4	1,304.1	996.2	1,435.4
J7C	198.8	M9K	$ 4.52	$ 4.48	$ 4.59	J7C	1,450.2	1,332.1	1,638.9	1,351.8	2,734.4
J9A	41.6	M9P	$ 30.58	$ 25.20	$ 39.18	M4E	9,225.1	7,683.8	11,687.8	8,475.7	19,004.6
M4E	181.3	N1B	$ 18.68	$ 20.48	$ 15.81	M9P	670.3	519.4	911.5	639.5	1,071.9
M9L	31.0	N1C	$ 10.43	$ 12.54	.	M9S	1,018.4	1,100.2	887.7	848.1	3,241.2
M9P	59.1	P4L	$ 12.33	$ 18.19	$ 2.96	R1M	566.1	535.6	614.9	527.2	1,073.8
P3A	182.6	P5A	$ 16.92	$ 18.81	$ 13.90	S2B	22,540.6	26,278.2	16,568.8	21,655.5	34,090.8
P5A	84.1	Q5H	$ 12.06	$ 14.79	$ 7.68	W1A	6,159.8	7,124.0	4,619.1	5,986.4	8,422.8
Q5P	64.0	Q7P	$ 15.20	$ 17.65	$ 11.28	W1C	499.3	490.3	513.6	494.2	565.4
Q7P	67.8	R1A	$ 8.27	$ 11.31	$ 3.42	W1D	1,561.5	1,822.1	1,145.2	1,499.1	2,375.6
R1F	77.5	S2B	$ 44.75	$ 51.31	$ 34.28	W1J	38.5	.	.	33.8	.
R1M	112.8	S2J	.	.	.	W1Q	1,750.2	1,967.2	1,403.4	1,684.2	2,610.7
S2B	420.5	W1A	$ 11.50	$ 13.11	$ 8.92	W1W	2,378.6	2,691.5	1,878.8	2,322.5	3,110.8
W1A	261.2	W1D	$ 17.12	$ 20.35	$ 11.97	W1X	389.0	494.8	220.1	377.4	540.1
W1D	234.5	W1Q	$ 16.68	$ 18.49	$ 13.78	W2A	.	.	.	.	.
W1Q	112.8	W5A	$ 5.69	$ 7.58	$ 2.67	W4A	195.5	216.9	161.3	189.7	.
W1W	82.9	W5G	$ 5.47	.	.	W4E	378.4	544.2	113.4	376.4	404.4
W3B	69.6	Z2D	$ 19.61	$ 19.03	$ 20.54	W5A	681.3	884.0	357.3	662.5	926.7
Z2D	221.2	Z2E	$ 8.32	$ 6.27	$ 11.60	Z2D	9,743.2	9,876.9	9,529.6	9,166.9	17,264.1
Z2P	312.2	Z2P	$ 9.33	$ 10.68	$ 7.17	Z2H	.	.	.	.	.
Z2Q	289.8	Z2Q	$ 23.89	$ 28.75	$ 16.13	Z2P	942.0	1,082.2	718.2	862.2	1,983.4
Z4B	87.9	Z4B	$ 27.94	$ 33.69	$ 18.76	Z2Q	779.4	935.0	530.9	738.7	1,311.2

Note: Missing data in a cell (.) either indicates the therapeutic class is not relevant for the region or results cannot be disclosed because the sample size is too small (n<30). The therapeutic classes shown in the table represent the top 50 at the state level for each category: prescriptions, costs, and grams.
Source: Author's analysis of Kentucky Medicaid data from the University of Kentucky, College of Pharmacy, Institute for Pharmaceutical Outcomes and Policy.

Selected Medicaid Pharmaceutical Prescriptions, Costs, and Grams, 2000-2010, Adults (19 and Older) McLean County											
Prescriptions per 1,000 Member-Years		Dollars per Member-Years				Grams per 1,000 Member-Years					
Class	All Adults	Class	All Adults	Female	Male	Class	All Adults	Female	Male	White	Minority
###	331.7	###	$ 50.94	$ 49.66	$ 53.74	###	437.0	418.2	477.9	419.9	697.1
A4D	177.3	A1D	$ 2.72	$ 1.36	$ 5.69	A1B	1,669.8	1,311.2	2,454.4	1,765.0	.
A4F	52.2	A4D	$ 11.45	$ 9.82	$ 15.01	A4D	304.6	221.8	485.6	278.0	709.4
A7B	44.0	A4F	$ 5.25	$ 3.16	$ 9.82	A4F	331.2	211.6	592.7	308.7	.
A9A	89.3	A9A	$ 10.82	$ 10.34	$ 11.88	A9A	961.3	751.7	1,419.7	809.0	3,283.4
C1D	87.0	C4G	$ 21.73	$ 25.51	$ 13.47	B3J	323.3	286.7	.	298.5	.
C3B	50.4	C4K	$ 5.19	$ 5.38	$ 4.79	C1A	.	.	.	.	.
C4G	134.6	C4L	$ 6.67	$ 6.48	$ 7.09	C1H	306.0	368.2	.	281.2	.
C4K	103.7	C4N	$ 15.87	$ 14.81	$ 18.19	C4L	10,528.4	10,988.0	9,522.7	9,758.1	22,279.8
C4L	143.9	D4J	$ 37.27	$ 37.13	$ 37.58	C6C	.	.	.	.	.
C4N	74.9	G1A	$ 6.69	$ 9.40	.	C7A	209.5	.	.	217.9	.
C6F	.	G8A	$ 3.57	$ 5.20	.	D4B	.	.	.	.	.
D4J	180.3	H0E	.	.	.	D4E	3,424.5	3,847.9	.	1,854.4	.
D6S	165.4	H2F	$ 8.28	$ 8.10	$ 8.67	D4J	396.9	402.7	384.3	381.9	626.3
G1A	101.5	H2S	$ 47.61	$ 51.11	$ 39.94	D6F	.	.	.	.	.
G8A	29.2	H3A	$ 23.15	$ 18.54	$ 33.26	D6S	507.9	247.1	1,078.7	510.1	.
H2F	133.9	H3F	$ 6.08	$ 7.56	.	D7L	10,429.0	.	.	10,893.1	.
H2S	232.0	H4B	$ 112.72	$ 99.58	$ 141.47	H2M	1,032.8	1,115.0	.	1,097.5	.
H2U	85.1	H6H	$ 9.58	$ 9.20	$ 10.41	H2S	1,025.4	1,171.7	705.5	1,013.0	1,215.4
H3A	179.7	H6J	$ 2.82	$ 3.42	$ 1.52	H2U	494.3	424.9	646.0	501.5	.
H3D	89.2	H7C	$ 19.18	$ 23.40	$ 9.94	H3A	293.1	234.8	420.7	289.5	.
H4B	421.2	H7D	$ 9.58	$ 8.65	$ 11.62	H3D	1,587.0	1,706.4	1,325.7	1,006.7	.
H6H	97.4	H7T	$ 207.67	$ 134.45	$ 367.85	H3E	1,213.6	783.0	2,155.6	1,203.3	.
H7C	36.3	H7X	$ 20.98	$ 18.37	.	H4B	22,857.8	17,991.1	33,505.4	23,039.5	20,085.8
H7D	32.2	J5D	$ 11.83	$ 11.95	$ 11.58	H6H	2,125.8	2,450.0	1,416.4	2,204.0	931.6
H7E	101.9	J5G	$ 13.50	$ 12.85	$ 14.92	H7C	633.5	790.1	290.8	642.0	.
H7T	276.8	J7C	$ 3.20	$ 2.84	$ 3.99	H7D	819.7	732.3	1,011.1	765.4	.
J5D	168.8	M0E	.	.	.	H7E	894.4	1,010.3	640.8	871.4	1,244.5
J5G	25.6	M4E	$ 9.20	$ 8.59	$ 10.53	H7T	1,928.5	1,645.2	2,548.5	1,824.1	3,521.2
J7C	122.4	M9K	$ 1.28	.	.	J7C	531.2	486.8	628.2	530.0	549.1
J9A	20.2	M9P	$ 18.42	$ 15.18	$ 25.50	M4E	2,053.2	2,041.1	2,079.7	1,963.9	.
M4E	51.2	N1B	.	.	.	M9P	437.2	324.6	683.4	408.7	.
M9L	15.2	N1C	.	.	.	M9S	.	.	.	.	.
M9P	37.7	P4L	$ 4.66	$ 6.17	.	R1M	527.8	575.5	423.4	424.3	2,105.3
P3A	78.7	P5A	$ 5.12	$ 5.39	$ 4.54	S2B	12,476.1	11,303.5	15,041.7	11,693.0	24,423.9
P5A	45.8	Q5H	$ 2.44	$ 3.17	.	W1A	1,927.6	2,236.3	1,252.2	1,963.7	1,377.3
Q5P	30.0	Q7P	$ 6.09	$ 7.02	$ 4.07	W1C	352.9	304.4	459.1	327.4	743.2
Q7P	28.9	R1A	$ 4.24	$ 5.73	.	W1D	613.2	701.8	419.5	568.0	1,302.4
R1F	102.1	S2B	$ 15.55	$ 15.27	$ 16.17	W1J	.	.	.	.	.
R1M	158.0	S2J	.	.	.	W1Q	599.9	585.3	631.9	595.8	662.7
S2B	333.0	W1A	$ 4.19	$ 4.70	$ 3.07	W1W	1,033.1	1,166.3	741.6	984.2	1,778.2
W1A	65.2	W1D	$ 6.33	$ 7.26	$ 4.29	W1X	268.9	323.0	150.5	264.9	.
W1D	39.6	W1Q	$ 7.36	$ 6.55	$ 9.12	W2A	.	.	.	.	.
W1Q	38.6	W5A	$ 6.33	$ 3.58	.	W4A	347.4	437.6	.	226.6	.
W1W	24.4	W5G	.	.	.	W4E	235.7	313.1	.	237.8	.
W3B	18.4	Z2D	$ 8.76	$ 9.25	$ 7.68	W5A	434.2	419.3	.	447.2	.
Z2D	201.6	Z2E	.	.	.	Z2D	3,968.9	3,787.5	4,365.9	3,730.1	7,612.7
Z2P	140.3	Z2P	$ 4.39	$ 4.65	$ 3.81	Z2H	.	.	.	.	.
Z2Q	114.6	Z2Q	$ 4.49	$ 4.54	$ 4.38	Z2P	408.0	453.9	307.6	405.0	454.2
Z4B	31.0	Z4B	$ 4.05	$ 5.16	.	Z2Q	140.9	158.7	101.9	135.4	225.3

Note: Missing data in a cell (.) either indicates the therapeutic class is not relevant for the region or results cannot be disclosed because the sample size is too small (n<30). The therapeutic classes shown in the table represent the top 50 at the state level for each category: prescriptions, costs, and grams.
Source: Author's analysis of Kentucky Medicaid data from the University of Kentucky, College of Pharmacy, Institute for Pharmaceutical Outcomes and Policy.

Selected Medicaid Pharmaceutical Prescriptions, Costs, and Grams, 2000-2010, Adults (19 and Older) Meade County											
Prescriptions per 1,000 Member-Years		Dollars per Member-Years				Grams per 1,000 Member-Years					
Class	All Adults	Class	All Adults	Female	Male	Class	All Adults	Female	Male	White	Minority
###	528.1	###	$ 46.52	$ 46.59	$ 46.40	###	349.4	348.0	352.9	329.5	590.1
A4D	316.1	A1D	$ 4.26	$ 3.77	$ 5.40	A1B	418.8	495.5	.	437.7	.
A4F	38.0	A4D	$ 7.10	$ 7.11	$ 7.08	A4D	223.9	212.5	250.4	192.3	604.6
A7B	90.4	A4F	$ 2.42	$ 2.59	.	A4F	113.4	109.7	.	113.3	.
A9A	154.8	A9A	$ 10.04	$ 9.10	$ 12.24	A9A	789.5	719.6	952.1	751.7	1,246.2
C1D	99.9	C4G	$ 20.71	$ 23.78	$ 13.62	B3J	1,337.1	1,640.6	634.8	1,337.1	1,337.0
C3B	39.9	C4K	$ 3.19	$ 3.38	$ 2.74	C1A	2,353.1	.	.	2,394.9	.
C4G	104.3	C4L	$ 3.83	$ 4.15	$ 3.11	C1H	179.8	168.7	.	156.3	.
C4K	115.1	C4N	$ 12.38	$ 13.30	$ 10.25	C4L	7,065.2	7,853.3	5,243.8	6,376.1	15,381.1
C4L	128.0	D4J	$ 26.74	$ 26.11	$ 28.21	C6C	.	.	.	.	.
C4N	51.0	G1A	$ 5.45	$ 7.80	.	C7A	136.6	.	358.9	119.1	.
C6F	25.8	G8A	$ 3.50	$ 5.00	.	D4B	723.6	.	.	.	.
D4J	239.1	H0E	.	.	.	D4E	352.0	251.7	.	372.6	.
D6S	84.6	H2F	$ 9.88	$ 11.11	$ 7.04	D4J	374.6	379.2	364.2	357.9	576.2
G1A	165.0	H2S	$ 34.10	$ 39.21	$ 22.30	D6F	.	.	.	.	.
G8A	35.0	H3A	$ 25.48	$ 23.93	$ 29.09	D6S	1,122.9	1,333.9	634.7	1,013.2	2,446.1
H2F	372.5	H3F	$ 8.18	$ 11.25	.	D7L	884.7	.	.	.	.
H2S	310.3	H4B	$ 82.23	$ 90.53	$ 63.06	H2M	978.1	624.3	1,798.5	1,013.1	.
H2U	100.3	H6H	$ 11.24	$ 13.48	$ 6.04	H2S	1,041.6	1,237.2	589.3	1,014.1	1,373.8
H3A	615.3	H6J	$ 2.95	$ 3.82	$ 0.94	H2U	397.9	442.4	295.0	354.0	927.6
H3D	137.0	H7C	$ 12.21	$ 12.54	$ 11.46	H3A	1,026.4	1,072.2	921.0	930.6	2,183.0
H4B	259.6	H7D	$ 8.33	$ 11.11	$ 1.89	H3D	1,138.3	1,086.7	1,258.6	1,048.6	2,219.9
H6H	271.1	H7T	$ 54.74	$ 39.48	$ 90.13	H3E	964.5	862.5	1,201.5	901.0	1,730.6
H7C	25.4	H7X	$ 10.38	$ 11.58	.	H4B	15,212.5	15,056.4	15,584.4	14,474.8	24,114.0
H7D	20.4	J5D	$ 9.98	$ 10.66	$ 8.42	H6H	4,259.8	5,087.3	2,345.1	4,133.9	5,779.3
H7E	34.7	J5G	$ 17.73	$ 21.06	$ 10.03	H7C	368.5	385.2	330.1	329.9	833.8
H7T	24.0	J7C	$ 6.09	$ 6.31	$ 5.57	H7D	711.1	935.7	190.9	702.2	818.3
J5D	266.0	M0E	.	.	.	H7E	407.8	437.1	340.3	413.1	.
J5G	73.9	M4E	$ 4.50	$ 5.03	$ 3.29	H7T	850.1	751.7	1,078.5	836.0	1,020.4
J7C	218.4	M9K	$ 2.84	$ 3.60	.	J7C	821.4	835.2	789.9	764.0	1,513.3
J9A	33.6	M9P	$ 7.79	$ 6.95	$ 9.74	M4E	1,633.9	1,761.0	1,340.4	1,479.3	3,498.9
M4E	58.5	N1B	.	.	.	M9P	205.1	207.2	200.4	193.1	.
M9L	60.9	N1C	.	.	.	M9S	.	.	.	.	.
M9P	34.8	P4L	$ 3.18	$ 3.98	.	R1M	325.7	327.9	320.8	281.1	863.8
P3A	133.1	P5A	$ 6.32	$ 6.84	$ 5.12	S2B	14,070.1	16,359.6	8,774.3	13,917.9	15,907.1
P5A	107.2	Q5H	$ 2.13	$ 2.90	.	W1A	3,086.3	3,592.9	1,914.5	3,087.8	3,068.9
Q5P	37.7	Q7P	$ 8.39	$ 10.43	$ 3.69	W1C	198.0	205.3	181.2	191.6	.
Q7P	82.2	R1A	$ 3.60	$ 5.09	.	W1D	458.7	529.7	294.4	462.0	419.3
R1F	112.0	S2B	$ 11.66	$ 12.48	$ 9.76	W1J	.	.	.	.	.
R1M	154.9	S2J	.	.	.	W1Q	859.4	956.9	634.2	834.7	1,157.5
S2B	338.3	W1A	$ 5.03	$ 5.78	$ 3.28	W1W	1,550.0	1,764.9	1,053.0	1,514.8	1,974.7
W1A	154.3	W1D	$ 5.72	$ 6.74	$ 3.34	W1X	107.6	126.0	.	104.6	.
W1D	101.7	W1Q	$ 8.03	$ 8.56	$ 6.81	W2A	.	.	.	.	.
W1Q	75.2	W5A	$ 2.25	$ 3.00	$ 0.50	W4A	186.8	221.7	.	193.6	.
W1W	77.1	W5G	.	.	.	W4E	310.2	418.9	.	306.3	356.9
W3B	46.8	Z2D	$ 5.26	$ 5.46	$ 4.80	W5A	365.0	449.2	170.0	366.6	.
Z2D	202.7	Z2E	$ 5.22	.	.	Z2D	2,716.0	2,913.8	2,259.6	2,561.6	4,579.4
Z2P	243.3	Z2P	$ 4.72	$ 5.81	$ 2.20	Z2H	.	.	.	.	.
Z2Q	165.3	Z2Q	$ 7.26	$ 8.40	$ 4.62	Z2P	428.9	516.5	226.1	423.1	498.8
Z4B	65.0	Z4B	$ 6.74	$ 8.33	$ 3.05	Z2Q	331.0	394.7	183.6	286.8	864.0

Note: Missing data in a cell (.) either indicates the therapeutic class is not relevant for the region or results cannot be disclosed because the sample size is too small (n<30). The therapeutic classes shown in the table represent the top 50 at the state level for each category: prescriptions, costs, and grams.
Source: Author's analysis of Kentucky Medicaid data from the University of Kentucky, College of Pharmacy, Institute for Pharmaceutical Outcomes and Policy.

Selected Medicaid Pharmaceutical Prescriptions, Costs, and Grams, 2000-2010, Adults (19 and Older) Menifee County											
Prescriptions per 1,000 Member-Years		Dollars per Member-Years				Grams per 1,000 Member-Years					
Class	All Adults	Class	All Adults	Female	Male	Class	All Adults	Female	Male	White	Minority
###	597.6	###	$ 112.22	$ 108.96	$ 117.55	###	632.8	640.8	619.7	607.9	1,083.4
A4D	242.6	A1D	$ 10.75	$ 9.62	$ 12.60	A1B	938.9	1,234.7	.	656.8	.
A4F	35.7	A4D	$ 14.84	$ 14.83	$ 14.86	A4D	394.6	390.7	401.0	382.5	615.1
A7B	47.9	A4F	$ 7.49	$ 9.63	$ 3.99	A4F	321.6	413.9	170.8	291.9	.
A9A	86.4	A9A	$ 14.93	$ 12.86	$ 18.32	A9A	1,124.0	1,031.3	1,275.4	1,047.7	2,505.0
C1D	78.4	C4G	$ 27.76	$ 35.20	$ 15.62	B3J	1,159.5	1,346.2	855.0	1,132.7	.
C3B	31.9	C4K	$ 7.24	$ 8.06	$ 5.90	C1A	1,695.2	.	.	1,788.9	.
C4G	90.0	C4L	$ 8.81	$ 9.51	$ 7.66	C1H	340.4	.	.	.	.
C4K	108.7	C4N	$ 34.17	$ 33.38	$ 35.46	C4L	14,850.4	16,695.2	11,839.5	14,128.0	27,914.0
C4L	118.7	D4J	$ 66.68	$ 76.69	$ 50.34	C6C	.	.	.	.	.
C4N	69.8	G1A	$ 9.15	$ 14.76	.	C7A	106.9	.	.	.	.
C6F	19.5	G8A	$ 5.12	$ 8.25	.	D4B	.	.	.	.	.
D4J	347.4	H0E	.	.	.	D4E	1,161.2	1,722.2	.	938.3	.
D6S	54.7	H2F	$ 8.02	$ 10.68	$ 3.68	D4J	783.2	893.2	603.7	733.4	1,684.9
G1A	72.1	H2S	$ 37.47	$ 48.22	$ 19.92	D6F	.	.	.	.	.
G8A	33.1	H3A	$ 52.65	$ 65.53	$ 31.63	D6S	818.9	859.5	752.6	793.8	1,273.4
H2F	175.9	H3F	$ 13.13	$ 18.92	.	D7L	12,968.1	.	.	.	.
H2S	237.4	H4B	$ 72.51	$ 75.38	$ 67.82	H2M	579.1	588.6	.	566.9	.
H2U	81.7	H6H	$ 17.26	$ 18.77	$ 14.79	H2S	1,055.8	1,346.8	581.0	1,015.7	1,780.7
H3A	205.4	H6J	$ 3.30	$ 4.71	$ 0.99	H2U	509.3	561.8	423.7	506.3	563.8
H3D	184.7	H7C	$ 14.60	$ 19.93	$ 5.91	H3A	674.4	788.2	488.8	676.1	644.4
H4B	332.8	H7D	$ 9.79	$ 12.36	$ 5.59	H3D	4,586.0	4,070.4	5,427.6	4,487.7	6,363.6
H6H	133.3	H7T	$ 54.56	$ 49.96	$ 62.05	H3E	5,920.9	7,042.0	4,091.3	5,796.3	8,175.8
H7C	35.7	H7X	$ 10.71	$ 9.00	.	H4B	15,854.9	15,120.6	17,053.4	16,109.4	11,253.3
H7D	32.6	J5D	$ 27.24	$ 32.26	$ 19.06	H6H	5,981.4	6,438.6	5,235.1	5,856.3	8,244.4
H7E	54.9	J5G	$ 25.32	$ 29.80	$ 18.01	H7C	398.8	527.1	189.3	409.1	.
H7T	43.8	J7C	$ 10.82	$ 11.38	$ 9.89	H7D	912.1	1,143.1	535.1	841.4	2,191.7
J5D	234.3	M0E	.	.	.	H7E	572.8	720.9	331.1	552.3	943.6
J5G	64.7	M4E	$ 19.42	$ 17.48	$ 22.59	H7T	989.1	913.7	1,112.3	1,034.0	.
J7C	239.8	M9K	$ 4.06	$ 3.86	.	J7C	1,694.3	1,644.3	1,775.9	1,662.2	2,275.1
J9A	20.9	M9P	$ 21.77	$ 19.29	$ 25.80	M4E	4,458.6	4,201.1	4,878.9	4,293.2	7,449.8
M4E	91.0	N1B	.	.	.	M9P	395.4	371.9	433.7	394.5	.
M9L	25.1	N1C	.	.	.	M9S	.	.	.	.	.
M9P	54.2	P4L	$ 5.45	$ 8.35	.	R1M	412.5	384.1	458.7	385.8	894.2
P3A	129.7	P5A	$ 9.99	$ 12.09	$ 6.56	S2B	19,932.5	22,391.7	15,918.8	19,764.7	22,966.1
P5A	91.2	Q5H	$ 14.27	$ 17.51	$ 9.00	W1A	9,247.7	2,795.4	19,778.3	9,626.5	2,397.6
Q5P	28.1	Q7P	$ 18.47	$ 23.46	$ 10.33	W1C	188.2	221.6	133.7	182.3	295.0
Q7P	87.0	R1A	$ 5.36	$ 7.83	.	W1D	702.7	838.0	482.0	661.5	1,448.7
R1F	127.0	S2B	$ 26.82	$ 29.19	$ 22.96	W1J	.	.	.	.	.
R1M	97.6	S2J	.	.	.	W1Q	882.5	1,006.0	680.8	867.8	1,148.1
S2B	245.6	W1A	$ 5.84	$ 5.85	$ 5.82	W1W	1,504.6	1,701.5	1,183.3	1,517.3	1,275.6
W1A	59.6	W1D	$ 6.93	$ 8.35	$ 4.62	W1X	214.3	279.9	107.3	196.6	535.3
W1D	57.1	W1Q	$ 11.01	$ 12.44	$ 8.68	W2A	.	.	.	.	.
W1Q	32.1	W5A	$ 7.45	$ 10.83	$ 1.93	W4A	183.5	268.5	.	182.1	.
W1W	16.6	W5G	.	.	.	W4E	406.6	555.5	163.5	410.4	.
W3B	28.0	Z2D	$ 11.62	$ 10.23	$ 13.90	W5A	1,061.2	1,469.6	394.6	1,092.0	.
Z2D	160.6	Z2E	$ 12.44	.	.	Z2D	5,075.1	5,295.5	4,715.2	5,075.9	5,060.8
Z2P	120.7	Z2P	$ 4.95	$ 6.19	$ 2.93	Z2H	.	.	.	.	.
Z2Q	212.8	Z2Q	$ 12.14	$ 15.08	$ 7.34	Z2P	532.1	582.2	450.3	532.5	525.4
Z4B	53.5	Z4B	$ 10.85	$ 11.75	$ 9.39	Z2Q	392.3	507.1	205.1	335.8	1,415.1

Note: Missing data in a cell (.) either indicates the therapeutic class is not relevant for the region or results cannot be disclosed because the sample size is too small (n<30). The therapeutic classes shown in the table represent the top 50 at the state level for each category: prescriptions, costs, and grams.
Source: Author's analysis of Kentucky Medicaid data from the University of Kentucky, College of Pharmacy, Institute for Pharmaceutical Outcomes and Policy.

Selected Medicaid Pharmaceutical Prescriptions, Costs, and Grams, 2000-2010, Adults (19 and Older) Mercer County											
Prescriptions per 1,000 Member-Years		Dollars per Member-Years				Grams per 1,000 Member-Years					
Class	All Adults	Class	All Adults	Female	Male	Class	All Adults	Female	Male	White	Minority
###	347.7	###	$ 59.28	$ 52.08	$ 74.84	###	438.7	372.7	581.1	435.4	468.1
A4D	216.6	A1D	$ 6.32	$ 4.59	$ 10.05	A1B	894.2	910.6	858.8	871.5	.
A4F	33.3	A4D	$ 10.24	$ 8.98	$ 12.96	A4D	281.7	234.1	384.7	257.4	497.1
A7B	35.5	A4F	$ 4.29	$ 3.68	$ 5.61	A4F	300.3	274.0	357.1	247.7	767.1
A9A	105.9	A9A	$ 9.62	$ 8.82	$ 11.37	A9A	741.5	685.0	863.6	749.1	674.4
C1D	101.6	C4G	$ 15.19	$ 14.23	$ 17.26	B3J	433.9	547.6	188.2	432.0	.
C3B	23.2	C4K	$ 3.48	$ 3.09	$ 4.32	C1A	.	.	.	.	.
C4G	67.8	C4L	$ 4.08	$ 3.45	$ 5.43	C1H	532.8	550.8	.	541.8	.
C4K	59.4	C4N	$ 13.16	$ 11.29	$ 17.19	C4L	6,103.8	5,111.3	8,247.8	6,221.6	5,059.6
C4L	65.4	D4J	$ 26.97	$ 26.21	$ 28.60	C6C	.	.	.	.	.
C4N	29.3	G1A	$ 6.48	$ 9.47	.	C7A	118.7	.	233.2	92.0	.
C6F	4.9	G8A	$ 3.39	$ 4.96	.	D4B	.	.	.	.	.
D4J	198.5	H0E	.	.	.	D4E	506.1	442.2	.	550.3	.
D6S	33.5	H2F	$ 8.69	$ 7.58	$ 11.10	D4J	382.7	326.5	504.1	379.3	412.2
G1A	71.1	H2S	$ 35.85	$ 37.37	$ 32.57	D6F	773.1	.	.	.	.
G8A	21.5	H3A	$ 44.67	$ 43.62	$ 46.94	D6S	257.9	292.5	183.3	276.5	.
H2F	136.0	H3F	$ 3.61	$ 4.20	$ 2.33	D7L	3,164.7	.	.	.	.
H2S	180.1	H4B	$ 85.12	$ 82.82	$ 90.08	H2M	733.6	820.8	.	756.4	.
H2U	43.0	H6H	$ 10.12	$ 9.66	$ 11.13	H2S	1,002.9	1,001.4	1,006.4	1,032.9	737.0
H3A	510.0	H6J	$ 5.64	$ 4.87	$ 7.29	H2U	361.8	374.7	333.7	370.2	287.0
H3D	49.8	H7C	$ 16.39	$ 20.58	$ 7.34	H3A	645.1	588.4	767.5	654.3	562.9
H4B	268.3	H7D	$ 9.26	$ 11.68	$ 4.05	H3D	1,221.6	1,250.1	1,159.9	1,160.7	1,761.0
H6H	118.9	H7T	$ 71.38	$ 40.85	$ 137.31	H3E	450.9	349.9	669.1	443.8	.
H7C	25.7	H7X	$ 13.61	$ 14.84	.	H4B	17,331.7	16,041.2	20,119.8	17,691.1	14,146.2
H7D	17.2	J5D	$ 12.05	$ 10.11	$ 16.24	H6H	3,531.7	4,383.1	1,692.3	3,410.0	4,610.5
H7E	27.2	J5G	$ 17.93	$ 14.82	$ 24.65	H7C	491.3	604.7	246.5	493.2	474.5
H7T	33.0	J7C	$ 4.10	$ 4.04	$ 4.23	H7D	791.2	976.5	391.1	745.2	1,199.2
J5D	170.7	M0E	.	.	.	H7E	510.5	499.8	533.5	533.8	303.6
J5G	39.0	M4E	$ 10.18	$ 6.25	$ 18.68	H7T	633.0	509.0	900.7	646.2	515.5
J7C	157.1	M9K	$ 7.05	$ 8.03	$ 4.95	J7C	703.6	608.3	909.5	691.3	812.5
J9A	11.4	M9P	$ 15.71	$ 13.08	$ 21.40	M4E	2,522.4	1,158.5	5,468.7	2,613.3	1,716.1
M4E	53.6	N1B	.	.	.	M9P	373.6	291.1	551.9	275.1	1,246.9
M9L	19.7	N1C	.	.	.	M9S	.	.	.	.	.
M9P	40.4	P4L	$ 4.63	$ 6.32	.	R1M	310.2	305.4	320.6	291.9	472.8
P3A	103.7	P5A	$ 6.27	$ 5.64	$ 7.63	S2B	11,446.3	11,974.1	10,306.0	11,102.6	14,493.4
P5A	76.9	Q5H	$ 4.83	$ 5.59	$ 3.18	W1A	2,006.2	2,310.3	1,349.1	2,008.0	1,989.7
Q5P	20.7	Q7P	$ 6.46	$ 7.03	$ 5.22	W1C	242.3	259.1	205.9	228.9	361.0
Q7P	56.7	R1A	$ 3.74	$ 4.87	.	W1D	476.2	536.2	346.5	480.4	438.8
R1F	98.3	S2B	$ 13.36	$ 13.16	$ 13.80	W1J	.	.	.	.	.
R1M	99.7	S2J	.	.	.	W1Q	844.1	892.9	738.6	865.5	654.5
S2B	224.6	W1A	$ 4.57	$ 5.14	$ 3.33	W1W	1,728.4	1,910.3	1,335.5	1,738.7	1,637.5
W1A	96.7	W1D	$ 5.20	$ 6.11	$ 3.23	W1X	133.5	154.2	88.8	136.8	.
W1D	93.2	W1Q	$ 10.05	$ 10.75	$ 8.53	W2A	.	.	.	.	.
W1Q	46.4	W5A	$ 3.27	$ 3.67	$ 2.42	W4A	255.5	301.7	.	241.1	.
W1W	80.9	W5G	.	.	.	W4E	287.0	324.6	205.8	285.1	303.8
W3B	28.9	Z2D	$ 6.92	$ 6.69	$ 7.44	W5A	427.4	357.3	578.9	451.8	.
Z2D	114.1	Z2E	$ 6.32	$ 4.23	.	Z2D	2,977.8	2,724.4	3,525.1	2,996.8	2,808.8
Z2P	131.5	Z2P	$ 4.58	$ 5.11	$ 3.43	Z2H	.	.	.	.	.
Z2Q	96.8	Z2Q	$ 5.19	$ 5.68	$ 4.13	Z2P	368.3	415.6	266.0	390.0	175.6
Z4B	43.1	Z4B	$ 9.53	$ 10.89	$ 6.59	Z2Q	123.3	147.5	71.0	129.2	70.5

Note: Missing data in a cell (.) either indicates the therapeutic class is not relevant for the region or results cannot be disclosed because the sample size is too small (n<30). The therapeutic classes shown in the table represent the top 50 at the state level for each category: prescriptions, costs, and grams.
Source: Author's analysis of Kentucky Medicaid data from the University of Kentucky, College of Pharmacy, Institute for Pharmaceutical Outcomes and Policy.

Selected Medicaid Pharmaceutical Prescriptions, Costs, and Grams, 2000-2010, Adults (19 and Older) Metcalfe County											
Prescriptions per 1,000 Member-Years		Dollars per Member-Years				Grams per 1,000 Member-Years					
Class	All Adults	Class	All Adults	Female	Male	Class	All Adults	Female	Male	White	Minority
###	690.4	###	$ 82.01	$ 80.87	$ 84.01	###	568.5	532.2	632.8	533.1	957.8
A4D	185.0	A1D	$ 6.89	$ 7.33	$ 6.10	A1B	1,267.6	1,696.2	508.6	1,242.2	.
A4F	69.3	A4D	$ 11.67	$ 10.37	$ 13.96	A4D	286.9	249.0	354.1	278.5	379.2
A7B	67.8	A4F	$ 9.21	$ 8.72	$ 10.08	A4F	621.8	555.1	739.8	555.1	1,356.1
A9A	131.4	A9A	$ 15.98	$ 13.39	$ 20.55	A9A	1,271.1	1,076.7	1,615.2	1,142.6	2,684.5
C1D	112.8	C4G	$ 27.75	$ 32.72	$ 18.95	B3J	1,265.6	1,325.7	1,159.0	1,276.0	.
C3B	69.6	C4K	$ 5.68	$ 4.24	$ 8.23	C1A	2,190.0	.	.	2,250.4	.
C4G	100.9	C4L	$ 9.45	$ 8.38	$ 11.33	C1H	207.5	.	.	225.5	.
C4K	72.3	C4N	$ 35.78	$ 31.77	$ 42.89	C4L	15,314.4	14,300.4	17,109.6	14,469.4	24,610.0
C4L	183.0	D4J	$ 48.29	$ 50.30	$ 44.74	C6C	267.7	.	.	.	.
C4N	132.5	G1A	$ 8.47	$ 13.14	.	C7A	290.8	267.3	332.3	309.3	.
C6F	16.6	G8A	$ 3.20	$ 4.97	.	D4B	848.5	.	.	920.1	.
D4J	246.6	H0E	.	.	.	D4E	3,473.4	3,124.1	4,091.9	3,518.2	.
D6S	141.2	H2F	$ 11.40	$ 11.54	$ 11.16	D4J	545.9	568.6	505.7	505.3	992.6
G1A	96.7	H2S	$ 55.82	$ 64.09	$ 41.17	D6F	.	.	.	.	.
G8A	20.7	H3A	$ 35.28	$ 40.81	$ 25.49	D6S	818.4	569.5	1,259.0	823.1	766.4
H2F	249.9	H3F	$ 8.13	$ 11.81	.	D7L	4,707.5	6,364.2	.	.	.
H2S	282.4	H4B	$ 68.31	$ 66.91	$ 70.81	H2M	869.0	731.0	1,113.3	948.0	.
H2U	85.4	H6H	$ 16.07	$ 17.56	$ 13.41	H2S	1,381.3	1,588.8	1,013.9	1,275.5	2,545.2
H3A	550.3	H6J	$ 6.24	$ 8.37	$ 2.48	H2U	725.4	635.5	884.6	644.2	1,619.2
H3D	150.5	H7C	$ 20.72	$ 23.68	$ 15.47	H3A	401.1	489.1	245.2	381.3	618.3
H4B	327.0	H7D	$ 14.95	$ 19.18	$ 7.46	H3D	2,956.8	2,122.0	4,434.9	2,889.1	3,701.5
H6H	295.4	H7T	$ 167.73	$ 144.08	$ 209.60	H3E	2,121.5	1,708.4	2,853.0	2,131.1	2,016.6
H7C	43.5	H7X	$ 15.07	$ 11.61	$ 21.18	H4B	15,336.1	13,447.9	18,679.1	15,192.3	16,918.5
H7D	36.4	J5D	$ 18.99	$ 20.87	$ 15.67	H6H	6,655.7	7,531.8	5,104.7	6,548.3	7,836.9
H7E	62.1	J5G	$ 22.97	$ 26.15	$ 17.35	H7C	620.5	661.8	547.3	602.8	815.4
H7T	117.6	J7C	$ 10.28	$ 9.54	$ 11.59	H7D	1,368.2	1,738.9	711.9	1,292.6	2,199.6
J5D	228.9	M0E	.	.	.	H7E	1,115.9	1,424.8	569.0	1,146.3	781.7
J5G	39.7	M4E	$ 13.57	$ 12.60	$ 15.28	H7T	1,669.4	1,661.4	1,683.6	1,660.7	1,765.3
J7C	313.4	M9K	$ 3.24	$ 3.61	.	J7C	1,532.7	1,415.9	1,739.5	1,468.2	2,243.1
J9A	20.2	M9P	$ 17.28	$ 15.04	$ 21.26	M4E	2,867.6	2,858.1	2,884.4	2,576.8	6,066.2
M4E	89.6	N1B	.	.	.	M9P	369.3	322.8	451.8	383.0	.
M9L	53.1	N1C	.	.	.	M9S	.	.	.	.	.
M9P	43.1	P4L	$ 8.12	$ 12.66	.	R1M	590.6	613.6	549.9	575.8	753.1
P3A	138.4	P5A	$ 9.25	$ 11.52	$ 5.23	S2B	16,108.9	16,221.9	15,909.0	15,394.3	23,970.6
P5A	91.3	Q5H	$ 4.56	$ 4.93	.	W1A	2,410.9	2,654.6	1,979.4	2,433.3	2,164.0
Q5P	28.8	Q7P	$ 13.57	$ 14.63	$ 11.70	W1C	246.4	287.9	172.8	242.1	293.1
Q7P	60.7	R1A	$ 6.65	$ 9.24	.	W1D	906.8	1,063.8	629.0	864.6	1,371.5
R1F	118.7	S2B	$ 33.55	$ 37.72	$ 26.17	W1J	.	.	.	.	.
R1M	163.5	S2J	.	.	.	W1Q	1,196.5	1,408.5	821.2	1,153.6	1,669.0
S2B	383.6	W1A	$ 7.03	$ 7.24	$ 6.66	W1W	2,016.0	2,226.7	1,643.0	1,971.7	2,503.2
W1A	151.3	W1D	$ 8.16	$ 9.55	$ 5.69	W1X	315.5	344.1	264.9	303.9	443.0
W1D	109.9	W1Q	$ 14.97	$ 17.39	$ 10.70	W2A	.	.	.	.	.
W1Q	79.5	W5A	$ 4.51	$ 5.31	$ 3.08	W4A	239.8	326.3	.	217.3	.
W1W	62.6	W5G	.	.	.	W4E	372.5	484.8	173.8	351.9	599.1
W3B	36.8	Z2D	$ 12.45	$ 10.87	$ 15.24	W5A	526.8	605.6	387.4	476.4	1,081.7
Z2D	246.1	Z2E	.	.	.	Z2D	4,809.2	4,495.3	5,365.1	4,725.0	5,735.6
Z2P	317.9	Z2P	$ 9.88	$ 11.47	$ 7.06	Z2H	.	.	.	.	.
Z2Q	246.7	Z2Q	$ 15.47	$ 16.90	$ 12.94	Z2P	1,045.1	1,110.6	929.0	1,049.3	998.1
Z4B	70.9	Z4B	$ 19.64	$ 24.81	$ 10.48	Z2Q	630.3	698.1	510.3	571.6	1,276.0

Note: Missing data in a cell (.) either indicates the therapeutic class is not relevant for the region or results cannot be disclosed because the sample size is too small (n<30). The therapeutic classes shown in the table represent the top 50 at the state level for each category: prescriptions, costs, and grams.
Source: Author's analysis of Kentucky Medicaid data from the University of Kentucky, College of Pharmacy, Institute for Pharmaceutical Outcomes and Policy.

Selected Medicaid Pharmaceutical Prescriptions, Costs, and Grams, 2000-2010, Adults (19 and Older) Monroe County											
Prescriptions per 1,000 Member-Years		Dollars per Member-Years				Grams per 1,000 Member-Years					
Class	All Adults	Class	All Adults	Female	Male	Class	All Adults	Female	Male	White	Minority
###	1,382.7	###	$ 65.27	$ 64.83	$ 66.08	###	431.1	441.8	411.8	405.9	604.5
A4D	397.2	A1D	$ 8.52	$ 7.26	$ 10.78	A1B	770.3	674.6	942.5	797.5	.
A4F	180.4	A4D	$ 10.38	$ 8.96	$ 12.93	A4D	211.1	186.0	256.3	184.7	393.4
A7B	184.4	A4F	$ 10.45	$ 9.93	$ 11.38	A4F	784.0	755.8	834.6	541.3	2,456.3
A9A	531.6	A9A	$ 23.31	$ 20.25	$ 28.82	A9A	2,300.4	2,192.4	2,494.8	2,002.8	4,351.6
C1D	158.9	C4G	$ 25.34	$ 27.61	$ 21.27	B3J	317.2	327.1	299.2	334.9	.
C3B	63.3	C4K	$ 5.92	$ 5.04	$ 7.52	C1A	2,631.9	1,500.7	4,667.5	1,624.3	9,577.0
C4G	284.9	C4L	$ 4.51	$ 4.34	$ 4.83	C1H	.	.	.	.	.
C4K	196.8	C4N	$ 24.47	$ 21.18	$ 30.38	C4L	7,457.4	7,462.8	7,447.5	7,357.6	8,144.9
C4L	166.6	D4J	$ 68.31	$ 72.04	$ 61.60	C6C	.	.	.	.	.
C4N	175.5	G1A	$ 9.85	$ 15.32	.	C7A	144.3	.	328.4	158.5	.
C6F	17.0	G8A	$ 3.45	$ 5.37	.	D4B	.	.	.	.	.
D4J	873.7	H0E	.	.	.	D4E	8,387.6	7,141.4	10,630.2	7,933.9	11,515.1
D6S	84.1	H2F	$ 15.34	$ 16.62	$ 13.02	D4J	749.5	786.5	682.9	697.7	1,106.5
G1A	335.1	H2S	$ 43.30	$ 51.28	$ 28.96	D6F	.	.	.	.	.
G8A	70.7	H3A	$ 44.61	$ 34.55	$ 62.73	D6S	198.8	172.2	246.6	190.4	256.2
H2F	487.8	H3F	$ 10.89	$ 14.64	$ 4.14	D7L	10,961.3	6,734.3	.	11,960.3	.
H2S	705.9	H4B	$ 63.67	$ 62.51	$ 65.77	H2M	571.2	611.0	.	609.7	.
H2U	387.4	H6H	$ 17.21	$ 16.87	$ 17.80	H2S	981.6	1,099.9	768.7	897.1	1,564.1
H3A	859.4	H6J	$ 5.01	$ 5.29	$ 4.52	H2U	960.5	965.8	951.1	908.1	1,321.6
H3D	220.6	H7C	$ 19.82	$ 23.41	$ 13.36	H3A	572.3	527.0	654.0	564.5	626.2
H4B	954.7	H7D	$ 9.77	$ 12.15	$ 5.49	H3D	2,309.2	2,134.8	2,622.9	2,204.9	3,027.9
H6H	501.1	H7T	$ 70.38	$ 67.49	$ 75.58	H3E	727.6	603.2	951.6	732.4	694.7
H7C	179.8	H7X	$ 7.62	$ 9.16	.	H4B	15,046.0	13,635.5	17,584.2	12,486.5	32,688.2
H7D	67.6	J5D	$ 19.21	$ 20.61	$ 16.69	H6H	14,179.1	15,668.8	11,498.2	11,589.2	32,030.7
H7E	118.3	J5G	$ 18.19	$ 20.04	$ 14.86	H7C	522.6	622.8	342.3	508.3	621.3
H7T	200.4	J7C	$ 7.24	$ 7.07	$ 7.54	H7D	848.5	1,004.5	567.7	916.1	382.6
J5D	522.1	M0E	.	.	.	H7E	840.0	844.0	832.7	801.2	1,107.0
J5G	93.7	M4E	$ 4.59	$ 3.02	$ 7.43	H7T	800.1	891.2	636.0	761.9	1,062.9
J7C	585.4	M9K	$ 22.02	$ 5.43	$ 51.86	J7C	1,459.4	1,332.3	1,688.0	1,265.1	2,798.5
J9A	144.5	M9P	$ 26.42	$ 19.21	$ 39.40	M4E	1,190.3	836.5	1,826.9	1,148.1	1,480.5
M4E	59.6	N1B	.	.	.	M9P	608.2	417.3	951.7	544.3	1,049.0
M9L	95.8	N1C	.	.	.	M9S	827.9	774.7	.	547.9	.
M9P	194.2	P4L	$ 6.74	$ 8.50	.	R1M	554.4	619.9	436.5	480.3	1,065.2
P3A	222.9	P5A	$ 10.08	$ 10.39	$ 9.52	S2B	20,244.1	21,631.7	17,747.1	18,941.3	29,223.8
P5A	314.8	Q5H	$ 4.68	$ 4.31	$ 5.34	W1A	2,921.8	3,091.7	2,616.2	2,882.9	3,190.6
Q5P	84.9	Q7P	$ 11.12	$ 11.66	$ 10.14	W1C	120.1	145.4	74.5	118.1	133.4
Q7P	190.5	R1A	$ 7.28	$ 10.84	.	W1D	1,132.8	1,339.2	761.3	1,055.5	1,665.5
R1F	137.2	S2B	$ 42.00	$ 41.51	$ 42.88	W1J	.	.	.	.	.
R1M	412.3	S2J	.	.	.	W1Q	1,992.6	2,224.3	1,575.6	1,831.1	3,105.6
S2B	1,042.2	W1A	$ 6.04	$ 6.52	$ 5.18	W1W	1,856.6	1,964.5	1,662.4	1,680.1	3,073.1
W1A	280.4	W1D	$ 12.74	$ 15.26	$ 8.22	W1X	748.6	836.8	589.8	707.5	1,031.3
W1D	317.1	W1Q	$ 24.96	$ 26.89	$ 21.50	W2A	.	.	.	.	.
W1Q	383.5	W5A	$ 3.37	$ 4.15	$ 1.96	W4A	313.3	445.1	.	278.8	.
W1W	123.6	W5G	.	.	.	W4E	342.7	436.7	173.5	302.1	622.3
W3B	109.7	Z2D	$ 12.36	$ 13.00	$ 11.20	W5A	321.7	415.9	152.2	312.6	384.3
Z2D	485.3	Z2E	.	.	.	Z2D	5,172.7	5,409.6	4,746.3	4,663.2	8,684.1
Z2P	1,008.1	Z2P	$ 11.64	$ 14.44	$ 6.62	Z2H	.	.	.	.	.
Z2Q	404.1	Z2Q	$ 12.45	$ 13.76	$ 10.08	Z2P	765.6	960.6	414.7	637.3	1,650.5
Z4B	180.5	Z4B	$ 16.30	$ 19.29	$ 10.91	Z2Q	579.0	596.3	547.8	563.7	684.2

Note: Missing data in a cell (.) either indicates the therapeutic class is not relevant for the region or results cannot be disclosed because the sample size is too small (n<30). The therapeutic classes shown in the table represent the top 50 at the state level for each category: prescriptions, costs, and grams.
Source: Author's analysis of Kentucky Medicaid data from the University of Kentucky, College of Pharmacy, Institute for Pharmaceutical Outcomes and Policy.

Selected Medicaid Pharmaceutical Prescriptions, Costs, and Grams, 2000-2010, Adults (19 and Older) Montgomery County											
Prescriptions per 1,000 Member-Years		Dollars per Member-Years				Grams per 1,000 Member-Years					
Class	All Adults	Class	All Adults	Female	Male	Class	All Adults	Female	Male	White	Minority
###	582.4	###	$ 79.49	$ 73.32	$ 93.67	###	447.4	385.3	590.3	424.3	669.6
A4D	311.1	A1D	$ 10.25	$ 9.90	$ 11.07	A1B	564.8	399.8	943.8	613.6	.
A4F	67.9	A4D	$ 12.43	$ 11.25	$ 15.13	A4D	319.9	282.5	406.0	310.4	411.7
A7B	80.2	A4F	$ 5.92	$ 5.37	$ 7.17	A4F	357.1	346.6	381.2	339.6	524.8
A9A	158.2	A9A	$ 13.88	$ 12.89	$ 16.15	A9A	1,332.8	1,261.0	1,497.7	1,346.4	1,201.9
C1D	108.8	C4G	$ 19.00	$ 17.04	$ 23.49	B3J	788.1	749.1	877.7	751.6	1,138.7
C3B	71.7	C4K	$ 4.89	$ 4.49	$ 5.81	C1A	913.1	.	.	694.4	.
C4G	108.1	C4L	$ 5.86	$ 5.74	$ 6.15	C1H	.	.	.	.	.
C4K	96.3	C4N	$ 17.38	$ 16.62	$ 19.12	C4L	9,125.4	9,089.9	9,206.9	8,713.8	13,081.3
C4L	132.8	D4J	$ 57.51	$ 59.32	$ 53.35	C6C	.	.	.	.	.
C4N	80.4	G1A	$ 9.54	$ 13.69	.	C7A	347.9	172.4	751.0	359.8	.
C6F	93.3	G8A	$ 5.09	$ 7.28	.	D4B	.	.	.	.	.
D4J	382.4	H0E	$ 14.32	$ 17.01	.	D4E	726.5	678.7	836.3	754.9	.
D6S	77.7	H2F	$ 8.93	$ 9.19	$ 8.33	D4J	612.0	632.2	565.6	581.7	902.9
G1A	195.7	H2S	$ 37.62	$ 42.47	$ 26.49	D6F	484.1	.	.	.	.
G8A	167.7	H3A	$ 46.80	$ 46.73	$ 46.96	D6S	751.8	790.7	662.7	771.7	561.5
H2F	174.0	H3F	$ 7.85	$ 10.34	$ 2.15	D7L	3,946.3	3,307.4	.	4,083.3	.
H2S	266.9	H4B	$ 82.21	$ 88.77	$ 67.15	H2M	718.7	855.2	.	734.1	.
H2U	94.0	H6H	$ 20.94	$ 22.36	$ 17.68	H2S	938.9	1,063.5	652.8	923.8	1,084.2
H3A	1,054.1	H6J	$ 6.20	$ 8.05	$ 1.96	H2U	384.7	408.2	330.9	369.2	534.5
H3D	133.0	H7C	$ 19.87	$ 23.03	$ 12.62	H3A	884.0	897.0	854.0	888.3	842.8
H4B	331.9	H7D	$ 11.38	$ 13.48	$ 6.56	H3D	2,140.1	1,456.2	3,710.7	2,056.7	2,942.1
H6H	172.0	H7T	$ 72.97	$ 73.46	$ 71.84	H3E	1,952.4	2,146.7	1,506.1	1,985.2	1,636.4
H7C	43.8	H7X	$ 13.07	$ 14.86	$ 8.97	H4B	17,979.6	17,450.1	19,195.6	17,374.0	23,800.2
H7D	36.3	J5D	$ 17.08	$ 17.24	$ 16.72	H6H	5,979.5	6,386.1	5,045.8	5,682.5	8,834.8
H7E	42.4	J5G	$ 18.99	$ 21.13	$ 14.09	H7C	597.0	696.5	368.5	579.7	763.6
H7T	26.0	J7C	$ 8.21	$ 7.24	$ 10.45	H7D	952.2	1,139.3	522.5	944.0	1,030.4
J5D	255.1	M0E	.	.	.	H7E	596.7	635.5	507.5	573.3	821.0
J5G	58.5	M4E	$ 13.11	$ 10.96	$ 18.04	H7T	863.7	995.6	560.7	803.1	1,445.8
J7C	277.7	M9K	$ 4.27	$ 5.06	$ 2.45	J7C	1,113.7	965.9	1,453.2	1,033.1	1,889.2
J9A	52.7	M9P	$ 15.49	$ 12.25	$ 22.94	M4E	2,726.8	1,899.8	4,626.1	2,526.8	4,649.3
M4E	104.3	N1B	.	.	.	M9P	302.2	243.9	436.2	289.6	423.4
M9L	49.9	N1C	.	.	.	M9S	245.4	.	.	.	.
M9P	74.9	P4L	$ 5.59	$ 7.74	.	R1M	337.4	353.8	299.9	339.4	318.9
P3A	134.1	P5A	$ 12.38	$ 12.46	$ 12.19	S2B	15,968.2	16,643.2	14,418.0	15,739.5	18,166.0
P5A	162.2	Q5H	$ 13.04	$ 15.60	$ 7.17	W1A	4,922.1	2,204.6	11,163.0	5,284.3	1,441.0
Q5P	26.3	Q7P	$ 12.21	$ 13.18	$ 9.97	W1C	231.4	243.1	204.5	237.8	169.1
Q7P	89.4	R1A	$ 7.20	$ 9.10	$ 2.83	W1D	694.2	774.5	509.8	695.8	679.2
R1F	120.2	S2B	$ 25.75	$ 27.02	$ 22.85	W1J	.	.	.	.	.
R1M	128.5	S2J	.	.	.	W1Q	997.9	1,008.5	973.7	999.0	988.0
S2B	721.4	W1A	$ 6.02	$ 5.87	$ 6.37	W1W	1,560.0	1,702.1	1,233.8	1,557.7	1,582.6
W1A	214.3	W1D	$ 7.79	$ 8.73	$ 5.63	W1X	165.3	203.1	78.5	162.1	195.5
W1D	116.7	W1Q	$ 11.60	$ 11.59	$ 11.61	W2A	.	.	.	.	.
W1Q	76.1	W5A	$ 2.29	$ 2.46	$ 1.90	W4A	135.8	141.3	.	142.4	.
W1W	75.2	W5G	.	.	.	W4E	332.7	423.9	123.4	329.9	359.9
W3B	53.2	Z2D	$ 10.00	$ 8.96	$ 12.40	W5A	265.7	312.4	158.4	269.6	227.7
Z2D	192.0	Z2E	$ 3.14	.	.	Z2D	4,211.5	3,963.3	4,781.6	4,103.9	5,246.1
Z2P	220.8	Z2P	$ 4.71	$ 5.21	$ 3.58	Z2H	.	.	.	.	.
Z2Q	178.0	Z2Q	$ 8.50	$ 8.53	$ 8.43	Z2P	592.9	639.1	486.9	572.7	788.0
Z4B	81.4	Z4B	$ 13.34	$ 14.62	$ 10.40	Z2Q	268.5	281.3	239.2	261.0	340.9

Note: Missing data in a cell (.) either indicates the therapeutic class is not relevant for the region or results cannot be disclosed because the sample size is too small (n<30). The therapeutic classes shown in the table represent the top 50 at the state level for each category: prescriptions, costs, and grams.
Source: Author's analysis of Kentucky Medicaid data from the University of Kentucky, College of Pharmacy, Institute for Pharmaceutical Outcomes and Policy.

Selected Medicaid Pharmaceutical Prescriptions, Costs, and Grams, 2000-2010, Adults (19 and Older) Morgan County											
Prescriptions per 1,000 Member-Years		Dollars per Member-Years				Grams per 1,000 Member-Years					
Class	All Adults	Class	All Adults	Female	Male	Class	All Adults	Female	Male	White	Minority
###	800.6	###	$ 81.29	$ 79.01	$ 84.79	###	580.6	509.2	689.7	536.8	1,224.1
A4D	375.3	A1D	$ 11.58	$ 9.97	$ 14.05	A1B	1,074.4	1,152.8	954.8	955.4	.
A4F	76.6	A4D	$ 10.49	$ 10.04	$ 11.20	A4D	277.6	278.9	275.6	263.8	479.8
A7B	88.0	A4F	$ 5.50	$ 6.58	$ 3.86	A4F	289.8	336.0	219.4	243.7	967.1
A9A	201.0	A9A	$ 12.25	$ 13.47	$ 10.39	A9A	1,243.8	1,579.2	731.8	1,181.3	2,159.9
C1D	167.2	C4G	$ 24.59	$ 27.80	$ 19.69	B3J	361.3	414.2	280.7	356.2	.
C3B	39.5	C4K	$ 6.52	$ 7.38	$ 5.21	C1A	1,426.1	2,062.1	.	1,523.3	.
C4G	136.0	C4L	$ 7.21	$ 9.24	$ 4.11	C1H	438.4	486.3	365.4	372.4	.
C4K	203.3	C4N	$ 18.24	$ 21.32	$ 13.54	C4L	11,618.1	14,408.8	7,357.7	10,309.8	30,813.1
C4L	193.6	D4J	$ 68.54	$ 74.17	$ 59.96	C6C	212.6	.	.	153.0	.
C4N	81.4	G1A	$ 9.72	$ 15.91	.	C7A	114.2	.	224.1	119.9	.
C6F	8.1	G8A	$ 4.48	$ 7.41	.	D4B	.	.	.	.	.
D4J	568.0	H0E	.	.	.	D4E	1,793.4	1,589.0	2,105.5	1,509.2	5,964.1
D6S	60.0	H2F	$ 6.68	$ 7.59	$ 5.30	D4J	772.3	815.4	706.7	738.6	1,267.7
G1A	147.5	H2S	$ 40.95	$ 49.77	$ 27.49	D6F	.	.	.	.	.
G8A	38.7	H3A	$ 43.05	$ 39.25	$ 48.85	D6S	599.1	464.3	804.9	586.7	780.9
H2F	100.1	H3F	$ 11.29	$ 16.48	$ 3.38	D7L	1,786.9	.	.	1,727.8	.
H2S	336.5	H4B	$ 84.56	$ 99.57	$ 61.65	H2M	1,462.5	2,037.1	585.3	1,409.5	.
H2U	272.7	H6H	$ 13.67	$ 15.46	$ 10.93	H2S	976.5	1,234.8	582.2	936.5	1,564.2
H3A	539.3	H6J	$ 3.12	$ 3.74	$ 2.17	H2U	899.4	1,073.6	633.5	775.4	2,719.5
H3D	261.0	H7C	$ 19.55	$ 25.85	$ 9.94	H3A	904.9	908.4	899.5	848.9	1,726.7
H4B	356.9	H7D	$ 9.77	$ 13.80	$ 3.62	H3D	3,626.5	2,966.2	4,634.4	3,480.2	5,772.1
H6H	250.2	H7T	$ 81.08	$ 81.79	$ 80.00	H3E	5,967.5	5,869.3	6,117.4	5,809.1	8,292.7
H7C	48.9	H7X	$ 10.72	$ 13.74	$ 6.10	H4B	19,590.2	20,724.2	17,858.9	18,471.5	36,004.4
H7D	36.9	J5D	$ 18.12	$ 18.85	$ 17.01	H6H	6,178.9	7,619.7	3,979.3	6,106.7	7,237.5
H7E	39.7	J5G	$ 26.63	$ 28.29	$ 24.09	H7C	547.5	743.1	249.0	504.5	1,179.1
H7T	29.3	J7C	$ 11.44	$ 12.23	$ 10.23	H7D	861.0	1,208.7	330.2	804.1	1,696.1
J5D	442.4	M0E	.	.	.	H7E	638.6	808.7	379.0	554.1	1,878.3
J5G	85.4	M4E	$ 19.20	$ 16.53	$ 23.28	H7T	1,108.5	1,326.5	775.8	989.0	2,861.2
J7C	387.2	M9K	$ 4.58	$ 5.87	$ 2.60	J7C	1,611.4	1,654.9	1,545.0	1,437.5	4,163.2
J9A	36.0	M9P	$ 19.40	$ 14.85	$ 26.34	M4E	4,753.4	5,092.9	4,235.3	4,559.7	7,596.2
M4E	146.9	N1B	.	.	.	M9P	363.0	281.6	487.2	340.1	698.7
M9L	53.2	N1C	.	.	.	M9S	.	.	.	.	.
M9P	66.1	P4L	$ 4.46	$ 6.34	.	R1M	449.3	559.0	281.9	424.9	806.9
P3A	234.2	P5A	$ 9.59	$ 8.34	$ 11.50	S2B	20,366.6	24,883.7	13,470.9	19,471.6	33,498.3
P5A	185.0	Q5H	$ 13.38	$ 17.17	$ 7.59	W1A	2,948.7	3,731.9	1,753.0	2,961.7	2,757.4
Q5P	48.7	Q7P	$ 13.06	$ 16.09	$ 8.45	W1C	373.7	354.6	402.8	387.1	176.8
Q7P	171.1	R1A	$ 4.65	$ 6.65	$ 1.60	W1D	1,145.2	1,319.9	878.6	1,108.8	1,679.7
R1F	156.7	S2B	$ 25.90	$ 29.28	$ 20.76	W1J	.	.	.	.	.
R1M	207.1	S2J	.	.	.	W1Q	1,258.4	1,489.3	905.9	1,230.9	1,661.4
S2B	616.7	W1A	$ 9.54	$ 10.90	$ 7.46	W1W	1,932.9	2,302.0	1,369.5	1,910.6	2,260.2
W1A	244.6	W1D	$ 11.68	$ 14.22	$ 7.80	W1X	494.3	635.3	279.0	475.7	767.6
W1D	259.1	W1Q	$ 13.78	$ 16.42	$ 9.75	W2A	.	.	.	.	.
W1Q	147.3	W5A	$ 2.90	$ 3.61	$ 1.83	W4A	271.4	330.9	180.6	278.5	.
W1W	106.8	W5G	.	.	.	W4E	350.4	486.9	141.9	349.2	366.6
W3B	63.2	Z2D	$ 13.87	$ 14.82	$ 12.42	W5A	317.7	380.6	221.6	294.6	655.4
Z2D	343.7	Z2E	$ 9.53	$ 10.61	.	Z2D	5,465.5	5,769.9	5,000.9	5,257.0	8,524.9
Z2P	364.5	Z2P	$ 5.56	$ 7.16	$ 3.10	Z2H	.	.	.	.	.
Z2Q	296.8	Z2Q	$ 12.19	$ 16.46	$ 5.66	Z2P	681.3	846.7	428.9	601.2	1,857.0
Z4B	51.9	Z4B	$ 8.16	$ 11.31	$ 3.35	Z2Q	411.3	535.6	221.6	400.6	568.4

Note: Missing data in a cell (.) either indicates the therapeutic class is not relevant for the region or results cannot be disclosed because the sample size is too small (n<30). The therapeutic classes shown in the table represent the top 50 at the state level for each category: prescriptions, costs, and grams.
Source: Author's analysis of Kentucky Medicaid data from the University of Kentucky, College of Pharmacy, Institute for Pharmaceutical Outcomes and Policy.

Selected Medicaid Pharmaceutical Prescriptions, Costs, and Grams, 2000-2010, Adults (19 and Older) Muhlenberg County											
Prescriptions per 1,000 Member-Years		Dollars per Member-Years				Grams per 1,000 Member-Years					
Class	All Adults	Class	All Adults	Female	Male	Class	All Adults	Female	Male	White	Minority
###	593.1	###	$ 62.19	$ 62.27	$ 62.04	###	476.6	493.7	441.2	451.3	692.1
A4D	318.7	A1D	$ 7.15	$ 7.88	$ 5.65	A1B	1,320.7	1,269.3	1,427.1	1,278.0	1,683.7
A4F	59.3	A4D	$ 10.97	$ 10.16	$ 12.64	A4D	297.1	280.7	331.0	272.8	503.9
A7B	55.2	A4F	$ 6.39	$ 7.43	$ 4.22	A4F	388.0	442.2	275.7	389.4	375.9
A9A	134.1	A9A	$ 12.96	$ 13.38	$ 12.09	A9A	1,237.2	1,233.9	1,244.2	1,037.7	2,935.4
C1D	128.9	C4G	$ 26.01	$ 29.63	$ 18.50	B3J	939.1	940.1	937.2	736.8	2,661.6
C3B	52.0	C4K	$ 3.56	$ 3.63	$ 3.41	C1A	1,709.6	1,212.9	2,737.4	1,342.8	4,831.8
C4G	145.0	C4L	$ 6.37	$ 6.29	$ 6.54	C1H	319.4	373.2	207.9	219.9	1,166.1
C4K	127.6	C4N	$ 14.52	$ 15.38	$ 12.74	C4L	10,641.3	10,606.6	10,713.2	9,734.6	18,360.3
C4L	172.0	D4J	$ 42.73	$ 46.22	$ 35.50	C6C	215.3	170.9	.	234.5	.
C4N	73.6	G1A	$ 8.38	$ 12.39	.	C7A	148.4	66.6	317.6	100.4	556.9
C6F	54.4	G8A	$ 5.01	$ 7.34	.	D4B	362.3	250.3	.	244.2	.
D4J	282.5	H0E	$ 10.45	$ 15.50	.	D4E	1,128.1	1,181.7	1,017.2	885.0	.
D6S	78.9	H2F	$ 6.98	$ 6.51	$ 7.96	D4J	446.2	480.7	374.8	408.0	770.6
G1A	180.2	H2S	$ 43.10	$ 48.98	$ 30.94	D6F	553.4	623.6	.	608.4	.
G8A	119.1	H3A	$ 38.57	$ 35.93	$ 44.05	D6S	377.1	368.7	394.4	402.3	162.3
H2F	185.2	H3F	$ 3.87	$ 5.27	$ 0.97	D7L	7,038.7	7,756.1	5,554.2	6,874.1	.
H2S	354.7	H4B	$ 83.28	$ 85.67	$ 78.34	H2M	722.9	815.3	531.5	624.4	1,561.3
H2U	93.0	H6H	$ 13.03	$ 13.60	$ 11.85	H2S	1,030.8	1,169.0	745.0	997.4	1,315.4
H3A	464.6	H6J	$ 2.94	$ 3.62	$ 1.55	H2U	571.8	603.7	505.9	580.6	496.9
H3D	61.5	H7C	$ 19.74	$ 24.77	$ 9.33	H3A	425.8	437.4	401.8	436.3	336.7
H4B	384.2	H7D	$ 8.05	$ 9.97	$ 4.07	H3D	923.3	768.6	1,243.6	880.7	1,286.6
H6H	230.9	H7T	$ 90.51	$ 85.58	$ 100.72	H3E	1,132.6	1,206.0	980.6	1,191.5	631.2
H7C	71.8	H7X	$ 23.10	$ 25.93	$ 17.22	H4B	16,644.2	15,512.9	18,985.1	15,326.0	27,865.4
H7D	31.4	J5D	$ 18.70	$ 19.77	$ 16.49	H6H	7,282.6	7,916.4	5,971.0	6,724.9	12,030.5
H7E	31.9	J5G	$ 20.90	$ 21.89	$ 18.85	H7C	541.2	666.1	282.6	538.6	562.5
H7T	100.0	J7C	$ 4.44	$ 4.99	$ 3.28	H7D	692.3	843.8	378.8	719.9	457.1
J5D	304.5	M0E	.	.	.	H7E	744.6	840.6	545.9	736.3	815.8
J5G	64.4	M4E	$ 12.80	$ 11.86	$ 14.75	H7T	909.4	1,025.7	668.7	901.1	979.3
J7C	203.5	M9K	$ 4.25	$ 5.00	$ 2.68	J7C	718.7	731.7	691.9	634.9	1,432.6
J9A	56.4	M9P	$ 17.22	$ 15.54	$ 20.68	M4E	2,624.8	2,171.4	3,563.1	2,550.4	3,258.8
M4E	66.8	N1B	.	.	.	M9P	344.7	320.1	395.5	325.9	504.6
M9L	60.2	N1C	.	.	.	M9S	139.1	.	.	.	.
M9P	61.0	P4L	$ 7.95	$ 11.04	$ 1.56	R1M	614.0	599.1	644.9	532.3	1,309.8
P3A	167.4	P5A	$ 8.87	$ 9.51	$ 7.54	S2B	13,774.0	14,898.4	11,447.2	13,637.8	14,932.8
P5A	139.2	Q5H	$ 3.30	$ 3.07	$ 3.79	W1A	1,967.2	2,213.0	1,458.4	1,981.1	1,848.3
Q5P	35.8	Q7P	$ 9.05	$ 10.50	$ 6.05	W1C	175.7	199.9	125.6	175.1	181.1
Q7P	73.2	R1A	$ 4.95	$ 6.55	$ 1.63	W1D	653.6	768.9	414.9	634.1	819.6
R1F	111.3	S2B	$ 22.90	$ 25.50	$ 17.51	W1J	160.5	190.5	.	58.0	.
R1M	203.2	S2J	$ 9.65	.	.	W1Q	906.9	1,011.7	689.9	856.9	1,332.4
S2B	391.7	W1A	$ 5.15	$ 5.59	$ 4.23	W1W	1,818.3	2,018.8	1,403.6	1,779.4	2,149.6
W1A	117.7	W1D	$ 7.92	$ 9.44	$ 4.78	W1X	338.4	405.4	200.0	319.3	501.5
W1D	105.4	W1Q	$ 11.59	$ 12.84	$ 9.00	W2A	.	.	.	.	.
W1Q	101.7	W5A	$ 4.32	$ 3.04	$ 6.97	W4A	307.7	405.9	104.5	289.3	.
W1W	67.6	W5G	.	.	.	W4E	266.1	342.6	107.8	257.8	336.6
W3B	44.6	Z2D	$ 8.91	$ 8.62	$ 9.52	W5A	432.2	490.3	311.8	421.8	520.8
Z2D	248.9	Z2E	$ 5.84	$ 1.37	.	Z2D	4,075.6	4,107.5	4,009.6	3,919.2	5,407.1
Z2P	264.9	Z2P	$ 7.68	$ 9.20	$ 4.51	Z2H	.	.	.	.	.
Z2Q	204.7	Z2Q	$ 6.49	$ 7.74	$ 3.91	Z2P	734.9	849.9	497.0	705.6	984.1
Z4B	72.7	Z4B	$ 10.96	$ 12.78	$ 7.18	Z2Q	214.5	256.3	128.0	199.2	345.2

Note: Missing data in a cell (.) either indicates the therapeutic class is not relevant for the region or results cannot be disclosed because the sample size is too small (n<30). The therapeutic classes shown in the table represent the top 50 at the state level for each category: prescriptions, costs, and grams.
Source: Author's analysis of Kentucky Medicaid data from the University of Kentucky, College of Pharmacy, Institute for Pharmaceutical Outcomes and Policy.

Selected Medicaid Pharmaceutical Prescriptions, Costs, and Grams, 2000-2010, Adults (19 and Older) Nelson County											
Prescriptions per 1,000 Member-Years		Dollars per Member-Years				Grams per 1,000 Member-Years					
Class	All Adults	Class	All Adults	Female	Male	Class	All Adults	Female	Male	White	Minority
###	548.6	###	$ 36.92	$ 35.04	$ 41.63	###	277.5	238.5	376.0	267.5	338.7
A4D	270.2	A1D	$ 5.24	$ 4.96	$ 5.93	A1B	587.9	611.5	528.1	566.1	720.3
A4F	34.4	A4D	$ 5.17	$ 4.63	$ 6.53	A4D	183.3	157.9	247.5	168.3	274.7
A7B	78.9	A4F	$ 2.46	$ 2.69	$ 1.88	A4F	139.4	151.6	108.6	114.9	288.5
A9A	173.1	A9A	$ 8.81	$ 7.96	$ 10.95	A9A	625.2	596.8	696.9	465.0	1,599.7
C1D	130.6	C4G	$ 13.87	$ 13.76	$ 14.12	B3J	2,521.2	2,762.0	1,913.8	2,392.4	3,304.2
C3B	85.0	C4K	$ 1.97	$ 1.67	$ 2.72	C1A	1,905.5	1,831.8	2,091.3	1,451.6	4,665.7
C4G	146.6	C4L	$ 3.39	$ 3.21	$ 3.83	C1H	440.6	533.5	.	374.3	843.7
C4K	109.0	C4N	$ 8.59	$ 7.83	$ 10.48	C4L	6,806.3	6,855.1	6,683.3	5,864.9	12,532.2
C4L	153.6	D4J	$ 21.52	$ 22.43	$ 19.21	C6C	344.5	245.2	594.7	385.9	.
C4N	57.8	G1A	$ 5.66	$ 7.90	.	C7A	238.8	169.3	414.2	228.8	299.6
C6F	108.7	G8A	$ 4.92	$ 6.87	.	D4B	857.9	753.1	1,122.0	575.3	2,576.4
D4J	296.0	H0E	$ 9.09	.	.	D4E	516.8	536.7	.	419.2	.
D6S	131.8	H2F	$ 12.42	$ 12.13	$ 13.14	D4J	323.5	329.0	309.6	314.9	375.4
G1A	178.8	H2S	$ 33.66	$ 38.23	$ 22.14	D6F	621.5	393.4	1,196.9	717.2	.
G8A	98.5	H3A	$ 33.97	$ 29.29	$ 45.78	D6S	955.7	990.1	869.1	887.8	1,368.7
H2F	688.9	H3F	$ 8.25	$ 10.21	$ 3.31	D7L	11,174.1	14,795.7	.	4,491.3	51,821.5
H2S	521.3	H4B	$ 74.51	$ 76.35	$ 69.87	H2M	1,199.6	1,231.3	1,119.5	1,286.3	671.9
H2U	149.3	H6H	$ 7.77	$ 8.38	$ 6.23	H2S	1,087.3	1,227.8	733.0	1,060.9	1,247.8
H3A	1,051.2	H6J	$ 2.33	$ 2.86	$ 0.99	H2U	437.2	443.1	422.2	418.8	549.1
H3D	89.9	H7C	$ 14.87	$ 17.12	$ 9.20	H3A	873.5	885.1	844.3	894.5	745.6
H4B	446.9	H7D	$ 5.40	$ 6.18	$ 3.43	H3D	801.7	695.0	1,070.7	784.3	907.1
H6H	254.3	H7T	$ 81.01	$ 65.77	$ 119.46	H3E	1,516.1	1,726.7	984.9	1,049.6	4,353.9
H7C	66.2	H7X	$ 21.03	$ 23.13	$ 15.74	H4B	14,923.2	13,762.6	17,850.5	14,569.8	17,073.2
H7D	36.4	J5D	$ 10.95	$ 11.01	$ 10.81	H6H	3,173.5	3,644.8	1,984.7	3,184.3	3,107.4
H7E	113.7	J5G	$ 16.22	$ 17.35	$ 13.35	H7C	481.6	545.9	319.5	470.1	551.5
H7T	145.1	J7C	$ 4.38	$ 3.91	$ 5.56	H7D	501.9	562.2	350.1	523.2	372.5
J5D	313.0	M0E	.	.	.	H7E	858.4	962.0	597.3	854.8	880.9
J5G	46.0	M4E	$ 5.44	$ 4.46	$ 7.92	H7T	994.1	1,032.5	897.2	1,026.5	797.2
J7C	292.0	M9K	$ 13.49	$ 17.23	$ 4.06	J7C	656.0	568.6	876.7	599.6	999.3
J9A	41.8	M9P	$ 7.47	$ 6.35	$ 10.29	M4E	1,646.9	1,167.3	2,856.4	1,764.7	930.4
M4E	60.1	N1B	.	.	.	M9P	158.6	134.7	219.1	139.6	274.6
M9L	65.4	N1C	.	.	.	M9S	.	.	.	.	.
M9P	37.6	P4L	$ 4.59	$ 5.95	$ 1.17	R1M	293.2	281.7	322.2	241.0	610.8
P3A	175.7	P5A	$ 6.30	$ 6.14	$ 6.69	S2B	13,189.8	13,987.6	11,177.6	13,415.1	11,818.9
P5A	155.1	Q5H	$ 1.44	$ 1.77	.	W1A	2,747.4	3,073.6	1,924.8	2,703.0	3,017.4
Q5P	55.2	Q7P	$ 8.02	$ 9.15	$ 5.19	W1C	235.6	246.4	208.4	242.1	195.8
Q7P	94.7	R1A	$ 4.10	$ 5.26	.	W1D	451.8	534.7	242.8	446.2	486.0
R1F	176.0	S2B	$ 9.92	$ 10.77	$ 7.78	W1J	.	.	.	.	.
R1M	198.6	S2J	.	.	.	W1Q	796.0	856.0	644.6	772.5	938.5
S2B	504.9	W1A	$ 4.47	$ 5.06	$ 2.97	W1W	1,450.9	1,566.1	1,160.4	1,439.1	1,522.9
W1A	211.1	W1D	$ 4.71	$ 5.60	$ 2.46	W1X	111.0	129.2	65.0	108.3	127.2
W1D	146.8	W1Q	$ 7.58	$ 8.18	$ 6.08	W2A	95.4	.	.	.	.
W1Q	121.1	W5A	$ 4.28	$ 4.45	$ 3.87	W4A	151.4	165.6	115.7	141.4	.
W1W	107.8	W5G	.	.	.	W4E	350.3	432.2	143.7	335.2	442.2
W3B	71.0	Z2D	$ 4.48	$ 4.07	$ 5.51	W5A	562.4	690.9	238.3	548.0	649.8
Z2D	266.5	Z2E	$ 3.06	.	.	Z2D	2,682.7	2,647.9	2,770.3	2,636.5	2,963.5
Z2P	264.4	Z2P	$ 4.15	$ 4.99	$ 2.03	Z2H	.	.	.	.	.
Z2Q	252.3	Z2Q	$ 7.01	$ 7.98	$ 4.56	Z2P	370.6	436.5	204.4	353.1	476.6
Z4B	45.7	Z4B	$ 7.32	$ 8.21	$ 5.08	Z2Q	335.5	378.4	227.2	323.3	409.5

Note: Missing data in a cell (.) either indicates the therapeutic class is not relevant for the region or results cannot be disclosed because the sample size is too small (n<30). The therapeutic classes shown in the table represent the top 50 at the state level for each category: prescriptions, costs, and grams.
Source: Author's analysis of Kentucky Medicaid data from the University of Kentucky, College of Pharmacy, Institute for Pharmaceutical Outcomes and Policy.

Selected Medicaid Pharmaceutical Prescriptions, Costs, and Grams, 2000-2010, Adults (19 and Older) Nicholas County											
Prescriptions per 1,000 Member-Years		Dollars per Member-Years				Grams per 1,000 Member-Years					
Class	All Adults	Class	All Adults	Female	Male	Class	All Adults	Female	Male	White	Minority
###	702.0	###	$ 77.86	$ 73.80	$ 86.08	###	591.8	518.3	740.3	565.5	1,071.5
A4D	311.6	A1D	$ 8.02	$ 6.90	$ 10.30	A1B	1,544.7	1,174.4	2,292.9	1,589.2	.
A4F	23.3	A4D	$ 12.50	$ 9.94	$ 17.67	A4D	295.9	222.1	445.1	281.7	554.8
A7B	59.3	A4F	$ 2.92	$ 1.77	$ 5.25	A4F	138.8	105.0	207.2	144.4	.
A9A	220.8	A9A	$ 18.23	$ 17.66	$ 19.38	A9A	1,478.4	1,393.8	1,649.2	1,182.4	6,875.4
C1D	165.1	C4G	$ 20.90	$ 21.56	$ 19.56	B3J	850.7	847.0	.	885.2	.
C3B	20.2	C4K	$ 5.95	$ 5.95	$ 5.96	C1A	.	.	.	.	.
C4G	89.7	C4L	$ 6.93	$ 7.50	$ 5.79	C1H	.	.	.	.	.
C4K	168.3	C4N	$ 13.73	$ 10.38	$ 20.49	C4L	10,375.3	10,300.2	10,527.0	9,903.8	18,971.8
C4L	131.6	D4J	$ 41.56	$ 41.57	$ 41.53	C6C	.	.	.	.	.
C4N	55.2	G1A	$ 8.48	$ 12.68	.	C7A	328.2	.	758.5	345.3	.
C6F	6.3	G8A	$ 3.09	$ 4.62	.	D4B	.	.	.	.	.
D4J	342.0	H0E	.	.	.	D4E	2,947.3	3,885.4	.	3,084.2	.
D6S	64.2	H2F	$ 7.39	$ 8.02	$ 6.11	D4J	496.9	493.8	503.1	471.7	956.9
G1A	165.5	H2S	$ 32.56	$ 39.15	$ 19.23	D6F	.	.	.	.	.
G8A	29.8	H3A	$ 40.99	$ 36.66	$ 49.73	D6S	352.0	355.9	344.0	347.0	.
H2F	342.7	H3F	$ 7.32	$ 9.83	.	D7L	.	.	.	.	.
H2S	343.6	H4B	$ 79.03	$ 83.72	$ 69.56	H2M	353.4	.	.	370.0	.
H2U	112.1	H6H	$ 12.02	$ 12.76	$ 10.50	H2S	849.7	1,041.7	461.7	871.3	455.7
H3A	417.3	H6J	$ 3.53	$ 4.25	$ 2.08	H2U	312.4	356.0	224.3	326.2	.
H3D	208.9	H7C	$ 13.28	$ 15.79	$ 8.22	H3A	778.4	710.6	915.3	814.9	.
H4B	434.3	H7D	$ 9.49	$ 10.99	$ 6.48	H3D	2,828.0	2,083.1	4,333.0	2,560.6	7,704.5
H6H	240.0	H7T	$ 66.08	$ 63.59	$ 71.11	H3E	1,582.1	1,485.3	1,777.7	1,629.5	.
H7C	28.7	H7X	$ 6.85	.	.	H4B	16,350.5	15,668.8	17,727.7	15,430.2	33,132.9
H7D	42.5	J5D	$ 15.82	$ 16.79	$ 13.87	H6H	4,836.4	5,425.2	3,646.7	4,940.7	2,934.6
H7E	39.3	J5G	$ 11.50	$ 13.70	$ 7.06	H7C	367.7	430.0	241.9	383.1	.
H7T	34.6	J7C	$ 8.77	$ 8.51	$ 9.28	H7D	831.5	993.0	505.3	868.7	.
J5D	269.6	M0E	.	.	.	H7E	445.2	570.0	193.1	456.2	.
J5G	31.9	M4E	$ 11.47	$ 11.14	$ 12.14	H7T	581.8	632.7	479.1	593.4	.
J7C	326.2	M9K	$ 2.96	$ 3.02	.	J7C	1,386.7	1,330.5	1,500.2	1,271.3	3,490.6
J9A	56.4	M9P	$ 17.18	$ 10.56	$ 30.55	M4E	2,923.7	2,302.4	4,179.1	2,658.4	.
M4E	62.1	N1B	.	.	.	M9P	393.4	209.7	764.5	327.6	.
M9L	36.8	N1C	.	.	.	M9S	1,355.7	1,804.6	.	1,298.9	.
M9P	61.1	P4L	$ 5.13	$ 7.38	.	R1M	545.5	609.1	417.1	529.8	832.6
P3A	162.8	P5A	$ 11.56	$ 10.05	$ 14.62	S2B	14,240.0	16,192.4	10,295.4	14,143.6	15,996.8
P5A	151.8	Q5H	$ 8.75	$ 11.75	.	W1A	2,205.0	2,463.4	1,682.7	2,208.7	2,136.3
Q5P	36.2	Q7P	$ 10.19	$ 11.15	$ 8.24	W1C	181.5	200.6	142.8	185.0	.
Q7P	125.8	R1A	$ 6.01	$ 7.07	.	W1D	602.2	715.4	373.4	586.5	888.6
R1F	110.7	S2B	$ 20.62	$ 22.23	$ 17.37	W1J	.	.	.	.	.
R1M	188.9	S2J	.	.	.	W1Q	1,268.5	1,390.7	1,021.7	1,244.5	1,705.9
S2B	417.6	W1A	$ 5.95	$ 6.27	$ 5.29	W1W	1,648.3	1,933.1	1,073.1	1,602.0	2,493.4
W1A	174.0	W1D	$ 6.09	$ 7.41	$ 3.43	W1X	163.2	196.0	97.0	165.5	.
W1D	94.1	W1Q	$ 14.85	$ 15.58	$ 13.38	W2A	.	.	.	.	.
W1Q	110.2	W5A	$ 4.18	$ 5.95	.	W4A	192.8	.	.	.	.
W1W	74.0	W5G	.	.	.	W4E	241.6	301.8	.	243.8	.
W3B	29.9	Z2D	$ 11.64	$ 10.76	$ 13.42	W5A	534.0	750.8	.	551.9	.
Z2D	299.6	Z2E	.	.	.	Z2D	5,498.3	5,331.2	5,836.0	5,364.2	7,943.3
Z2P	221.2	Z2P	$ 5.12	$ 6.15	$ 3.06	Z2H	.	.	.	.	.
Z2Q	104.5	Z2Q	$ 5.39	$ 4.96	$ 6.25	Z2P	460.4	565.1	248.9	469.5	294.2
Z4B	30.4	Z4B	$ 6.73	$ 8.24	.	Z2Q	180.3	142.5	256.8	161.6	521.0

Note: Missing data in a cell (.) either indicates the therapeutic class is not relevant for the region or results cannot be disclosed because the sample size is too small (n<30). The therapeutic classes shown in the table represent the top 50 at the state level for each category: prescriptions, costs, and grams.
Source: Author's analysis of Kentucky Medicaid data from the University of Kentucky, College of Pharmacy, Institute for Pharmaceutical Outcomes and Policy.

Selected Medicaid Pharmaceutical Prescriptions, Costs, and Grams, 2000-2010, Adults (19 and Older) Ohio County											
Prescriptions per 1,000 Member-Years		Dollars per Member-Years				Grams per 1,000 Member-Years					
Class	All Adults	Class	All Adults	Female	Male	Class	All Adults	Female	Male	White	Minority
###	914.8	###	$ 75.40	$ 71.81	$ 82.38	###	599.4	535.1	724.6	573.1	954.7
A4D	312.6	A1D	$ 5.94	$ 5.10	$ 7.57	A1B	1,183.8	1,006.1	1,529.4	1,210.3	824.8
A4F	114.7	A4D	$ 8.34	$ 6.21	$ 12.48	A4D	214.2	162.2	315.3	209.0	283.9
A7B	130.3	A4F	$ 8.07	$ 6.82	$ 10.51	A4F	480.0	402.4	631.0	461.6	729.1
A9A	220.4	A9A	$ 13.61	$ 9.42	$ 21.76	A9A	1,181.3	868.9	1,789.0	1,131.5	1,853.7
C1D	133.8	C4G	$ 20.37	$ 19.30	$ 22.46	B3J	457.1	500.1	373.4	407.8	1,123.0
C3B	42.9	C4K	$ 4.87	$ 4.26	$ 6.04	C1A	3,535.6	1,543.6	7,411.2	3,650.4	.
C4G	151.8	C4L	$ 7.55	$ 6.95	$ 8.71	C1H	828.3	901.7	685.6	762.8	1,714.2
C4K	129.6	C4N	$ 23.12	$ 23.99	$ 21.42	C4L	12,126.9	11,548.5	13,252.2	11,671.5	18,285.1
C4L	217.4	D4J	$ 47.85	$ 47.57	$ 48.39	C6C	524.5	753.0	.	562.3	.
C4N	116.5	G1A	$ 7.52	$ 11.26	.	C7A	246.5	118.8	495.1	263.3	.
C6F	22.6	G8A	$ 4.51	$ 6.83	.	D4B	463.4	.	.	.	.
D4J	503.5	H0E	$ 17.99	$ 23.36	.	D4E	1,084.3	1,212.6	834.8	958.7	2,782.6
D6S	139.7	H2F	$ 7.02	$ 6.42	$ 8.19	D4J	483.8	479.2	492.8	463.0	765.1
G1A	190.5	H2S	$ 41.19	$ 47.24	$ 29.41	D6F	1,191.2	1,494.2	.	1,269.2	.
G8A	50.3	H3A	$ 28.87	$ 27.18	$ 32.15	D6S	272.6	166.6	478.9	273.8	256.8
H2F	217.5	H3F	$ 6.67	$ 8.06	$ 3.96	D7L	18,751.4	16,197.4	23,720.3	19,310.6	.
H2S	376.9	H4B	$ 97.64	$ 103.82	$ 85.62	H2M	787.9	872.3	623.7	816.3	.
H2U	148.7	H6H	$ 15.06	$ 16.45	$ 12.36	H2S	1,001.0	1,184.1	644.9	955.5	1,616.0
H3A	526.0	H6J	$ 6.62	$ 6.86	$ 6.14	H2U	522.7	470.3	624.7	517.7	591.2
H3D	78.5	H7C	$ 16.05	$ 19.20	$ 9.92	H3A	530.9	535.1	522.8	528.9	557.9
H4B	774.4	H7D	$ 10.57	$ 12.51	$ 6.79	H3D	1,004.7	856.6	1,292.7	872.3	2,795.2
H6H	246.1	H7T	$ 113.74	$ 101.91	$ 136.76	H3E	788.2	581.2	1,190.9	676.9	2,292.8
H7C	48.2	H7X	$ 18.95	$ 21.82	$ 13.35	H4B	17,846.7	17,680.7	18,169.7	17,172.1	26,970.1
H7D	42.1	J5D	$ 15.42	$ 15.70	$ 14.87	H6H	4,878.3	5,665.0	3,347.7	4,745.3	6,677.0
H7E	80.3	J5G	$ 14.04	$ 15.38	$ 11.44	H7C	445.4	514.4	311.1	430.7	643.5
H7T	105.6	J7C	$ 4.72	$ 3.76	$ 6.60	H7D	862.2	1,010.4	574.0	840.9	1,150.5
J5D	321.9	M0E	.	.	.	H7E	747.5	808.5	628.6	736.3	898.9
J5G	74.7	M4E	$ 11.36	$ 8.91	$ 16.10	H7T	1,118.0	1,110.7	1,132.4	1,101.0	1,348.7
J7C	305.9	M9K	$ 3.77	$ 3.59	$ 4.10	J7C	820.4	671.6	1,110.1	765.8	1,558.9
J9A	43.7	M9P	$ 12.81	$ 9.89	$ 18.50	M4E	2,197.6	1,750.8	3,066.9	2,011.9	4,709.8
M4E	117.4	N1B	.	.	.	M9P	385.1	273.1	602.9	375.2	518.5
M9L	65.4	N1C	.	.	.	M9S	598.3	512.5	765.2	588.7	.
M9P	74.9	P4L	$ 5.31	$ 7.71	.	R1M	459.7	434.8	508.0	430.0	860.6
P3A	171.4	P5A	$ 7.63	$ 7.77	$ 7.35	S2B	14,817.9	15,120.0	14,230.0	14,311.9	21,660.1
P5A	135.2	Q5H	$ 4.46	$ 5.19	$ 3.04	W1A	2,675.0	3,079.0	1,889.0	2,622.4	3,386.0
Q5P	33.6	Q7P	$ 7.78	$ 8.38	$ 6.59	W1C	324.6	329.2	315.5	321.2	369.6
Q7P	91.2	R1A	$ 4.79	$ 6.91	.	W1D	819.8	932.8	600.0	808.8	969.7
R1F	117.9	S2B	$ 21.74	$ 22.09	$ 21.07	W1J	46.9	.	.	42.4	.
R1M	204.8	S2J	$ 12.01	$ 18.01	.	W1Q	981.9	1,062.6	824.8	945.5	1,473.5
S2B	465.4	W1A	$ 6.85	$ 7.74	$ 5.10	W1W	1,834.2	1,901.3	1,703.8	1,794.7	2,369.4
W1A	205.3	W1D	$ 9.99	$ 11.58	$ 6.89	W1X	258.8	316.4	146.7	258.3	264.7
W1D	186.1	W1Q	$ 11.82	$ 12.90	$ 9.71	W2A	.	.	.	.	.
W1Q	110.3	W5A	$ 3.66	$ 4.82	$ 1.41	W4A	97.6	115.6	.	96.6	.
W1W	103.9	W5G	$ 13.38	.	.	W4E	327.1	396.3	192.5	319.0	436.7
W3B	57.2	Z2D	$ 8.61	$ 8.10	$ 9.61	W5A	527.9	693.4	205.9	544.6	302.4
Z2D	290.3	Z2E	$ 5.35	$ 8.08	.	Z2D	4,754.0	4,976.4	4,321.3	4,473.2	8,551.3
Z2P	312.1	Z2P	$ 5.87	$ 6.95	$ 3.76	Z2H	.	.	.	.	.
Z2Q	182.2	Z2Q	$ 8.33	$ 9.65	$ 5.77	Z2P	575.7	625.9	478.1	530.4	1,188.4
Z4B	95.1	Z4B	$ 11.90	$ 13.00	$ 9.77	Z2Q	345.3	399.7	239.5	330.6	544.6

Note: Missing data in a cell (.) either indicates the therapeutic class is not relevant for the region or results cannot be disclosed because the sample size is too small (n<30). The therapeutic classes shown in the table represent the top 50 at the state level for each category: prescriptions, costs, and grams.
Source: Author's analysis of Kentucky Medicaid data from the University of Kentucky, College of Pharmacy, Institute for Pharmaceutical Outcomes and Policy.

Selected Medicaid Pharmaceutical Prescriptions, Costs, and Grams, 2000-2010, Adults (19 and Older) Oldham County											
Prescriptions per 1,000 Member-Years		Dollars per Member-Years				Grams per 1,000 Member-Years					
Class	All Adults	Class	All Adults	Female	Male	Class	All Adults	Female	Male	White	Minority
###	629.3	###	$ 38.50	$ 30.10	$ 57.61	###	293.8	230.1	438.9	265.0	478.0
A4D	188.6	A1D	$ 5.07	$ 4.05	$ 7.40	A1B	1,141.5	785.5	1,951.6	1,275.6	.
A4F	28.4	A4D	$ 5.92	$ 4.12	$ 10.01	A4D	151.4	84.0	304.6	135.8	250.7
A7B	73.7	A4F	$ 3.63	$ 3.59	$ 3.74	A4F	176.0	178.0	171.5	159.4	282.4
A9A	168.9	A9A	$ 8.66	$ 7.25	$ 11.88	A9A	693.5	539.0	1,045.2	580.7	1,415.1
C1D	117.8	C4G	$ 16.93	$ 12.03	$ 28.10	B3J	3,123.6	2,646.1	4,210.1	2,988.5	3,987.9
C3B	128.0	C4K	$ 2.75	$ 2.33	$ 3.71	C1A	.	.	.	.	.
C4G	126.1	C4L	$ 2.49	$ 1.59	$ 4.55	C1H	344.8	.	.	380.1	.
C4K	89.9	C4N	$ 7.24	$ 5.92	$ 10.22	C4L	4,960.0	3,329.7	8,669.9	4,082.5	10,574.2
C4L	89.2	D4J	$ 30.16	$ 25.16	$ 41.52	C6C	1,106.0	574.8	2,314.7	1,033.6	.
C4N	55.5	G1A	$ 5.99	$ 8.61	.	C7A	264.2	231.1	339.4	271.9	.
C6F	111.0	G8A	$ 3.56	$ 5.13	.	D4B	598.2	744.6	.	650.5	.
D4J	234.2	H0E	.	.	.	D4E	278.9	203.8	.	282.6	.
D6S	384.3	H2F	$ 10.97	$ 8.62	$ 16.33	D4J	444.7	375.6	601.9	448.2	422.5
G1A	199.0	H2S	$ 34.54	$ 32.58	$ 39.02	D6F	.	.	.	.	.
G8A	150.8	H3A	$ 42.92	$ 39.47	$ 50.75	D6S	1,465.1	1,247.8	1,959.5	1,600.9	596.2
H2F	636.8	H3F	$ 4.26	$ 5.07	.	D7L	7,624.9	.	.	8,411.2	.
H2S	485.7	H4B	$ 130.64	$ 133.84	$ 123.35	H2M	799.9	588.0	1,282.1	918.7	.
H2U	147.0	H6H	$ 11.22	$ 10.22	$ 13.48	H2S	995.3	868.9	1,283.0	999.0	971.9
H3A	1,172.5	H6J	$ 3.52	$ 3.07	$ 4.55	H2U	426.9	400.9	486.1	434.5	378.3
H3D	105.9	H7C	$ 10.27	$ 12.54	$ 5.11	H3A	587.7	598.4	563.5	580.0	637.2
H4B	1,002.0	H7D	$ 4.49	$ 3.95	$ 5.72	H3D	1,011.1	643.1	1,848.5	1,029.3	894.2
H6H	267.5	H7T	$ 119.99	$ 88.28	$ 192.16	H3E	1,694.1	1,821.8	1,403.4	1,697.3	1,673.7
H7C	44.6	H7X	$ 11.52	$ 8.62	$ 18.10	H4B	25,539.7	24,026.7	28,982.8	26,457.1	19,670.0
H7D	26.4	J5D	$ 10.69	$ 8.87	$ 14.83	H6H	4,213.8	4,231.5	4,173.6	4,056.1	5,223.1
H7E	108.7	J5G	$ 10.83	$ 10.37	$ 11.87	H7C	296.0	315.3	252.1	318.6	.
H7T	168.3	J7C	$ 3.24	$ 2.84	$ 4.16	H7D	417.3	371.4	521.8	469.0	.
J5D	259.9	M0E	.	.	.	H7E	713.8	620.3	926.5	738.0	559.4
J5G	47.5	M4E	$ 4.87	$ 4.82	$ 4.97	H7T	1,327.1	1,185.9	1,648.5	1,411.8	785.1
J7C	182.7	M9K	$ 5.23	$ 5.29	$ 5.08	J7C	553.2	453.4	780.4	511.3	821.3
J9A	77.4	M9P	$ 6.17	$ 3.33	$ 12.62	M4E	1,425.0	1,144.2	2,064.2	1,372.6	1,760.7
M4E	57.8	N1B	.	.	.	M9P	116.6	71.0	220.3	115.5	.
M9L	58.2	N1C	.	.	.	M9S	.	.	.	.	.
M9P	36.3	P4L	$ 5.28	$ 6.60	.	R1M	322.4	288.9	398.5	274.4	629.2
P3A	139.2	P5A	$ 7.05	$ 5.47	$ 10.62	S2B	9,766.8	9,966.9	9,311.4	10,009.5	8,213.6
P5A	115.5	Q5H	$ 1.75	$ 1.89	.	W1A	1,837.1	1,944.7	1,592.2	1,863.0	1,671.0
Q5P	57.8	Q7P	$ 9.60	$ 8.05	$ 13.14	W1C	322.1	172.8	661.7	350.2	142.0
Q7P	67.1	R1A	$ 5.44	$ 6.42	$ 3.21	W1D	641.5	396.0	1,200.3	676.1	420.7
R1F	76.5	S2B	$ 11.99	$ 10.12	$ 16.24	W1J	.	.	.	.	.
R1M	165.7	S2J	.	.	.	W1Q	804.6	801.1	812.7	822.0	693.9
S2B	426.6	W1A	$ 4.44	$ 4.36	$ 4.63	W1W	1,231.1	1,172.7	1,364.1	1,236.0	1,199.5
W1A	184.8	W1D	$ 4.85	$ 4.82	$ 4.92	W1X	95.8	99.4	87.6	100.4	.
W1D	104.1	W1Q	$ 10.95	$ 10.10	$ 12.89	W2A	.	.	.	.	.
W1Q	95.0	W5A	$ 4.07	$ 5.11	$ 1.70	W4A	189.9	176.5	.	205.5	.
W1W	100.3	W5G	.	.	.	W4E	294.6	330.6	212.4	285.5	352.4
W3B	58.6	Z2D	$ 8.69	$ 7.76	$ 10.81	W5A	524.0	626.2	291.7	566.1	.
Z2D	300.4	Z2E	.	.	.	Z2D	3,612.5	3,118.3	4,737.3	3,442.4	4,701.1
Z2P	271.8	Z2P	$ 4.82	$ 4.90	$ 4.62	Z2H	.	.	.	.	.
Z2Q	206.4	Z2Q	$ 13.80	$ 10.96	$ 20.27	Z2P	456.8	477.6	409.3	425.8	655.3
Z4B	43.8	Z4B	$ 7.01	$ 7.02	$ 6.98	Z2Q	399.2	384.3	433.0	416.6	287.7

Note: Missing data in a cell (.) either indicates the therapeutic class is not relevant for the region or results cannot be disclosed because the sample size is too small (n<30). The therapeutic classes shown in the table represent the top 50 at the state level for each category: prescriptions, costs, and grams.
Source: Author's analysis of Kentucky Medicaid data from the University of Kentucky, College of Pharmacy, Institute for Pharmaceutical Outcomes and Policy.

Selected Medicaid Pharmaceutical Prescriptions, Costs, and Grams, 2000-2010, Adults (19 and Older) Owen County											
Prescriptions per 1,000 Member-Years		Dollars per Member-Years				Grams per 1,000 Member-Years					
Class	All Adults	Class	All Adults	Female	Male	Class	All Adults	Female	Male	White	Minority
###	271.3	###	$ 76.05	$ 72.12	$ 83.60	###	514.5	516.4	511.0	438.5	1,503.4
A4D	98.4	A1D	$ 11.75	$ 9.50	$ 16.08	A1B	1,029.1	810.3	1,449.4	1,102.4	.
A4F	.	A4D	$ 12.66	$ 9.94	$ 17.88	A4D	242.8	194.5	335.7	227.2	446.4
A7B	32.0	A4F	$ 3.71	$ 4.41	.	A4F	269.0	337.4	.	256.5	.
A9A	59.2	A9A	$ 12.62	$ 8.43	$ 20.68	A9A	910.9	819.7	1,086.2	816.5	2,137.9
C1D	48.9	C4G	$ 22.77	$ 23.00	$ 22.32	B3J	1,086.1	1,247.9	775.1	984.2	.
C3B	11.3	C4K	$ 6.05	$ 6.18	$ 5.81	C1A	.	.	.	.	.
C4G	24.8	C4L	$ 5.88	$ 6.09	$ 5.49	C1H	.	.	.	.	.
C4K	60.6	C4N	$ 13.77	$ 12.17	$ 16.85	C4L	9,606.2	10,362.5	8,153.3	8,701.7	21,360.3
C4L	75.6	D4J	$ 41.46	$ 38.72	$ 46.73	C6C	.	.	.	.	.
C4N	19.6	G1A	$ 6.61	$ 10.05	.	C7A	.	.	.	.	.
C6F	11.3	G8A	$ 2.62	$ 3.99	.	D4B	.	.	.	.	.
D4J	175.3	H0E	.	.	.	D4E	631.4	.	.	598.4	.
D6S	32.1	H2F	$ 10.27	$ 11.48	$ 7.95	D4J	517.3	515.6	520.5	474.8	1,068.6
G1A	45.2	H2S	$ 43.79	$ 50.06	$ 31.73	D6F	.	.	.	.	.
G8A	20.7	H3A	$ 34.45	$ 32.40	$ 38.37	D6S	653.4	595.0	765.7	529.8	2,259.8
H2F	158.2	H3F	$ 7.25	$ 9.58	.	D7L	.	.	.	.	.
H2S	171.2	H4B	$ 73.49	$ 78.60	$ 63.69	H2M	770.9	552.1	.	809.1	.
H2U	55.0	H6H	$ 16.64	$ 17.78	$ 14.45	H2S	1,037.7	1,145.3	831.1	978.8	1,803.8
H3A	201.3	H6J	$ 5.62	$ 4.98	$ 6.84	H2U	392.3	439.8	301.0	390.1	421.3
H3D	84.8	H7C	$ 14.55	$ 16.20	$ 11.38	H3A	590.9	466.1	830.7	595.3	534.0
H4B	146.9	H7D	$ 8.43	$ 9.08	$ 7.18	H3D	2,349.0	2,019.8	2,981.4	2,265.1	3,439.5
H6H	90.0	H7T	$ 93.71	$ 79.22	$ 121.56	H3E	2,037.3	1,553.1	2,967.4	2,111.0	.
H7C	21.5	H7X	$ 8.72	$ 11.29	.	H4B	16,096.9	15,868.8	16,535.2	15,239.7	27,235.6
H7D	12.6	J5D	$ 20.37	$ 19.30	$ 22.42	H6H	4,561.5	4,921.9	3,869.2	4,540.0	4,841.2
H7E	46.1	J5G	$ 27.36	$ 26.26	$ 29.47	H7C	449.5	515.5	322.8	474.7	.
H7T	22.3	J7C	$ 7.91	$ 6.46	$ 10.67	H7D	783.6	801.7	748.8	747.2	.
J5D	155.6	M0E	.	.	.	H7E	568.6	633.1	444.6	529.3	1,078.7
J5G	41.6	M4E	$ 9.28	$ 6.85	$ 13.93	H7T	1,116.2	1,116.9	1,114.8	1,009.1	2,507.5
J7C	96.7	M9K	$ 7.26	$ 8.75	$ 4.41	J7C	1,071.2	789.0	1,613.3	1,045.2	1,409.3
J9A	.	M9P	$ 18.26	$ 17.22	$ 20.25	M4E	1,377.4	998.6	2,105.1	1,230.2	.
M4E	50.6	N1B	.	.	.	M9P	312.7	290.2	356.1	314.5	.
M9L	17.3	N1C	.	.	.	M9S	.	.	.	.	.
M9P	52.5	P4L	$ 3.06	$ 4.24	.	R1M	512.3	576.0	389.8	471.5	1,042.2
P3A	62.4	P5A	$ 12.35	$ 10.79	$ 15.34	S2B	14,037.4	13,793.0	14,507.0	13,919.8	15,566.2
P5A	78.3	Q5H	$ 5.29	$ 6.52	.	W1A	2,783.2	3,158.3	2,062.6	2,760.8	3,075.5
Q5P	11.0	Q7P	$ 11.06	$ 12.18	$ 8.92	W1C	128.3	103.3	176.3	133.8	.
Q7P	50.8	R1A	$ 5.34	$ 8.11	.	W1D	643.5	764.2	411.5	637.3	724.2
R1F	62.6	S2B	$ 21.28	$ 20.85	$ 22.10	W1J	.	.	.	.	.
R1M	61.8	S2J	.	.	.	W1Q	1,139.1	1,279.5	869.3	1,137.4	1,161.0
S2B	147.6	W1A	$ 6.12	$ 6.82	$ 4.78	W1W	1,386.1	1,635.2	907.7	1,371.0	1,582.9
W1A	92.4	W1D	$ 8.53	$ 9.77	$ 6.17	W1X	126.9	157.7	.	120.8	.
W1D	54.5	W1Q	$ 13.99	$ 15.57	$ 10.95	W2A	.	.	.	.	.
W1Q	51.2	W5A	$ 1.56	$ 2.06	.	W4A	.	.	.	.	.
W1W	26.6	W5G	.	.	.	W4E	341.2	450.2	.	347.3	.
W3B	27.3	Z2D	$ 8.48	$ 8.01	$ 9.40	W5A	221.0	272.9	.	213.0	.
Z2D	74.4	Z2E	.	.	.	Z2D	3,795.0	3,537.8	4,289.0	3,789.4	3,867.4
Z2P	75.8	Z2P	$ 4.50	$ 5.54	$ 2.51	Z2H	.	.	.	.	.
Z2Q	124.2	Z2Q	$ 9.61	$ 10.10	$ 8.67	Z2P	452.7	503.0	356.0	436.0	669.4
Z4B	45.5	Z4B	$ 10.16	$ 10.77	$ 8.98	Z2Q	264.0	280.4	232.3	255.1	379.0

Note: Missing data in a cell (.) either indicates the therapeutic class is not relevant for the region or results cannot be disclosed because the sample size is too small (n<30). The therapeutic classes shown in the table represent the top 50 at the state level for each category: prescriptions, costs, and grams.
Source: Author's analysis of Kentucky Medicaid data from the University of Kentucky, College of Pharmacy, Institute for Pharmaceutical Outcomes and Policy.

Selected Medicaid Pharmaceutical Prescriptions, Costs, and Grams, 2000-2010, Adults (19 and Older) Owsley County											
Prescriptions per 1,000 Member-Years		Dollars per Member-Years				Grams per 1,000 Member-Years					
Class	All Adults	Class	All Adults	Female	Male	Class	All Adults	Female	Male	White	Minority
###	1,161.5	###	$ 142.02	$ 139.65	$ 145.09	###	836.9	822.2	855.9	790.0	1,531.6
A4D	446.6	A1D	$ 16.75	$ 20.37	$ 12.08	A1B	2,736.9	3,152.3	2,200.7	2,599.4	4,773.2
A4F	46.8	A4D	$ 16.37	$ 13.12	$ 20.58	A4D	488.2	407.5	592.3	480.9	596.0
A7B	102.3	A4F	$ 7.63	$ 9.26	$ 5.52	A4F	406.6	442.0	360.9	390.3	647.4
A9A	220.3	A9A	$ 26.21	$ 24.61	$ 28.28	A9A	2,068.1	1,952.2	2,217.8	2,074.7	1,970.6
C1D	130.0	C4G	$ 31.47	$ 39.94	$ 20.53	B3J	2,381.4	2,300.8	2,485.5	2,391.9	2,225.9
C3B	24.4	C4K	$ 7.67	$ 8.46	$ 6.65	C1A	1,082.3	.	.	1,105.7	.
C4G	132.6	C4L	$ 9.33	$ 9.22	$ 9.48	C1H	322.0	.	609.5	338.6	.
C4K	130.7	C4N	$ 28.73	$ 23.21	$ 35.86	C4L	16,830.7	15,533.2	18,505.6	16,137.7	27,091.6
C4L	181.8	D4J	$ 86.58	$ 97.76	$ 72.16	C6C	314.1	473.5	.	312.2	.
C4N	111.4	G1A	$ 11.55	$ 20.33	.	C7A	185.5	.	337.6	181.0	.
C6F	3.2	G8A	$ 2.38	$ 4.22	.	D4B	.	.	.	.	.
D4J	570.2	H0E	.	.	.	D4E	1,007.6	974.8	1,050.0	901.6	.
D6S	50.2	H2F	$ 9.26	$ 9.97	$ 8.36	D4J	995.5	1,122.9	831.0	945.6	1,734.5
G1A	109.6	H2S	$ 47.27	$ 59.78	$ 31.13	D6F	.	.	.	.	.
G8A	14.7	H3A	$ 58.60	$ 67.57	$ 47.03	D6S	880.4	918.2	831.6	893.5	685.5
H2F	131.6	H3F	$ 7.54	$ 11.32	$ 2.66	D7L	3,271.5	.	.	3,002.3	.
H2S	364.7	H4B	$ 87.01	$ 105.52	$ 63.13	H2M	420.8	455.1	.	445.4	.
H2U	112.8	H6H	$ 31.64	$ 35.24	$ 26.99	H2S	1,169.1	1,401.4	869.2	1,158.8	1,321.1
H3A	479.1	H6J	$ 4.65	$ 4.45	$ 4.91	H2U	467.6	612.1	281.0	374.4	1,847.2
H3D	376.0	H7C	$ 12.90	$ 18.27	$ 5.97	H3A	1,761.7	2,148.9	1,261.8	1,722.1	2,347.0
H4B	499.8	H7D	$ 8.69	$ 10.98	$ 5.72	H3D	6,716.1	5,223.3	8,643.2	6,521.3	9,599.7
H6H	218.6	H7T	$ 61.38	$ 71.38	$ 48.48	H3E	2,948.7	3,620.5	2,081.4	3,040.4	1,590.0
H7C	44.0	H7X	$ 3.67	.	.	H4B	27,241.7	33,012.2	19,792.4	26,619.7	36,449.7
H7D	53.9	J5D	$ 38.80	$ 44.96	$ 30.86	H6H	14,320.5	15,528.1	12,761.7	14,008.2	18,944.4
H7E	85.5	J5G	$ 40.98	$ 44.57	$ 36.35	H7C	387.0	554.5	170.6	397.4	232.9
H7T	53.8	J7C	$ 10.18	$ 9.91	$ 10.54	H7D	750.6	935.0	512.6	662.8	2,051.1
J5D	554.9	M0E	.	.	.	H7E	607.4	867.0	272.3	545.1	1,529.9
J5G	127.4	M4E	$ 36.12	$ 33.58	$ 39.40	H7T	616.2	699.4	508.8	556.3	1,503.1
J7C	357.6	M9K	$ 4.36	$ 5.27	$ 3.17	J7C	1,674.8	1,641.5	1,717.8	1,587.7	2,963.7
J9A	27.6	M9P	$ 34.29	$ 30.31	$ 39.44	M4E	9,680.8	9,311.5	10,157.5	8,907.1	21,135.7
M4E	308.1	N1B	.	.	.	M9P	618.7	572.8	677.8	588.9	1,059.8
M9L	23.1	N1C	.	.	.	M9S	.	.	.	.	.
M9P	109.2	P4L	$ 9.68	$ 16.96	.	R1M	567.3	659.1	448.8	529.2	1,131.8
P3A	161.6	P5A	$ 18.46	$ 20.09	$ 16.35	S2B	25,222.3	28,801.7	20,601.7	24,438.4	36,829.6
P5A	177.3	Q5H	$ 34.30	$ 53.22	$ 9.88	W1A	3,980.3	4,748.6	2,988.4	3,942.9	4,534.2
Q5P	48.0	Q7P	$ 18.33	$ 21.44	$ 14.32	W1C	340.7	340.1	341.6	338.2	379.1
Q7P	142.0	R1A	$ 8.20	$ 11.15	$ 4.40	W1D	1,309.8	1,634.3	890.9	1,254.8	2,123.9
R1F	158.7	S2B	$ 40.62	$ 45.35	$ 34.52	W1J	.	.	.	.	.
R1M	151.8	S2J	.	.	.	W1Q	1,633.6	1,953.3	1,220.9	1,565.0	2,648.2
S2B	477.3	W1A	$ 10.06	$ 11.62	$ 8.04	W1W	3,196.9	3,828.3	2,381.8	3,138.7	4,058.3
W1A	196.7	W1D	$ 13.01	$ 16.82	$ 8.08	W1X	469.1	602.8	296.5	453.2	705.3
W1D	144.5	W1Q	$ 21.10	$ 24.88	$ 16.22	W2A	.	.	.	.	.
W1Q	89.0	W5A	$ 3.34	$ 5.17	$ 0.98	W4A	231.9	244.8	215.2	226.1	.
W1W	71.3	W5G	$ 26.64	.	.	W4E	344.5	471.7	180.2	343.4	360.0
W3B	57.2	Z2D	$ 19.20	$ 18.65	$ 19.91	W5A	439.6	626.9	197.9	414.4	812.9
Z2D	324.1	Z2E	.	.	.	Z2D	7,968.8	7,944.5	8,000.2	7,720.9	11,639.7
Z2P	378.1	Z2P	$ 9.22	$ 11.13	$ 6.75	Z2H	.	.	.	.	.
Z2Q	324.6	Z2Q	$ 15.96	$ 19.39	$ 11.53	Z2P	945.9	1,055.5	804.3	941.2	1,015.6
Z4B	142.3	Z4B	$ 21.43	$ 25.95	$ 15.59	Z2Q	474.7	567.7	354.6	431.3	1,117.7

Note: Missing data in a cell (.) either indicates the therapeutic class is not relevant for the region or results cannot be disclosed because the sample size is too small (n<30). The therapeutic classes shown in the table represent the top 50 at the state level for each category: prescriptions, costs, and grams.
Source: Author's analysis of Kentucky Medicaid data from the University of Kentucky, College of Pharmacy, Institute for Pharmaceutical Outcomes and Policy.

Selected Medicaid Pharmaceutical Prescriptions, Costs, and Grams, 2000-2010, Adults (19 and Older) Pendleton County											
Prescriptions per 1,000 Member-Years		Dollars per Member-Years				Grams per 1,000 Member-Years					
Class	All Adults	Class	All Adults	Female	Male	Class	All Adults	Female	Male	White	Minority
###	49.0	###	$ 62.92	$ 63.86	$ 61.01	###	487.5	533.8	392.8	444.2	1,326.6
A4D	11.5	A1D	$ 7.43	$ 6.76	$ 8.80	A1B	753.7	1,017.4	.	645.0	.
A4F	.	A4D	$ 8.70	$ 8.17	$ 9.77	A4D	220.1	202.3	256.5	196.0	688.7
A7B	.	A4F	$ 4.59	$ 4.99	$ 3.76	A4F	263.4	279.4	230.9	227.8	.
A9A	.	A9A	$ 9.99	$ 8.87	$ 12.28	A9A	637.6	515.8	886.2	579.6	1,763.0
C1D	.	C4G	$ 18.49	$ 23.22	$ 8.82	B3J	223.6	161.9	.	232.2	.
C3B	.	C4K	$ 4.04	$ 4.47	$ 3.17	C1A	.	.	.	.	.
C4G	.	C4L	$ 5.28	$ 5.72	$ 4.39	C1H	331.9	.	.	349.0	.
C4K	.	C4N	$ 17.53	$ 20.47	$ 11.52	C4L	9,691.8	10,288.7	8,473.4	8,733.7	28,286.4
C4L	.	D4J	$ 44.78	$ 47.62	$ 38.98	C6C	.	.	.	.	.
C4N	.	G1A	$ 7.18	$ 10.68	.	C7A	271.4	.	.	234.6	.
C6F	.	G8A	$ 5.52	$ 8.20	.	D4B	.	.	.	.	.
D4J	17.1	H0E	.	.	.	D4E	1,083.0	562.5	.	1,013.6	.
D6S	.	H2F	$ 10.56	$ 10.52	$ 10.63	D4J	491.2	495.4	482.7	462.0	1,057.5
G1A	.	H2S	$ 47.15	$ 54.96	$ 31.22	D6F	.	.	.	.	.
G8A	.	H3A	$ 66.50	$ 69.65	$ 60.08	D6S	844.5	606.0	1,331.4	858.1	.
H2F	.	H3F	$ 8.30	$ 11.40	.	D7L	4,946.4	.	.	.	.
H2S	17.8	H4B	$ 98.89	$ 82.08	$ 133.19	H2M	1,440.5	425.1	3,513.2	1,396.9	.
H2U	.	H6H	$ 19.33	$ 20.13	$ 17.70	H2S	1,356.8	1,582.8	895.4	1,295.2	2,551.1
H3A	68.1	H6J	$ 2.66	$ 3.19	$ 1.59	H2U	378.6	402.0	330.7	332.4	1,273.3
H3D	.	H7C	$ 26.78	$ 33.07	$ 13.94	H3A	681.2	705.3	631.9	674.0	820.2
H4B	20.3	H7D	$ 8.39	$ 9.02	$ 7.10	H3D	1,385.2	1,084.1	1,999.9	1,396.0	.
H6H	13.1	H7T	$ 200.57	$ 163.09	$ 277.07	H3E	2,388.4	1,441.2	4,322.0	2,503.4	.
H7C	.	H7X	$ 13.43	$ 9.12	$ 22.22	H4B	22,465.6	18,596.4	30,363.4	21,201.7	46,995.5
H7D	.	J5D	$ 14.91	$ 16.37	$ 11.92	H6H	7,955.1	8,878.6	6,070.1	7,761.1	11,720.0
H7E	13.8	J5G	$ 17.80	$ 19.96	$ 13.37	H7C	876.7	1,052.5	517.8	838.1	1,626.2
H7T	.	J7C	$ 5.84	$ 5.66	$ 6.20	H7D	839.8	901.6	713.5	634.1	4,832.0
J5D	11.8	M0E	.	.	.	H7E	783.3	893.9	557.5	724.2	1,930.7
J5G	.	M4E	$ 8.79	$ 10.19	$ 5.92	H7T	1,902.2	1,379.2	2,969.9	1,864.1	2,640.9
J7C	.	M9K	$ 2.55	$ 2.95	.	J7C	875.3	872.1	881.9	851.7	1,334.8
J9A	.	M9P	$ 15.30	$ 12.95	$ 20.09	M4E	2,720.2	2,363.0	3,449.5	2,625.0	.
M4E	.	N1B	.	.	.	M9P	275.7	242.6	343.3	249.5	.
M9L	.	N1C	.	.	.	M9S	.	.	.	.	.
M9P	.	P4L	$ 3.65	$ 5.39	.	R1M	507.2	503.2	515.5	491.2	819.3
P3A	.	P5A	$ 8.85	$ 10.19	$ 6.12	S2B	13,904.7	14,569.0	12,548.8	13,697.1	17,935.0
P5A	.	Q5H	$ 7.75	$ 10.48	.	W1A	2,736.4	3,000.7	2,196.9	2,731.0	2,842.2
Q5P	.	Q7P	$ 7.06	$ 6.94	$ 7.30	W1C	206.5	251.1	115.5	208.2	173.8
Q7P	.	R1A	$ 5.11	$ 6.58	.	W1D	792.0	940.7	488.6	767.7	1,264.9
R1F	.	S2B	$ 30.58	$ 30.98	$ 29.75	W1J	.	.	.	.	.
R1M	.	S2J	.	.	.	W1Q	1,113.5	1,125.4	1,089.1	1,103.7	1,303.1
S2B	8.3	W1A	$ 6.39	$ 6.72	$ 5.71	W1W	1,271.3	1,465.7	874.6	1,231.6	2,042.5
W1A	62.8	W1D	$ 8.96	$ 10.83	$ 5.13	W1X	235.6	252.7	200.7	230.3	.
W1D	12.2	W1Q	$ 12.10	$ 12.13	$ 12.05	W2A	.	.	.	.	.
W1Q	.	W5A	$ 5.90	$ 8.34	$ 0.93	W4A	158.3	.	.	149.6	.
W1W	.	W5G	.	.	.	W4E	302.3	388.9	125.6	303.9	.
W3B	.	Z2D	$ 7.99	$ 6.98	$ 10.05	W5A	656.8	935.3	.	678.5	.
Z2D	.	Z2E	$ 8.29	$ 11.65	.	Z2D	3,120.1	2,887.4	3,595.2	3,051.4	4,453.3
Z2P	.	Z2P	$ 4.75	$ 5.35	$ 3.54	Z2H	.	.	.	.	.
Z2Q	18.0	Z2Q	$ 7.89	$ 9.17	$ 5.29	Z2P	454.3	451.9	459.4	456.5	411.9
Z4B	.	Z4B	$ 8.13	$ 10.01	$ 4.29	Z2Q	321.5	370.5	221.5	302.0	701.9

Note: Missing data in a cell (.) either indicates the therapeutic class is not relevant for the region or results cannot be disclosed because the sample size is too small (n<30). The therapeutic classes shown in the table represent the top 50 at the state level for each category: prescriptions, costs, and grams.
Source: Author's analysis of Kentucky Medicaid data from the University of Kentucky, College of Pharmacy, Institute for Pharmaceutical Outcomes and Policy.

Selected Medicaid Pharmaceutical Prescriptions, Costs, and Grams, 2000-2010, Adults (19 and Older) Perry County											
Prescriptions per 1,000 Member-Years		Dollars per Member-Years				Grams per 1,000 Member-Years					
Class	All Adults	Class	All Adults	Female	Male	Class	All Adults	Female	Male	White	Minority
###	1,745.1	###	$ 130.22	$ 132.48	$ 126.75	###	657.7	660.2	653.8	611.2	1,261.1
A4D	769.2	A1D	$ 11.97	$ 11.89	$ 12.09	A1B	1,933.3	1,971.7	1,874.3	1,892.1	2,469.5
A4F	194.9	A4D	$ 14.17	$ 13.28	$ 15.53	A4D	392.2	364.1	435.3	360.7	800.4
A7B	397.9	A4F	$ 10.41	$ 10.97	$ 9.56	A4F	530.5	576.4	459.7	474.4	1,259.7
A9A	576.8	A9A	$ 23.98	$ 23.42	$ 24.84	A9A	2,113.6	2,166.6	2,032.2	1,950.9	4,228.2
C1D	371.6	C4G	$ 30.48	$ 33.35	$ 26.08	B3J	3,182.6	3,444.9	2,778.7	3,056.2	4,824.5
C3B	144.4	C4K	$ 6.55	$ 6.80	$ 6.17	C1A	884.3	445.8	1,559.5	901.2	.
C4G	240.7	C4L	$ 9.20	$ 9.78	$ 8.30	C1H	609.7	684.0	495.2	609.7	608.9
C4K	285.0	C4N	$ 29.86	$ 34.67	$ 22.45	C4L	15,992.2	17,631.9	13,467.2	15,012.3	28,719.9
C4L	337.5	D4J	$ 86.76	$ 93.39	$ 76.56	C6C	496.8	259.5	862.3	502.1	.
C4N	233.3	G1A	$ 8.42	$ 13.81	.	C7A	257.3	146.6	427.9	255.2	285.7
C6F	47.2	G8A	$ 5.18	$ 8.45	.	D4B	.	.	.	.	.
D4J	1,135.8	H0E	$ 6.04	$ 7.41	.	D4E	1,108.3	1,242.8	901.3	1,116.4	1,003.1
D6S	277.0	H2F	$ 9.75	$ 11.06	$ 7.73	D4J	961.1	1,028.7	856.9	917.5	1,527.8
G1A	264.2	H2S	$ 54.71	$ 64.93	$ 38.98	D6F	658.1	1,032.3	.	533.9	.
G8A	119.0	H3A	$ 81.65	$ 91.13	$ 67.04	D6S	615.0	570.4	683.7	617.2	586.5
H2F	709.9	H3F	$ 15.49	$ 21.72	$ 5.88	D7L	14,971.7	17,244.0	11,472.6	15,088.1	13,460.1
H2S	1,504.4	H4B	$ 111.05	$ 114.42	$ 105.85	H2M	1,300.3	1,496.0	999.1	1,300.0	1,304.2
H2U	437.8	H6H	$ 29.48	$ 31.88	$ 25.77	H2S	1,436.4	1,687.9	1,049.0	1,384.7	2,108.0
H3A	1,394.2	H6J	$ 8.53	$ 10.36	$ 5.70	H2U	785.3	855.2	677.7	733.5	1,458.1
H3D	639.1	H7C	$ 18.07	$ 23.64	$ 9.49	H3A	1,153.7	1,223.7	1,046.0	1,134.2	1,408.1
H4B	1,920.1	H7D	$ 10.20	$ 12.25	$ 7.06	H3D	5,357.4	4,649.7	6,447.2	5,192.4	7,499.8
H6H	570.2	H7T	$ 118.58	$ 104.98	$ 139.52	H3E	2,860.5	3,211.7	2,319.8	2,768.7	4,053.5
H7C	236.2	H7X	$ 9.70	$ 12.87	$ 4.81	H4B	32,374.8	32,103.8	32,792.0	31,928.0	38,177.8
H7D	220.2	J5D	$ 30.85	$ 33.65	$ 26.54	H6H	10,680.1	11,610.5	9,247.3	10,580.5	11,973.6
H7E	418.0	J5G	$ 47.18	$ 50.38	$ 42.26	H7C	510.9	677.2	254.9	499.4	661.2
H7T	756.0	J7C	$ 12.10	$ 12.25	$ 11.87	H7D	934.5	1,116.5	654.2	891.2	1,497.5
J5D	735.9	M0E	.	.	.	H7E	917.7	1,008.1	778.5	896.9	1,187.9
J5G	298.3	M4E	$ 16.38	$ 14.69	$ 18.98	H7T	1,264.4	1,176.1	1,400.5	1,271.5	1,173.0
J7C	974.3	M9K	$ 7.28	$ 8.53	$ 5.35	J7C	2,051.4	2,186.6	1,843.3	1,901.9	3,994.4
J9A	155.2	M9P	$ 22.71	$ 21.28	$ 24.91	M4E	4,644.9	3,637.1	6,196.8	4,295.3	9,185.5
M4E	297.9	N1B	$ 15.34	$ 15.60	$ 14.93	M9P	489.9	447.9	554.7	455.6	935.7
M9L	125.9	N1C	$ 7.25	$ 6.13	$ 8.98	M9S	334.6	326.6	347.0	317.3	.
M9P	231.7	P4L	$ 11.61	$ 17.37	$ 2.73	R1M	673.2	809.1	463.9	620.8	1,353.2
P3A	452.8	P5A	$ 18.85	$ 20.04	$ 17.02	S2B	22,929.9	26,317.4	17,713.7	22,355.7	30,388.7
P5A	450.7	Q5H	$ 23.62	$ 28.93	$ 15.44	W1A	3,508.9	4,084.7	2,622.2	3,493.7	3,705.2
Q5P	120.3	Q7P	$ 21.79	$ 24.39	$ 17.77	W1C	268.8	258.6	284.6	275.4	183.1
Q7P	333.9	R1A	$ 9.00	$ 13.18	$ 2.57	W1D	894.4	1,070.0	623.9	874.4	1,154.3
R1F	311.1	S2B	$ 36.96	$ 41.21	$ 30.42	W1J	221.0	135.4	352.8	231.5	.
R1M	497.5	S2J	$ 15.86	$ 18.18	$ 12.29	W1Q	1,950.0	2,248.2	1,490.8	1,925.6	2,267.0
S2B	944.0	W1A	$ 11.12	$ 12.89	$ 8.39	W1W	2,223.1	2,450.1	1,873.5	2,211.9	2,368.0
W1A	384.9	W1D	$ 13.53	$ 16.65	$ 8.73	W1X	381.0	476.0	234.7	373.1	483.3
W1D	356.7	W1Q	$ 27.96	$ 32.07	$ 21.64	W2A	610.0	402.4	929.6	593.3	.
W1Q	390.5	W5A	$ 5.69	$ 7.88	$ 2.30	W4A	312.5	383.3	203.3	296.5	519.8
W1W	143.9	W5G	$ 5.51	.	.	W4E	442.7	610.3	184.7	441.3	461.4
W3B	167.8	Z2D	$ 21.75	$ 22.11	$ 21.19	W5A	477.9	547.1	371.3	485.4	379.5
Z2D	828.9	Z2E	$ 5.19	$ 5.64	$ 4.51	Z2D	8,527.5	8,914.3	7,932.0	8,146.8	13,472.5
Z2P	1,042.8	Z2P	$ 10.04	$ 12.19	$ 6.72	Z2H	.	.	.	.	.
Z2Q	689.7	Z2Q	$ 17.22	$ 20.15	$ 12.70	Z2P	1,117.5	1,320.1	805.5	1,073.6	1,687.5
Z4B	286.0	Z4B	$ 24.09	$ 27.85	$ 18.30	Z2Q	414.3	504.3	275.7	398.1	624.5

Note: Missing data in a cell (.) either indicates the therapeutic class is not relevant for the region or results cannot be disclosed because the sample size is too small (n<30). The therapeutic classes shown in the table represent the top 50 at the state level for each category: prescriptions, costs, and grams.
Source: Author's analysis of Kentucky Medicaid data from the University of Kentucky, College of Pharmacy, Institute for Pharmaceutical Outcomes and Policy.

Selected Medicaid Pharmaceutical Prescriptions, Costs, and Grams, 2000-2010, Adults (19 and Older) Pike County											
Prescriptions per 1,000 Member-Years		Dollars per Member-Years				Grams per 1,000 Member-Years					
Class	All Adults	Class	All Adults	Female	Male	Class	All Adults	Female	Male	White	Minority
###	1,263.0	###	$ 103.41	$ 108.20	$ 95.16	###	637.8	638.4	636.7	597.1	1,213.2
A4D	418.0	A1D	$ 10.31	$ 10.16	$ 10.58	A1B	2,129.9	2,203.0	2,004.1	1,996.4	4,021.7
A4F	81.3	A4D	$ 13.29	$ 12.35	$ 14.90	A4D	407.9	371.2	471.1	384.2	743.4
A7B	204.5	A4F	$ 6.31	$ 6.22	$ 6.48	A4F	411.4	414.5	406.1	353.5	1,230.8
A9A	316.9	A9A	$ 18.15	$ 17.52	$ 19.25	A9A	1,725.4	1,718.5	1,737.5	1,589.6	3,648.7
C1D	243.2	C4G	$ 32.25	$ 35.33	$ 26.93	B3J	424.9	483.5	324.0	403.1	733.8
C3B	76.2	C4K	$ 5.72	$ 5.71	$ 5.73	C1A	1,145.9	769.1	1,794.6	1,189.6	.
C4G	203.7	C4L	$ 7.00	$ 7.30	$ 6.49	C1H	233.2	239.3	222.7	196.9	747.6
C4K	179.7	C4N	$ 20.11	$ 21.59	$ 17.56	C4L	12,465.0	12,889.6	11,734.0	11,658.4	23,888.6
C4L	208.2	D4J	$ 62.22	$ 67.48	$ 53.17	C6C	269.9	209.9	373.1	279.9	.
C4N	98.1	G1A	$ 7.02	$ 11.08	.	C7A	223.3	137.0	371.9	186.7	741.5
C6F	71.2	G8A	$ 6.86	$ 10.83	.	D4B	305.2	305.5	304.6	316.9	.
D4J	530.4	H0E	$ 13.86	$ 20.01	.	D4E	3,436.5	3,907.9	2,624.6	3,152.5	7,458.1
D6S	89.7	H2F	$ 7.69	$ 8.28	$ 6.69	D4J	641.3	692.9	552.6	600.4	1,221.3
G1A	130.9	H2S	$ 53.69	$ 63.19	$ 37.33	D6F	695.8	677.9	726.8	688.3	.
G8A	122.3	H3A	$ 54.35	$ 60.82	$ 43.19	D6S	309.2	297.7	329.1	307.6	331.3
H2F	241.7	H3F	$ 17.58	$ 23.94	$ 6.62	D7L	10,150.9	7,635.1	14,482.7	9,395.5	20,848.3
H2S	621.4	H4B	$ 115.25	$ 128.80	$ 91.91	H2M	858.4	1,038.1	549.0	831.9	1,233.5
H2U	183.4	H6H	$ 30.82	$ 32.82	$ 27.38	H2S	1,371.7	1,623.7	937.9	1,255.3	3,020.4
H3A	857.0	H6J	$ 5.73	$ 6.85	$ 3.80	H2U	480.6	526.8	401.1	449.0	928.5
H3D	247.8	H7C	$ 18.19	$ 22.94	$ 10.02	H3A	1,425.6	1,491.3	1,312.3	1,379.0	2,084.2
H4B	1,197.4	H7D	$ 14.01	$ 17.27	$ 8.40	H3D	3,539.8	3,137.2	4,232.8	3,332.4	6,475.6
H6H	512.4	H7T	$ 70.61	$ 71.22	$ 69.57	H3E	765.9	709.1	863.7	755.0	920.2
H7C	89.3	H7X	$ 6.08	$ 6.17	$ 5.91	H4B	25,437.3	25,935.0	24,580.2	24,511.3	38,549.8
H7D	79.1	J5D	$ 24.83	$ 28.06	$ 19.26	H6H	9,096.6	9,536.1	8,339.6	8,709.0	14,584.9
H7E	141.9	J5G	$ 21.68	$ 23.67	$ 18.26	H7C	561.2	690.6	338.5	536.1	916.3
H7T	168.8	J7C	$ 7.92	$ 8.30	$ 7.26	H7D	1,178.3	1,447.6	714.4	1,090.9	2,415.7
J5D	557.4	M0E	.	.	.	H7E	890.6	1,040.9	631.8	851.2	1,447.6
J5G	123.6	M4E	$ 16.67	$ 14.79	$ 19.91	H7T	791.7	844.7	700.5	742.8	1,484.5
J7C	429.2	M9K	$ 5.02	$ 4.98	$ 5.09	J7C	1,267.3	1,263.3	1,274.1	1,190.0	2,361.4
J9A	76.5	M9P	$ 24.21	$ 23.16	$ 26.02	M4E	4,764.3	3,884.7	6,278.7	4,257.0	11,948.2
M4E	157.3	N1B	$ 7.57	$ 7.09	$ 8.41	M9P	528.8	503.4	572.6	484.7	1,153.8
M9L	71.6	N1C	$ 3.21	$ 3.46	.	M9S	583.8	494.5	737.6	541.0	1,190.3
M9P	131.7	P4L	$ 9.32	$ 13.87	$ 1.47	R1M	502.9	564.3	397.1	467.8	999.0
P3A	230.9	P5A	$ 11.09	$ 11.96	$ 9.60	S2B	25,366.2	28,633.2	19,740.9	24,146.5	42,638.5
P5A	267.8	Q5H	$ 17.63	$ 22.69	$ 8.91	W1A	3,832.1	4,294.8	3,035.4	3,793.8	4,375.3
Q5P	105.8	Q7P	$ 13.89	$ 15.98	$ 10.28	W1C	277.5	305.4	229.4	252.7	629.0
Q7P	226.9	R1A	$ 5.71	$ 7.93	$ 1.88	W1D	1,176.2	1,408.6	775.9	1,127.1	1,871.1
R1F	158.6	S2B	$ 38.38	$ 42.45	$ 31.37	W1J	80.7	82.5	77.7	68.7	.
R1M	289.8	S2J	$ 14.55	$ 16.63	$ 10.96	W1Q	1,278.7	1,457.0	971.9	1,233.5	1,919.9
S2B	728.9	W1A	$ 7.68	$ 8.28	$ 6.65	W1W	2,448.3	2,841.7	1,770.9	2,392.2	3,242.3
W1A	265.6	W1D	$ 11.78	$ 14.32	$ 7.41	W1X	221.6	271.4	135.7	214.2	325.9
W1D	252.0	W1Q	$ 15.90	$ 18.00	$ 12.29	W2A	187.6	251.3	.	163.5	.
W1Q	148.3	W5A	$ 3.95	$ 3.89	$ 4.05	W4A	319.9	388.2	202.3	309.3	470.8
W1W	134.9	W5G	$ 2.59	.	.	W4E	323.0	416.5	162.0	318.4	387.1
W3B	63.0	Z2D	$ 14.73	$ 15.13	$ 14.04	W5A	364.6	376.6	343.8	338.7	730.6
Z2D	511.1	Z2E	$ 7.80	$ 7.96	$ 7.52	Z2D	7,009.9	7,347.7	6,428.4	6,627.7	12,423.7
Z2P	439.4	Z2P	$ 9.15	$ 11.02	$ 5.93	Z2H	.	.	.	.	.
Z2Q	377.5	Z2Q	$ 11.55	$ 13.61	$ 8.00	Z2P	1,011.1	1,181.9	717.2	964.9	1,665.4
Z4B	197.8	Z4B	$ 17.79	$ 20.68	$ 12.81	Z2Q	310.1	376.1	196.5	288.5	616.3

Note: Missing data in a cell (.) either indicates the therapeutic class is not relevant for the region or results cannot be disclosed because the sample size is too small (n<30). The therapeutic classes shown in the table represent the top 50 at the state level for each category: prescriptions, costs, and grams.
Source: Author's analysis of Kentucky Medicaid data from the University of Kentucky, College of Pharmacy, Institute for Pharmaceutical Outcomes and Policy.

Selected Medicaid Pharmaceutical Prescriptions, Costs, and Grams, 2000-2010, Adults (19 and Older) Powell County											
Prescriptions per 1,000 Member-Years		Dollars per Member-Years				Grams per 1,000 Member-Years					
Class	All Adults	Class	All Adults	Female	Male	Class	All Adults	Female	Male	White	Minority
###	494.1	###	$ 91.95	$ 90.10	$ 95.46	###	619.2	628.8	601.0	568.8	1,327.4
A4D	210.6	A1D	$ 10.21	$ 11.28	$ 8.19	A1B	758.4	801.5	676.5	633.1	.
A4F	35.5	A4D	$ 14.26	$ 14.66	$ 13.48	A4D	374.7	369.7	384.2	336.2	915.2
A7B	46.5	A4F	$ 6.31	$ 6.14	$ 6.63	A4F	379.1	342.1	449.2	374.1	.
A9A	109.1	A9A	$ 14.95	$ 13.97	$ 16.80	A9A	1,083.5	1,118.6	1,016.9	995.4	2,321.3
C1D	93.0	C4G	$ 27.40	$ 26.69	$ 28.73	B3J	1,353.6	1,262.6	1,526.6	1,310.0	1,966.7
C3B	17.3	C4K	$ 6.71	$ 7.28	$ 5.62	C1A	2,494.6	2,877.6	.	2,336.9	.
C4G	68.5	C4L	$ 9.21	$ 9.99	$ 7.72	C1H	115.3	.	.	.	.
C4K	82.2	C4N	$ 27.02	$ 29.31	$ 22.66	C4L	15,262.0	16,123.2	13,626.0	13,908.2	34,278.9
C4L	103.4	D4J	$ 49.17	$ 52.54	$ 42.78	C6C	341.2	292.1	434.4	364.2	.
C4N	58.6	G1A	$ 9.68	$ 14.67	.	C7A	198.9	66.6	450.2	207.3	.
C6F	6.7	G8A	$ 3.63	$ 5.53	.	D4B	.	.	.	.	.
D4J	227.8	H0E	.	.	.	D4E	1,804.1	2,066.7	1,305.5	1,773.8	.
D6S	46.1	H2F	$ 9.98	$ 10.76	$ 8.49	D4J	559.6	580.9	519.2	530.7	966.5
G1A	76.1	H2S	$ 50.57	$ 61.52	$ 29.78	D6F	.	.	.	.	.
G8A	24.3	H3A	$ 58.01	$ 59.45	$ 55.28	D6S	494.7	452.2	575.3	482.5	665.6
H2F	89.8	H3F	$ 8.75	$ 11.40	$ 3.72	D7L	2,847.3	2,457.8	.	2,932.2	.
H2S	252.1	H4B	$ 103.48	$ 113.69	$ 84.07	H2M	946.8	1,157.5	546.5	834.2	.
H2U	87.7	H6H	$ 20.46	$ 22.45	$ 16.67	H2S	1,176.5	1,450.0	656.9	1,129.3	1,838.9
H3A	160.6	H6J	$ 6.67	$ 9.05	$ 2.14	H2U	623.5	747.8	387.6	533.0	1,895.3
H3D	115.8	H7C	$ 17.11	$ 22.77	$ 6.35	H3A	707.7	626.7	861.7	713.4	627.4
H4B	249.2	H7D	$ 10.60	$ 12.98	$ 6.09	H3D	2,791.1	2,265.1	3,790.2	2,741.3	3,491.2
H6H	132.6	H7T	$ 84.65	$ 88.11	$ 78.08	H3E	1,222.3	1,128.3	1,400.9	1,228.2	.
H7C	35.8	H7X	$ 8.03	$ 7.61	$ 8.81	H4B	27,616.9	29,473.6	24,090.3	25,562.5	56,475.6
H7D	26.4	J5D	$ 20.59	$ 25.42	$ 11.42	H6H	8,057.8	9,127.5	6,026.1	7,928.2	9,878.6
H7E	33.4	J5G	$ 21.71	$ 24.27	$ 16.86	H7C	461.6	617.5	165.4	414.7	1,119.9
H7T	51.4	J7C	$ 9.41	$ 8.65	$ 10.85	H7D	918.0	1,108.2	556.7	946.1	523.1
J5D	176.3	M0E	.	.	.	H7E	624.8	769.9	349.1	616.2	744.5
J5G	32.1	M4E	$ 24.20	$ 22.15	$ 28.09	H7T	1,306.1	1,602.2	743.6	1,357.2	587.5
J7C	189.5	M9K	$ 4.29	$ 4.08	$ 4.67	J7C	1,419.8	1,283.0	1,679.8	1,319.3	2,831.3
J9A	24.7	M9P	$ 20.23	$ 16.50	$ 27.30	M4E	4,474.2	3,892.6	5,578.8	4,240.8	7,751.9
M4E	83.2	N1B	.	.	.	M9P	425.6	350.7	567.8	402.9	743.6
M9L	37.7	N1C	.	.	.	M9S	209.1	.	.	.	.
M9P	42.3	P4L	$ 5.05	$ 7.22	.	R1M	525.5	578.0	425.6	504.8	815.7
P3A	115.6	P5A	$ 10.41	$ 13.26	$ 5.01	S2B	15,951.2	17,042.4	13,878.5	15,805.9	17,991.9
P5A	61.2	Q5H	$ 15.11	$ 19.03	$ 7.67	W1A	2,546.7	2,691.9	2,270.9	2,535.7	2,701.1
Q5P	32.0	Q7P	$ 10.41	$ 12.67	$ 6.11	W1C	379.3	437.4	268.9	374.7	443.4
Q7P	60.7	R1A	$ 7.74	$ 10.17	$ 3.13	W1D	938.7	1,126.1	582.7	900.0	1,481.6
R1F	96.7	S2B	$ 28.97	$ 32.04	$ 23.13	W1J	543.0	.	.	579.9	.
R1M	107.2	S2J	.	.	.	W1Q	1,123.8	1,260.0	865.1	1,052.8	2,120.4
S2B	273.9	W1A	$ 7.77	$ 8.08	$ 7.18	W1W	1,717.3	1,692.4	1,764.6	1,714.4	1,757.5
W1A	119.7	W1D	$ 10.38	$ 12.49	$ 6.37	W1X	85.9	107.6	44.9	84.4	.
W1D	94.3	W1Q	$ 14.25	$ 16.32	$ 10.31	W2A	.	.	.	.	.
W1Q	52.2	W5A	$ 3.16	$ 3.57	$ 2.36	W4A	276.7	296.8	238.5	273.4	.
W1W	23.8	W5G	.	.	.	W4E	370.3	401.1	311.7	371.8	348.4
W3B	25.5	Z2D	$ 10.90	$ 11.53	$ 9.71	W5A	535.0	659.2	299.3	512.7	848.8
Z2D	162.6	Z2E	$ 5.35	.	.	Z2D	5,157.9	5,422.1	4,656.0	4,691.3	11,712.0
Z2P	158.5	Z2P	$ 7.04	$ 8.44	$ 4.38	Z2H	.	.	.	.	.
Z2Q	154.3	Z2Q	$ 11.75	$ 15.01	$ 5.57	Z2P	714.4	827.5	499.6	696.1	971.7
Z4B	50.6	Z4B	$ 12.95	$ 16.84	$ 5.55	Z2Q	434.5	547.0	220.9	372.7	1,303.3

Note: Missing data in a cell (.) either indicates the therapeutic class is not relevant for the region or results cannot be disclosed because the sample size is too small (n<30). The therapeutic classes shown in the table represent the top 50 at the state level for each category: prescriptions, costs, and grams.
Source: Author's analysis of Kentucky Medicaid data from the University of Kentucky, College of Pharmacy, Institute for Pharmaceutical Outcomes and Policy.

Selected Medicaid Pharmaceutical Prescriptions, Costs, and Grams, 2000-2010, Adults (19 and Older) Pulaski County											
Prescriptions per 1,000 Member-Years		Dollars per Member-Years				Grams per 1,000 Member-Years					
Class	All Adults	Class	All Adults	Female	Male	Class	All Adults	Female	Male	White	Minority
###	939.1	###	$ 87.58	$ 82.98	$ 96.01	###	570.3	531.7	641.1	543.1	924.9
A4D	355.1	A1D	$ 11.72	$ 11.98	$ 11.25	A1B	1,040.6	918.8	1,263.9	961.0	2,075.5
A4F	82.4	A4D	$ 10.18	$ 8.87	$ 12.60	A4D	243.1	216.4	292.1	225.2	476.5
A7B	179.5	A4F	$ 6.43	$ 6.42	$ 6.45	A4F	359.4	361.0	356.7	327.4	775.9
A9A	295.4	A9A	$ 15.66	$ 15.10	$ 16.67	A9A	1,291.0	1,407.9	1,076.7	1,183.5	2,689.9
C1D	191.7	C4G	$ 20.14	$ 21.86	$ 17.00	B3J	1,366.6	1,498.2	1,125.4	1,324.7	1,912.5
C3B	120.4	C4K	$ 5.81	$ 5.74	$ 5.94	C1A	410.7	.	787.4	414.5	.
C4G	118.9	C4L	$ 6.01	$ 6.53	$ 5.06	C1H	593.7	563.9	648.2	585.6	698.7
C4K	143.5	C4N	$ 20.92	$ 21.19	$ 20.44	C4L	10,372.4	11,012.5	9,198.6	9,641.7	19,879.3
C4L	170.5	D4J	$ 63.57	$ 64.78	$ 61.35	C6C	2,318.6	1,504.5	3,811.7	2,349.3	1,919.4
C4N	87.3	G1A	$ 8.09	$ 12.50	.	C7A	96.4	29.9	218.2	101.4	.
C6F	139.0	G8A	$ 4.69	$ 7.25	.	D4B	242.5	252.0	225.1	232.1	.
D4J	565.9	H0E	$ 14.05	$ 19.24	.	D4E	1,937.1	1,756.4	2,268.5	1,658.0	5,567.7
D6S	242.2	H2F	$ 13.87	$ 13.36	$ 14.79	D4J	694.7	694.0	696.2	664.1	1,093.0
G1A	187.0	H2S	$ 63.75	$ 70.90	$ 50.63	D6F	295.4	207.7	456.2	234.4	.
G8A	150.4	H3A	$ 49.84	$ 49.96	$ 49.61	D6S	916.5	756.8	1,209.2	845.9	1,834.5
H2F	633.9	H3F	$ 9.90	$ 14.03	$ 2.33	D7L	4,453.9	4,793.0	3,832.1	4,165.1	8,210.4
H2S	1,189.6	H4B	$ 137.02	$ 118.31	$ 171.32	H2M	1,023.0	993.8	1,076.5	1,014.8	1,129.6
H2U	138.8	H6H	$ 15.19	$ 16.55	$ 12.70	H2S	1,623.5	1,805.3	1,290.1	1,597.6	1,959.8
H3A	905.0	H6J	$ 7.86	$ 8.19	$ 7.25	H2U	379.2	393.0	354.1	366.1	550.7
H3D	298.1	H7C	$ 24.54	$ 30.27	$ 14.01	H3A	538.7	543.4	530.2	527.2	687.7
H4B	1,727.8	H7D	$ 13.30	$ 15.64	$ 9.01	H3D	3,443.0	3,120.3	4,034.7	3,135.9	7,437.9
H6H	314.6	H7T	$ 157.77	$ 130.05	$ 208.61	H3E	2,092.3	1,807.3	2,614.9	2,095.7	2,048.0
H7C	215.4	H7X	$ 22.13	$ 22.66	$ 21.17	H4B	24,974.4	20,047.0	34,010.7	24,489.2	31,287.6
H7D	197.7	J5D	$ 20.03	$ 22.39	$ 15.70	H6H	8,697.1	9,891.8	6,506.2	8,257.6	14,415.2
H7E	318.2	J5G	$ 24.87	$ 28.37	$ 18.46	H7C	759.3	942.6	423.2	742.4	978.9
H7T	779.8	J7C	$ 8.19	$ 7.16	$ 10.06	H7D	1,118.7	1,322.3	745.5	1,066.4	1,799.1
J5D	305.1	M0E	.	.	.	H7E	951.6	1,053.8	764.2	909.8	1,495.2
J5G	87.5	M4E	$ 16.79	$ 14.31	$ 21.32	H7T	1,581.0	1,484.3	1,758.2	1,497.3	2,669.6
J7C	422.3	M9K	$ 5.48	$ 4.67	$ 6.96	J7C	1,136.5	976.4	1,430.2	1,074.1	1,947.8
J9A	133.3	M9P	$ 19.92	$ 15.97	$ 27.16	M4E	4,108.5	3,361.6	5,478.1	3,968.4	5,931.2
M4E	186.1	N1B	$ 9.54	$ 9.99	$ 8.71	M9P	410.5	302.9	607.8	394.6	617.9
M9L	61.8	N1C	$ 9.64	$ 10.53	$ 8.01	M9S	424.8	263.1	721.4	400.8	.
M9P	141.2	P4L	$ 12.42	$ 13.14	$ 11.10	R1M	397.9	433.4	332.7	362.9	852.4
P3A	276.8	P5A	$ 12.80	$ 13.77	$ 11.02	S2B	16,449.9	18,083.3	13,454.3	16,011.4	22,154.2
P5A	172.7	Q5H	$ 5.54	$ 6.67	$ 3.45	W1A	3,437.6	3,820.2	2,735.9	3,426.3	3,584.4
Q5P	76.5	Q7P	$ 14.32	$ 14.38	$ 14.20	W1C	392.7	324.9	516.9	396.7	340.1
Q7P	124.2	R1A	$ 7.78	$ 10.43	$ 2.93	W1D	869.5	1,029.8	575.6	846.7	1,166.3
R1F	117.7	S2B	$ 30.63	$ 33.21	$ 25.92	W1J	1,960.6	1,490.8	2,822.2	1,550.5	.
R1M	238.0	S2J	$ 4.96	$ 6.56	.	W1Q	1,174.0	1,303.6	936.2	1,144.4	1,559.4
S2B	640.7	W1A	$ 8.14	$ 8.50	$ 7.47	W1W	1,648.9	1,788.1	1,393.7	1,623.7	1,976.9
W1A	305.5	W1D	$ 10.08	$ 12.21	$ 6.18	W1X	175.5	208.7	114.6	171.6	225.8
W1D	184.8	W1Q	$ 13.11	$ 14.48	$ 10.60	W2A	107.8	.	.	95.3	.
W1Q	147.4	W5A	$ 5.60	$ 7.45	$ 2.20	W4A	168.7	196.8	117.1	135.1	605.7
W1W	97.8	W5G	$ 7.06	$ 6.51	$ 8.08	W4E	333.8	433.3	151.4	315.5	572.6
W3B	81.3	Z2D	$ 13.78	$ 13.65	$ 14.02	W5A	660.7	847.4	318.2	663.2	627.0
Z2D	392.5	Z2E	$ 4.17	$ 2.96	$ 6.38	Z2D	5,929.9	6,061.2	5,689.2	5,710.4	8,785.3
Z2P	455.9	Z2P	$ 6.33	$ 7.52	$ 4.15	Z2H	.	.	.	.	.
Z2Q	403.6	Z2Q	$ 16.08	$ 17.01	$ 14.38	Z2P	573.5	645.3	441.8	540.7	1,000.1
Z4B	154.7	Z4B	$ 23.18	$ 26.67	$ 16.77	Z2Q	528.4	585.2	424.0	507.0	806.8

Note: Missing data in a cell (.) either indicates the therapeutic class is not relevant for the region or results cannot be disclosed because the sample size is too small (n<30). The therapeutic classes shown in the table represent the top 50 at the state level for each category: prescriptions, costs, and grams.
Source: Author's analysis of Kentucky Medicaid data from the University of Kentucky, College of Pharmacy, Institute for Pharmaceutical Outcomes and Policy.

Selected Medicaid Pharmaceutical Prescriptions, Costs, and Grams, 2000-2010, Adults (19 and Older) Robertson County											
Prescriptions per 1,000 Member-Years		Dollars per Member-Years				Grams per 1,000 Member-Years					
Class	All Adults	Class	All Adults	Female	Male	Class	All Adults	Female	Male	White	Minority
###	.	###	$ 80.01	$ 83.76	$ 73.08	###	533.0	466.1	656.8	488.3	1,101.9
A4D	.	A1D	$ 5.77	$ 8.66	.	A1B	.	.	.	.	.
A4F	.	A4D	$ 13.20	$ 14.49	$ 10.83	A4D	347.1	360.2	322.8	242.6	1,675.5
A7B	.	A4F	$ 5.26	.	.	A4F	276.0	.	.	297.7	.
A9A	.	A9A	$ 10.62	$ 10.07	$ 11.65	A9A	1,036.9	1,166.4	797.6	634.3	.
C1D	.	C4G	$ 13.64	$ 14.45	.	B3J	488.4	693.6	.	496.3	.
C3B	.	C4K	$ 3.01	$ 2.37	.	C1A	.	.	.	.	.
C4G	.	C4L	$ 6.44	$ 6.33	$ 6.66	C1H	.	.	.	.	.
C4K	.	C4N	.	.	.	C4L	10,420.0	9,935.7	11,315.8	10,222.2	.
C4L	.	D4J	$ 39.93	$ 41.49	$ 37.03	C6C	.	.	.	.	.
C4N	.	G1A	$ 8.28	$ 12.75	.	C7A	.	.	.	.	.
C6F	17.1	G8A	$ 2.14	$ 3.30	.	D4B	.	.	.	.	.
D4J	.	H0E	.	.	.	D4E	.	.	.	.	.
D6S	.	H2F	$ 6.61	$ 8.79	$ 2.59	D4J	446.8	501.3	345.8	406.4	960.5
G1A	.	H2S	$ 31.78	$ 34.66	$ 26.44	D6F	.	.	.	.	.
G8A	.	H3A	$ 12.02	$ 14.36	$ 7.68	D6S	775.6	1,152.7	.	829.7	.
H2F	.	H3F	$ 4.84	$ 7.31	.	D7L	.	.	.	.	.
H2S	.	H4B	$ 153.77	$ 171.80	$ 120.41	H2M	.	.	.	.	.
H2U	.	H6H	$ 6.02	$ 6.59	$ 4.98	H2S	911.0	1,136.0	495.0	799.8	2,325.5
H3A	.	H6J	$ 3.29	$ 3.80	.	H2U	427.1	273.1	711.7	353.8	.
H3D	.	H7C	$ 8.36	$ 11.81	.	H3A	323.3	399.0	183.3	342.2	.
H4B	.	H7D	$ 9.18	$ 12.20	.	H3D	2,105.4	2,071.8	2,167.6	2,149.2	.
H6H	.	H7T	$ 205.88	$ 216.67	$ 185.92	H3E	2,301.7	3,284.8	.	2,172.3	.
H7C	.	H7X	.	.	.	H4B	32,936.1	36,455.2	26,427.5	30,330.6	66,068.2
H7D	.	J5D	$ 15.72	$ 20.64	$ 6.63	H6H	2,288.1	2,466.3	1,958.4	2,351.1	.
H7E	.	J5G	$ 10.89	$ 16.25	.	H7C	238.7	330.4	.	253.2	.
H7T	.	J7C	$ 6.28	$ 6.36	$ 6.12	H7D	792.2	1,015.3	.	793.9	.
J5D	.	M0E	.	.	.	H7E	312.0	431.3	.	223.6	.
J5G	.	M4E	$ 10.94	$ 13.98	.	H7T	2,998.9	2,952.2	3,085.2	2,781.9	5,758.6
J7C	.	M9K	.	.	.	J7C	853.5	814.0	926.6	716.4	2,597.4
J9A	.	M9P	$ 15.02	.	$ 26.60	M4E	1,119.6	995.1	.	1,108.5	.
M4E	.	N1B	.	.	.	M9P	335.1	192.6	598.5	265.7	.
M9L	.	N1C	.	.	.	M9S	.	.	.	.	.
M9P	.	P4L	.	.	.	R1M	445.7	547.5	257.5	462.3	.
P3A	.	P5A	$ 9.95	$ 13.70	$ 3.03	S2B	11,507.7	14,657.1	5,683.0	11,124.6	16,379.5
P5A	.	Q5H	.	.	.	W1A	2,344.8	2,138.9	2,725.4	2,204.5	4,128.5
Q5P	.	Q7P	$ 6.66	$ 9.16	.	W1C	150.0	152.8	.	146.9	.
Q7P	.	R1A	$ 4.89	$ 7.46	.	W1D	596.3	762.8	288.5	594.1	.
R1F	.	S2B	$ 13.88	$ 17.19	$ 7.77	W1J	.	.	.	.	.
R1M	.	S2J	.	.	.	W1Q	823.2	948.1	592.3	772.9	1,463.2
S2B	.	W1A	$ 4.85	$ 5.13	$ 4.32	W1W	1,631.1	1,775.4	1,364.2	1,598.7	.
W1A	.	W1D	$ 4.70	$ 5.91	$ 2.44	W1X	191.4	276.0	.	195.5	.
W1D	.	W1Q	$ 8.20	$ 8.33	$ 7.94	W2A	.	.	.	.	.
W1Q	.	W5A	$ 2.21	.	.	W4A	.	.	.	.	.
W1W	.	W5G	.	.	.	W4E	138.9	167.8	.	110.2	.
W3B	.	Z2D	$ 12.04	$ 13.21	$ 9.87	W5A	454.5	.	.	480.5	.
Z2D	.	Z2E	.	.	.	Z2D	4,588.7	4,796.2	4,205.1	4,226.5	9,195.6
Z2P	.	Z2P	$ 3.75	$ 4.92	$ 1.58	Z2H	.	.	.	.	.
Z2Q	.	Z2Q	$ 4.47	$ 5.82	$ 1.96	Z2P	275.1	351.9	133.0	280.7	203.5
Z4B	.	Z4B	$ 6.81	$ 10.49	.	Z2Q	118.8	172.3	19.8	125.2	.

Note: Missing data in a cell (.) either indicates the therapeutic class is not relevant for the region or results cannot be disclosed because the sample size is too small (n<30). The therapeutic classes shown in the table represent the top 50 at the state level for each category: prescriptions, costs, and grams.
Source: Author's analysis of Kentucky Medicaid data from the University of Kentucky, College of Pharmacy, Institute for Pharmaceutical Outcomes and Policy.

Selected Medicaid Pharmaceutical Prescriptions, Costs, and Grams, 2000-2010, Adults (19 and Older) Rockcastle County											
Prescriptions per 1,000 Member-Years		Dollars per Member-Years				Grams per 1,000 Member-Years					
Class	All Adults	Class	All Adults	Female	Male	Class	All Adults	Female	Male	White	Minority
###	878.0	###	$ 90.03	$ 88.77	$ 92.22	###	713.3	698.1	739.8	663.7	1,420.5
A4D	382.8	A1D	$ 15.84	$ 17.90	$ 12.29	A1B	1,449.0	1,535.5	1,299.2	1,374.6	2,509.9
A4F	116.5	A4D	$ 11.89	$ 9.89	$ 15.36	A4D	299.9	247.4	391.0	290.0	441.2
A7B	126.6	A4F	$ 10.26	$ 11.99	$ 7.27	A4F	720.1	880.5	442.2	668.6	1,453.7
A9A	250.6	A9A	$ 14.06	$ 12.53	$ 16.71	A9A	1,283.9	1,227.1	1,382.4	1,214.1	2,279.5
C1D	159.7	C4G	$ 31.48	$ 32.38	$ 29.92	B3J	1,682.1	1,863.6	1,367.9	1,488.5	4,440.6
C3B	103.6	C4K	$ 7.19	$ 8.18	$ 5.48	C1A	913.5	.	.	975.3	.
C4G	169.7	C4L	$ 7.98	$ 8.09	$ 7.78	C1H	142.7	200.4	.	123.9	.
C4K	158.7	C4N	$ 21.49	$ 24.00	$ 17.16	C4L	13,877.5	13,828.8	13,962.0	13,460.1	19,826.3
C4L	200.7	D4J	$ 55.62	$ 60.40	$ 47.36	C6C	1,788.8	1,363.1	2,525.9	1,691.6	.
C4N	100.9	G1A	$ 8.27	$ 13.05	.	C7A	248.8	197.2	338.0	263.4	.
C6F	23.8	G8A	$ 3.82	$ 6.02	.	D4B	171.5	.	.	.	.
D4J	479.3	H0E	.	.	.	D4E	1,894.3	2,637.0	608.3	1,919.4	.
D6S	209.7	H2F	$ 12.49	$ 13.49	$ 10.77	D4J	614.9	657.2	541.7	592.9	927.8
G1A	190.2	H2S	$ 44.00	$ 51.15	$ 31.62	D6F	701.7	.	1,860.8	750.9	.
G8A	39.5	H3A	$ 72.98	$ 74.95	$ 69.56	D6S	1,201.1	1,231.4	1,148.7	1,159.3	1,797.6
H2F	434.7	H3F	$ 7.20	$ 10.39	$ 1.68	D7L	7,529.7	10,217.6	.	3,970.7	.
H2S	493.6	H4B	$ 68.08	$ 65.55	$ 72.46	H2M	601.0	479.7	811.1	554.9	.
H2U	182.8	H6H	$ 27.63	$ 32.15	$ 19.80	H2S	4,690.9	7,010.5	674.3	4,862.3	2,247.7
H3A	691.0	H6J	$ 5.26	$ 5.24	$ 5.30	H2U	668.3	763.9	502.6	598.4	1,663.8
H3D	367.6	H7C	$ 12.38	$ 15.86	$ 6.37	H3A	819.7	895.7	688.1	804.2	1,041.4
H4B	568.1	H7D	$ 10.93	$ 13.16	$ 7.08	H3D	3,467.1	3,052.4	4,185.2	3,307.7	5,738.4
H6H	338.9	H7T	$ 79.34	$ 61.37	$ 110.47	H3E	1,448.4	1,555.1	1,263.7	1,337.8	3,024.6
H7C	51.4	H7X	$ 15.51	$ 15.28	$ 15.91	H4B	15,411.1	13,113.8	19,389.0	14,529.4	27,974.8
H7D	62.3	J5D	$ 34.29	$ 39.07	$ 26.02	H6H	9,213.0	9,835.4	8,135.3	8,484.0	19,602.6
H7E	51.7	J5G	$ 29.61	$ 35.44	$ 19.51	H7C	327.1	428.8	150.9	327.3	324.5
H7T	73.1	J7C	$ 8.77	$ 9.52	$ 7.45	H7D	923.3	1,119.6	583.2	857.5	1,859.7
J5D	473.0	M0E	.	.	.	H7E	516.1	650.5	283.3	492.5	852.3
J5G	107.9	M4E	$ 24.13	$ 22.90	$ 26.25	H7T	721.0	610.9	911.6	697.7	1,052.4
J7C	405.1	M9K	$ 14.66	$ 13.73	$ 16.28	J7C	1,639.6	1,687.2	1,557.1	1,511.8	3,461.2
J9A	97.4	M9P	$ 23.62	$ 21.81	$ 26.76	M4E	4,533.3	3,722.8	5,936.8	4,263.3	8,381.1
M4E	179.1	N1B	$ 10.50	.	.	M9P	466.2	443.1	506.1	452.6	660.7
M9L	89.2	N1C	.	.	.	M9S	554.2	451.1	732.7	535.9	.
M9P	105.8	P4L	$ 7.70	$ 11.40	.	R1M	528.2	556.9	478.6	495.3	996.4
P3A	298.3	P5A	$ 10.00	$ 11.51	$ 7.38	S2B	24,029.3	25,593.5	21,320.8	23,282.5	34,673.1
P5A	190.7	Q5H	$ 10.52	$ 13.90	$ 4.67	W1A	4,050.9	4,663.5	2,990.1	3,941.1	5,616.2
Q5P	91.6	Q7P	$ 11.73	$ 13.13	$ 9.29	W1C	420.3	454.8	360.6	402.0	681.6
Q7P	131.3	R1A	$ 7.49	$ 10.68	$ 1.97	W1D	680.1	853.4	379.9	658.8	983.2
R1F	169.5	S2B	$ 30.47	$ 35.22	$ 22.25	W1J	1,141.4	1,774.4	.	1,219.0	.
R1M	268.5	S2J	.	.	.	W1Q	26,278.4	40,988.7	805.8	27,961.1	2,299.2
S2B	760.6	W1A	$ 6.98	$ 7.84	$ 5.48	W1W	1,529.2	1,666.0	1,292.5	1,483.5	2,181.0
W1A	231.9	W1D	$ 8.43	$ 10.86	$ 4.23	W1X	105.0	136.9	49.7	94.2	257.6
W1D	138.0	W1Q	$ 14.11	$ 16.48	$ 10.01	W2A	541.1	.	.	579.1	.
W1Q	129.0	W5A	$ 3.26	$ 4.34	$ 1.39	W4A	349.5	367.2	318.9	352.6	.
W1W	81.2	W5G	.	.	.	W4E	273.2	369.2	107.1	266.5	368.4
W3B	51.3	Z2D	$ 14.83	$ 13.94	$ 16.37	W5A	427.0	547.3	218.8	414.3	608.6
Z2D	390.8	Z2E	$ 2.48	.	.	Z2D	5,160.1	5,096.2	5,270.8	4,891.5	8,987.9
Z2P	344.1	Z2P	$ 6.00	$ 7.22	$ 3.89	Z2H	.	.	.	.	.
Z2Q	334.6	Z2Q	$ 14.19	$ 16.66	$ 9.90	Z2P	656.2	731.6	525.6	593.0	1,556.5
Z4B	147.3	Z4B	$ 19.35	$ 24.07	$ 11.18	Z2Q	421.3	457.8	358.1	404.7	658.5

Note: Missing data in a cell (.) either indicates the therapeutic class is not relevant for the region or results cannot be disclosed because the sample size is too small (n<30). The therapeutic classes shown in the table represent the top 50 at the state level for each category: prescriptions, costs, and grams.
Source: Author's analysis of Kentucky Medicaid data from the University of Kentucky, College of Pharmacy, Institute for Pharmaceutical Outcomes and Policy.

Selected Medicaid Pharmaceutical Prescriptions, Costs, and Grams, 2000-2010, Adults (19 and Older) Rowan County											
Prescriptions per 1,000 Member-Years		Dollars per Member-Years				Grams per 1,000 Member-Years					
Class	All Adults	Class	All Adults	Female	Male	Class	All Adults	Female	Male	White	Minority
###	1,248.9	###	$ 63.50	$ 61.77	$ 66.66	###	392.4	385.8	404.5	360.5	757.3
A4D	649.7	A1D	$ 7.55	$ 7.34	$ 7.93	A1B	874.5	934.9	764.4	767.3	2,099.7
A4F	87.7	A4D	$ 10.64	$ 9.71	$ 12.34	A4D	279.6	269.2	298.4	252.1	593.7
A7B	253.0	A4F	$ 3.54	$ 3.49	$ 3.64	A4F	201.1	227.7	152.6	159.8	672.8
A9A	440.6	A9A	$ 14.08	$ 13.15	$ 15.77	A9A	1,179.1	1,230.2	1,085.8	1,126.9	1,775.3
C1D	378.9	C4G	$ 24.37	$ 23.10	$ 26.70	B3J	1,011.4	1,088.8	870.1	980.3	1,366.4
C3B	176.6	C4K	$ 4.62	$ 4.30	$ 5.19	C1A	692.2	.	.	.	.
C4G	341.3	C4L	$ 6.63	$ 6.90	$ 6.13	C1H	96.6	.	.	99.3	.
C4K	256.4	C4N	$ 18.93	$ 18.34	$ 20.01	C4L	10,890.8	11,201.5	10,324.4	10,320.3	17,413.2
C4L	298.5	D4J	$ 62.16	$ 67.66	$ 52.12	C6C	452.3	546.2	281.3	416.8	.
C4N	149.4	G1A	$ 7.43	$ 11.29	.	C7A	217.5	194.0	260.4	235.8	.
C6F	107.4	G8A	$ 5.71	$ 8.82	.	D4B	.	.	.	.	.
D4J	931.0	H0E	$ 16.87	$ 25.75	.	D4E	1,249.7	1,129.0	1,469.7	1,326.2	.
D6S	265.3	H2F	$ 8.99	$ 8.61	$ 9.68	D4J	679.8	731.1	586.3	637.1	1,167.5
G1A	343.5	H2S	$ 44.71	$ 49.11	$ 36.71	D6F	.	.	.	.	.
G8A	152.8	H3A	$ 40.25	$ 38.41	$ 43.60	D6S	1,731.2	920.1	3,209.7	1,734.1	1,697.6
H2F	439.9	H3F	$ 11.42	$ 13.28	$ 8.03	D7L	3,600.4	3,059.2	.	3,804.7	.
H2S	768.7	H4B	$ 134.59	$ 130.58	$ 141.91	H2M	1,465.5	927.6	2,446.0	1,541.3	.
H2U	384.7	H6H	$ 19.18	$ 20.61	$ 16.57	H2S	1,184.9	1,251.3	1,063.8	1,134.2	1,763.9
H3A	1,601.2	H6J	$ 3.38	$ 4.02	$ 2.21	H2U	534.9	596.9	421.9	466.8	1,313.0
H3D	441.6	H7C	$ 21.96	$ 28.32	$ 10.36	H3A	766.8	788.6	727.2	725.8	1,235.8
H4B	1,654.4	H7D	$ 13.26	$ 16.65	$ 7.09	H3D	2,971.8	2,648.8	3,560.7	2,839.0	4,490.5
H6H	510.3	H7T	$ 150.82	$ 97.82	$ 247.42	H3E	6,024.6	6,320.9	5,484.5	5,194.3	15,517.7
H7C	195.4	H7X	$ 13.26	$ 10.68	$ 17.95	H4B	29,256.7	26,620.8	34,061.7	25,905.3	67,574.8
H7D	127.5	J5D	$ 17.79	$ 19.56	$ 14.58	H6H	7,627.7	8,693.4	5,685.0	7,178.2	12,766.6
H7E	183.9	J5G	$ 21.94	$ 23.22	$ 19.63	H7C	650.8	821.4	339.6	665.9	477.2
H7T	292.7	J7C	$ 8.91	$ 8.19	$ 10.21	H7D	1,336.3	1,725.3	627.2	1,333.3	1,370.9
J5D	671.6	M0E	.	.	.	H7E	766.3	747.2	801.1	759.4	845.2
J5G	155.0	M4E	$ 10.98	$ 9.79	$ 13.15	H7T	1,982.0	1,494.9	2,870.0	2,108.1	540.4
J7C	615.9	M9K	$ 7.73	$ 9.97	$ 3.66	J7C	1,394.1	1,154.9	1,830.2	1,341.6	1,994.5
J9A	168.5	M9P	$ 13.16	$ 11.64	$ 15.93	M4E	2,716.4	2,183.5	3,687.7	2,638.4	3,607.8
M4E	146.4	N1B	.	.	.	M9P	365.4	372.4	352.6	370.2	311.1
M9L	109.0	N1C	.	.	.	M9S	.	.	.	.	.
M9P	118.6	P4L	$ 4.73	$ 6.80	$ 0.96	R1M	551.9	611.9	442.6	505.1	1,087.3
P3A	332.3	P5A	$ 8.57	$ 10.43	$ 5.17	S2B	21,083.6	23,258.3	17,119.2	20,317.5	29,842.1
P5A	318.7	Q5H	$ 10.51	$ 12.50	$ 6.88	W1A	2,832.0	3,239.7	2,089.0	2,755.5	3,707.5
Q5P	92.9	Q7P	$ 13.09	$ 14.66	$ 10.24	W1C	456.2	487.9	398.6	419.1	881.0
Q7P	248.3	R1A	$ 4.66	$ 6.57	$ 1.18	W1D	972.1	1,115.4	710.9	898.3	1,815.5
R1F	251.3	S2B	$ 25.85	$ 29.53	$ 19.16	W1J	42.6	.	.	37.4	.
R1M	449.9	S2J	.	.	.	W1Q	1,055.5	1,160.2	864.7	1,015.1	1,517.5
S2B	1,038.7	W1A	$ 5.12	$ 5.14	$ 5.08	W1W	2,152.5	2,340.3	1,810.2	2,060.4	3,205.1
W1A	307.0	W1D	$ 7.82	$ 9.39	$ 4.96	W1X	202.9	246.5	123.3	194.5	298.5
W1D	224.2	W1Q	$ 10.01	$ 11.13	$ 7.97	W2A	.	.	.	.	.
W1Q	201.7	W5A	$ 2.65	$ 2.41	$ 3.08	W4A	158.1	173.6	.	166.6	.
W1W	183.9	W5G	.	.	.	W4E	476.6	656.6	148.3	474.9	495.3
W3B	81.7	Z2D	$ 13.39	$ 12.14	$ 15.65	W5A	345.5	430.3	191.0	352.5	265.9
Z2D	685.3	Z2E	$ 5.27	$ 3.49	.	Z2D	5,802.4	5,566.1	6,233.1	5,542.6	8,772.0
Z2P	588.4	Z2P	$ 6.18	$ 6.75	$ 5.16	Z2H	.	.	.	.	.
Z2Q	435.6	Z2Q	$ 11.10	$ 14.16	$ 5.54	Z2P	763.8	795.7	705.6	734.9	1,093.7
Z4B	177.0	Z4B	$ 14.93	$ 19.34	$ 6.88	Z2Q	358.9	460.1	174.4	323.1	767.9

Note: Missing data in a cell (.) either indicates the therapeutic class is not relevant for the region or results cannot be disclosed because the sample size is too small (n<30). The therapeutic classes shown in the table represent the top 50 at the state level for each category: prescriptions, costs, and grams.
Source: Author's analysis of Kentucky Medicaid data from the University of Kentucky, College of Pharmacy, Institute for Pharmaceutical Outcomes and Policy.

Selected Medicaid Pharmaceutical Prescriptions, Costs, and Grams, 2000-2010, Adults (19 and Older) Russell County											
Prescriptions per 1,000 Member-Years		Dollars per Member-Years				Grams per 1,000 Member-Years					
Class	All Adults	Class	All Adults	Female	Male	Class	All Adults	Female	Male	White	Minority
###	965.6	###	$ 92.76	$ 88.56	$ 100.67	###	598.2	589.1	615.4	555.6	1,242.7
A4D	322.5	A1D	$ 8.94	$ 7.76	$ 11.18	A1B	822.3	770.8	919.3	859.4	.
A4F	121.9	A4D	$ 10.63	$ 8.65	$ 14.35	A4D	199.4	166.7	261.1	197.2	233.1
A7B	102.6	A4F	$ 8.37	$ 7.35	$ 10.29	A4F	485.6	410.3	627.4	469.5	729.1
A9A	213.2	A9A	$ 14.15	$ 11.89	$ 18.39	A9A	1,180.2	1,085.4	1,358.7	1,106.6	2,294.5
C1D	173.3	C4G	$ 16.26	$ 16.25	$ 16.28	B3J	1,558.0	1,616.2	1,448.5	1,472.3	2,856.6
C3B	85.3	C4K	$ 5.76	$ 5.43	$ 6.37	C1A	.	.	.	.	.
C4G	124.3	C4L	$ 7.48	$ 7.36	$ 7.71	C1H	363.5	305.5	473.0	381.6	.
C4K	103.2	C4N	$ 26.65	$ 24.57	$ 30.58	C4L	11,353.0	11,438.6	11,191.9	10,757.5	20,371.8
C4L	187.6	D4J	$ 71.99	$ 76.02	$ 64.42	C6C	.	.	.	.	.
C4N	120.6	G1A	$ 8.84	$ 13.44	.	C7A	196.4	153.8	276.8	205.8	.
C6F	17.6	G8A	$ 4.81	$ 7.36	.	D4B	711.4	.	.	.	.
D4J	526.9	H0E	.	.	.	D4E	4,585.3	4,718.7	4,333.9	4,305.1	8,828.4
D6S	127.4	H2F	$ 10.77	$ 11.82	$ 8.80	D4J	699.2	730.9	639.5	672.8	1,100.0
G1A	147.5	H2S	$ 56.28	$ 64.42	$ 40.94	D6F	341.0	.	.	361.9	.
G8A	35.3	H3A	$ 81.40	$ 87.16	$ 70.54	D6S	515.6	591.3	373.0	533.2	249.7
H2F	370.7	H3F	$ 12.04	$ 15.22	$ 6.06	D7L	5,648.4	3,169.9	10,318.9	5,766.4	.
H2S	448.2	H4B	$ 89.40	$ 100.38	$ 68.71	H2M	885.7	936.7	789.5	791.7	.
H2U	126.0	H6H	$ 25.38	$ 25.71	$ 24.74	H2S	1,229.1	1,385.5	934.3	1,162.7	2,233.6
H3A	1,133.9	H6J	$ 4.88	$ 4.41	$ 5.75	H2U	445.7	478.7	383.7	394.8	1,216.4
H3D	303.7	H7C	$ 31.05	$ 36.70	$ 20.39	H3A	606.5	680.7	466.7	569.4	1,168.2
H4B	618.2	H7D	$ 11.72	$ 12.74	$ 9.80	H3D	2,812.4	2,246.2	3,879.3	2,713.5	4,309.7
H6H	327.0	H7T	$ 94.29	$ 81.94	$ 117.57	H3E	954.4	864.0	1,124.7	944.6	1,102.3
H7C	94.4	H7X	$ 17.04	$ 17.87	$ 15.48	H4B	19,528.3	19,894.0	18,839.0	19,146.1	25,315.6
H7D	59.8	J5D	$ 21.24	$ 22.52	$ 18.84	H6H	6,052.1	6,085.7	5,988.8	5,666.2	11,895.4
H7E	97.7	J5G	$ 25.09	$ 25.18	$ 24.93	H7C	977.9	1,168.2	619.1	874.7	2,539.9
H7T	107.7	J7C	$ 7.49	$ 6.86	$ 8.67	H7D	1,016.0	1,067.7	918.7	963.4	1,813.7
J5D	322.6	M0E	.	.	.	H7E	1,113.7	1,258.4	841.1	1,038.6	2,250.9
J5G	77.0	M4E	$ 15.60	$ 14.44	$ 17.79	H7T	1,032.1	978.5	1,133.0	963.2	2,074.0
J7C	366.0	M9K	$ 4.82	$ 6.66	$ 1.36	J7C	1,099.5	969.6	1,344.2	1,061.9	1,669.0
J9A	61.0	M9P	$ 13.91	$ 13.34	$ 14.98	M4E	2,666.1	2,353.9	3,254.3	2,520.6	4,869.2
M4E	147.5	N1B	$ 9.09	$ 10.96	.	M9P	345.6	353.0	331.6	306.8	932.6
M9L	94.8	N1C	.	.	.	M9S	926.0	887.4	998.6	868.9	.
M9P	82.7	P4L	$ 9.99	$ 13.77	$ 2.89	R1M	483.4	485.0	480.2	464.3	772.4
P3A	183.1	P5A	$ 13.44	$ 12.21	$ 15.75	S2B	18,156.9	18,892.4	16,770.9	17,712.4	24,888.2
P5A	385.9	Q5H	$ 10.24	$ 12.00	$ 6.93	W1A	4,228.4	4,538.6	3,643.8	4,240.3	4,047.6
Q5P	54.3	Q7P	$ 21.16	$ 22.75	$ 18.17	W1C	302.0	345.5	219.9	303.9	273.1
Q7P	203.9	R1A	$ 6.36	$ 8.42	$ 2.47	W1D	1,069.2	1,243.0	741.6	1,024.2	1,750.6
R1F	130.4	S2B	$ 40.08	$ 42.95	$ 34.66	W1J	216.0	.	.	224.6	.
R1M	216.3	S2J	.	.	.	W1Q	1,607.8	1,749.6	1,340.6	1,571.0	2,164.6
S2B	575.7	W1A	$ 8.62	$ 9.51	$ 6.95	W1W	2,535.3	2,622.1	2,371.7	2,515.6	2,833.3
W1A	226.9	W1D	$ 12.22	$ 14.44	$ 8.04	W1X	462.8	560.7	278.4	445.4	727.0
W1D	169.5	W1Q	$ 17.50	$ 18.90	$ 14.87	W2A	.	.	.	.	.
W1Q	159.8	W5A	$ 5.11	$ 5.86	$ 3.69	W4A	255.3	313.3	146.0	266.3	.
W1W	131.6	W5G	.	.	.	W4E	318.6	427.0	114.4	313.3	399.8
W3B	76.8	Z2D	$ 12.67	$ 12.62	$ 12.76	W5A	647.3	797.3	364.5	665.3	374.4
Z2D	348.9	Z2E	$ 6.59	.	.	Z2D	6,033.7	6,217.4	5,687.5	5,626.3	12,203.7
Z2P	407.4	Z2P	$ 7.91	$ 9.17	$ 5.56	Z2H	.	.	.	.	.
Z2Q	479.9	Z2Q	$ 22.58	$ 24.74	$ 18.51	Z2P	574.9	672.7	390.8	544.4	1,037.7
Z4B	170.5	Z4B	$ 26.08	$ 28.70	$ 21.12	Z2Q	750.8	803.1	652.3	755.3	682.6

Note: Missing data in a cell (.) either indicates the therapeutic class is not relevant for the region or results cannot be disclosed because the sample size is too small (n<30). The therapeutic classes shown in the table represent the top 50 at the state level for each category: prescriptions, costs, and grams.
Source: Author's analysis of Kentucky Medicaid data from the University of Kentucky, College of Pharmacy, Institute for Pharmaceutical Outcomes and Policy.

Selected Medicaid Pharmaceutical Prescriptions, Costs, and Grams, 2000-2010, Adults (19 and Older) Scott County											
Prescriptions per 1,000 Member-Years		Dollars per Member-Years				Grams per 1,000 Member-Years					
Class	All Adults	Class	All Adults	Female	Male	Class	All Adults	Female	Male	White	Minority
###	473.4	###	$ 42.61	$ 37.67	$ 57.03	###	333.5	299.5	433.0	317.3	432.4
A4D	231.8	A1D	$ 5.81	$ 4.40	$ 9.94	A1B	899.0	658.4	1,602.1	818.2	1,391.2
A4F	26.6	A4D	$ 8.22	$ 7.22	$ 11.11	A4D	240.2	206.3	339.2	208.0	435.7
A7B	56.4	A4F	$ 3.48	$ 3.24	$ 4.17	A4F	180.1	172.7	201.6	181.7	.
A9A	121.7	A9A	$ 9.73	$ 8.09	$ 14.51	A9A	673.3	603.4	877.3	539.0	1,490.8
C1D	101.7	C4G	$ 13.49	$ 11.75	$ 18.56	B3J	278.4	247.3	.	288.0	.
C3B	34.6	C4K	$ 3.00	$ 2.58	$ 4.22	C1A	1,099.6	1,052.4	.	1,099.6	.
C4G	113.1	C4L	$ 3.94	$ 3.66	$ 4.76	C1H	124.4	.	.	.	.
C4K	103.9	C4N	$ 11.78	$ 10.60	$ 15.25	C4L	7,557.7	6,923.6	9,410.4	7,753.9	6,363.0
C4L	102.0	D4J	$ 27.43	$ 28.13	$ 25.40	C6C	.	.	.	.	.
C4N	64.0	G1A	$ 6.86	$ 9.17	.	C7A	178.3	139.3	292.4	207.1	.
C6F	109.0	G8A	$ 5.70	$ 7.55	.	D4B	.	.	.	.	.
D4J	193.8	H0E	.	.	.	D4E	670.3	592.2	.	523.8	.
D6S	50.1	H2F	$ 7.26	$ 7.10	$ 7.74	D4J	318.2	325.7	296.2	303.0	410.9
G1A	166.6	H2S	$ 32.96	$ 34.73	$ 27.78	D6F	.	.	.	.	.
G8A	102.3	H3A	$ 37.86	$ 40.60	$ 29.86	D6S	368.3	304.8	553.9	366.4	379.9
H2F	162.7	H3F	$ 10.70	$ 13.83	$ 1.54	D7L	1,678.0	1,769.3	.	1,582.1	.
H2S	286.5	H4B	$ 68.45	$ 61.54	$ 88.64	H2M	498.6	431.6	.	515.5	.
H2U	88.8	H6H	$ 13.77	$ 14.49	$ 11.66	H2S	937.6	947.5	908.7	935.6	949.8
H3A	717.1	H6J	$ 4.29	$ 4.73	$ 3.01	H2U	386.0	330.8	547.4	373.4	462.8
H3D	44.2	H7C	$ 16.82	$ 20.04	$ 7.43	H3A	782.2	758.7	851.1	825.4	519.5
H4B	292.1	H7D	$ 8.57	$ 9.87	$ 4.79	H3D	1,278.0	874.7	2,456.6	1,097.0	2,380.3
H6H	173.6	H7T	$ 52.94	$ 40.06	$ 90.55	H3E	258.9	206.3	412.9	267.6	.
H7C	49.9	H7X	$ 7.08	$ 7.27	.	H4B	15,858.7	13,248.5	23,485.4	15,831.2	16,025.8
H7D	49.4	J5D	$ 12.25	$ 12.27	$ 12.18	H6H	3,978.2	4,193.5	3,349.1	4,219.3	2,510.5
H7E	51.2	J5G	$ 15.11	$ 14.38	$ 17.23	H7C	488.2	572.8	240.8	466.9	617.6
H7T	40.0	J7C	$ 4.93	$ 4.60	$ 5.92	H7D	790.1	913.5	429.6	790.8	785.5
J5D	237.3	M0E	.	.	.	H7E	654.0	678.8	581.7	642.1	726.5
J5G	51.4	M4E	$ 11.04	$ 8.58	$ 18.24	H7T	640.7	584.1	806.3	488.5	1,567.8
J7C	236.1	M9K	$ 6.83	$ 8.26	.	J7C	911.3	794.7	1,251.7	858.2	1,234.4
J9A	34.0	M9P	$ 13.59	$ 10.56	$ 22.45	M4E	2,156.0	1,495.0	4,087.4	2,199.7	1,890.2
M4E	78.2	N1B	.	.	.	M9P	263.0	216.4	399.3	265.0	250.7
M9L	30.6	N1C	.	.	.	M9S	.	.	.	.	.
M9P	55.3	P4L	$ 2.88	$ 3.64	.	R1M	236.3	236.2	236.7	230.0	274.8
P3A	128.1	P5A	$ 8.17	$ 9.07	$ 5.54	S2B	13,615.2	15,199.8	8,985.0	13,729.4	12,919.3
P5A	148.1	Q5H	$ 10.66	$ 10.61	$ 10.80	W1A	2,901.3	3,240.7	1,909.7	3,000.3	2,298.7
Q5P	27.9	Q7P	$ 7.35	$ 8.43	$ 4.18	W1C	305.6	317.8	269.9	305.3	307.7
Q7P	50.6	R1A	$ 4.50	$ 5.50	$ 1.58	W1D	720.6	824.0	418.4	727.2	680.4
R1F	139.1	S2B	$ 15.22	$ 16.79	$ 10.65	W1J	.	.	.	.	.
R1M	84.9	S2J	.	.	.	W1Q	1,017.9	1,108.0	754.4	1,042.5	868.2
S2B	375.9	W1A	$ 6.00	$ 6.77	$ 3.73	W1W	1,406.4	1,497.8	1,139.5	1,422.3	1,309.6
W1A	184.3	W1D	$ 6.77	$ 7.57	$ 4.42	W1X	133.3	155.7	67.8	138.3	102.8
W1D	134.5	W1Q	$ 11.38	$ 12.34	$ 8.57	W2A	.	.	.	.	.
W1Q	116.2	W5A	$ 4.06	$ 5.15	$ 0.88	W4A	135.1	177.6	.	150.0	.
W1W	78.7	W5G	.	.	.	W4E	370.6	464.9	95.0	355.6	461.9
W3B	61.9	Z2D	$ 6.24	$ 6.14	$ 6.52	W5A	538.3	617.0	308.5	495.9	796.8
Z2D	154.4	Z2E	$ 8.31	$ 6.59	.	Z2D	2,796.4	2,750.1	2,931.6	2,758.3	3,028.2
Z2P	220.2	Z2P	$ 5.14	$ 6.01	$ 2.60	Z2H	.	.	.	.	.
Z2Q	92.7	Z2Q	$ 4.65	$ 5.70	$ 1.58	Z2P	451.8	508.6	285.8	452.8	445.7
Z4B	36.8	Z4B	$ 6.72	$ 6.97	$ 5.98	Z2Q	135.9	156.4	76.0	135.8	136.5

Note: Missing data in a cell (.) either indicates the therapeutic class is not relevant for the region or results cannot be disclosed because the sample size is too small (n<30). The therapeutic classes shown in the table represent the top 50 at the state level for each category: prescriptions, costs, and grams.
Source: Author's analysis of Kentucky Medicaid data from the University of Kentucky, College of Pharmacy, Institute for Pharmaceutical Outcomes and Policy.

Selected Medicaid Pharmaceutical Prescriptions, Costs, and Grams, 2000-2010, Adults (19 and Older) Shelby County											
Prescriptions per 1,000 Member-Years		Dollars per Member-Years				Grams per 1,000 Member-Years					
Class	All Adults	Class	All Adults	Female	Male	Class	All Adults	Female	Male	White	Minority
###	427.6	###	$ 41.79	$ 37.12	$ 54.87	###	320.3	288.6	408.9	345.3	243.3
A4D	221.8	A1D	$ 5.26	$ 4.51	$ 7.37	A1B	825.3	744.0	1,052.9	891.8	.
A4F	37.8	A4D	$ 6.26	$ 5.60	$ 8.12	A4D	151.1	124.3	226.0	149.0	157.3
A7B	79.0	A4F	$ 1.66	$ 1.68	.	A4F	78.0	85.7	.	54.9	149.3
A9A	181.5	A9A	$ 9.16	$ 7.61	$ 13.50	A9A	828.7	836.7	806.4	866.6	712.1
C1D	112.9	C4G	$ 15.77	$ 15.49	$ 16.54	B3J	2,326.3	2,228.6	2,599.8	2,541.1	1,664.4
C3B	86.9	C4K	$ 2.96	$ 2.72	$ 3.63	C1A	1,386.3	.	.	.	.
C4G	92.2	C4L	$ 4.29	$ 4.38	$ 4.02	C1H	173.4	198.6	.	155.3	.
C4K	131.6	C4N	$ 10.78	$ 11.73	$ 8.12	C4L	7,099.0	7,002.7	7,368.8	7,488.1	5,900.2
C4L	140.8	D4J	$ 22.35	$ 21.18	$ 25.61	C6C	154.3	.	.	.	.
C4N	48.2	G1A	$ 4.23	$ 5.68	.	C7A	216.3	124.6	473.1	210.3	235.0
C6F	57.3	G8A	$ 3.38	$ 4.58	.	D4B	.	.	.	.	.
D4J	249.9	H0E	.	.	.	D4E	688.2	467.0	.	786.3	.
D6S	130.3	H2F	$ 7.75	$ 7.45	$ 8.58	D4J	319.3	300.9	370.9	326.8	296.5
G1A	131.9	H2S	$ 27.30	$ 28.87	$ 22.91	D6F	.	.	.	.	.
G8A	68.1	H3A	$ 38.92	$ 40.06	$ 35.74	D6S	813.3	740.7	1,016.4	810.5	822.0
H2F	326.5	H3F	$ 2.91	$ 3.72	.	D7L	4,182.6	.	.	5,454.0	.
H2S	350.6	H4B	$ 74.54	$ 58.70	$ 118.86	H2M	1,248.6	1,032.1	1,854.3	1,422.2	.
H2U	102.0	H6H	$ 7.95	$ 8.99	$ 5.04	H2S	843.4	868.6	772.7	899.3	671.1
H3A	722.0	H6J	$ 2.30	$ 2.49	$ 1.76	H2U	360.9	351.9	386.2	416.8	188.7
H3D	110.1	H7C	$ 7.82	$ 9.06	$ 4.35	H3A	435.2	412.8	498.1	509.5	206.2
H4B	481.6	H7D	$ 4.74	$ 4.99	$ 4.02	H3D	1,118.5	844.0	1,886.6	1,172.3	952.7
H6H	178.9	H7T	$ 130.90	$ 85.34	$ 258.42	H3E	1,104.0	955.6	1,519.5	1,337.0	386.1
H7C	27.8	H7X	$ 12.09	$ 12.26	.	H4B	19,069.5	14,507.8	31,836.9	22,083.2	9,782.2
H7D	18.9	J5D	$ 8.87	$ 8.01	$ 11.29	H6H	1,783.2	2,061.9	1,003.1	2,039.9	992.0
H7E	45.2	J5G	$ 12.17	$ 10.53	$ 16.77	H7C	223.0	259.9	119.6	249.8	140.2
H7T	78.5	J7C	$ 4.44	$ 3.96	$ 5.77	H7D	473.5	487.2	435.4	567.5	184.1
J5D	252.5	M0E	.	.	.	H7E	509.7	595.7	269.0	601.0	228.4
J5G	28.5	M4E	$ 4.90	$ 3.27	$ 9.45	H7T	1,368.8	846.7	2,829.9	1,263.0	1,694.7
J7C	162.8	M9K	$ 3.99	$ 5.18	.	J7C	647.4	496.3	1,070.5	710.1	454.3
J9A	51.4	M9P	$ 7.67	$ 5.31	$ 14.28	M4E	1,882.5	1,261.9	3,619.4	2,121.5	1,146.0
M4E	57.2	N1B	.	.	.	M9P	145.6	102.2	267.0	160.6	99.3
M9L	34.7	N1C	.	.	.	M9S	.	.	.	.	.
M9P	41.6	P4L	$ 3.55	$ 3.31	.	R1M	377.6	402.7	307.6	393.1	329.8
P3A	139.2	P5A	$ 5.45	$ 5.10	$ 6.44	S2B	12,298.0	13,612.2	8,620.1	13,298.6	9,214.6
P5A	106.1	Q5H	$ 1.46	$ 1.76	.	W1A	1,825.0	1,967.9	1,425.2	1,998.3	1,291.0
Q5P	38.3	Q7P	$ 6.31	$ 6.38	$ 6.12	W1C	205.4	224.0	153.5	203.5	211.2
Q7P	68.6	R1A	$ 4.07	$ 4.67	$ 2.40	W1D	498.8	546.1	366.5	546.3	352.6
R1F	95.7	S2B	$ 8.89	$ 9.23	$ 7.95	W1J	.	.	.	.	.
R1M	193.0	S2J	.	.	.	W1Q	711.9	788.0	498.9	773.5	522.1
S2B	374.2	W1A	$ 3.40	$ 3.54	$ 3.00	W1W	1,062.1	1,103.8	945.6	1,122.9	875.0
W1A	131.8	W1D	$ 4.80	$ 4.86	$ 4.63	W1X	113.3	135.4	51.4	131.9	55.9
W1D	95.0	W1Q	$ 7.16	$ 7.67	$ 5.73	W2A	.	.	.	.	.
W1Q	80.1	W5A	$ 3.57	$ 4.62	$ 0.63	W4A	170.2	196.7	.	197.5	.
W1W	61.9	W5G	.	.	.	W4E	401.3	501.9	119.6	388.6	440.2
W3B	41.4	Z2D	$ 6.94	$ 5.56	$ 10.82	W5A	549.9	688.5	162.3	435.5	902.8
Z2D	248.7	Z2E	.	.	.	Z2D	2,957.2	2,881.5	3,169.2	3,183.2	2,260.7
Z2P	187.9	Z2P	$ 3.41	$ 3.54	$ 3.06	Z2H	.	.	.	.	.
Z2Q	149.7	Z2Q	$ 5.71	$ 6.44	$ 3.64	Z2P	332.3	387.3	178.4	381.9	179.5
Z4B	71.6	Z4B	$ 7.09	$ 7.37	$ 6.32	Z2Q	248.6	280.8	158.5	267.7	189.8

Note: Missing data in a cell (.) either indicates the therapeutic class is not relevant for the region or results cannot be disclosed because the sample size is too small (n<30). The therapeutic classes shown in the table represent the top 50 at the state level for each category: prescriptions, costs, and grams.
Source: Author's analysis of Kentucky Medicaid data from the University of Kentucky, College of Pharmacy, Institute for Pharmaceutical Outcomes and Policy.

Selected Medicaid Pharmaceutical Prescriptions, Costs, and Grams, 2000-2010, Adults (19 and Older) Simpson County											
Prescriptions per 1,000 Member-Years		Dollars per Member-Years				Grams per 1,000 Member-Years					
Class	All Adults	Class	All Adults	Female	Male	Class	All Adults	Female	Male	White	Minority
###	825.3	###	$ 39.94	$ 38.41	$ 43.96	###	341.6	321.7	394.2	332.3	374.2
A4D	305.8	A1D	$ 7.00	$ 5.66	$ 10.52	A1B	1,343.4	797.0	2,784.3	1,487.0	.
A4F	101.5	A4D	$ 7.77	$ 6.21	$ 11.89	A4D	232.4	174.0	386.3	223.5	263.5
A7B	74.4	A4F	$ 5.23	$ 5.44	$ 4.67	A4F	309.1	346.7	209.9	281.8	404.9
A9A	231.9	A9A	$ 12.63	$ 9.60	$ 20.63	A9A	625.8	584.8	733.8	507.7	1,040.2
C1D	217.1	C4G	$ 17.80	$ 15.80	$ 23.07	B3J	638.8	451.5	.	446.9	.
C3B	35.4	C4K	$ 3.55	$ 3.42	$ 3.91	C1A	1,513.7	.	.	.	.
C4G	144.2	C4L	$ 3.97	$ 3.59	$ 4.98	C1H	171.1	142.4	.	.	.
C4K	136.4	C4N	$ 10.82	$ 11.08	$ 10.16	C4L	6,880.1	6,518.2	7,834.5	5,716.2	10,964.2
C4L	122.7	D4J	$ 25.50	$ 29.13	$ 15.92	C6C	.	.	.	.	.
C4N	65.7	G1A	$ 4.99	$ 6.84	.	C7A	189.8	.	461.5	211.2	.
C6F	7.4	G8A	$ 3.76	$ 5.14	.	D4B	611.4	.	.	.	.
D4J	276.6	H0E	.	.	.	D4E	703.5	517.4	.	868.8	.
D6S	83.1	H2F	$ 6.68	$ 7.24	$ 5.22	D4J	262.5	294.5	178.0	269.4	238.1
G1A	165.0	H2S	$ 33.62	$ 38.12	$ 21.76	D6F	.	.	.	.	.
G8A	30.7	H3A	$ 24.23	$ 20.26	$ 34.71	D6S	301.8	162.3	669.7	365.7	77.7
H2F	285.6	H3F	$ 5.95	$ 7.59	.	D7L	.	.	.	.	.
H2S	422.0	H4B	$ 69.03	$ 60.82	$ 90.69	H2M	515.1	584.8	.	499.8	.
H2U	182.9	H6H	$ 11.66	$ 11.65	$ 11.69	H2S	840.9	946.2	563.3	832.1	872.1
H3A	591.7	H6J	$ 4.08	$ 4.52	$ 2.92	H2U	362.0	320.7	471.0	333.8	461.2
H3D	84.6	H7C	$ 11.32	$ 14.28	$ 3.53	H3A	410.9	400.9	437.3	477.9	175.9
H4B	555.5	H7D	$ 7.07	$ 7.88	$ 4.93	H3D	924.9	696.5	1,527.1	794.1	1,383.7
H6H	259.7	H7T	$ 91.11	$ 69.94	$ 146.93	H3E	1,478.2	1,538.4	1,319.3	1,685.2	751.8
H7C	49.6	H7X	$ 11.99	$ 11.66	.	H4B	14,597.4	13,314.2	17,981.4	14,858.0	13,683.1
H7D	39.9	J5D	$ 13.54	$ 11.23	$ 19.63	H6H	6,625.2	7,390.3	4,607.6	6,054.8	8,626.4
H7E	100.7	J5G	$ 16.42	$ 16.10	$ 17.28	H7C	305.7	390.1	83.2	355.8	129.8
H7T	118.8	J7C	$ 4.90	$ 4.36	$ 6.33	H7D	648.5	727.3	440.8	712.2	424.9
J5D	368.8	M0E	.	.	.	H7E	645.4	754.0	358.9	741.8	307.3
J5G	56.3	M4E	$ 4.88	$ 4.80	$ 5.10	H7T	1,197.7	1,058.7	1,564.3	1,385.6	538.4
J7C	237.2	M9K	$ 8.02	$ 10.30	.	J7C	683.8	568.9	986.8	650.1	802.2
J9A	29.0	M9P	$ 9.05	$ 5.96	$ 17.19	M4E	860.9	931.8	674.1	907.4	.
M4E	42.1	N1B	.	.	.	M9P	174.5	108.5	348.7	163.7	212.6
M9L	102.2	N1C	.	.	.	M9S	.	.	.	.	.
M9P	45.2	P4L	$ 2.34	$ 2.59	.	R1M	471.4	392.3	679.9	404.4	706.3
P3A	203.8	P5A	$ 6.40	$ 5.94	$ 7.63	S2B	8,567.5	9,444.8	6,254.0	8,774.0	7,842.9
P5A	170.3	Q5H	$ 4.34	$ 5.66	.	W1A	2,555.9	2,833.4	1,824.1	2,588.2	2,442.5
Q5P	50.7	Q7P	$ 7.09	$ 6.97	$ 7.41	W1C	151.0	153.3	144.9	167.0	94.9
Q7P	125.5	R1A	$ 3.91	$ 5.21	.	W1D	992.2	1,096.8	716.1	991.3	995.2
R1F	95.8	S2B	$ 18.73	$ 19.18	$ 17.57	W1J	.	.	.	.	.
R1M	214.8	S2J	.	.	.	W1Q	1,111.9	1,153.6	1,001.7	1,135.5	1,028.8
S2B	503.6	W1A	$ 7.02	$ 7.68	$ 5.27	W1W	1,232.5	1,313.9	1,017.9	1,292.9	1,020.9
W1A	264.3	W1D	$ 8.66	$ 9.57	$ 6.27	W1X	540.7	575.7	448.5	595.4	348.8
W1D	208.1	W1Q	$ 10.76	$ 10.97	$ 10.19	W2A	.	.	.	.	.
W1Q	172.9	W5A	$ 2.81	$ 3.39	$ 1.28	W4A	233.9	227.4	.	153.5	.
W1W	78.2	W5G	.	.	.	W4E	284.4	333.3	155.5	272.8	325.2
W3B	59.8	Z2D	$ 6.94	$ 6.24	$ 8.79	W5A	373.8	470.5	118.8	392.0	309.8
Z2D	273.8	Z2E	.	.	.	Z2D	2,870.4	2,292.5	4,394.4	3,219.7	1,644.8
Z2P	379.9	Z2P	$ 5.04	$ 5.78	$ 3.09	Z2H	.	.	.	.	.
Z2Q	229.1	Z2Q	$ 7.95	$ 8.17	$ 7.35	Z2P	402.7	457.9	257.0	428.6	311.6
Z4B	118.0	Z4B	$ 10.43	$ 11.40	$ 7.90	Z2Q	261.0	272.9	229.8	298.4	130.0

Note: Missing data in a cell (.) either indicates the therapeutic class is not relevant for the region or results cannot be disclosed because the sample size is too small (n<30). The therapeutic classes shown in the table represent the top 50 at the state level for each category: prescriptions, costs, and grams.
Source: Author's analysis of Kentucky Medicaid data from the University of Kentucky, College of Pharmacy, Institute for Pharmaceutical Outcomes and Policy.

Selected Medicaid Pharmaceutical Prescriptions, Costs, and Grams, 2000-2010, Adults (19 and Older) Spencer County											
Prescriptions per 1,000 Member-Years		Dollars per Member-Years				Grams per 1,000 Member-Years					
Class	All Adults	Class	All Adults	Female	Male	Class	All Adults	Female	Male	White	Minority
###	423.7	###	$ 48.64	$ 47.54	$ 51.08	###	316.9	342.4	260.2	323.4	259.7
A4D	217.5	A1D	$ 5.43	$ 5.44	$ 5.39	A1B	1,472.5	1,417.2	1,595.2	1,433.5	.
A4F	44.3	A4D	$ 10.90	$ 11.08	$ 10.50	A4D	182.0	161.6	227.5	171.2	276.8
A7B	63.7	A4F	$ 2.97	$ 3.28	.	A4F	192.8	200.0	.	147.9	.
A9A	141.6	A9A	$ 13.51	$ 13.44	$ 13.67	A9A	1,260.5	1,292.1	1,190.6	1,055.5	3,045.4
C1D	149.6	C4G	$ 18.42	$ 19.02	$ 17.11	B3J	3,240.5	2,795.0	4,227.9	3,211.2	3,496.1
C3B	28.2	C4K	$ 3.33	$ 3.08	$ 3.87	C1A	.	.	.	.	.
C4G	77.5	C4L	$ 4.17	$ 4.18	$ 4.15	C1H	.	.	.	.	.
C4K	66.9	C4N	$ 18.21	$ 17.36	$ 20.10	C4L	7,239.0	7,407.2	6,866.2	7,008.8	9,243.0
C4L	92.4	D4J	$ 32.78	$ 28.88	$ 41.41	C6C	700.9	458.3	1,238.5	657.4	.
C4N	111.5	G1A	$ 6.33	$ 8.76	.	C7A	199.1	195.5	.	194.7	.
C6F	.	G8A	$ 3.76	$ 5.45	.	D4B	.	.	.	.	.
D4J	256.8	H0E	.	.	.	D4E	1,190.9	1,141.8	.	1,121.8	.
D6S	41.4	H2F	$ 10.10	$ 11.34	$ 7.37	D4J	428.8	396.6	500.0	424.0	469.9
G1A	122.0	H2S	$ 35.50	$ 37.11	$ 31.94	D6F	.	.	.	.	.
G8A	25.4	H3A	$ 50.71	$ 47.75	$ 57.26	D6S	652.1	687.7	573.2	567.8	1,386.6
H2F	223.7	H3F	$ 7.35	$ 9.67	.	D7L	.	.	.	.	.
H2S	262.8	H4B	$ 92.13	$ 86.02	$ 105.68	H2M	567.7	748.7	.	.	.
H2U	90.5	H6H	$ 14.51	$ 14.51	$ 14.52	H2S	1,108.8	1,193.0	922.1	1,151.1	740.4
H3A	755.4	H6J	$ 2.80	$ 3.66	$ 0.89	H2U	345.2	340.2	356.4	338.4	.
H3D	115.3	H7C	$ 9.55	$ 8.83	$ 11.13	H3A	1,488.1	1,467.0	1,534.7	1,435.3	1,947.1
H4B	313.9	H7D	$ 7.28	$ 5.65	$ 10.89	H3D	1,925.0	1,657.9	2,516.9	1,950.7	1,701.0
H6H	197.5	H7T	$ 118.31	$ 72.84	$ 219.06	H3E	3,380.6	4,064.4	1,865.3	3,027.6	6,454.6
H7C	23.3	H7X	$ 15.44	$ 18.89	.	H4B	21,565.2	20,435.6	24,068.5	21,963.9	18,093.9
H7D	29.1	J5D	$ 11.40	$ 12.55	$ 8.84	H6H	3,224.7	3,000.9	3,720.9	3,377.3	1,896.1
H7E	44.0	J5G	$ 17.74	$ 16.62	$ 20.21	H7C	372.8	321.6	486.2	356.1	.
H7T	23.9	J7C	$ 5.18	$ 4.92	$ 5.74	H7D	619.3	520.0	839.3	647.5	.
J5D	236.3	M0E	.	.	.	H7E	680.7	824.2	362.8	638.4	.
J5G	56.8	M4E	$ 7.43	$ 8.03	$ 6.10	H7T	1,060.9	477.2	2,354.5	1,140.5	368.3
J7C	150.1	M9K	$ 10.96	$ 13.99	.	J7C	687.8	683.2	697.8	680.4	751.5
J9A	28.7	M9P	$ 15.13	$ 16.68	$ 11.68	M4E	3,151.5	2,636.5	4,292.7	3,334.7	.
M4E	79.4	N1B	.	.	.	M9P	334.0	339.4	322.0	318.7	.
M9L	45.7	N1C	.	.	.	M9S	.	.	.	.	.
M9P	42.8	P4L	$ 3.82	$ 4.73	.	R1M	576.6	556.0	622.1	533.2	954.4
P3A	103.8	P5A	$ 5.84	$ 6.33	$ 4.75	S2B	16,837.9	19,005.4	12,034.4	16,753.6	17,571.7
P5A	95.6	Q5H	$ 2.39	$ 2.57	.	W1A	2,324.2	2,619.0	1,670.8	2,410.5	1,572.6
Q5P	33.5	Q7P	$ 8.51	$ 9.76	$ 5.75	W1C	229.8	272.2	135.9	227.3	.
Q7P	58.8	R1A	$ 6.45	$ 7.85	.	W1D	513.5	580.4	365.4	512.3	524.1
R1F	54.9	S2B	$ 12.64	$ 15.38	$ 6.57	W1J	.	.	.	.	.
R1M	216.9	S2J	.	.	.	W1Q	1,312.2	1,395.8	1,127.1	1,247.0	1,880.3
S2B	360.1	W1A	$ 4.90	$ 5.30	$ 4.02	W1W	1,397.1	1,398.3	1,394.3	1,460.1	848.7
W1A	133.5	W1D	$ 5.91	$ 6.56	$ 4.46	W1X	136.8	129.6	152.6	134.7	.
W1D	62.1	W1Q	$ 14.97	$ 16.16	$ 12.32	W2A	.	.	.	.	.
W1Q	135.5	W5A	$ 3.46	$ 4.33	.	W4A	369.3	383.0	.	391.5	.
W1W	29.2	W5G	.	.	.	W4E	447.0	554.8	207.9	433.4	565.0
W3B	46.6	Z2D	$ 7.94	$ 7.27	$ 9.44	W5A	656.9	798.3	.	651.3	.
Z2D	171.9	Z2E	.	.	.	Z2D	3,769.2	3,641.4	4,052.5	3,753.8	3,903.2
Z2P	185.7	Z2P	$ 5.33	$ 6.63	$ 2.46	Z2H	.	.	.	.	.
Z2Q	313.1	Z2Q	$ 12.85	$ 12.73	$ 13.11	Z2P	488.5	599.1	243.4	499.3	394.8
Z4B	70.5	Z4B	$ 11.20	$ 13.04	$ 7.11	Z2Q	559.4	514.4	659.0	555.9	589.8

Note: Missing data in a cell (.) either indicates the therapeutic class is not relevant for the region or results cannot be disclosed because the sample size is too small (n<30). The therapeutic classes shown in the table represent the top 50 at the state level for each category: prescriptions, costs, and grams.
Source: Author's analysis of Kentucky Medicaid data from the University of Kentucky, College of Pharmacy, Institute for Pharmaceutical Outcomes and Policy.

Selected Medicaid Pharmaceutical Prescriptions, Costs, and Grams, 2000-2010, Adults (19 and Older) Taylor County											
Prescriptions per 1,000 Member-Years		Dollars per Member-Years				Grams per 1,000 Member-Years					
Class	All Adults	Class	All Adults	Female	Male	Class	All Adults	Female	Male	White	Minority
###	658.4	###	$ 75.91	$ 73.07	$ 81.58	###	482.9	438.3	572.1	464.1	597.0
A4D	314.7	A1D	$ 8.43	$ 7.90	$ 9.48	A1B	471.8	426.4	562.5	368.9	1,095.7
A4F	121.3	A4D	$ 11.41	$ 10.20	$ 13.81	A4D	270.1	224.8	360.8	238.3	463.2
A7B	98.3	A4F	$ 7.93	$ 7.36	$ 9.07	A4F	540.7	505.6	611.0	531.7	595.3
A9A	227.3	A9A	$ 17.09	$ 15.45	$ 20.36	A9A	1,278.1	1,235.1	1,363.9	1,217.9	1,643.2
C1D	189.0	C4G	$ 15.86	$ 16.51	$ 14.55	B3J	1,101.8	1,087.7	1,130.1	1,073.7	1,272.2
C3B	91.1	C4K	$ 6.15	$ 6.38	$ 5.69	C1A	2,416.0	1,887.3	3,472.5	2,036.1	4,721.2
C4G	111.8	C4L	$ 4.88	$ 5.12	$ 4.39	C1H	486.6	539.9	380.0	436.9	788.0
C4K	130.7	C4N	$ 18.61	$ 19.49	$ 16.84	C4L	9,289.8	9,534.7	8,800.4	8,388.8	14,757.5
C4L	128.1	D4J	$ 51.23	$ 50.41	$ 52.87	C6C	147.7	.	.	168.3	.
C4N	82.4	G1A	$ 11.22	$ 16.81	.	C7A	343.7	179.8	671.1	296.2	631.6
C6F	80.2	G8A	$ 4.99	$ 7.49	.	D4B	541.7	720.1	.	618.5	.
D4J	411.4	H0E	.	.	.	D4E	3,134.1	3,279.8	2,842.9	3,161.6	2,967.4
D6S	96.7	H2F	$ 11.91	$ 12.10	$ 11.55	D4J	571.3	562.1	589.8	579.4	522.4
G1A	265.1	H2S	$ 50.41	$ 56.25	$ 38.74	D6F	276.1	308.4	.	266.7	.
G8A	96.8	H3A	$ 46.12	$ 43.61	$ 51.12	D6S	649.8	486.8	975.7	696.7	365.1
H2F	511.9	H3F	$ 7.68	$ 10.64	$ 1.76	D7L	3,642.5	2,127.5	.	3,717.7	.
H2S	611.6	H4B	$ 76.95	$ 82.61	$ 65.64	H2M	1,150.3	1,477.1	497.1	982.2	2,169.9
H2U	103.1	H6H	$ 18.47	$ 18.87	$ 17.67	H2S	1,323.0	1,460.8	1,047.5	1,326.8	1,300.0
H3A	739.3	H6J	$ 2.83	$ 2.85	$ 2.80	H2U	472.2	517.7	381.4	502.4	289.0
H3D	136.9	H7C	$ 19.63	$ 24.62	$ 9.64	H3A	669.2	605.4	796.6	686.4	564.3
H4B	526.6	H7D	$ 8.01	$ 8.94	$ 6.14	H3D	2,158.0	1,732.7	3,007.9	2,207.6	1,856.9
H6H	213.2	H7T	$ 111.25	$ 93.48	$ 146.79	H3E	1,778.8	1,523.3	2,289.4	1,910.1	981.9
H7C	124.8	H7X	$ 20.32	$ 25.25	$ 10.46	H4B	17,115.5	17,031.4	17,283.5	16,290.2	22,123.1
H7D	79.8	J5D	$ 15.35	$ 16.45	$ 13.15	H6H	6,182.3	6,662.7	5,222.0	6,147.0	6,396.0
H7E	165.1	J5G	$ 23.67	$ 24.02	$ 22.98	H7C	656.0	812.2	343.6	577.9	1,129.4
H7T	339.2	J7C	$ 5.72	$ 5.80	$ 5.56	H7D	690.9	767.8	537.1	694.3	670.0
J5D	242.9	M0E	.	.	.	H7E	1,063.1	1,131.2	927.0	1,086.6	920.6
J5G	69.3	M4E	$ 8.75	$ 8.75	$ 8.75	H7T	1,138.1	1,128.5	1,157.4	1,166.1	968.2
J7C	239.5	M9K	$ 4.73	$ 5.34	$ 3.50	J7C	903.0	875.1	958.8	826.7	1,366.3
J9A	73.9	M9P	$ 11.36	$ 8.17	$ 17.75	M4E	1,766.1	1,559.4	2,179.2	1,734.7	1,956.7
M4E	72.9	N1B	.	.	.	M9P	288.4	231.0	402.9	295.6	244.2
M9L	60.4	N1C	.	.	.	M9S	479.1	298.4	840.3	481.2	.
M9P	58.8	P4L	$ 7.73	$ 10.24	$ 2.72	R1M	428.2	414.1	456.5	399.8	601.1
P3A	211.7	P5A	$ 10.49	$ 10.62	$ 10.24	S2B	15,608.3	16,893.4	13,039.7	15,148.9	18,395.7
P5A	191.3	Q5H	$ 5.11	$ 6.74	$ 1.85	W1A	1,853.0	2,123.8	1,311.7	1,839.6	1,934.1
Q5P	38.9	Q7P	$ 14.79	$ 15.58	$ 13.22	W1C	278.1	317.5	199.4	273.9	304.1
Q7P	144.0	R1A	$ 4.61	$ 6.20	$ 1.43	W1D	693.2	784.4	510.9	702.3	638.0
R1F	85.2	S2B	$ 30.52	$ 31.85	$ 27.86	W1J	.	.	.	.	.
R1M	196.9	S2J	.	.	.	W1Q	1,545.4	1,647.5	1,341.4	1,500.6	1,817.6
S2B	493.1	W1A	$ 7.48	$ 7.97	$ 6.50	W1W	1,784.1	1,976.0	1,400.6	1,771.9	1,857.7
W1A	176.9	W1D	$ 9.73	$ 11.07	$ 7.03	W1X	234.7	280.1	143.9	234.8	234.1
W1D	144.3	W1Q	$ 14.45	$ 15.89	$ 11.57	W2A	.	.	.	.	.
W1Q	153.7	W5A	$ 3.81	$ 5.21	$ 1.02	W4A	191.5	223.1	128.4	179.2	.
W1W	92.0	W5G	$ 11.63	.	.	W4E	418.9	553.5	149.8	396.6	554.1
W3B	86.3	Z2D	$ 12.64	$ 12.71	$ 12.51	W5A	524.5	694.5	184.8	508.3	622.9
Z2D	292.5	Z2E	$ 2.85	.	.	Z2D	4,396.8	4,477.3	4,236.0	4,216.4	5,491.8
Z2P	287.1	Z2P	$ 6.40	$ 7.43	$ 4.34	Z2H	.	.	.	.	.
Z2Q	314.3	Z2Q	$ 15.69	$ 17.20	$ 12.67	Z2P	544.8	583.2	468.1	546.6	533.9
Z4B	97.6	Z4B	$ 14.78	$ 16.98	$ 10.39	Z2Q	592.4	675.5	426.4	583.0	649.7

Note: Missing data in a cell (.) either indicates the therapeutic class is not relevant for the region or results cannot be disclosed because the sample size is too small (n<30). The therapeutic classes shown in the table represent the top 50 at the state level for each category: prescriptions, costs, and grams.
Source: Author's analysis of Kentucky Medicaid data from the University of Kentucky, College of Pharmacy, Institute for Pharmaceutical Outcomes and Policy.

Selected Medicaid Pharmaceutical Prescriptions, Costs, and Grams, 2000-2010, Adults (19 and Older) Todd County											
Prescriptions per 1,000 Member-Years		Dollars per Member-Years				Grams per 1,000 Member-Years					
Class	All Adults	Class	All Adults	Female	Male	Class	All Adults	Female	Male	White	Minority
###	221.7	###	$ 44.49	$ 41.66	$ 51.14	###	299.2	281.6	340.7	285.6	352.4
A4D	147.4	A1D	$ 6.88	$ 6.16	$ 8.55	A1B	776.1	515.9	1,387.9	733.7	.
A4F	22.1	A4D	$ 12.43	$ 11.84	$ 13.81	A4D	362.7	352.3	387.2	308.3	576.8
A7B	33.1	A4F	$ 6.32	$ 6.35	$ 6.27	A4F	343.9	286.5	479.0	256.8	686.7
A9A	78.4	A9A	$ 15.74	$ 14.46	$ 18.74	A9A	1,309.2	1,271.7	1,397.5	827.7	3,202.8
C1D	64.0	C4G	$ 16.50	$ 14.75	$ 20.62	B3J	1,408.8	1,541.3	1,097.0	1,459.7	1,208.6
C3B	20.4	C4K	$ 4.13	$ 4.29	$ 3.77	C1A	3,128.5	.	7,697.0	.	.
C4G	89.6	C4L	$ 4.82	$ 5.01	$ 4.39	C1H	.	.	.	.	.
C4K	69.5	C4N	$ 14.99	$ 15.13	$ 14.67	C4L	8,572.7	8,830.4	7,966.6	9,417.2	5,251.6
C4L	77.8	D4J	$ 43.88	$ 44.76	$ 41.83	C6C	318.4	.	.	313.8	.
C4N	37.5	G1A	$ 8.65	$ 12.24	.	C7A	128.1	.	.	.	.
C6F	.	G8A	$ 6.07	$ 8.65	.	D4B	.	.	.	.	.
D4J	229.9	H0E	.	.	.	D4E	1,951.6	2,420.5	848.8	2,205.7	952.3
D6S	17.0	H2F	$ 5.55	$ 5.74	$ 5.12	D4J	480.7	490.3	458.0	473.4	509.3
G1A	54.7	H2S	$ 34.28	$ 37.92	$ 25.72	D6F	.	.	.	.	.
G8A	10.3	H3A	$ 21.95	$ 21.32	$ 23.43	D6S	359.4	438.5	173.3	424.5	103.2
H2F	58.6	H3F	$ 8.33	$ 10.01	.	D7L	10,916.5	15,244.8	.	8,002.2	.
H2S	151.6	H4B	$ 65.31	$ 60.27	$ 77.17	H2M	371.7	418.5	.	438.2	.
H2U	44.7	H6H	$ 8.25	$ 8.31	$ 8.12	H2S	909.9	996.5	706.2	945.5	769.7
H3A	66.2	H6J	$ 2.39	$ 2.83	$ 1.36	H2U	267.6	313.4	159.9	272.4	248.7
H3D	48.5	H7C	$ 12.73	$ 16.15	$ 4.69	H3A	270.4	271.0	268.8	300.6	151.6
H4B	118.3	H7D	$ 7.33	$ 9.44	$ 2.36	H3D	1,728.5	1,454.9	2,371.9	1,539.3	2,472.6
H6H	63.3	H7T	$ 74.93	$ 59.08	$ 112.21	H3E	1,612.0	1,960.2	793.0	1,805.9	849.4
H7C	23.3	H7X	$ 14.04	$ 14.95	.	H4B	13,400.0	11,466.2	17,948.1	13,677.8	12,307.4
H7D	12.7	J5D	$ 16.52	$ 16.57	$ 16.39	H6H	4,286.3	4,189.0	4,515.1	4,089.6	5,059.7
H7E	25.9	J5G	$ 16.48	$ 17.97	$ 12.97	H7C	313.4	404.9	98.4	324.9	268.5
H7T	13.1	J7C	$ 3.36	$ 2.84	$ 4.57	H7D	619.3	788.7	221.0	665.3	438.3
J5D	160.5	M0E	.	.	.	H7E	559.2	536.2	613.4	661.7	155.9
J5G	15.8	M4E	$ 7.97	$ 6.84	$ 10.62	H7T	1,006.9	971.1	1,091.1	1,078.8	724.2
J7C	84.6	M9K	$ 4.64	$ 6.25	.	J7C	675.4	544.0	984.5	677.2	668.6
J9A	21.9	M9P	$ 10.03	$ 7.58	$ 15.79	M4E	2,716.2	2,684.7	2,790.2	2,928.9	1,879.5
M4E	59.8	N1B	.	.	.	M9P	222.8	133.6	432.6	249.2	.
M9L	16.4	N1C	.	.	.	M9S	.	.	.	.	.
M9P	15.7	P4L	$ 3.62	$ 4.92	.	R1M	424.7	404.8	471.5	393.9	545.5
P3A	63.2	P5A	$ 9.75	$ 9.63	$ 10.01	S2B	12,916.4	14,777.8	8,538.4	12,170.6	15,849.4
P5A	61.6	Q5H	$ 1.85	.	.	W1A	1,397.9	1,575.0	981.3	1,455.7	1,170.2
Q5P	11.0	Q7P	$ 10.73	$ 12.60	$ 6.33	W1C	196.8	187.0	219.9	222.0	98.1
Q7P	82.9	R1A	$ 2.84	$ 3.14	.	W1D	717.6	809.4	501.6	727.6	678.5
R1F	80.7	S2B	$ 19.42	$ 20.36	$ 17.23	W1J	.	.	.	.	.
R1M	72.3	S2J	.	.	.	W1Q	1,296.2	1,365.6	1,133.0	1,259.3	1,441.3
S2B	217.3	W1A	$ 6.74	$ 7.07	$ 5.98	W1W	1,289.7	1,393.0	1,046.7	1,318.7	1,175.4
W1A	56.6	W1D	$ 9.67	$ 10.50	$ 7.74	W1X	336.0	382.6	226.4	342.6	309.9
W1D	116.1	W1Q	$ 16.07	$ 16.79	$ 14.36	W2A	.	.	.	.	.
W1Q	77.7	W5A	$ 3.51	$ 4.71	$ 0.68	W4A	.	.	.	.	.
W1W	23.1	W5G	.	.	.	W4E	302.3	382.8	.	273.7	415.2
W3B	30.5	Z2D	$ 7.39	$ 6.67	$ 9.06	W5A	331.0	445.4	61.9	197.6	855.6
Z2D	116.3	Z2E	.	.	.	Z2D	2,657.2	2,386.0	3,295.2	2,388.5	3,714.0
Z2P	80.8	Z2P	$ 5.30	$ 6.34	$ 2.84	Z2H	.	.	.	.	.
Z2Q	140.5	Z2Q	$ 9.62	$ 11.31	$ 5.62	Z2P	539.2	604.8	384.8	556.6	470.7
Z4B	55.6	Z4B	$ 14.21	$ 15.05	$ 12.23	Z2Q	287.2	353.9	130.5	273.7	340.6

Note: Missing data in a cell (.) either indicates the therapeutic class is not relevant for the region or results cannot be disclosed because the sample size is too small (n<30). The therapeutic classes shown in the table represent the top 50 at the state level for each category: prescriptions, costs, and grams.
Source: Author's analysis of Kentucky Medicaid data from the University of Kentucky, College of Pharmacy, Institute for Pharmaceutical Outcomes and Policy.

Selected Medicaid Pharmaceutical Prescriptions, Costs, and Grams, 2000-2010, Adults (19 and Older) Trigg County											
Prescriptions per 1,000 Member-Years		Dollars per Member-Years				Grams per 1,000 Member-Years					
Class	All Adults	Class	All Adults	Female	Male	Class	All Adults	Female	Male	White	Minority
###	592.2	###	$ 40.95	$ 38.06	$ 47.14	###	267.4	263.0	276.8	283.5	207.4
A4D	260.1	A1D	$ 4.29	$ 3.00	$ 7.05	A1B	654.8	572.8	.	566.4	.
A4F	31.6	A4D	$ 7.84	$ 7.79	$ 7.96	A4D	225.3	206.2	266.3	203.7	305.7
A7B	23.5	A4F	$ 3.23	$ 3.74	.	A4F	196.5	248.1	.	140.3	.
A9A	159.1	A9A	$ 11.46	$ 9.44	$ 15.78	A9A	985.8	817.0	1,347.1	783.1	1,737.8
C1D	102.9	C4G	$ 22.34	$ 26.37	$ 13.72	B3J	529.7	437.8	726.6	403.9	.
C3B	14.7	C4K	$ 4.69	$ 4.58	$ 4.93	C1A	.	.	.	.	.
C4G	181.5	C4L	$ 3.61	$ 3.94	$ 2.90	C1H	.	.	.	.	.
C4K	140.6	C4N	$ 11.30	$ 10.47	$ 13.07	C4L	6,290.2	7,226.0	4,286.8	6,774.6	4,492.6
C4L	134.2	D4J	$ 28.33	$ 29.09	$ 26.72	C6C	.	.	.	.	.
C4N	71.7	G1A	$ 5.98	$ 8.77	.	C7A	322.3	.	.	.	.
C6F	7.2	G8A	$ 4.24	$ 6.22	.	D4B	.	.	.	.	.
D4J	199.5	H0E	.	.	.	D4E	889.9	425.0	.	1,057.2	.
D6S	97.2	H2F	$ 7.32	$ 8.09	$ 5.68	D4J	281.0	281.0	280.8	274.3	305.9
G1A	136.4	H2S	$ 29.82	$ 33.72	$ 21.47	D6F	.	.	.	.	.
G8A	24.9	H3A	$ 29.57	$ 26.50	$ 36.14	D6S	694.8	697.8	688.6	840.6	153.9
H2F	362.2	H3F	$ 5.02	$ 7.26	.	D7L	.	.	.	.	.
H2S	329.7	H4B	$ 67.72	$ 59.33	$ 85.69	H2M	266.7	.	.	325.5	.
H2U	130.2	H6H	$ 10.25	$ 11.34	$ 7.91	H2S	820.0	968.3	502.5	966.3	276.8
H3A	548.9	H6J	$ 8.45	$ 3.97	$ 18.04	H2U	379.7	435.6	260.0	411.7	260.9
H3D	54.7	H7C	$ 9.90	$ 11.57	$ 6.32	H3A	398.8	457.9	272.2	451.9	201.6
H4B	358.0	H7D	$ 5.90	$ 6.61	$ 4.38	H3D	730.5	604.1	1,001.3	569.6	1,327.9
H6H	208.9	H7T	$ 82.58	$ 63.01	$ 124.47	H3E	1,437.2	661.2	3,098.4	1,731.0	.
H7C	34.5	H7X	$ 10.08	$ 10.27	.	H4B	13,857.6	12,790.5	16,141.9	15,080.5	9,319.7
H7D	35.2	J5D	$ 8.41	$ 7.22	$ 10.97	H6H	4,483.1	4,722.6	3,970.4	4,879.0	3,013.8
H7E	56.8	J5G	$ 13.10	$ 11.02	$ 17.55	H7C	264.6	313.7	159.7	287.5	.
H7T	105.2	J7C	$ 3.22	$ 3.56	$ 2.49	H7D	573.9	621.1	472.7	694.5	.
J5D	237.3	M0E	.	.	.	H7E	550.9	672.9	289.6	612.4	322.4
J5G	62.4	M4E	$ 5.06	$ 4.86	$ 5.48	H7T	765.7	582.4	1,158.1	896.3	281.0
J7C	154.6	M9K	$ 2.56	.	.	J7C	428.2	450.4	380.8	388.9	574.3
J9A	33.6	M9P	$ 4.53	$ 3.57	$ 6.59	M4E	657.1	464.7	1,068.9	669.7	.
M4E	68.4	N1B	.	.	.	M9P	125.8	63.7	258.6	148.6	.
M9L	38.1	N1C	.	.	.	M9S	.	.	.	.	.
M9P	17.8	P4L	$ 1.69	$ 2.30	.	R1M	422.0	388.1	494.4	325.9	778.2
P3A	153.7	P5A	$ 5.36	$ 4.79	$ 6.57	S2B	10,752.3	12,200.2	7,653.0	9,675.0	14,750.0
P5A	106.9	Q5H	$ 2.33	$ 2.87	.	W1A	2,088.8	2,294.1	1,649.4	2,159.1	1,828.0
Q5P	43.5	Q7P	$ 4.84	$ 4.56	$ 5.45	W1C	302.8	326.0	253.0	323.0	227.8
Q7P	75.8	R1A	$ 3.42	$ 4.99	.	W1D	535.8	573.5	455.3	546.4	496.7
R1F	87.6	S2B	$ 15.94	$ 16.21	$ 15.36	W1J	.	.	.	.	.
R1M	238.6	S2J	.	.	.	W1Q	1,008.2	1,051.7	915.1	984.0	1,098.1
S2B	378.2	W1A	$ 4.22	$ 4.12	$ 4.42	W1W	1,245.6	1,320.0	1,086.4	1,319.1	972.9
W1A	145.5	W1D	$ 7.15	$ 8.02	$ 5.30	W1X	267.2	318.1	158.2	273.0	245.7
W1D	146.3	W1Q	$ 10.71	$ 10.96	$ 10.16	W2A	.	.	.	.	.
W1Q	131.7	W5A	$ 3.53	$ 4.41	.	W4A	.	.	.	.	.
W1W	65.4	W5G	.	.	.	W4E	210.8	272.8	.	219.4	178.6
W3B	77.0	Z2D	$ 6.23	$ 5.90	$ 6.94	W5A	411.7	497.3	.	430.1	.
Z2D	259.4	Z2E	.	.	.	Z2D	2,566.6	2,329.1	3,074.9	2,834.2	1,573.4
Z2P	199.3	Z2P	$ 5.06	$ 6.13	$ 2.77	Z2H	.	.	.	.	.
Z2Q	154.2	Z2Q	$ 5.23	$ 5.75	$ 4.12	Z2P	449.8	538.2	260.7	489.0	304.5
Z4B	90.6	Z4B	$ 9.76	$ 9.61	$ 10.07	Z2Q	168.4	190.6	121.0	181.5	119.9

Note: Missing data in a cell (.) either indicates the therapeutic class is not relevant for the region or results cannot be disclosed because the sample size is too small (n<30). The therapeutic classes shown in the table represent the top 50 at the state level for each category: prescriptions, costs, and grams.
Source: Author's analysis of Kentucky Medicaid data from the University of Kentucky, College of Pharmacy, Institute for Pharmaceutical Outcomes and Policy.

Selected Medicaid Pharmaceutical Prescriptions, Costs, and Grams, 2000-2010, Adults (19 and Older) Trimble County											
Prescriptions per 1,000 Member-Years		Dollars per Member-Years				Grams per 1,000 Member-Years					
Class	All Adults	Class	All Adults	Female	Male	Class	All Adults	Female	Male	White	Minority
###	505.9	###	$ 50.55	$ 43.89	$ 65.39	###	419.7	340.2	596.6	418.0	461.7
A4D	164.3	A1D	$ 6.73	$ 6.07	$ 8.22	A1B	561.8	.	.	448.3	.
A4F	19.3	A4D	$ 4.98	$ 3.64	$ 7.97	A4D	149.5	119.4	216.8	122.8	830.9
A7B	57.1	A4F	$ 3.05	$ 2.48	.	A4F	272.3	252.1	.	258.8	.
A9A	105.2	A9A	$ 9.25	$ 7.65	$ 12.81	A9A	673.0	694.0	626.2	696.9	.
C1D	39.6	C4G	$ 18.18	$ 17.83	$ 18.98	B3J	3,707.1	3,422.1	4,341.9	3,522.3	.
C3B	24.2	C4K	$ 2.25	$ 2.06	$ 2.69	C1A	.	.	.	.	.
C4G	99.5	C4L	$ 3.84	$ 2.91	$ 5.90	C1H	.	.	.	.	.
C4K	42.8	C4N	$ 10.04	$ 10.01	.	C4L	6,275.1	4,877.7	9,388.4	6,351.6	.
C4L	127.8	D4J	$ 25.15	$ 22.56	$ 30.91	C6C	.	.	.	.	.
C4N	44.7	G1A	$ 4.84	$ 6.91	.	C7A	.	.	.	.	.
C6F	7.1	G8A	$ 3.12	$ 4.52	.	D4B	.	.	.	.	.
D4J	211.1	H0E	.	.	.	D4E	816.8	1,043.4	.	840.4	.
D6S	46.4	H2F	$ 6.52	$ 6.07	$ 7.53	D4J	370.9	343.7	431.4	364.8	.
G1A	88.5	H2S	$ 34.69	$ 34.54	$ 35.02	D6F	.	.	.	.	.
G8A	35.4	H3A	$ 28.97	$ 29.64	$ 27.45	D6S	455.5	455.7	455.2	460.4	.
H2F	212.9	H3F	$ 11.84	$ 14.26	$ 6.45	D7L	.	.	.	.	.
H2S	298.8	H4B	$ 63.95	$ 67.01	$ 57.16	H2M	834.6	994.1	.	867.3	.
H2U	111.4	H6H	$ 9.95	$ 11.71	$ 6.01	H2S	971.9	1,068.9	755.9	914.0	2,448.3
H3A	523.6	H6J	$ 3.03	$ 3.90	$ 1.08	H2U	353.3	331.0	403.0	358.9	.
H3D	99.7	H7C	$ 7.50	$ 8.97	.	H3A	749.9	666.4	936.0	757.7	.
H4B	234.8	H7D	$ 3.17	$ 4.21	.	H3D	1,295.6	1,036.0	1,873.8	1,313.9	.
H6H	127.0	H7T	$ 59.77	$ 43.80	$ 95.36	H3E	1,610.4	1,641.7	1,540.5	1,503.0	.
H7C	12.2	H7X	$ 10.69	$ 8.58	.	H4B	16,095.4	16,336.3	15,558.7	16,284.8	11,263.3
H7D	9.5	J5D	$ 11.11	$ 9.57	$ 14.54	H6H	4,135.1	5,110.0	1,963.0	4,205.5	2,337.3
H7E	34.5	J5G	$ 30.10	$ 28.88	$ 32.81	H7C	202.7	252.4	.	204.2	.
H7T	52.2	J7C	$ 6.52	$ 4.23	$ 11.64	H7D	301.1	397.5	.	304.3	.
J5D	161.7	M0E	.	.	.	H7E	589.4	416.5	974.6	448.7	.
J5G	89.1	M4E	$ 11.66	$ 8.21	$ 19.37	H7T	979.2	855.4	1,254.8	948.1	1,771.8
J7C	173.6	M9K	$ 2.86	$ 3.69	.	J7C	813.4	476.3	1,564.5	820.1	.
J9A	25.0	M9P	$ 16.52	$ 13.94	$ 22.28	M4E	2,296.0	1,538.1	3,984.6	2,361.2	.
M4E	52.8	N1B	.	.	.	M9P	305.7	260.0	407.6	304.5	.
M9L	69.4	N1C	.	.	.	M9S	.	.	.	.	.
M9P	79.7	P4L	$ 2.75	$ 3.73	.	R1M	219.6	179.4	309.3	221.8	.
P3A	99.3	P5A	$ 9.12	$ 8.46	$ 10.59	S2B	11,884.7	12,638.9	10,204.3	11,931.1	10,698.7
P5A	94.2	Q5H	$ 2.24	$ 3.03	.	W1A	1,740.1	1,971.8	1,224.0	1,750.2	.
Q5P	25.5	Q7P	$ 11.47	$ 12.39	$ 9.44	W1C	126.0	142.9	88.2	128.0	.
Q7P	126.4	R1A	$ 6.75	$ 8.26	.	W1D	504.9	599.8	293.3	509.1	396.8
R1F	67.8	S2B	$ 11.40	$ 8.95	$ 16.84	W1J	.	.	.	.	.
R1M	66.6	S2J	.	.	.	W1Q	822.5	881.9	690.1	814.3	1,030.4
S2B	220.7	W1A	$ 4.75	$ 5.08	$ 4.01	W1W	1,224.2	1,355.1	932.6	1,250.9	.
W1A	108.9	W1D	$ 6.10	$ 7.39	$ 3.25	W1X	107.6	115.3	.	111.8	.
W1D	116.0	W1Q	$ 9.64	$ 10.00	$ 8.84	W2A	.	.	.	.	.
W1Q	68.9	W5A	$ 3.41	$ 4.48	.	W4A	209.7	.	.	218.0	.
W1W	37.7	W5G	.	.	.	W4E	247.1	312.1	.	250.9	.
W3B	21.9	Z2D	$ 4.40	$ 3.85	$ 5.61	W5A	381.1	524.7	.	393.6	.
Z2D	170.5	Z2E	.	.	.	Z2D	3,218.5	2,745.6	4,272.2	3,254.4	.
Z2P	112.6	Z2P	$ 3.40	$ 3.78	$ 2.56	Z2H	.	.	.	.	.
Z2Q	265.6	Z2Q	$ 7.38	$ 7.72	$ 6.61	Z2P	280.5	297.0	243.7	268.8	579.4
Z4B	55.4	Z4B	$ 8.10	$ 9.31	.	Z2Q	302.7	309.3	288.0	278.3	924.7

Note: Missing data in a cell (.) either indicates the therapeutic class is not relevant for the region or results cannot be disclosed because the sample size is too small (n<30). The therapeutic classes shown in the table represent the top 50 at the state level for each category: prescriptions, costs, and grams.
Source: Author's analysis of Kentucky Medicaid data from the University of Kentucky, College of Pharmacy, Institute for Pharmaceutical Outcomes and Policy.

Selected Medicaid Pharmaceutical Prescriptions, Costs, and Grams, 2000-2010, Adults (19 and Older) Union County											
Prescriptions per 1,000 Member-Years		Dollars per Member-Years				Grams per 1,000 Member-Years					
Class	All Adults	Class	All Adults	Female	Male	Class	All Adults	Female	Male	White	Minority
###	795.8	###	$ 40.79	$ 42.04	$ 37.27	###	266.2	279.7	228.4	256.3	313.4
A4D	411.3	A1D	$ 3.68	$ 4.09	$ 2.54	A1B	594.1	621.7	.	553.2	.
A4F	49.7	A4D	$ 5.59	$ 5.88	$ 4.76	A4D	178.6	194.3	134.5	172.0	210.0
A7B	125.8	A4F	$ 3.47	$ 4.03	.	A4F	239.6	287.7	.	163.1	604.6
A9A	245.5	A9A	$ 9.66	$ 9.48	$ 10.18	A9A	961.6	1,049.8	714.0	885.3	1,325.8
C1D	135.0	C4G	$ 25.73	$ 29.45	$ 15.29	B3J	170.3	175.3	.	190.4	.
C3B	38.8	C4K	$ 4.33	$ 4.43	$ 4.04	C1A	.	.	.	.	.
C4G	191.4	C4L	$ 3.87	$ 4.36	$ 2.52	C1H	295.4	378.5	.	.	.
C4K	191.9	C4N	$ 13.82	$ 15.79	.	C4L	6,926.6	7,557.2	5,154.7	5,988.1	11,401.9
C4L	192.6	D4J	$ 33.58	$ 33.97	$ 32.48	C6C	.	.	.	.	.
C4N	77.6	G1A	$ 5.79	$ 7.81	.	C7A	198.1	.	.	231.5	.
C6F	33.8	G8A	$ 8.93	$ 12.10	.	D4B	.	.	.	.	.
D4J	394.0	H0E	.	.	.	D4E	1,756.6	1,669.5	.	1,912.4	.
D6S	92.6	H2F	$ 7.68	$ 8.73	$ 4.73	D4J	397.1	406.2	371.7	401.6	375.9
G1A	157.2	H2S	$ 44.67	$ 53.18	$ 20.73	D6F	805.4	.	.	.	.
G8A	66.0	H3A	$ 31.53	$ 23.20	$ 54.95	D6S	492.6	290.2	1,061.3	564.3	150.4
H2F	391.5	H3F	$ 5.75	$ 7.40	.	D7L	10,369.9	13,721.8	.	10,591.3	.
H2S	481.9	H4B	$ 72.90	$ 77.11	$ 61.08	H2M	1,327.1	1,511.6	.	1,501.1	.
H2U	158.1	H6H	$ 9.97	$ 9.61	$ 11.00	H2S	1,292.1	1,493.6	725.8	1,346.6	1,032.1
H3A	901.9	H6J	$ 2.66	$ 2.88	$ 2.03	H2U	555.8	532.3	621.8	561.1	530.4
H3D	85.0	H7C	$ 15.78	$ 19.30	$ 5.88	H3A	491.9	478.2	530.3	516.9	372.5
H4B	595.4	H7D	$ 9.43	$ 11.77	$ 2.86	H3D	1,053.1	774.5	1,835.9	1,077.3	937.7
H6H	255.7	H7T	$ 113.69	$ 109.11	$ 126.54	H3E	683.1	728.2	556.4	731.6	452.0
H7C	52.7	H7X	$ 27.88	$ 29.88	$ 22.27	H4B	14,848.9	13,697.5	18,084.6	13,271.6	22,370.0
H7D	47.5	J5D	$ 10.59	$ 11.33	$ 8.51	H6H	6,117.6	6,981.3	3,690.5	4,549.1	13,596.7
H7E	72.6	J5G	$ 10.05	$ 10.78	$ 8.01	H7C	453.3	547.8	187.9	455.8	441.4
H7T	99.6	J7C	$ 5.18	$ 4.66	$ 6.65	H7D	817.2	1,011.2	271.8	840.1	707.9
J5D	425.1	M0E	.	.	.	H7E	688.7	803.8	365.3	749.5	398.9
J5G	41.5	M4E	$ 5.08	$ 5.59	$ 3.65	H7T	1,839.0	1,554.9	2,637.5	1,803.9	2,006.2
J7C	251.5	M9K	$ 1.94	$ 1.37	.	J7C	773.9	703.8	970.9	670.6	1,266.8
J9A	27.7	M9P	$ 14.24	$ 13.40	$ 16.58	M4E	960.9	918.3	1,080.5	789.5	1,778.0
M4E	58.2	N1B	.	.	.	M9P	291.8	268.3	357.7	300.4	250.7
M9L	47.8	N1C	.	.	.	M9S	506.1	.	.	.	.
M9P	95.2	P4L	$ 2.42	$ 2.95	.	R1M	476.6	540.9	296.0	441.2	645.5
P3A	196.3	P5A	$ 8.23	$ 6.62	$ 12.77	S2B	13,132.8	14,808.9	8,422.7	13,095.9	13,308.8
P5A	168.1	Q5H	$ 1.56	$ 1.34	.	W1A	2,246.0	2,615.6	1,207.6	2,146.7	2,719.9
Q5P	64.0	Q7P	$ 4.51	$ 5.22	$ 2.50	W1C	236.6	265.9	154.2	239.5	222.8
Q7P	73.2	R1A	$ 4.63	$ 6.08	.	W1D	723.7	813.6	471.0	750.7	594.7
R1F	164.3	S2B	$ 15.17	$ 16.17	$ 12.37	W1J	.	.	.	.	.
R1M	326.3	S2J	.	.	.	W1Q	722.9	791.3	530.9	683.7	910.2
S2B	473.3	W1A	$ 4.86	$ 5.64	$ 2.68	W1W	2,012.6	2,137.7	1,660.9	1,868.7	2,698.7
W1A	196.3	W1D	$ 8.72	$ 9.92	$ 5.34	W1X	316.2	364.4	180.7	336.7	218.1
W1D	239.4	W1Q	$ 8.75	$ 9.73	$ 6.01	W2A	.	.	.	.	.
W1Q	119.3	W5A	$ 1.85	$ 2.33	.	W4A	244.4	258.5	.	255.4	.
W1W	81.7	W5G	.	.	.	W4E	384.3	491.8	.	367.2	465.8
W3B	57.0	Z2D	$ 8.51	$ 8.85	$ 7.52	W5A	303.6	373.4	.	336.0	.
Z2D	283.7	Z2E	.	.	.	Z2D	2,886.9	3,072.8	2,364.5	2,393.7	5,238.4
Z2P	370.3	Z2P	$ 6.38	$ 7.25	$ 3.95	Z2H	.	.	.	.	.
Z2Q	119.9	Z2Q	$ 2.56	$ 2.89	$ 1.61	Z2P	448.8	524.2	237.0	419.6	588.0
Z4B	100.9	Z4B	$ 4.93	$ 5.79	.	Z2Q	101.4	123.3	40.1	108.1	69.8

Note: Missing data in a cell (.) either indicates the therapeutic class is not relevant for the region or results cannot be disclosed because the sample size is too small (n<30). The therapeutic classes shown in the table represent the top 50 at the state level for each category: prescriptions, costs, and grams.
Source: Author's analysis of Kentucky Medicaid data from the University of Kentucky, College of Pharmacy, Institute for Pharmaceutical Outcomes and Policy.

Selected Medicaid Pharmaceutical Prescriptions, Costs, and Grams, 2000-2010, Adults (19 and Older) Warren County											
Prescriptions per 1,000 Member-Years		Dollars per Member-Years				Grams per 1,000 Member-Years					
Class	All Adults	Class	All Adults	Female	Male	Class	All Adults	Female	Male	White	Minority
###	822.7	###	$ 62.78	$ 62.60	$ 63.21	###	467.4	470.7	459.6	455.9	504.3
A4D	264.5	A1D	$ 6.08	$ 6.01	$ 6.24	A1B	963.2	885.4	1,146.2	1,161.9	322.3
A4F	88.1	A4D	$ 7.97	$ 7.09	$ 10.06	A4D	222.2	197.6	280.1	215.8	243.1
A7B	83.8	A4F	$ 7.74	$ 7.71	$ 7.80	A4F	546.6	527.9	590.5	484.4	747.2
A9A	244.0	A9A	$ 11.97	$ 10.72	$ 14.93	A9A	795.1	814.0	750.9	765.7	889.9
C1D	133.9	C4G	$ 22.09	$ 21.86	$ 22.65	B3J	802.6	810.1	784.8	885.6	534.5
C3B	78.3	C4K	$ 7.16	$ 6.45	$ 8.81	C1A	1,467.3	685.6	3,304.4	1,183.1	2,384.6
C4G	200.0	C4L	$ 5.04	$ 4.89	$ 5.38	C1H	138.6	103.9	220.0	143.7	122.1
C4K	141.2	C4N	$ 21.68	$ 21.77	$ 21.48	C4L	8,000.2	7,972.7	8,065.0	7,740.3	8,839.1
C4L	123.7	D4J	$ 41.44	$ 42.65	$ 38.60	C6C	258.5	202.0	391.5	235.1	334.0
C4N	108.3	G1A	$ 6.36	$ 9.04	.	C7A	165.9	89.0	346.5	138.7	253.8
C6F	90.1	G8A	$ 4.69	$ 6.67	.	D4B	644.5	423.0	1,165.1	567.4	893.5
D4J	388.3	H0E	$ 8.46	$ 12.05	.	D4E	1,949.7	1,896.7	2,074.3	2,097.2	1,473.8
D6S	152.5	H2F	$ 8.73	$ 9.08	$ 7.91	D4J	453.9	466.8	423.6	475.8	383.3
G1A	161.5	H2S	$ 45.30	$ 49.52	$ 35.39	D6F	231.7	223.1	251.9	243.2	.
G8A	108.5	H3A	$ 36.81	$ 35.83	$ 39.14	D6S	446.2	422.7	501.2	459.2	404.1
H2F	327.5	H3F	$ 9.25	$ 11.42	$ 4.13	D7L	6,658.2	8,195.8	3,044.6	7,180.9	4,971.5
H2S	585.9	H4B	$ 100.05	$ 91.84	$ 119.34	H2M	1,040.4	1,072.6	964.8	1,106.7	826.4
H2U	171.4	H6H	$ 13.92	$ 13.94	$ 13.87	H2S	1,131.9	1,208.9	951.1	1,240.5	781.7
H3A	926.5	H6J	$ 6.33	$ 6.67	$ 5.53	H2U	461.6	488.1	399.3	467.7	441.8
H3D	203.4	H7C	$ 15.75	$ 18.27	$ 9.82	H3A	492.2	484.7	509.7	535.5	352.5
H4B	1,001.5	H7D	$ 11.32	$ 11.73	$ 10.36	H3D	1,528.4	1,360.0	1,924.0	1,465.8	1,730.3
H6H	267.3	H7T	$ 152.72	$ 123.84	$ 220.60	H3E	1,132.2	1,032.2	1,367.3	1,235.2	799.9
H7C	113.4	H7X	$ 19.65	$ 20.31	$ 18.08	H4B	19,490.3	16,507.2	26,500.8	20,586.8	15,952.3
H7D	98.1	J5D	$ 16.16	$ 16.56	$ 15.22	H6H	5,402.8	5,595.8	4,949.3	5,932.5	3,693.6
H7E	137.1	J5G	$ 26.67	$ 28.11	$ 23.28	H7C	463.3	546.6	267.7	484.4	395.4
H7T	348.6	J7C	$ 3.92	$ 3.51	$ 4.88	H7D	989.0	1,030.6	891.3	1,057.7	767.2
J5D	363.1	M0E	.	.	.	H7E	718.4	777.8	578.8	772.2	544.8
J5G	129.2	M4E	$ 18.83	$ 16.65	$ 23.95	H7T	1,707.1	1,507.7	2,175.8	1,820.9	1,340.1
J7C	247.0	M9K	$ 4.83	$ 5.11	$ 4.16	J7C	688.0	626.9	831.5	671.9	739.9
J9A	59.2	M9P	$ 10.68	$ 8.77	$ 15.18	M4E	3,904.4	3,233.5	5,481.1	3,957.4	3,733.4
M4E	174.0	N1B	$ 4.91	$ 4.50	$ 5.88	M9P	231.6	186.0	338.6	255.7	153.7
M9L	83.3	N1C	$ 1.92	.	.	M9S	117.5	110.0	.	125.6	.
M9P	87.4	P4L	$ 6.39	$ 7.68	$ 3.37	R1M	399.8	405.1	387.2	399.1	402.0
P3A	251.0	P5A	$ 7.87	$ 8.02	$ 7.51	S2B	12,477.3	13,186.0	10,811.8	12,310.2	13,016.4
P5A	219.5	Q5H	$ 7.59	$ 8.78	$ 4.79	W1A	2,042.7	2,197.2	1,679.6	2,102.4	1,849.8
Q5P	67.5	Q7P	$ 11.22	$ 11.56	$ 10.43	W1C	147.6	141.3	162.5	137.4	180.7
Q7P	139.1	R1A	$ 5.73	$ 7.37	$ 1.87	W1D	731.0	797.7	574.1	787.9	547.3
R1F	116.3	S2B	$ 23.22	$ 24.61	$ 19.96	W1J	130.7	171.9	.	146.8	.
R1M	223.0	S2J	$ 7.39	$ 9.54	.	W1Q	959.5	980.9	909.2	996.4	840.5
S2B	577.3	W1A	$ 6.12	$ 6.60	$ 4.99	W1W	1,042.0	1,097.8	910.8	1,107.7	830.0
W1A	258.7	W1D	$ 8.72	$ 9.47	$ 6.97	W1X	215.1	240.2	156.1	230.4	165.7
W1D	156.0	W1Q	$ 12.20	$ 12.63	$ 11.19	W2A	64.2	.	.	76.4	.
W1Q	117.3	W5A	$ 5.29	$ 6.27	$ 2.97	W4A	167.2	202.4	84.4	146.8	233.1
W1W	62.9	W5G	$ 5.29	$ 5.74	.	W4E	337.3	439.2	97.6	311.7	419.7
W3B	64.7	Z2D	$ 8.60	$ 8.38	$ 9.11	W5A	475.8	576.3	239.8	452.2	552.2
Z2D	270.1	Z2E	$ 3.11	$ 1.80	$ 6.20	Z2D	3,366.7	3,391.8	3,307.7	3,451.8	3,092.4
Z2P	354.2	Z2P	$ 6.86	$ 7.79	$ 4.68	Z2H	.	.	.	.	.
Z2Q	278.2	Z2Q	$ 10.15	$ 10.87	$ 8.46	Z2P	539.1	593.6	411.0	578.7	411.2
Z4B	140.3	Z4B	$ 15.61	$ 17.29	$ 11.68	Z2Q	335.3	363.5	269.1	360.8	253.0

Note: Missing data in a cell (.) either indicates the therapeutic class is not relevant for the region or results cannot be disclosed because the sample size is too small (n<30). The therapeutic classes shown in the table represent the top 50 at the state level for each category: prescriptions, costs, and grams.
Source: Author's analysis of Kentucky Medicaid data from the University of Kentucky, College of Pharmacy, Institute for Pharmaceutical Outcomes and Policy.

Selected Medicaid Pharmaceutical Prescriptions, Costs, and Grams, 2000-2010, Adults (19 and Older) Washington County											
Prescriptions per 1,000 Member-Years		Dollars per Member-Years				Grams per 1,000 Member-Years					
Class	All Adults	Class	All Adults	Female	Male	Class	All Adults	Female	Male	White	Minority
###	203.4	###	$ 47.16	$ 41.36	$ 60.24	###	350.7	284.3	500.5	388.2	189.6
A4D	99.1	A1D	$ 3.55	$ 2.91	$ 5.00	A1B	877.2	344.2	2,079.9	1,065.0	.
A4F	22.2	A4D	$ 5.91	$ 4.62	$ 8.84	A4D	197.0	176.8	242.4	173.7	297.1
A7B	37.2	A4F	$ 4.42	$ 3.90	$ 5.61	A4F	318.1	264.7	438.5	342.6	.
A9A	76.7	A9A	$ 10.77	$ 10.22	$ 12.01	A9A	498.9	532.7	422.5	371.0	1,048.1
C1D	63.6	C4G	$ 16.23	$ 8.79	$ 33.00	B3J	2,314.8	1,851.9	3,359.3	2,193.9	2,834.5
C3B	19.2	C4K	$ 4.23	$ 3.05	$ 6.91	C1A	.	.	.	.	.
C4G	73.6	C4L	$ 4.50	$ 3.57	$ 6.59	C1H	1,656.9	1,199.0	2,690.0	1,461.7	2,495.5
C4K	41.6	C4N	$ 11.73	$ 10.29	$ 14.99	C4L	8,000.2	6,790.6	10,729.3	7,902.2	8,421.1
C4L	55.4	D4J	$ 26.53	$ 19.37	$ 42.70	C6C	.	.	.	.	.
C4N	13.0	G1A	$ 5.80	$ 8.37	.	C7A	434.9	.	1,345.0	532.5	.
C6F	.	G8A	$ 3.22	$ 4.65	.	D4B	.	.	.	.	.
D4J	103.4	H0E	.	.	.	D4E	.	.	.	.	.
D6S	52.0	H2F	$ 10.85	$ 8.83	$ 15.40	D4J	344.5	265.6	522.7	378.8	197.2
G1A	32.0	H2S	$ 29.47	$ 28.74	$ 31.13	D6F	.	.	.	.	.
G8A	.	H3A	$ 22.79	$ 22.64	$ 23.14	D6S	1,129.6	1,323.6	692.1	1,264.1	551.9
H2F	166.0	H3F	$ 6.72	$ 8.29	.	D7L	3,085.9	.	.	3,638.0	.
H2S	133.5	H4B	$ 67.10	$ 56.70	$ 90.56	H2M	701.1	508.0	1,136.8	854.4	.
H2U	24.6	H6H	$ 8.21	$ 9.07	$ 6.26	H2S	918.1	974.5	790.9	1,046.5	366.5
H3A	349.4	H6J	$ 3.09	$ 2.24	$ 4.99	H2U	394.5	465.2	235.1	341.6	621.8
H3D	68.8	H7C	$ 9.44	$ 12.21	.	H3A	605.7	677.5	443.7	628.1	509.4
H4B	176.2	H7D	$ 6.12	$ 8.24	$ 1.35	H3D	1,612.2	1,053.0	2,873.8	1,597.7	1,674.1
H6H	112.7	H7T	$ 78.13	$ 74.11	$ 87.19	H3E	1,850.3	1,719.5	2,145.3	2,044.8	.
H7C	15.3	H7X	$ 11.57	$ 10.99	.	H4B	11,829.7	8,952.5	18,321.3	12,784.9	7,725.7
H7D	7.9	J5D	$ 8.00	$ 8.04	$ 7.93	H6H	3,703.8	4,420.8	2,086.0	3,908.3	2,825.4
H7E	20.1	J5G	$ 15.42	$ 13.23	$ 20.37	H7C	259.8	344.2	.	239.0	.
H7T	45.2	J7C	$ 6.05	$ 5.18	$ 8.01	H7D	536.3	712.6	138.4	557.1	446.8
J5D	72.0	M0E	.	.	.	H7E	511.5	651.2	196.5	570.2	259.6
J5G	18.1	M4E	$ 8.10	$ 5.39	$ 14.23	H7T	1,174.8	1,271.5	956.6	1,223.3	966.3
J7C	111.1	M9K	$ 8.15	.	.	J7C	903.5	701.9	1,358.3	882.0	995.5
J9A	7.8	M9P	$ 12.47	$ 9.02	$ 20.27	M4E	2,896.6	1,078.8	6,998.2	3,541.3	.
M4E	28.2	N1B	.	.	.	M9P	312.4	227.3	504.2	359.9	.
M9L	14.9	N1C	.	.	.	M9S	.	.	.	.	.
M9P	34.2	P4L	$ 6.51	$ 6.54	.	R1M	340.0	272.2	492.9	315.4	445.5
P3A	32.7	P5A	$ 5.02	$ 4.74	$ 5.66	S2B	12,810.5	13,113.6	12,126.6	12,960.6	12,165.4
P5A	54.1	Q5H	$ 1.81	$ 2.49	.	W1A	1,508.5	1,576.4	1,355.2	1,527.7	1,426.0
Q5P	20.9	Q7P	$ 7.01	$ 7.51	$ 5.90	W1C	255.7	235.9	300.4	282.9	138.9
Q7P	22.6	R1A	$ 4.90	$ 5.45	.	W1D	367.4	407.6	276.8	353.8	425.9
R1F	41.4	S2B	$ 12.38	$ 12.81	$ 11.42	W1J	.	.	.	.	.
R1M	44.9	S2J	.	.	.	W1Q	768.4	639.6	1,059.1	816.0	564.3
S2B	192.1	W1A	$ 3.62	$ 3.59	$ 3.67	W1W	1,011.3	948.7	1,152.5	1,064.7	781.6
W1A	75.6	W1D	$ 4.28	$ 4.67	$ 3.40	W1X	81.9	92.4	.	85.9	.
W1D	35.8	W1Q	$ 7.57	$ 6.40	$ 10.19	W2A	.	.	.	.	.
W1Q	53.2	W5A	$ 2.51	$ 2.74	$ 1.98	W4A	302.9	359.4	.	279.8	.
W1W	19.1	W5G	.	.	.	W4E	226.8	286.9	.	226.5	228.0
W3B	19.5	Z2D	$ 6.03	$ 4.59	$ 9.27	W5A	454.2	436.9	493.2	437.8	.
Z2D	76.5	Z2E	.	.	.	Z2D	2,950.6	2,369.5	4,261.9	2,950.4	2,951.6
Z2P	71.0	Z2P	$ 2.98	$ 3.15	$ 2.60	Z2H	.	.	.	.	.
Z2Q	70.2	Z2Q	$ 6.78	$ 6.94	$ 6.43	Z2P	268.7	287.8	225.6	262.6	295.0
Z4B	.	Z4B	$ 6.32	$ 4.97	$ 9.36	Z2Q	334.0	355.1	286.5	345.6	284.4

Note: Missing data in a cell (.) either indicates the therapeutic class is not relevant for the region or results cannot be disclosed because the sample size is too small (n<30). The therapeutic classes shown in the table represent the top 50 at the state level for each category: prescriptions, costs, and grams.
Source: Author's analysis of Kentucky Medicaid data from the University of Kentucky, College of Pharmacy, Institute for Pharmaceutical Outcomes and Policy.

Selected Medicaid Pharmaceutical Prescriptions, Costs, and Grams, 2000-2010, Adults (19 and Older) Wayne County											
Prescriptions per 1,000 Member-Years		Dollars per Member-Years				Grams per 1,000 Member-Years					
Class	All Adults	Class	All Adults	Female	Male	Class	All Adults	Female	Male	White	Minority
###	712.9	###	$ 95.98	$ 91.55	$ 103.08	###	538.5	539.9	536.3	528.9	646.4
A4D	273.9	A1D	$ 9.44	$ 7.27	$ 12.92	A1B	837.0	770.2	944.1	823.7	.
A4F	57.2	A4D	$ 11.30	$ 11.26	$ 11.36	A4D	278.9	271.6	290.8	258.4	509.4
A7B	101.8	A4F	$ 6.53	$ 7.36	$ 5.20	A4F	391.7	455.1	290.3	362.4	720.4
A9A	212.0	A9A	$ 21.52	$ 21.66	$ 21.28	A9A	1,807.1	1,953.4	1,572.5	1,649.6	3,573.7
C1D	124.2	C4G	$ 24.80	$ 26.37	$ 22.28	B3J	1,145.4	938.5	1,477.1	1,122.5	1,402.5
C3B	50.1	C4K	$ 6.18	$ 6.10	$ 6.30	C1A	1,162.0	754.9	.	1,245.7	.
C4G	176.9	C4L	$ 6.12	$ 6.64	$ 5.29	C1H	105.9	108.8	.	114.4	.
C4K	134.2	C4N	$ 29.25	$ 31.90	$ 25.01	C4L	10,023.3	10,766.8	8,831.6	10,062.9	9,578.9
C4L	121.1	D4J	$ 81.86	$ 84.78	$ 77.18	C6C	171.1	102.0	281.7	164.8	.
C4N	121.7	G1A	$ 7.24	$ 11.73	.	C7A	228.0	187.9	292.2	247.7	.
C6F	24.5	G8A	$ 4.03	$ 6.54	.	D4B	.	.	.	.	.
D4J	480.6	H0E	.	.	.	D4E	1,712.9	2,214.7	908.7	1,633.2	2,606.9
D6S	57.9	H2F	$ 6.71	$ 7.36	$ 5.66	D4J	861.3	884.8	823.8	841.0	1,089.5
G1A	121.3	H2S	$ 42.04	$ 49.74	$ 29.70	D6F	196.6	.	.	.	.
G8A	35.2	H3A	$ 47.56	$ 41.86	$ 56.68	D6S	396.4	404.4	383.6	391.5	451.0
H2F	165.6	H3F	$ 5.62	$ 7.02	$ 3.37	D7L	3,310.5	3,526.5	.	2,880.4	.
H2S	305.3	H4B	$ 55.35	$ 50.25	$ 63.53	H2M	541.1	551.3	524.9	577.6	.
H2U	146.7	H6H	$ 19.80	$ 20.51	$ 18.66	H2S	1,407.5	1,871.6	663.9	1,408.3	1,399.4
H3A	532.7	H6J	$ 8.44	$ 9.40	$ 6.91	H2U	546.5	596.1	467.0	548.7	521.2
H3D	209.6	H7C	$ 16.00	$ 20.52	$ 8.76	H3A	786.1	758.9	829.8	761.8	1,058.8
H4B	324.8	H7D	$ 10.01	$ 11.02	$ 8.38	H3D	4,035.4	3,794.4	4,421.4	3,992.2	4,519.6
H6H	263.8	H7T	$ 110.49	$ 77.73	$ 163.00	H3E	1,434.5	1,135.3	1,913.9	1,447.5	1,288.7
H7C	31.3	H7X	$ 14.74	$ 16.21	$ 12.40	H4B	11,426.1	10,001.0	13,710.0	11,150.5	14,517.3
H7D	46.4	J5D	$ 23.17	$ 24.02	$ 21.82	H6H	6,820.6	7,225.1	6,172.4	6,663.2	8,586.4
H7E	56.7	J5G	$ 21.29	$ 20.05	$ 23.28	H7C	440.6	560.2	249.0	455.0	279.3
H7T	81.1	J7C	$ 7.76	$ 7.48	$ 8.21	H7D	879.3	965.3	741.6	874.4	934.1
J5D	280.0	M0E	.	.	.	H7E	611.4	682.0	498.2	562.6	1,158.1
J5G	48.1	M4E	$ 13.31	$ 11.50	$ 16.23	H7T	1,163.3	887.5	1,605.4	1,178.0	998.8
J7C	298.3	M9K	$ 3.51	$ 2.70	$ 4.82	J7C	1,292.9	1,301.8	1,278.7	1,243.5	1,847.6
J9A	46.3	M9P	$ 20.38	$ 18.63	$ 23.19	M4E	3,005.2	2,566.2	3,708.8	2,987.4	3,204.9
M4E	95.7	N1B	$ 13.89	$ 17.77	.	M9P	429.7	410.3	460.7	409.7	654.0
M9L	54.0	N1C	$ 20.20	$ 27.95	.	M9S	491.2	396.9	642.4	430.7	.
M9P	69.4	P4L	$ 8.64	$ 12.33	$ 2.73	R1M	440.7	456.8	415.1	441.5	431.7
P3A	205.7	P5A	$ 13.22	$ 13.08	$ 13.45	S2B	17,915.8	20,346.2	14,020.8	17,328.0	24,509.5
P5A	143.0	Q5H	$ 12.56	$ 15.33	$ 8.13	W1A	3,986.3	4,330.9	3,434.2	3,981.1	4,044.7
Q5P	55.5	Q7P	$ 13.87	$ 14.88	$ 12.26	W1C	527.2	367.8	782.7	510.6	713.7
Q7P	129.8	R1A	$ 7.10	$ 10.32	$ 1.94	W1D	1,177.6	1,417.6	793.0	1,175.0	1,206.2
R1F	127.9	S2B	$ 32.11	$ 35.05	$ 27.41	W1J	807.8	.	.	705.2	.
R1M	167.5	S2J	$ 8.92	$ 14.49	.	W1Q	1,653.6	1,798.5	1,421.3	1,602.1	2,230.3
S2B	491.6	W1A	$ 10.13	$ 11.50	$ 7.93	W1W	1,893.1	1,980.3	1,753.5	1,897.1	1,848.6
W1A	312.0	W1D	$ 13.91	$ 17.05	$ 8.87	W1X	194.5	220.7	152.5	198.3	151.9
W1D	225.2	W1Q	$ 19.10	$ 21.19	$ 15.75	W2A	133.7	.	.	129.1	.
W1Q	130.8	W5A	$ 3.94	$ 5.30	$ 1.76	W4A	255.4	306.7	173.2	222.6	623.5
W1W	74.4	W5G	.	.	.	W4E	317.4	435.3	128.4	316.1	331.9
W3B	66.9	Z2D	$ 11.76	$ 11.40	$ 12.34	W5A	452.2	613.8	193.2	449.3	485.2
Z2D	229.5	Z2E	$ 3.43	$ 1.87	.	Z2D	5,061.3	5,298.1	4,681.8	4,927.6	6,560.5
Z2P	320.0	Z2P	$ 7.75	$ 9.05	$ 5.66	Z2H	.	.	.	.	.
Z2Q	360.5	Z2Q	$ 16.51	$ 19.47	$ 11.78	Z2P	706.1	760.6	618.8	695.9	820.8
Z4B	83.8	Z4B	$ 16.66	$ 19.10	$ 12.74	Z2Q	657.8	777.5	465.8	663.6	592.6

Note: Missing data in a cell (.) either indicates the therapeutic class is not relevant for the region or results cannot be disclosed because the sample size is too small (n<30). The therapeutic classes shown in the table represent the top 50 at the state level for each category: prescriptions, costs, and grams.
Source: Author's analysis of Kentucky Medicaid data from the University of Kentucky, College of Pharmacy, Institute for Pharmaceutical Outcomes and Policy.

Selected Medicaid Pharmaceutical Prescriptions, Costs, and Grams, 2000-2010, Adults (19 and Older) Webster County											
Prescriptions per 1,000 Member-Years		Dollars per Member-Years				Grams per 1,000 Member-Years					
Class	All Adults	Class	All Adults	Female	Male	Class	All Adults	Female	Male	White	Minority
###	141.6	###	$ 44.58	$ 45.13	$ 43.43	###	321.9	285.3	398.5	308.9	425.7
A4D	64.4	A1D	$ 5.91	$ 5.95	$ 5.83	A1B	1,452.5	1,267.6	1,840.0	1,448.3	.
A4F	12.9	A4D	$ 8.34	$ 7.39	$ 10.34	A4D	275.0	244.5	338.8	271.6	302.3
A7B	19.8	A4F	$ 4.48	$ 4.13	$ 5.23	A4F	284.8	256.5	343.9	302.0	.
A9A	49.0	A9A	$ 12.19	$ 11.31	$ 14.01	A9A	975.9	979.4	968.5	901.3	1,571.3
C1D	25.4	C4G	$ 27.26	$ 29.21	$ 23.16	B3J	648.2	556.1	841.2	559.8	.
C3B	12.7	C4K	$ 4.98	$ 4.47	$ 6.06	C1A	1,810.8	.	.	1,241.0	.
C4G	44.4	C4L	$ 6.46	$ 6.18	$ 7.06	C1H	346.1	.	.	.	.
C4K	43.8	C4N	$ 14.30	$ 9.79	$ 23.75	C4L	9,779.3	9,284.6	10,816.1	9,487.2	12,113.2
C4L	44.2	D4J	$ 42.10	$ 41.65	$ 43.03	C6C	.	.	.	.	.
C4N	12.2	G1A	$ 7.13	$ 10.52	.	C7A	157.8	.	.	.	.
C6F	8.3	G8A	$ 5.60	$ 8.28	.	D4B	.	.	.	.	.
D4J	88.2	H0E	.	.	.	D4E	675.0	908.6	.	726.2	.
D6S	26.7	H2F	$ 5.67	$ 6.99	$ 2.90	D4J	446.4	461.8	414.1	442.4	478.5
G1A	44.8	H2S	$ 40.62	$ 45.02	$ 31.40	D6F	.	.	.	.	.
G8A	33.3	H3A	$ 33.02	$ 34.85	$ 29.18	D6S	185.8	137.8	286.4	193.2	.
H2F	49.6	H3F	$ 4.67	$ 6.46	.	D7L	.	.	.	.	.
H2S	175.7	H4B	$ 64.30	$ 63.79	$ 65.38	H2M	535.5	693.0	.	401.1	.
H2U	33.8	H6H	$ 15.68	$ 13.83	$ 19.58	H2S	1,067.7	1,153.5	887.8	1,042.3	1,270.4
H3A	138.3	H6J	$ 7.16	$ 10.10	$ 0.98	H2U	561.5	513.0	663.1	534.1	779.9
H3D	12.7	H7C	$ 17.96	$ 24.01	$ 5.27	H3A	482.9	490.2	467.6	497.4	366.9
H4B	91.0	H7D	$ 7.27	$ 8.60	$ 4.49	H3D	1,046.9	432.4	2,334.8	1,154.9	.
H6H	85.2	H7T	$ 77.48	$ 64.89	$ 103.88	H3E	1,088.5	1,402.5	430.3	1,165.1	.
H7C	20.4	H7X	$ 11.57	$ 11.41	.	H4B	12,400.2	10,466.7	16,451.9	12,840.9	8,878.9
H7D	12.2	J5D	$ 15.97	$ 16.33	$ 15.22	H6H	4,600.3	5,546.4	2,617.7	4,596.8	4,628.7
H7E	17.3	J5G	$ 10.07	$ 10.88	$ 8.35	H7C	553.7	731.3	181.3	599.0	.
H7T	36.8	J7C	$ 4.12	$ 3.55	$ 5.32	H7D	637.0	737.7	425.9	632.6	671.4
J5D	123.7	M0E	.	.	.	H7E	661.5	745.8	485.0	634.8	875.5
J5G	8.5	M4E	$ 7.39	$ 8.00	$ 6.11	H7T	628.4	628.4	628.5	593.7	905.8
J7C	57.3	M9K	$ 4.22	$ 5.40	.	J7C	739.2	606.1	1,018.1	715.2	931.3
J9A	7.4	M9P	$ 16.01	$ 15.65	$ 16.77	M4E	1,206.9	969.0	1,705.4	1,191.3	.
M4E	.	N1B	.	.	.	M9P	395.5	425.2	333.3	372.1	583.1
M9L	.	N1C	.	.	.	M9S	.	.	.	.	.
M9P	14.7	P4L	$ 1.82	$ 2.56	.	R1M	552.6	442.1	784.2	514.2	859.2
P3A	48.7	P5A	$ 8.57	$ 9.20	$ 7.25	S2B	10,991.0	11,774.0	9,350.3	10,302.7	16,490.4
P5A	48.8	Q5H	$ 2.09	$ 2.60	.	W1A	2,466.0	2,780.7	1,806.4	2,440.3	2,671.4
Q5P	11.7	Q7P	$ 11.07	$ 11.66	$ 9.83	W1C	160.3	167.5	145.1	162.2	145.0
Q7P	46.4	R1A	$ 4.08	$ 5.81	.	W1D	773.5	871.8	567.7	785.4	678.8
R1F	26.5	S2B	$ 16.81	$ 17.35	$ 15.67	W1J	.	.	.	.	.
R1M	64.3	S2J	.	.	.	W1Q	985.8	1,013.4	928.0	985.7	987.0
S2B	119.1	W1A	$ 5.12	$ 5.58	$ 4.15	W1W	1,853.1	1,860.1	1,838.2	1,806.2	2,227.5
W1A	98.4	W1D	$ 7.83	$ 9.18	$ 5.02	W1X	436.6	506.3	290.6	440.8	402.8
W1D	62.4	W1Q	$ 9.06	$ 8.95	$ 9.31	W2A	.	.	.	.	.
W1Q	31.5	W5A	$ 2.64	$ 3.48	$ 0.88	W4A	239.2	283.9	.	111.8	.
W1W	37.0	W5G	.	.	.	W4E	348.7	462.0	.	340.5	414.3
W3B	21.2	Z2D	$ 8.34	$ 8.10	$ 8.85	W5A	260.2	335.5	102.2	251.1	332.4
Z2D	88.6	Z2E	.	.	.	Z2D	3,412.9	3,346.3	3,552.5	3,480.2	2,875.5
Z2P	70.8	Z2P	$ 6.57	$ 8.04	$ 3.51	Z2H	.	.	.	.	.
Z2Q	101.0	Z2Q	$ 8.55	$ 9.13	$ 7.34	Z2P	618.0	690.9	465.0	605.0	721.8
Z4B	30.5	Z4B	$ 10.09	$ 11.28	$ 7.62	Z2Q	439.9	504.9	303.6	431.5	507.2

Note: Missing data in a cell (.) either indicates the therapeutic class is not relevant for the region or results cannot be disclosed because the sample size is too small (n<30). The therapeutic classes shown in the table represent the top 50 at the state level for each category: prescriptions, costs, and grams.
Source: Author's analysis of Kentucky Medicaid data from the University of Kentucky, College of Pharmacy, Institute for Pharmaceutical Outcomes and Policy.

Selected Medicaid Pharmaceutical Prescriptions, Costs, and Grams, 2000-2010, Adults (19 and Older) Whitley County											
Prescriptions per 1,000 Member-Years		Dollars per Member-Years				Grams per 1,000 Member-Years					
Class	All Adults	Class	All Adults	Female	Male	Class	All Adults	Female	Male	White	Minority
###	1,076.1	###	$ 124.35	$ 123.82	$ 125.26	###	751.4	736.4	777.2	686.6	1,541.3
A4D	371.8	A1D	$ 19.57	$ 20.03	$ 18.78	A1B	2,149.2	2,368.0	1,773.9	1,833.6	5,994.2
A4F	117.2	A4D	$ 13.51	$ 12.09	$ 15.95	A4D	324.9	278.5	404.4	302.1	601.8
A7B	227.2	A4F	$ 10.68	$ 10.08	$ 11.70	A4F	621.4	622.8	618.8	586.2	1,049.7
A9A	318.8	A9A	$ 19.54	$ 19.31	$ 19.93	A9A	1,835.0	1,939.6	1,655.5	1,559.8	5,187.5
C1D	155.0	C4G	$ 43.01	$ 44.44	$ 40.55	B3J	775.6	794.8	742.8	752.5	1,057.7
C3B	96.7	C4K	$ 7.22	$ 7.34	$ 7.02	C1A	1,296.3	1,053.5	1,712.6	1,320.4	.
C4G	173.3	C4L	$ 9.42	$ 10.07	$ 8.30	C1H	160.1	105.3	254.0	128.4	.
C4K	149.7	C4N	$ 27.93	$ 27.82	$ 28.11	C4L	16,051.4	17,004.9	14,416.3	15,522.9	22,491.6
C4L	195.9	D4J	$ 72.46	$ 76.24	$ 65.98	C6C	348.8	294.2	442.4	336.3	.
C4N	110.4	G1A	$ 12.31	$ 19.44	.	C7A	270.9	139.2	496.6	279.4	.
C6F	117.0	G8A	$ 4.89	$ 7.73	.	D4B	195.2	248.0	.	193.8	.
D4J	594.0	H0E	$ 11.12	$ 17.17	.	D4E	1,181.8	1,367.4	863.5	1,042.3	2,881.5
D6S	138.6	H2F	$ 10.38	$ 10.77	$ 9.71	D4J	803.6	840.8	739.6	754.4	1,402.3
G1A	237.2	H2S	$ 54.55	$ 64.70	$ 37.13	D6F	621.0	337.6	1,107.0	599.8	.
G8A	123.0	H3A	$ 61.75	$ 61.67	$ 61.91	D6S	692.6	723.6	639.3	674.4	914.5
H2F	429.2	H3F	$ 18.57	$ 26.07	$ 5.73	D7L	3,385.1	2,844.7	4,311.8	2,865.4	9,717.3
H2S	714.9	H4B	$ 108.70	$ 114.63	$ 98.52	H2M	758.5	813.6	664.1	719.6	1,232.8
H2U	180.7	H6H	$ 35.24	$ 37.71	$ 31.00	H2S	1,208.5	1,429.2	830.0	1,128.0	2,189.1
H3A	920.1	H6J	$ 5.76	$ 6.91	$ 3.77	H2U	590.2	648.7	489.9	528.4	1,343.8
H3D	378.4	H7C	$ 18.95	$ 23.45	$ 11.25	H3A	1,627.4	1,638.0	1,609.2	1,569.1	2,338.1
H4B	1,042.2	H7D	$ 17.81	$ 20.43	$ 13.31	H3D	4,601.9	4,083.1	5,491.7	4,317.2	8,070.3
H6H	417.3	H7T	$ 100.85	$ 90.30	$ 118.93	H3E	2,095.3	2,304.0	1,737.5	1,963.8	3,697.8
H7C	141.5	H7X	$ 14.62	$ 15.39	$ 13.30	H4B	25,400.0	24,750.7	26,513.5	24,802.1	32,685.5
H7D	159.6	J5D	$ 27.40	$ 29.99	$ 22.94	H6H	13,176.0	13,915.5	11,907.9	12,626.7	19,868.7
H7E	156.0	J5G	$ 29.18	$ 31.13	$ 25.84	H7C	522.4	648.4	306.2	505.4	728.4
H7T	353.6	J7C	$ 12.20	$ 11.96	$ 12.61	H7D	1,490.5	1,710.3	1,113.4	1,353.7	3,157.2
J5D	462.2	M0E	.	.	.	H7E	697.9	770.3	573.8	656.0	1,209.2
J5G	84.4	M4E	$ 22.25	$ 20.58	$ 25.11	H7T	997.8	961.0	1,060.9	970.1	1,334.7
J7C	573.7	M9K	$ 5.11	$ 4.59	$ 6.00	J7C	2,026.1	1,943.6	2,167.8	1,885.2	3,744.0
J9A	68.1	M9P	$ 30.88	$ 27.41	$ 36.85	M4E	4,302.5	3,753.4	5,244.0	3,970.1	8,351.7
M4E	173.8	N1B	$ 10.95	$ 12.94	$ 7.53	M9P	630.6	548.1	772.1	560.8	1,480.9
M9L	83.0	N1C	$ 11.03	$ 14.10	.	M9S	368.7	261.7	552.3	334.7	.
M9P	178.9	P4L	$ 8.17	$ 11.62	$ 2.26	R1M	477.7	537.3	375.6	442.8	903.7
P3A	238.8	P5A	$ 12.36	$ 13.59	$ 10.25	S2B	24,583.5	26,585.4	21,150.6	23,907.2	32,824.0
P5A	176.5	Q5H	$ 30.98	$ 35.31	$ 23.57	W1A	4,219.3	4,624.6	3,524.3	4,173.2	4,781.2
Q5P	166.1	Q7P	$ 18.39	$ 20.75	$ 14.35	W1C	419.2	445.8	373.6	392.1	749.5
Q7P	151.4	R1A	$ 7.74	$ 11.02	$ 2.12	W1D	1,284.7	1,496.2	922.0	1,218.7	2,088.6
R1F	137.0	S2B	$ 40.26	$ 42.74	$ 36.01	W1J	1,532.1	2,309.4	199.1	1,594.1	.
R1M	238.7	S2J	$ 8.81	$ 8.56	.	W1Q	1,758.0	1,922.6	1,475.8	1,689.8	2,589.0
S2B	657.3	W1A	$ 9.31	$ 9.96	$ 8.19	W1W	2,048.2	2,252.5	1,697.8	2,010.9	2,501.8
W1A	290.7	W1D	$ 12.38	$ 14.42	$ 8.88	W1X	230.2	274.5	154.2	216.1	401.5
W1D	234.0	W1Q	$ 19.86	$ 22.05	$ 16.11	W2A	249.6	169.3	387.4	256.1	.
W1Q	172.7	W5A	$ 4.57	$ 5.28	$ 3.35	W4A	325.5	384.4	224.5	299.2	646.6
W1W	100.4	W5G	$ 14.53	$ 15.11	$ 13.53	W4E	363.8	495.9	137.3	350.7	523.9
W3B	98.8	Z2D	$ 16.34	$ 15.79	$ 17.27	W5A	484.5	576.4	327.0	464.8	724.4
Z2D	400.9	Z2E	$ 5.49	$ 3.37	$ 9.12	Z2D	9,159.5	9,033.6	9,375.5	8,663.4	15,204.0
Z2P	513.5	Z2P	$ 10.25	$ 11.92	$ 7.39	Z2H	.	.	.	.	.
Z2Q	415.6	Z2Q	$ 18.01	$ 21.58	$ 11.89	Z2P	989.0	1,092.1	812.3	938.8	1,601.7
Z4B	116.3	Z4B	$ 23.22	$ 26.84	$ 17.00	Z2Q	599.1	710.8	407.5	557.8	1,101.2

Note: Missing data in a cell (.) either indicates the therapeutic class is not relevant for the region or results cannot be disclosed because the sample size is too small (n<30). The therapeutic classes shown in the table represent the top 50 at the state level for each category: prescriptions, costs, and grams.
Source: Author's analysis of Kentucky Medicaid data from the University of Kentucky, College of Pharmacy, Institute for Pharmaceutical Outcomes and Policy.

Selected Medicaid Pharmaceutical Prescriptions, Costs, and Grams, 2000-2010, Adults (19 and Older) Wolfe County											
Prescriptions per 1,000 Member-Years		Dollars per Member-Years				Grams per 1,000 Member-Years					
Class	All Adults	Class	All Adults	Female	Male	Class	All Adults	Female	Male	White	Minority
###	998.4	###	$ 145.01	$ 155.48	$ 130.14	###	706.1	722.6	682.5	686.8	963.9
A4D	357.3	A1D	$ 15.26	$ 16.60	$ 13.35	A1B	1,797.8	1,749.8	1,866.1	1,756.9	2,344.6
A4F	101.2	A4D	$ 15.54	$ 14.32	$ 17.26	A4D	502.2	484.2	527.8	460.0	1,067.4
A7B	87.4	A4F	$ 10.72	$ 12.33	$ 8.44	A4F	635.3	670.1	585.9	610.0	974.1
A9A	183.2	A9A	$ 20.30	$ 21.22	$ 19.00	A9A	1,557.5	1,600.1	1,496.9	1,479.1	2,605.6
C1D	153.1	C4G	$ 34.73	$ 37.76	$ 30.41	B3J	653.0	754.3	508.9	594.1	1,440.5
C3B	33.0	C4K	$ 6.82	$ 7.04	$ 6.52	C1A	907.2	.	.	975.0	.
C4G	127.5	C4L	$ 8.98	$ 9.22	$ 8.64	C1H	224.5	234.1	.	238.2	.
C4K	136.3	C4N	$ 29.52	$ 28.98	$ 30.29	C4L	15,503.2	15,858.0	14,998.9	15,083.8	21,112.2
C4L	196.5	D4J	$ 76.44	$ 84.67	$ 64.75	C6C	328.9	.	607.2	302.6	.
C4N	118.9	G1A	$ 9.07	$ 15.44	.	C7A	256.0	164.7	385.7	274.7	.
C6F	6.1	G8A	$ 2.57	$ 4.37	.	D4B	.	.	.	.	.
D4J	460.9	H0E	.	.	.	D4E	1,166.6	774.4	1,724.1	825.2	.
D6S	64.2	H2F	$ 10.58	$ 10.75	$ 10.35	D4J	851.7	946.1	717.6	816.5	1,322.3
G1A	147.3	H2S	$ 48.30	$ 58.31	$ 34.06	D6F	.	.	.	.	.
G8A	21.8	H3A	$ 57.70	$ 61.24	$ 52.67	D6S	500.0	553.9	423.3	450.3	1,164.5
H2F	230.1	H3F	$ 10.69	$ 15.23	$ 4.24	D7L	2,321.3	.	.	2,267.0	.
H2S	490.7	H4B	$ 109.84	$ 124.21	$ 89.41	H2M	986.2	925.6	1,072.2	831.7	.
H2U	160.1	H6H	$ 22.87	$ 26.12	$ 18.25	H2S	1,111.3	1,344.5	779.9	1,049.2	1,942.0
H3A	570.5	H6J	$ 3.38	$ 4.42	$ 1.91	H2U	648.2	687.2	592.7	630.8	880.1
H3D	264.1	H7C	$ 18.08	$ 23.45	$ 10.43	H3A	981.3	1,048.3	886.1	966.2	1,182.6
H4B	871.9	H7D	$ 10.30	$ 13.60	$ 5.62	H3D	5,982.4	5,767.1	6,288.3	5,612.3	10,931.8
H6H	321.1	H7T	$ 105.92	$ 111.91	$ 97.42	H3E	5,045.9	5,226.8	4,788.8	4,675.4	10,000.4
H7C	58.5	H7X	$ 17.81	$ 25.00	$ 7.58	H4B	24,582.6	25,063.3	23,899.3	23,503.7	39,012.0
H7D	64.5	J5D	$ 33.83	$ 36.52	$ 30.02	H6H	12,560.9	14,164.3	10,282.0	11,888.1	21,559.5
H7E	70.8	J5G	$ 41.25	$ 45.60	$ 35.05	H7C	522.4	665.1	319.6	470.3	1,218.5
H7T	105.1	J7C	$ 11.73	$ 12.31	$ 10.91	H7D	960.0	1,281.0	503.8	906.6	1,674.6
J5D	395.5	M0E	.	.	.	H7E	641.1	623.9	665.6	591.3	1,306.8
J5G	107.7	M4E	$ 38.45	$ 35.14	$ 43.16	H7T	1,506.8	1,860.9	1,003.6	1,496.6	1,643.3
J7C	339.6	M9K	$ 6.36	$ 8.21	$ 3.72	J7C	1,667.3	1,689.4	1,635.8	1,588.7	2,718.0
J9A	63.4	M9P	$ 22.37	$ 18.36	$ 28.06	M4E	8,073.8	7,810.2	8,448.5	7,308.6	18,307.7
M4E	182.0	N1B	.	.	.	M9P	452.9	378.7	558.4	430.9	747.6
M9L	48.4	N1C	.	.	.	M9S	869.2	735.9	1,058.7	912.0	.
M9P	114.1	P4L	$ 4.86	$ 7.54	.	R1M	729.9	819.2	603.0	704.7	1,067.6
P3A	177.2	P5A	$ 14.12	$ 16.42	$ 10.87	S2B	20,550.2	24,070.6	15,546.6	19,683.9	32,135.3
P5A	151.8	Q5H	$ 17.47	$ 21.76	$ 11.38	W1A	2,890.2	3,506.5	2,014.1	2,864.8	3,229.6
Q5P	52.2	Q7P	$ 13.92	$ 15.79	$ 11.26	W1C	182.5	192.8	167.7	180.7	206.6
Q7P	107.8	R1A	$ 9.43	$ 14.15	$ 2.72	W1D	1,133.6	1,359.1	813.2	1,116.1	1,368.2
R1F	176.0	S2B	$ 33.59	$ 36.55	$ 29.37	W1J	.	.	.	.	.
R1M	222.7	S2J	.	.	.	W1Q	1,575.4	1,912.7	1,096.0	1,505.0	2,516.3
S2B	528.9	W1A	$ 9.03	$ 10.76	$ 6.56	W1W	2,170.8	2,274.5	2,023.4	2,136.3	2,631.9
W1A	100.9	W1D	$ 15.57	$ 18.96	$ 10.75	W1X	297.8	392.8	162.8	284.8	471.9
W1D	204.7	W1Q	$ 22.15	$ 27.20	$ 14.97	W2A	.	.	.	.	.
W1Q	111.4	W5A	$ 4.31	$ 5.85	$ 2.12	W4A	197.5	213.4	.	209.9	.
W1W	49.7	W5G	.	.	.	W4E	398.4	528.2	214.1	382.6	610.7
W3B	44.1	Z2D	$ 14.15	$ 14.72	$ 13.34	W5A	413.7	471.0	332.1	431.2	179.6
Z2D	328.1	Z2E	.	.	.	Z2D	7,367.0	7,342.0	7,402.5	6,991.9	12,383.8
Z2P	314.2	Z2P	$ 8.45	$ 10.61	$ 5.37	Z2H	.	.	.	.	.
Z2Q	326.7	Z2Q	$ 16.00	$ 19.97	$ 10.37	Z2P	914.9	1,160.1	566.6	893.6	1,199.8
Z4B	97.6	Z4B	$ 15.23	$ 19.52	$ 9.14	Z2Q	562.7	691.2	380.1	540.4	860.8

Note: Missing data in a cell (.) either indicates the therapeutic class is not relevant for the region or results cannot be disclosed because the sample size is too small (n<30). The therapeutic classes shown in the table represent the top 50 at the state level for each category: prescriptions, costs, and grams.
Source: Author's analysis of Kentucky Medicaid data from the University of Kentucky, College of Pharmacy, Institute for Pharmaceutical Outcomes and Policy.

Selected Medicaid Pharmaceutical Prescriptions, Costs, and Grams, 2000-2010, Adults (19 and Older) Woodford County											
Prescriptions per 1,000 Member-Years		Dollars per Member-Years				Grams per 1,000 Member-Years					
Class	All Adults	Class	All Adults	Female	Male	Class	All Adults	Female	Male	White	Minority
###	632.4	###	$ 43.15	$ 40.07	$ 52.18	###	256.4	215.4	376.8	237.0	340.3
A4D	375.5	A1D	$ 4.40	$ 3.48	$ 7.12	A1B	728.0	.	1,543.3	721.0	.
A4F	78.6	A4D	$ 8.81	$ 7.30	$ 13.25	A4D	240.1	184.3	403.6	232.7	271.8
A7B	116.0	A4F	$ 4.93	$ 4.14	$ 7.22	A4F	318.7	280.2	431.7	295.7	.
A9A	224.3	A9A	$ 7.40	$ 5.52	$ 12.92	A9A	553.2	475.5	781.2	527.3	665.0
C1D	143.8	C4G	$ 11.92	$ 12.19	$ 11.15	B3J	392.0	407.7	.	340.0	.
C3B	29.6	C4K	$ 2.46	$ 1.83	$ 4.31	C1A	.	.	.	.	.
C4G	120.3	C4L	$ 4.70	$ 4.55	$ 5.15	C1H	.	.	.	.	.
C4K	149.8	C4N	$ 10.24	$ 9.47	$ 12.48	C4L	6,937.3	7,104.4	6,446.8	6,585.1	8,460.5
C4L	180.0	D4J	$ 25.59	$ 25.91	$ 24.63	C6C	.	.	.	.	.
C4N	122.2	G1A	$ 5.40	$ 7.24	.	C7A	106.2	.	.	108.0	.
C6F	25.4	G8A	$ 6.39	$ 8.54	.	D4B	.	.	.	.	.
D4J	238.3	H0E	.	.	.	D4E	783.2	320.2	.	930.6	.
D6S	78.9	H2F	$ 5.04	$ 5.38	$ 4.06	D4J	293.2	283.5	321.4	277.9	359.3
G1A	250.6	H2S	$ 30.32	$ 32.75	$ 23.20	D6F	.	.	.	.	.
G8A	36.0	H3A	$ 37.72	$ 34.35	$ 47.62	D6S	248.0	291.3	120.9	263.8	179.6
H2F	164.8	H3F	$ 6.26	$ 8.17	.	D7L	19,805.3	16,687.7	.	15,847.6	.
H2S	408.9	H4B	$ 62.78	$ 64.67	$ 57.24	H2M	628.6	580.8	.	734.3	.
H2U	133.3	H6H	$ 13.94	$ 15.25	$ 10.07	H2S	772.8	883.2	449.1	776.5	757.0
H3A	435.7	H6J	$ 4.51	$ 5.66	$ 1.14	H2U	249.8	197.4	403.6	267.7	172.4
H3D	90.6	H7C	$ 15.68	$ 19.98	.	H3A	865.7	765.5	1,159.4	890.1	760.0
H4B	395.1	H7D	$ 8.48	$ 9.39	$ 5.81	H3D	1,349.5	1,446.2	1,065.9	1,362.6	1,292.9
H6H	172.1	H7T	$ 58.55	$ 58.03	$ 60.06	H3E	920.5	.	.	1,129.6	.
H7C	68.2	H7X	$ 16.69	$ 18.29	.	H4B	17,179.1	16,557.2	19,003.3	16,693.4	19,280.0
H7D	67.6	J5D	$ 10.06	$ 10.02	$ 10.18	H6H	5,790.0	6,312.4	4,257.4	5,902.0	5,305.3
H7E	72.1	J5G	$ 16.38	$ 15.71	$ 18.36	H7C	436.4	539.4	.	362.0	757.9
H7T	81.7	J7C	$ 6.07	$ 5.08	$ 8.96	H7D	745.3	829.0	499.6	738.3	775.6
J5D	294.3	M0E	.	.	.	H7E	419.1	493.0	202.1	403.3	487.2
J5G	78.0	M4E	$ 7.28	$ 6.99	$ 8.14	H7T	590.0	666.4	365.7	631.5	410.4
J7C	299.1	M9K	$ 6.97	$ 7.45	.	J7C	892.5	761.4	1,277.2	784.3	1,360.6
J9A	32.5	M9P	$ 13.80	$ 10.34	$ 23.94	M4E	1,186.2	1,098.0	1,444.7	1,107.3	1,527.3
M4E	88.2	N1B	.	.	.	M9P	251.0	180.3	458.5	227.9	350.9
M9L	59.5	N1C	.	.	.	M9S	.	.	.	.	.
M9P	97.7	P4L	$ 5.91	$ 7.06	.	R1M	298.9	330.1	207.5	271.1	419.4
P3A	257.8	P5A	$ 8.28	$ 8.76	$ 6.85	S2B	12,558.2	13,682.7	9,259.5	12,978.6	10,739.8
P5A	156.4	Q5H	$ 16.50	$ 15.08	$ 20.68	W1A	2,458.2	2,783.9	1,502.8	2,589.0	1,892.5
Q5P	32.5	Q7P	$ 5.91	$ 6.64	$ 3.77	W1C	193.7	224.8	102.4	203.3	152.3
Q7P	59.7	R1A	$ 2.73	$ 3.45	.	W1D	431.2	484.6	274.7	444.8	372.6
R1F	159.8	S2B	$ 13.05	$ 12.35	$ 15.11	W1J	.	.	.	.	.
R1M	169.1	S2J	.	.	.	W1Q	799.1	834.2	696.0	814.0	734.7
S2B	302.5	W1A	$ 5.63	$ 6.38	$ 3.42	W1W	1,158.3	1,231.8	942.7	1,181.5	1,058.0
W1A	107.1	W1D	$ 5.29	$ 6.05	$ 3.06	W1X	115.2	124.5	88.0	121.8	.
W1D	83.9	W1Q	$ 8.75	$ 8.81	$ 8.57	W2A	.	.	.	.	.
W1Q	64.6	W5A	$ 4.26	$ 5.00	$ 2.11	W4A	267.9	348.7	.	250.7	.
W1W	37.8	W5G	.	.	.	W4E	421.7	501.2	188.4	433.9	368.7
W3B	50.7	Z2D	$ 6.79	$ 5.93	$ 9.31	W5A	591.5	694.1	290.5	571.3	678.6
Z2D	312.6	Z2E	.	.	.	Z2D	2,617.5	2,460.6	3,077.8	2,781.5	1,908.0
Z2P	213.2	Z2P	$ 4.86	$ 5.64	$ 2.54	Z2H	.	.	.	.	.
Z2Q	229.2	Z2Q	$ 4.93	$ 5.09	$ 4.46	Z2P	426.8	481.4	266.9	420.6	454.1
Z4B	85.9	Z4B	$ 6.69	$ 7.72	.	Z2Q	192.1	192.5	190.8	172.5	276.9

Note: Missing data in a cell (.) either indicates the therapeutic class is not relevant for the region or results cannot be disclosed because the sample size is too small (n<30). The therapeutic classes shown in the table represent the top 50 at the state level for each category: prescriptions, costs, and grams.
Source: Author's analysis of Kentucky Medicaid data from the University of Kentucky, College of Pharmacy, Institute for Pharmaceutical Outcomes and Policy.